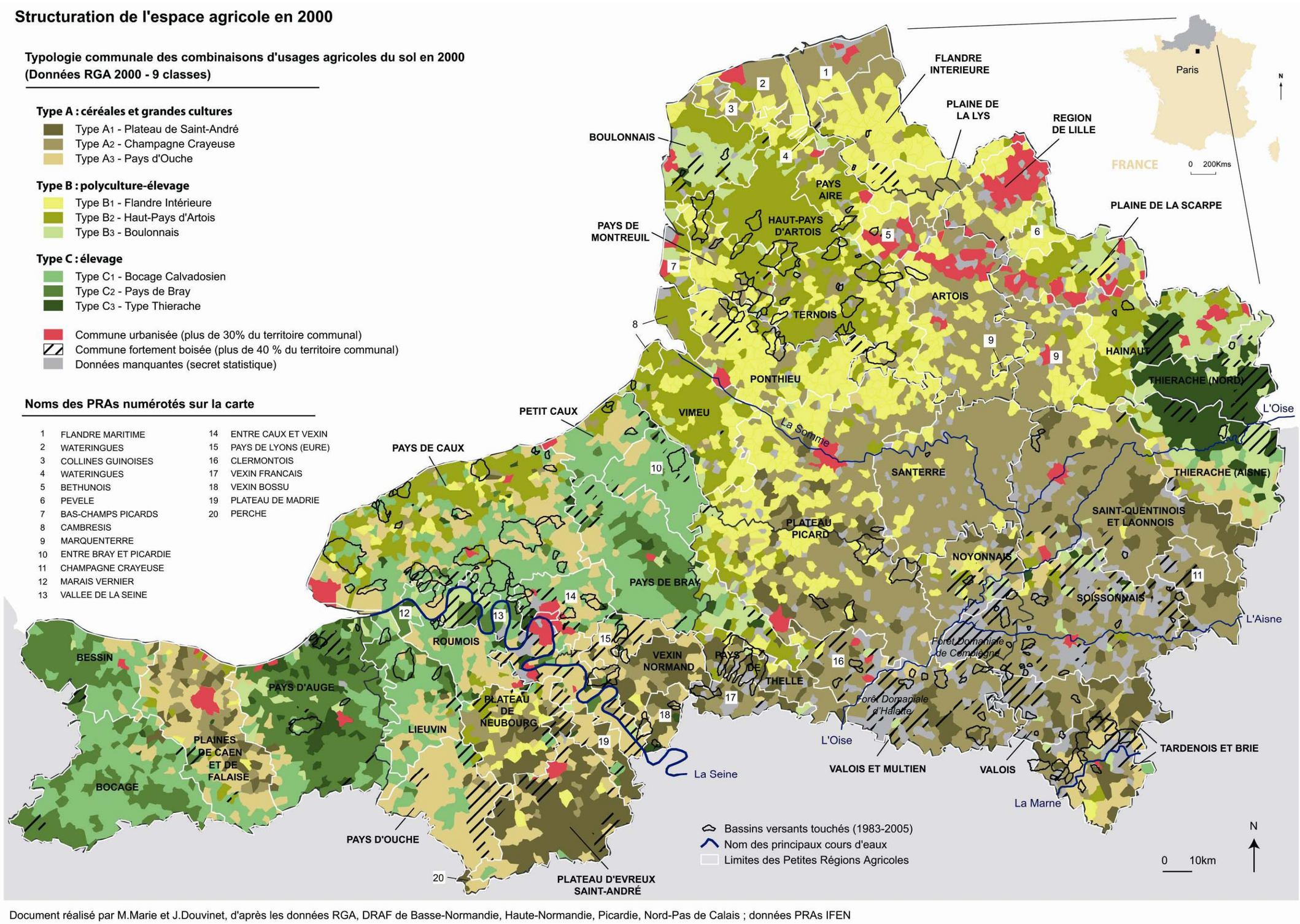

Fig. 6.4. Structuration de l'espace agricole et localisation des bassins touchés (1983-2005)