

Leveraging Software Design to Guide the Development of Sense/Compute/Control Applications

Damien Cassou

Design is Crucial

“The most important ingredient in ensuring a software system’s long-term success is its design”

ICSE’11 c.f.p

- A good design improves
- collaboration
- productivity
- maintenance

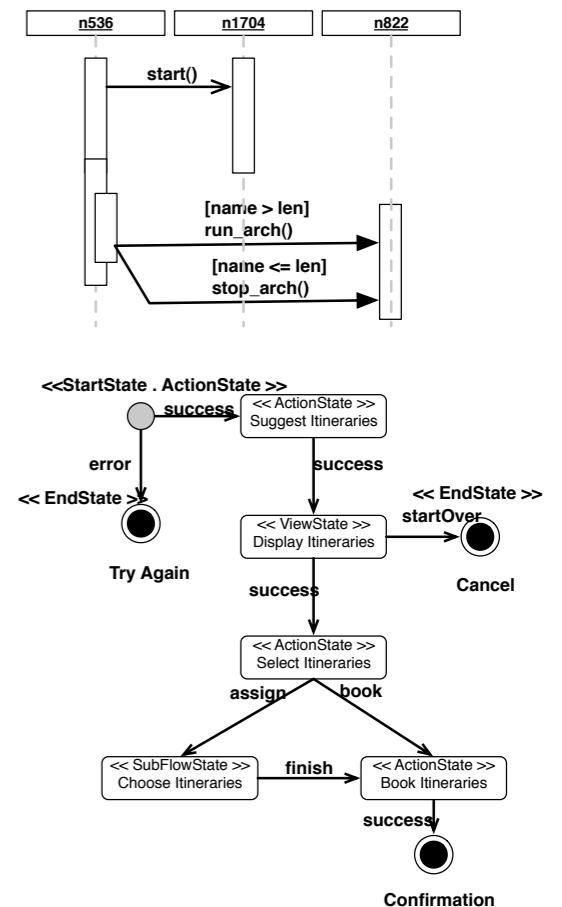
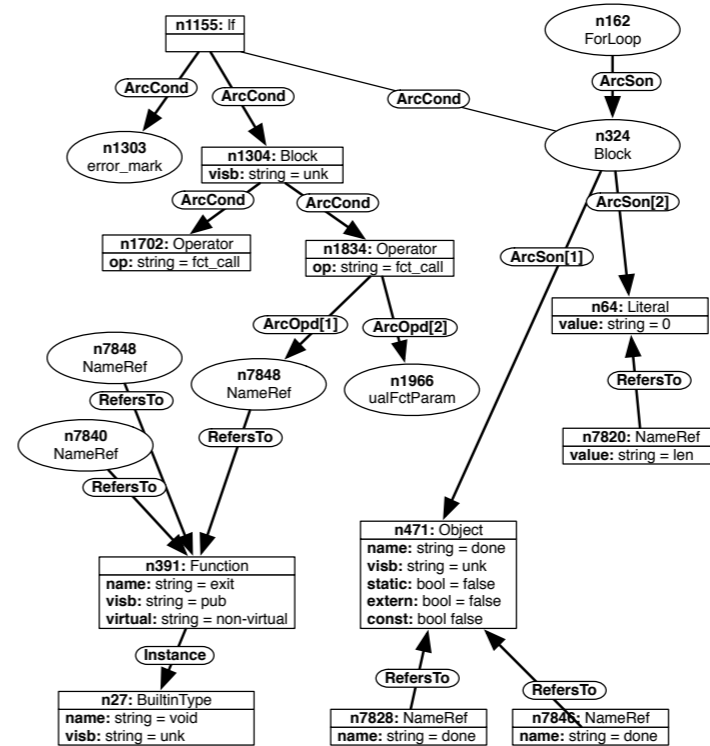

Design Framework

A good design requires a *design framework* which guides the architect with

- a language
- a paradigm

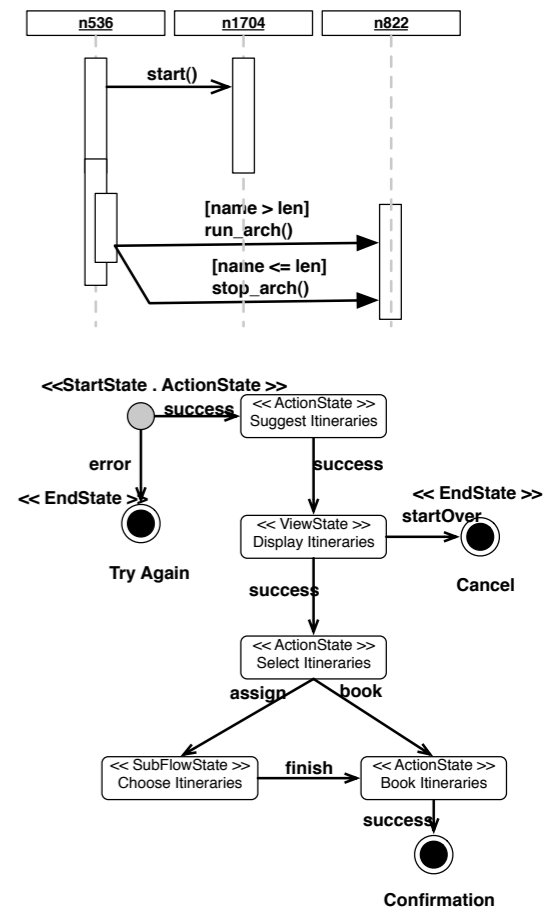
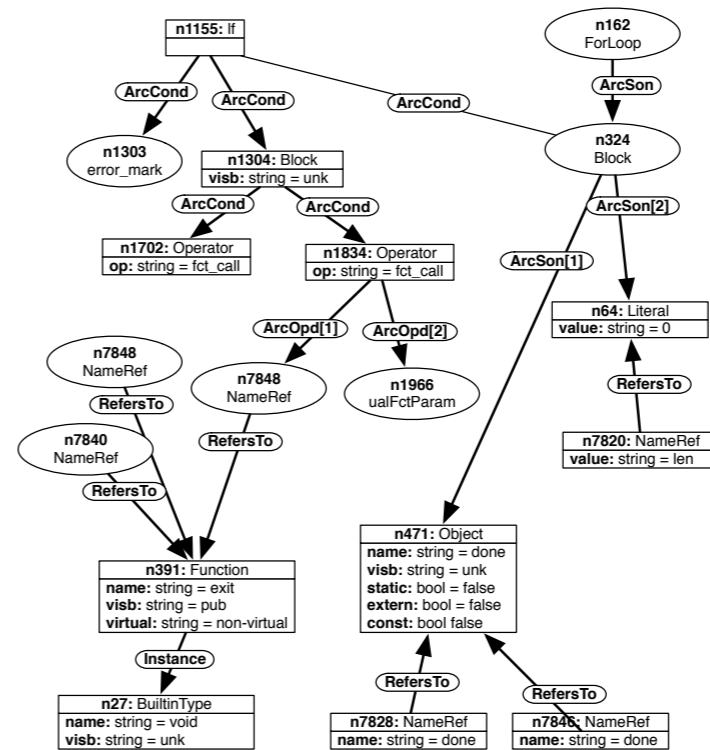

Programming Framework

A good implementation requires a programming framework which guides the developer with

- abstractions
- services

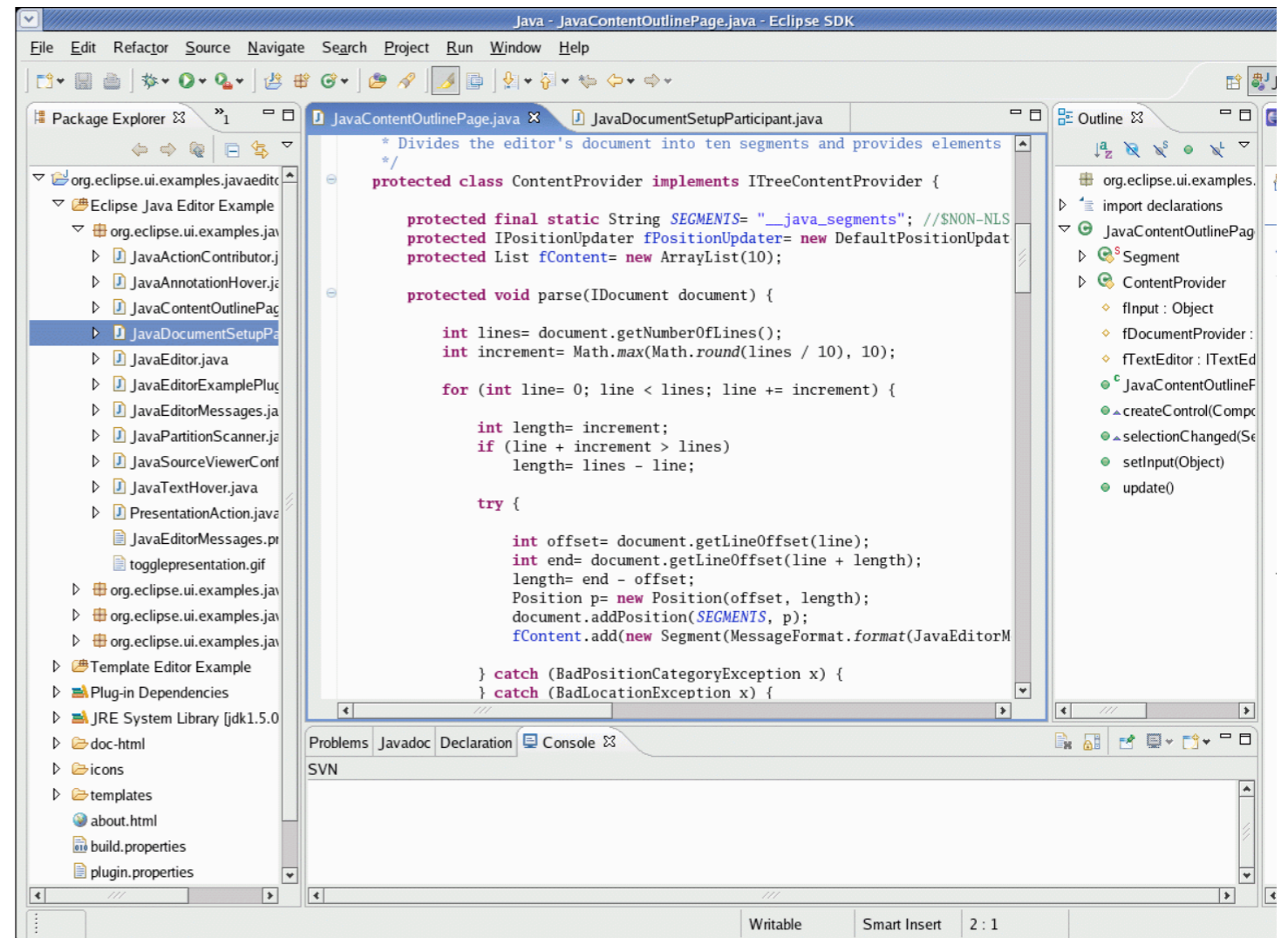

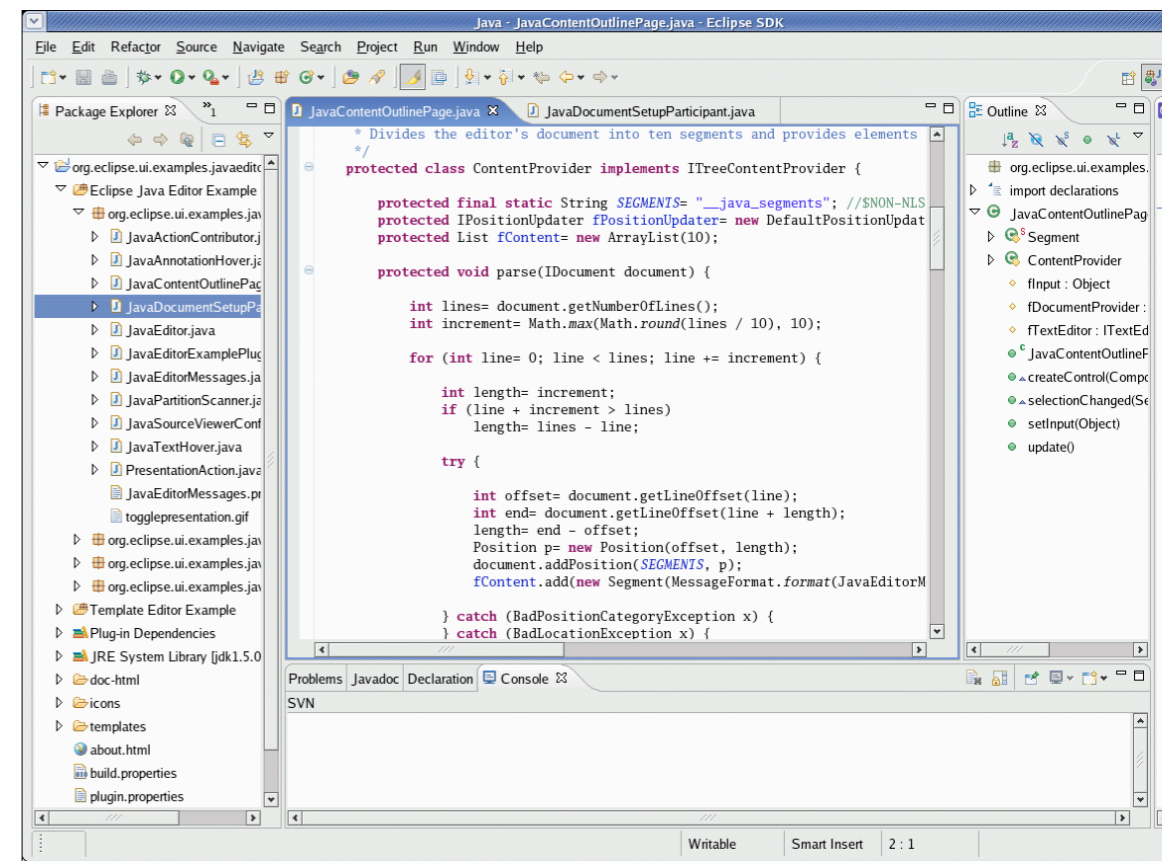
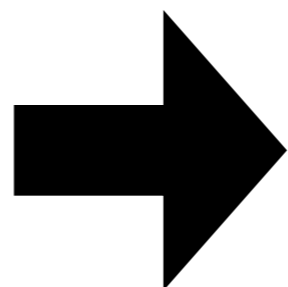
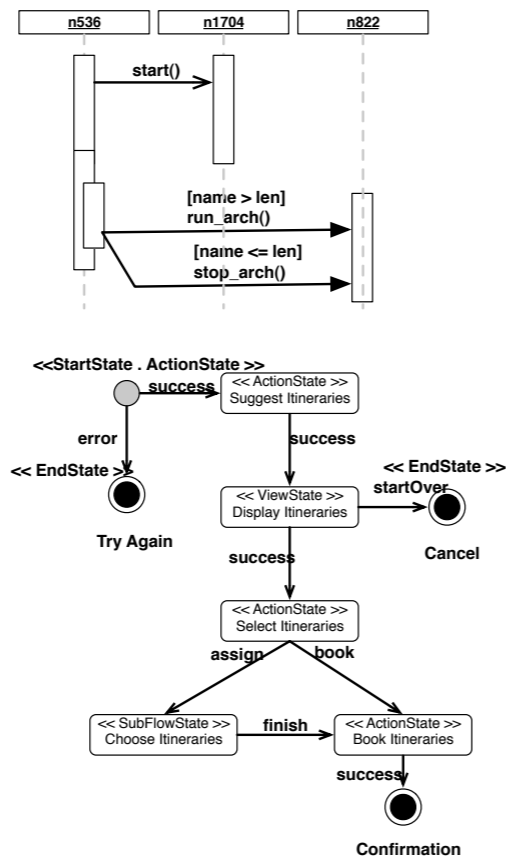
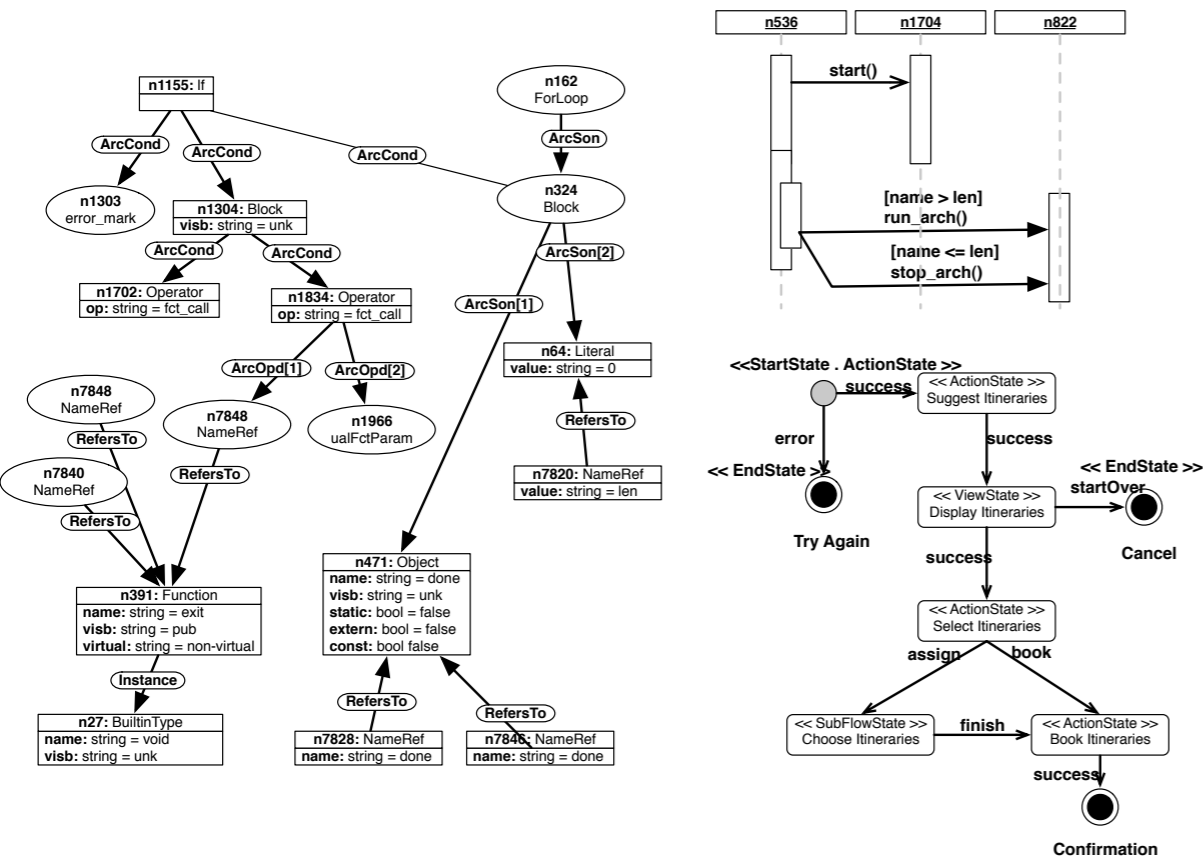

Conformance

An implementation must conform to its design





Requirements

1. A design framework to guide the architect 
Architect
2. A programming framework to guide the developer 
Developer
3. A guaranteed conformance of the implementation relatively to the design 
Conformance

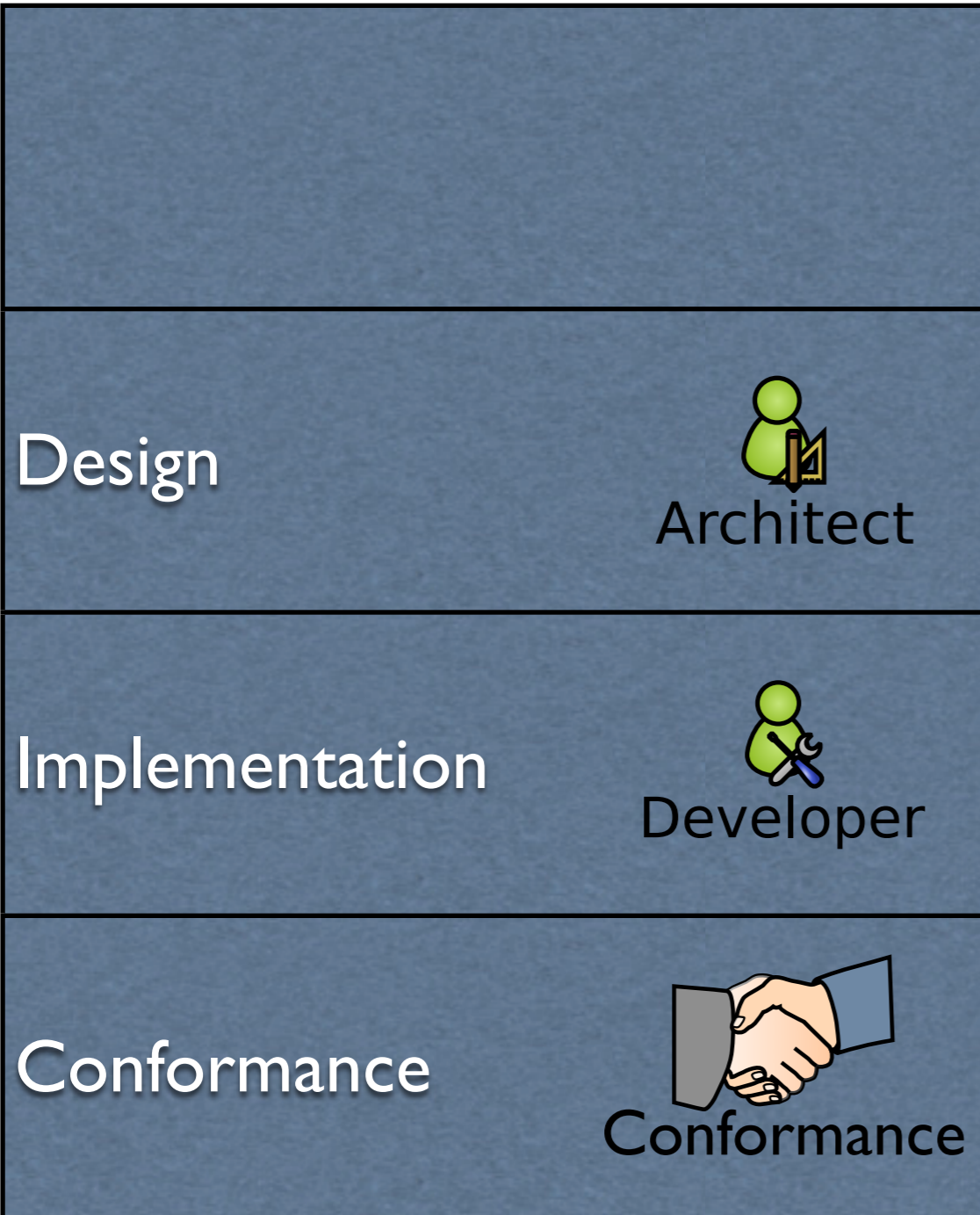
Related Works





Related Works

		GPL
Design	 Architect	
Implementation	 Developer	+
Conformance	 Conformance	



Java

Related Works

		GPL	Library
Design	 Architect		
Implementation	 Developer	+	++
Conformance	 Conformance		



Spring

Related Works

		GPL	Library	ADL
Design	 Architect			++
Implementation	 Developer	+	++	
Conformance	 Conformance			

C2

Related Works

		GPL	Library	ADL	ADL++
Design  Architect				++	+
Implementation  Developer		+	++		+
Conformance  Conformance					+

Thesis

A paradigm-oriented framework for
both *design* and *implementation*
which maintains *conformance* all
along the software life-cycle

The Paradigm

Sense/Compute/Control (SCC)

**“applications that interact
with an environment”**

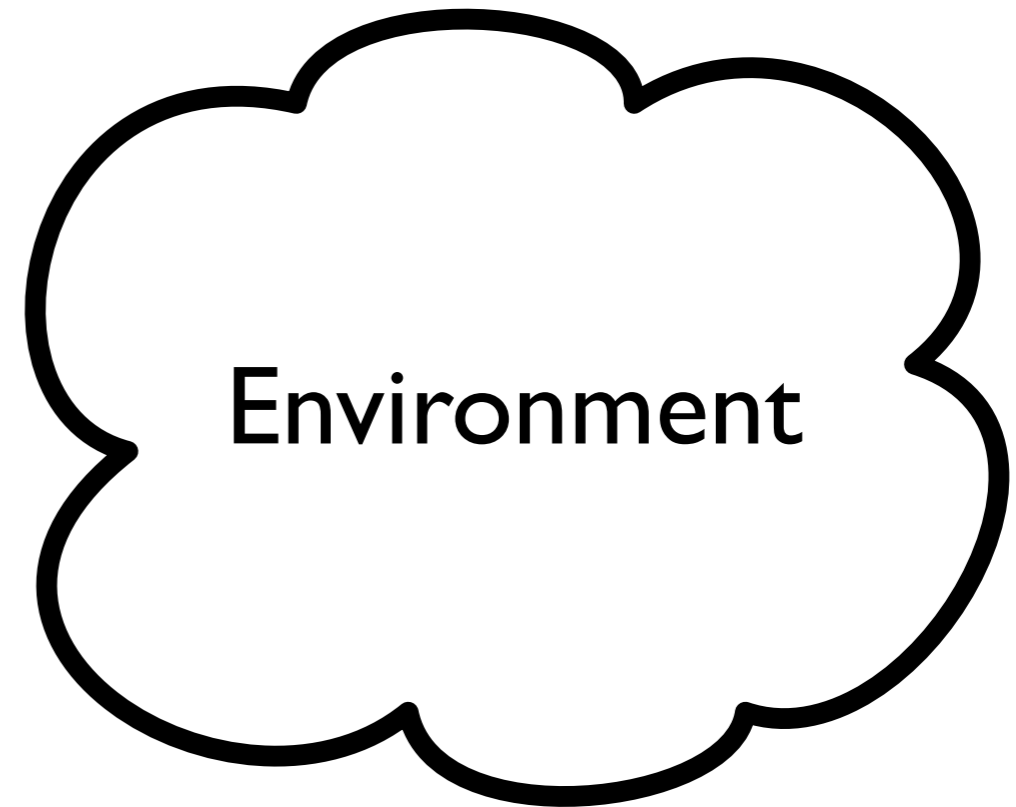

The SCC Paradigm

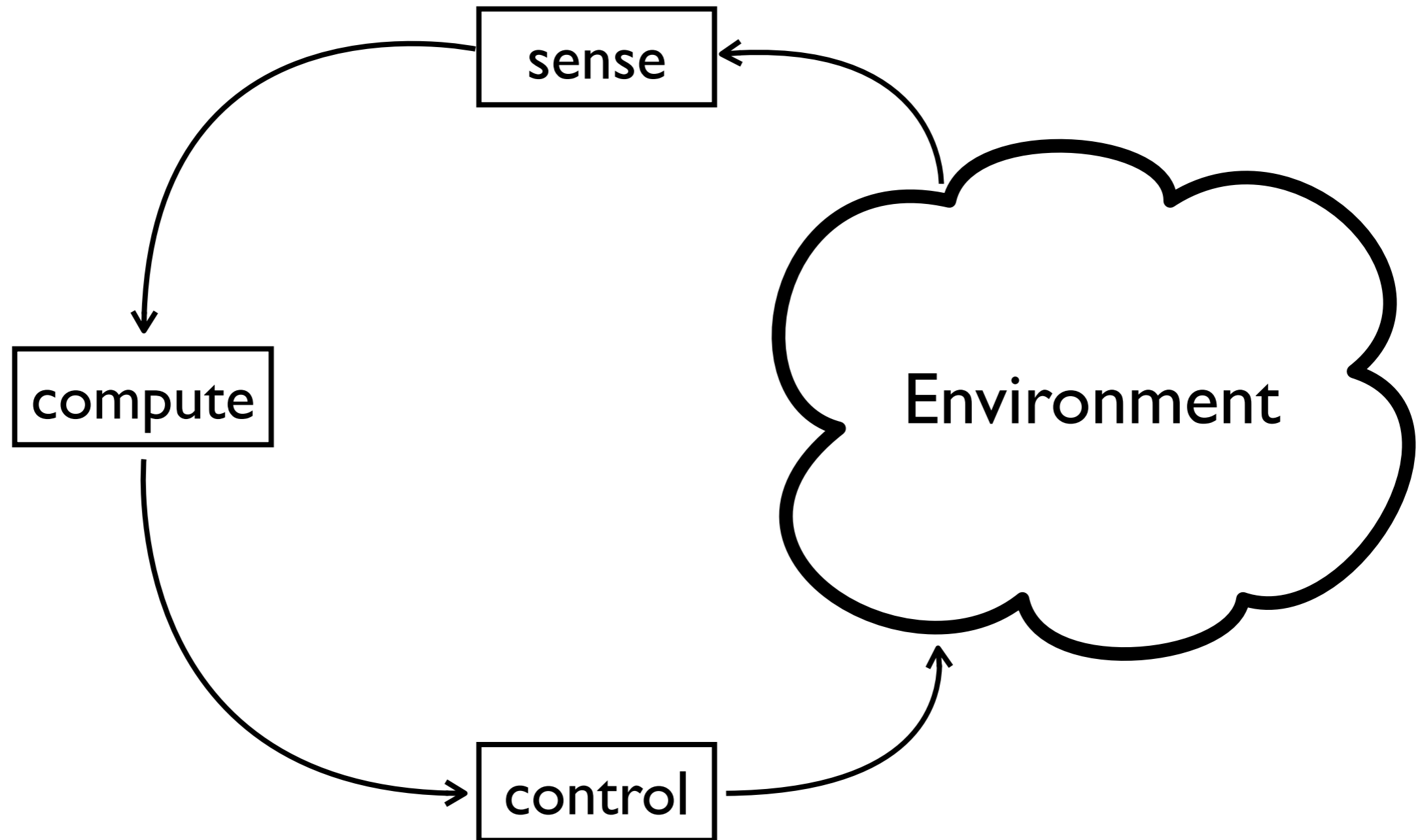

The SCC Paradigm

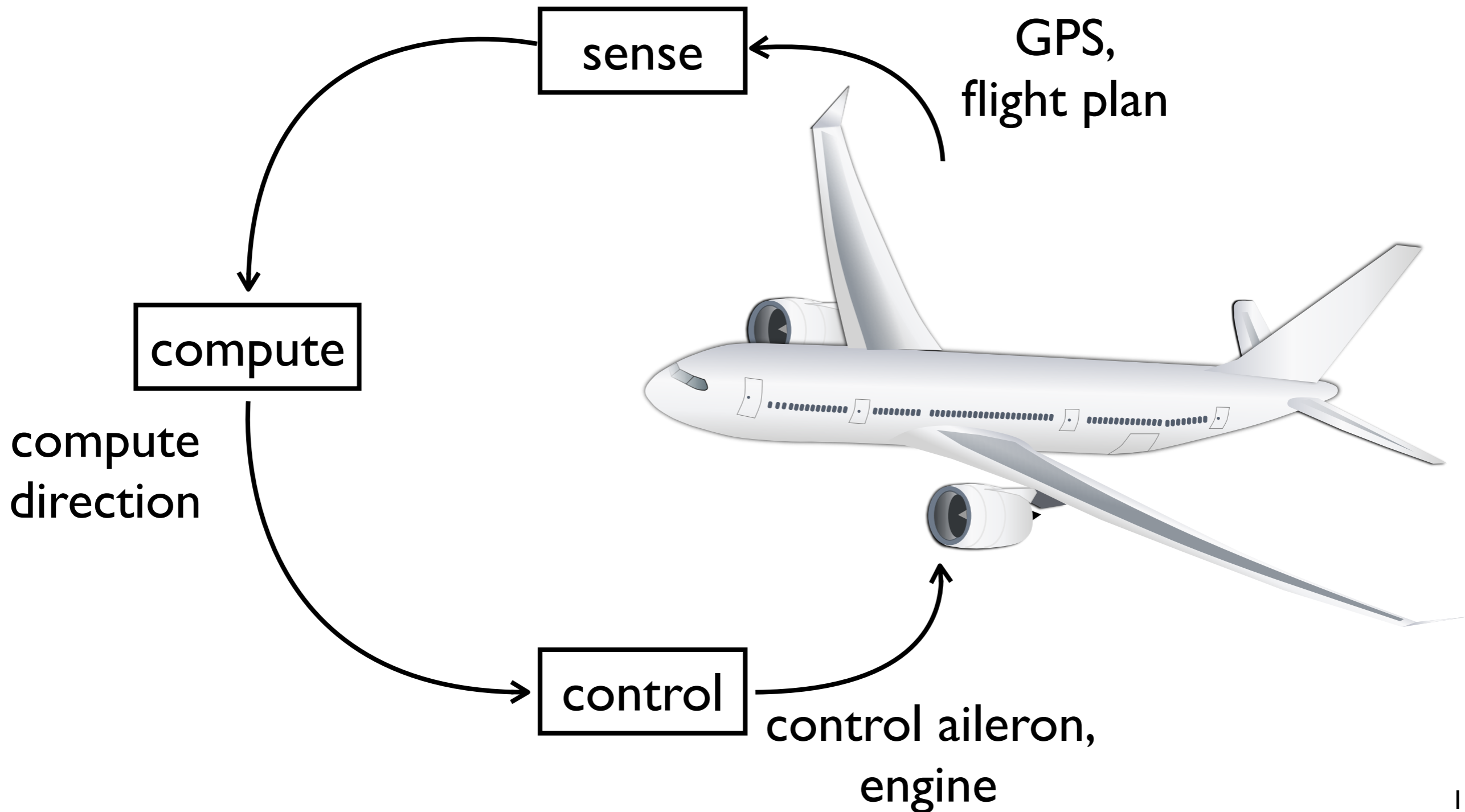

The SCC Paradigm

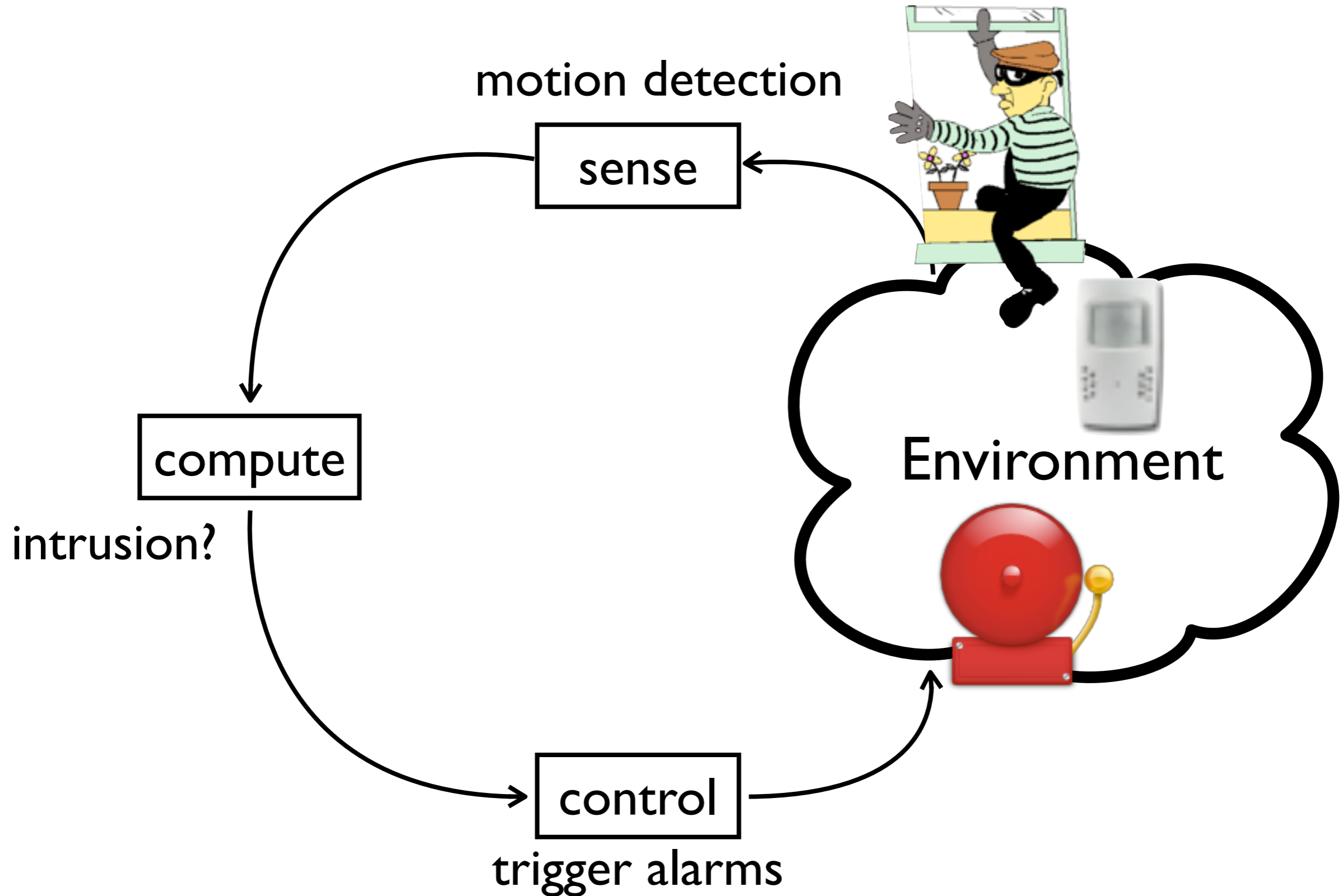

The SCC Paradigm

Covers various domains

- pervasive computing
- tier-system monitoring
- avionics
- robotics
- ...

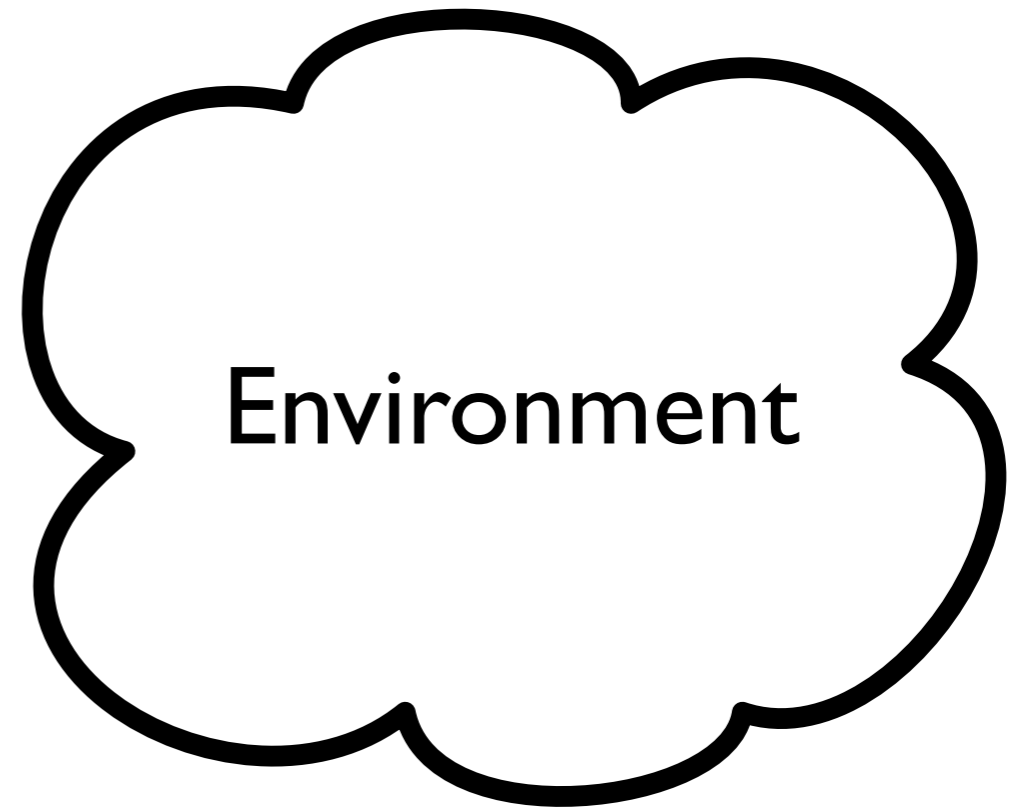

Contributions

1. A paradigm-specific design framework
2. A programming framework dedicated to a design
3. An evaluation of the approach

Contributions

1. A paradigm-specific design framework
2. A programming framework dedicated to a design
3. An evaluation of the approach

Design Language

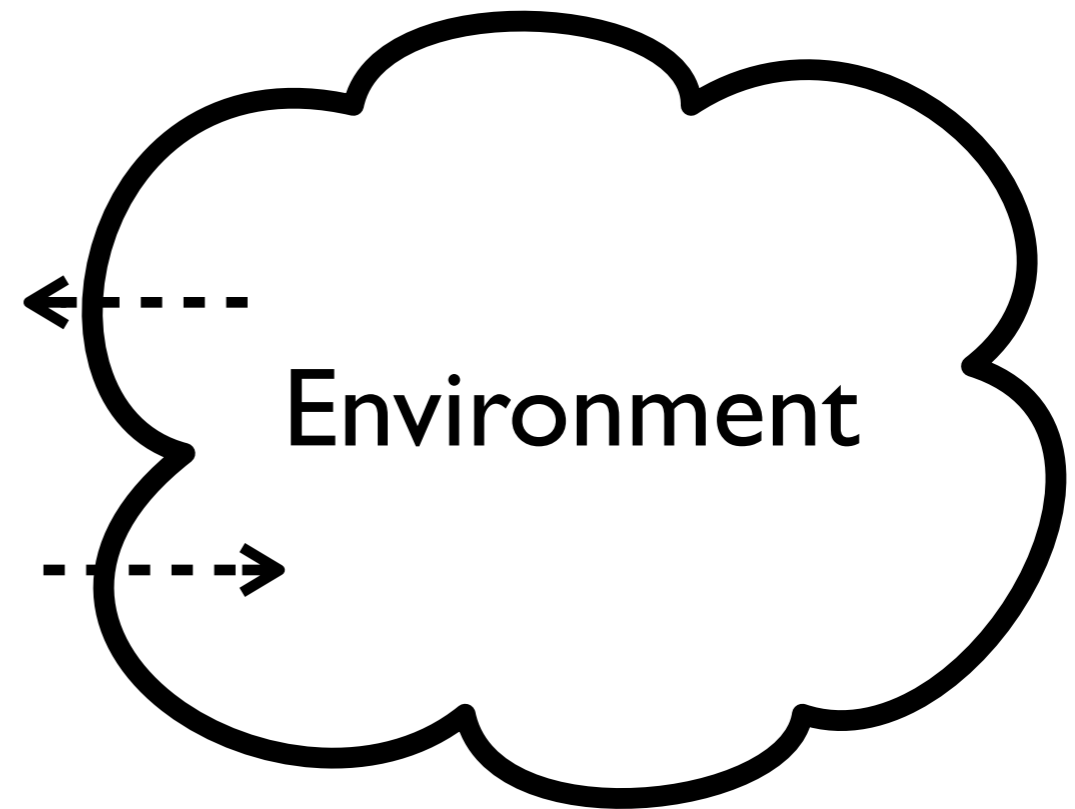

Design Language

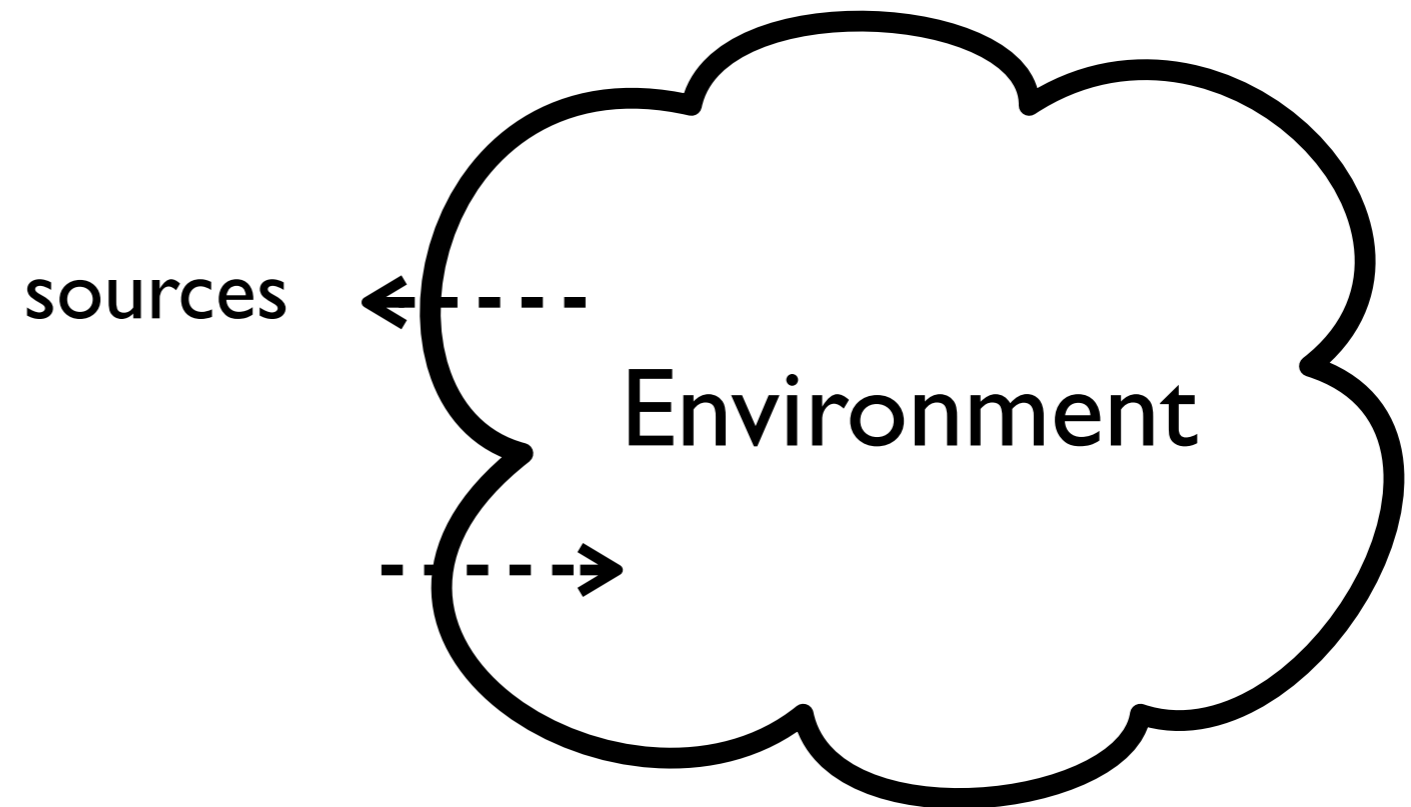

- sources sense the environment

Design Language

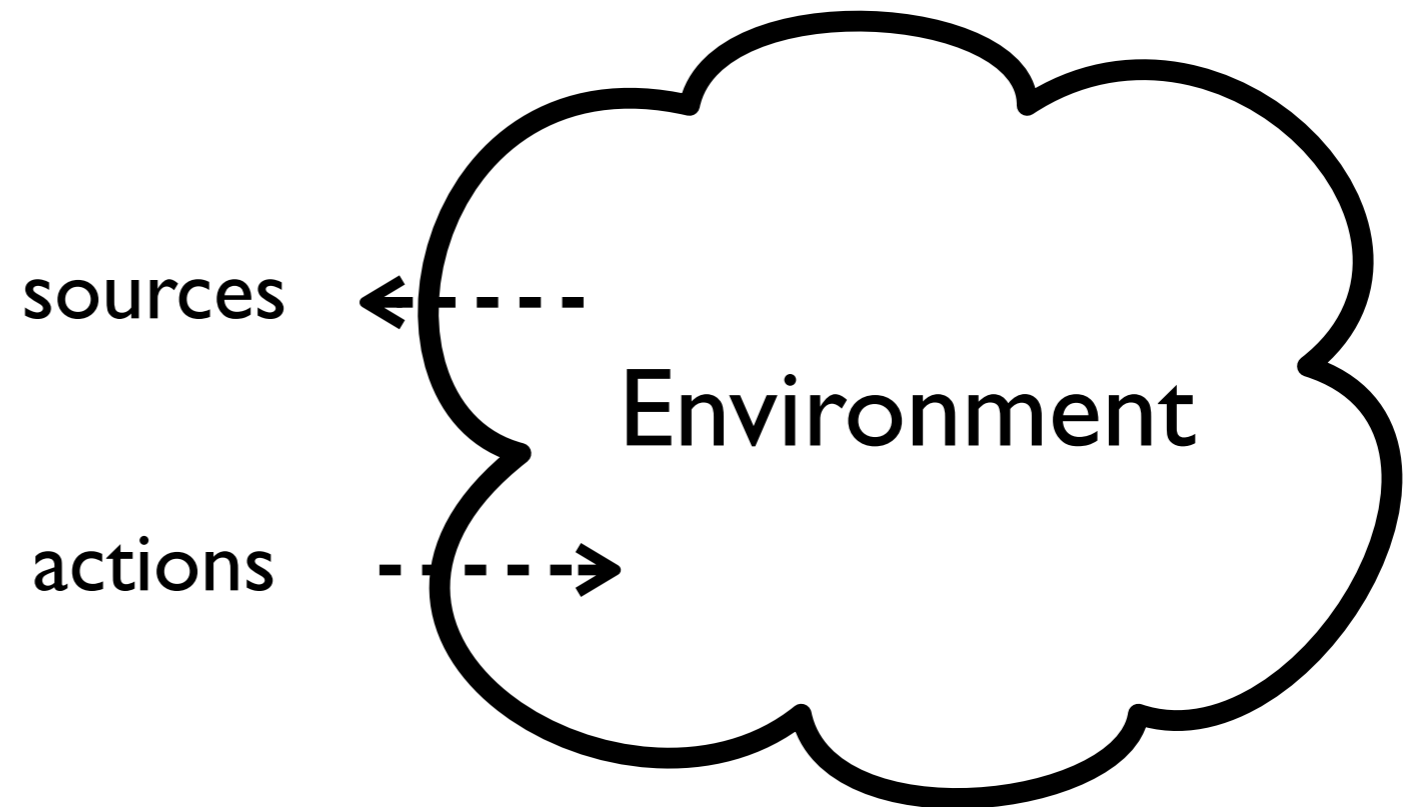

- sources sense the environment
- actions impact the environment

Design Language

a concept for handling
the interaction with
the environment



- sources sense the environment
- actions impact the environment

Design Language

```
entity Keypad {  
  source keycode as Integer;  
  action UpdateSt;  
}  
  
action UpdateSt {  
  updateStatus(message as String);  
}
```



Architect

a concept for handling
the interaction with
the environment

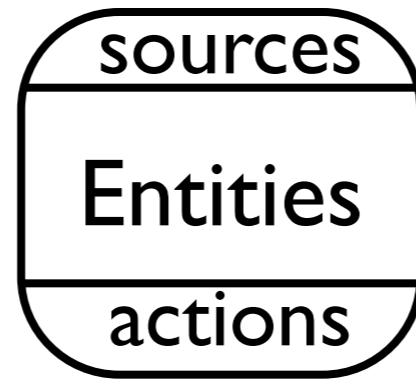

- sources sense the environment
- actions impact the environment

Design Language

```
entity Keypad {  
  source keycode as Integer;  
  action UpdateSt;  
}  
  
action UpdateSt {  
  updateStatus(message as String);  
}
```



Architect

a concept for handling
the interaction with
the environment

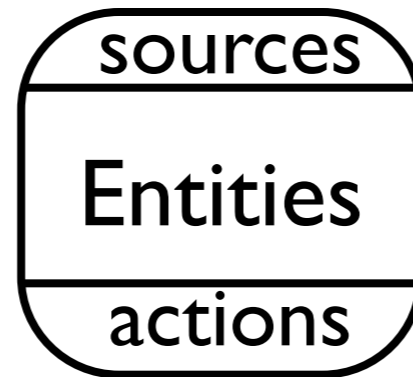

1 entity description for
potentially many
implementations

Design Language

```
entity Keypad {  
  source keycode as Integer;  
  action UpdateSt;  
}  
  
action UpdateSt {  
  updateStatus(message as String);  
}
```



Architect

a concept for handling
the interaction with
the environment

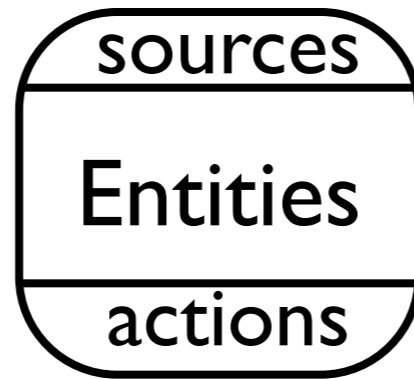

1 entity description for
potentially many instances

Design Language

```
entity Keypad {  
  source keycode as Integer;  
  action UpdateSt;  
  attribute room as Integer;  
}  
action UpdateSt {  
  updateStatus(message as String);  
}
```



Architect

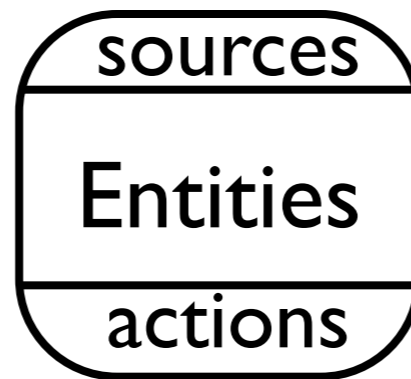

1 entity description for
potentially many instances

➔ attributes to characterize instances
(color, location, reliability, etc.)

Design Language

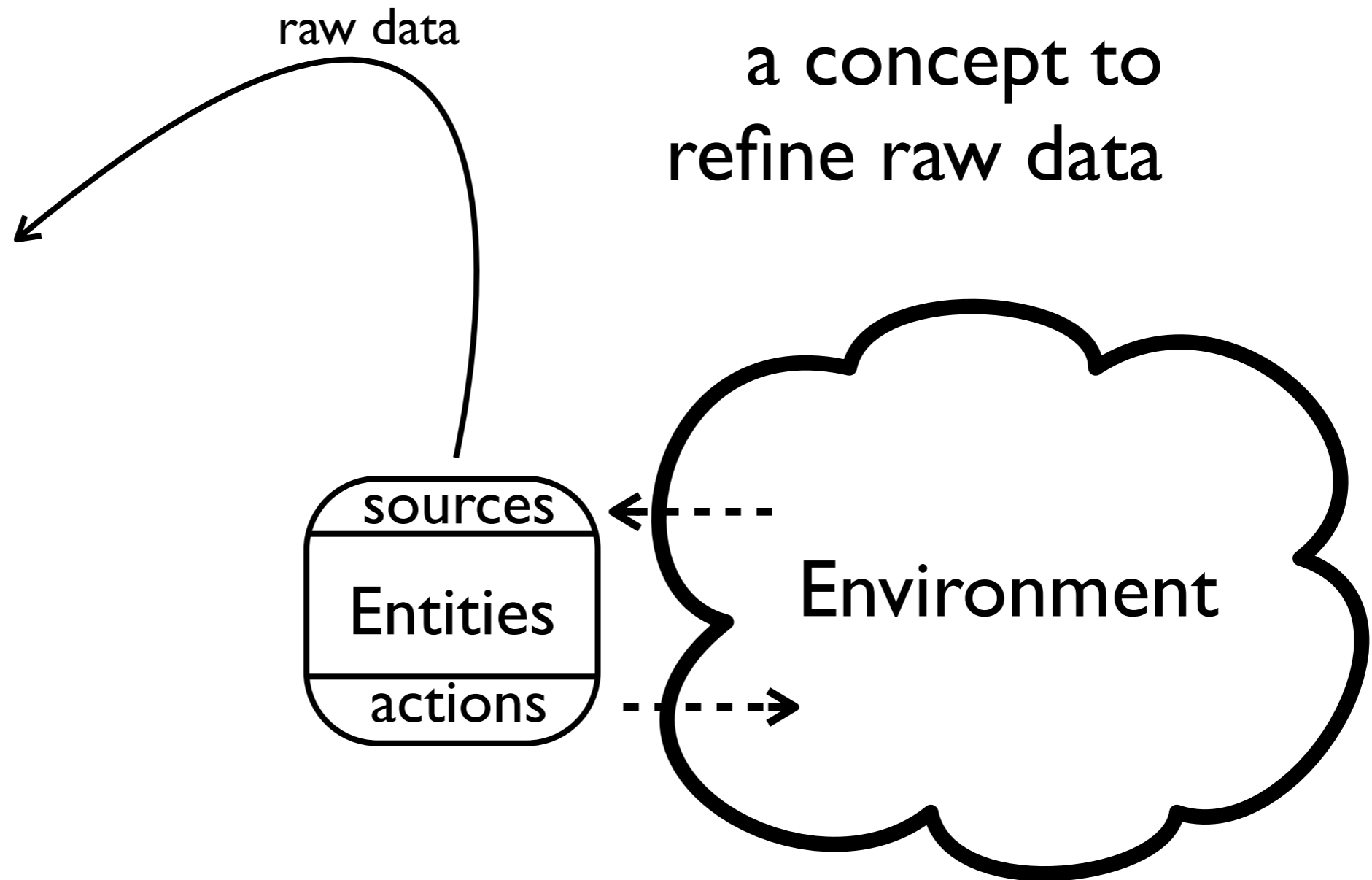

Design Language

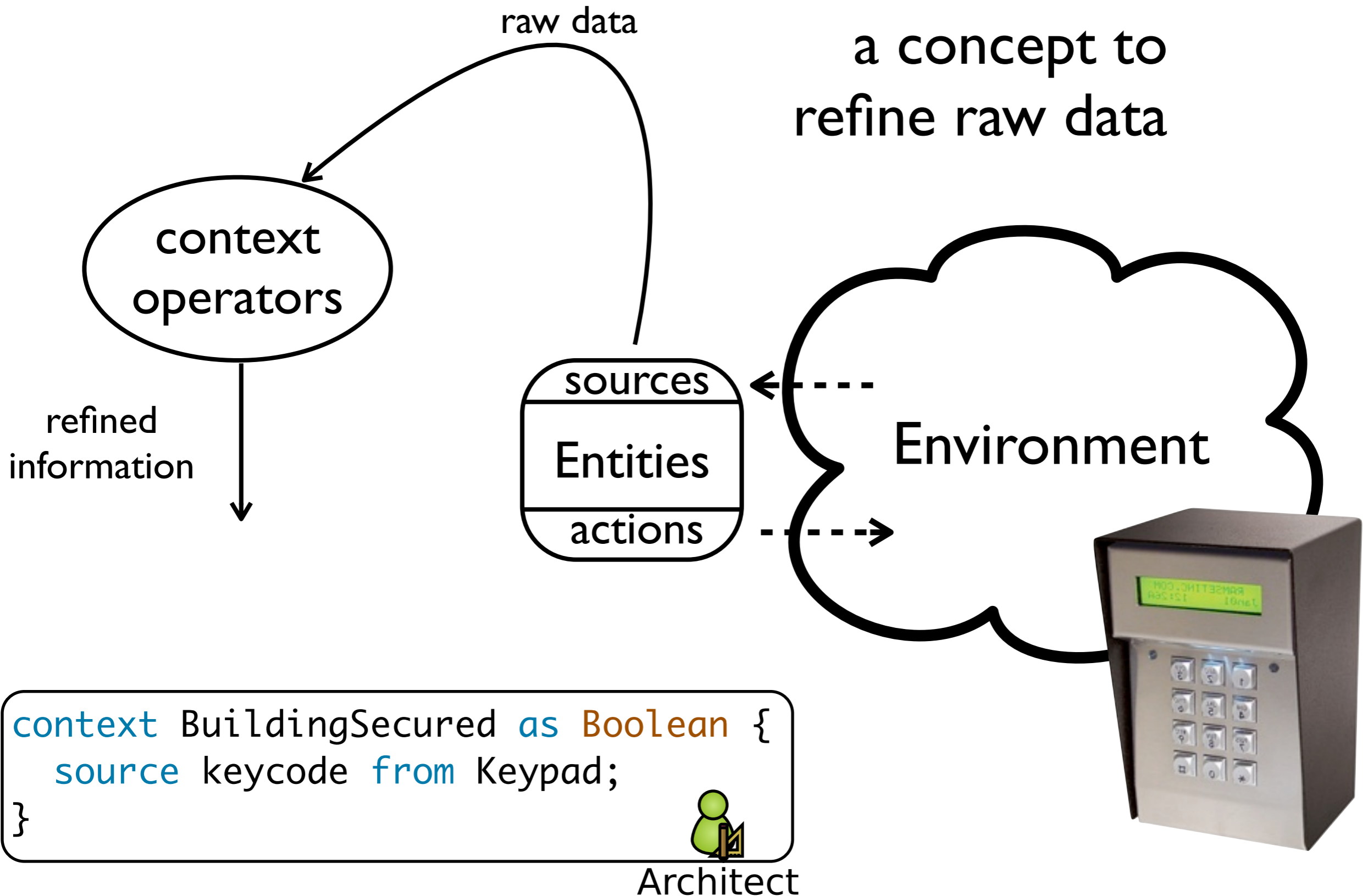

Design Language

a concept to take decisions based on application-level data

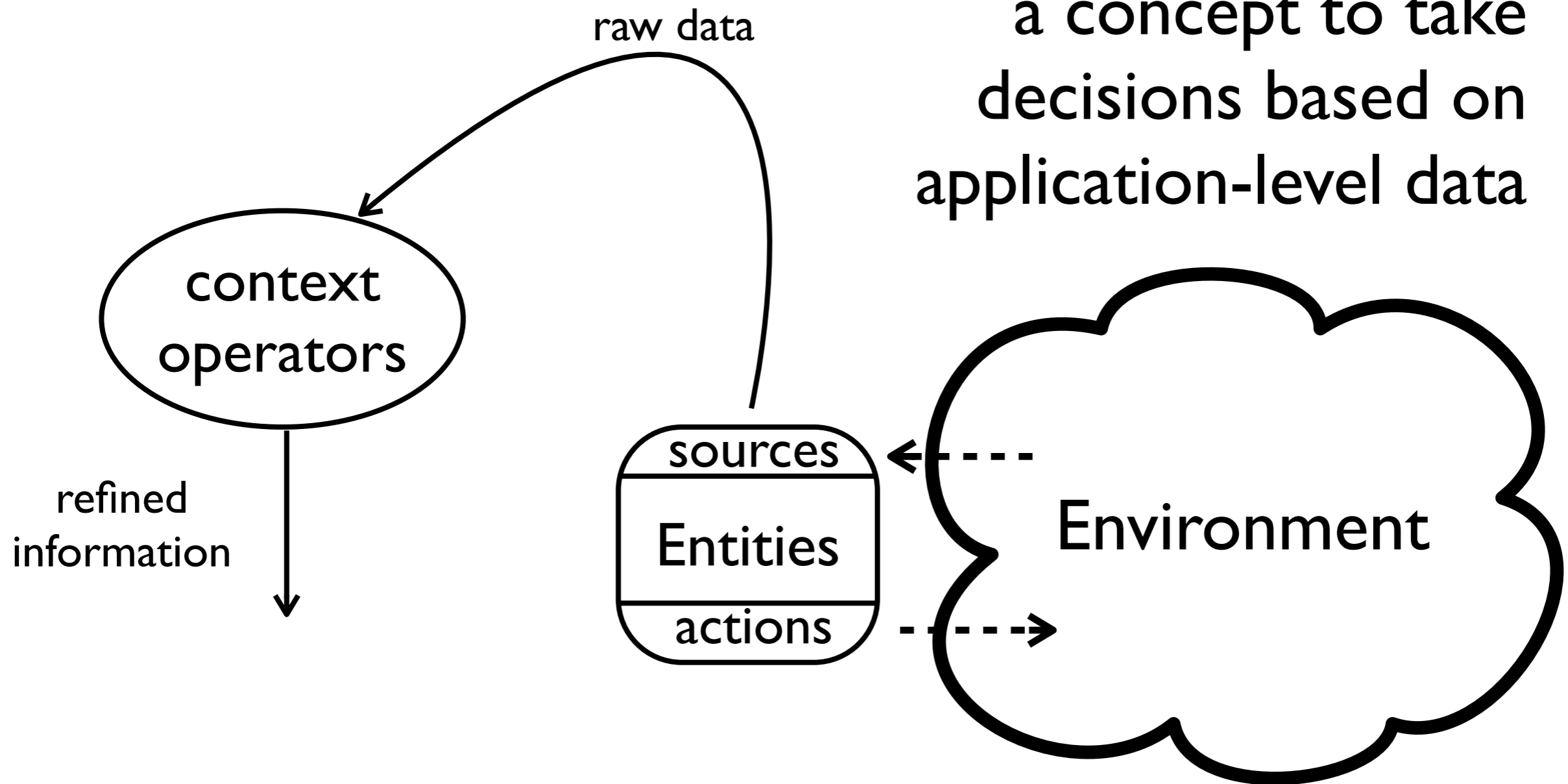

Design Language

a concept to take decisions based on application-level data

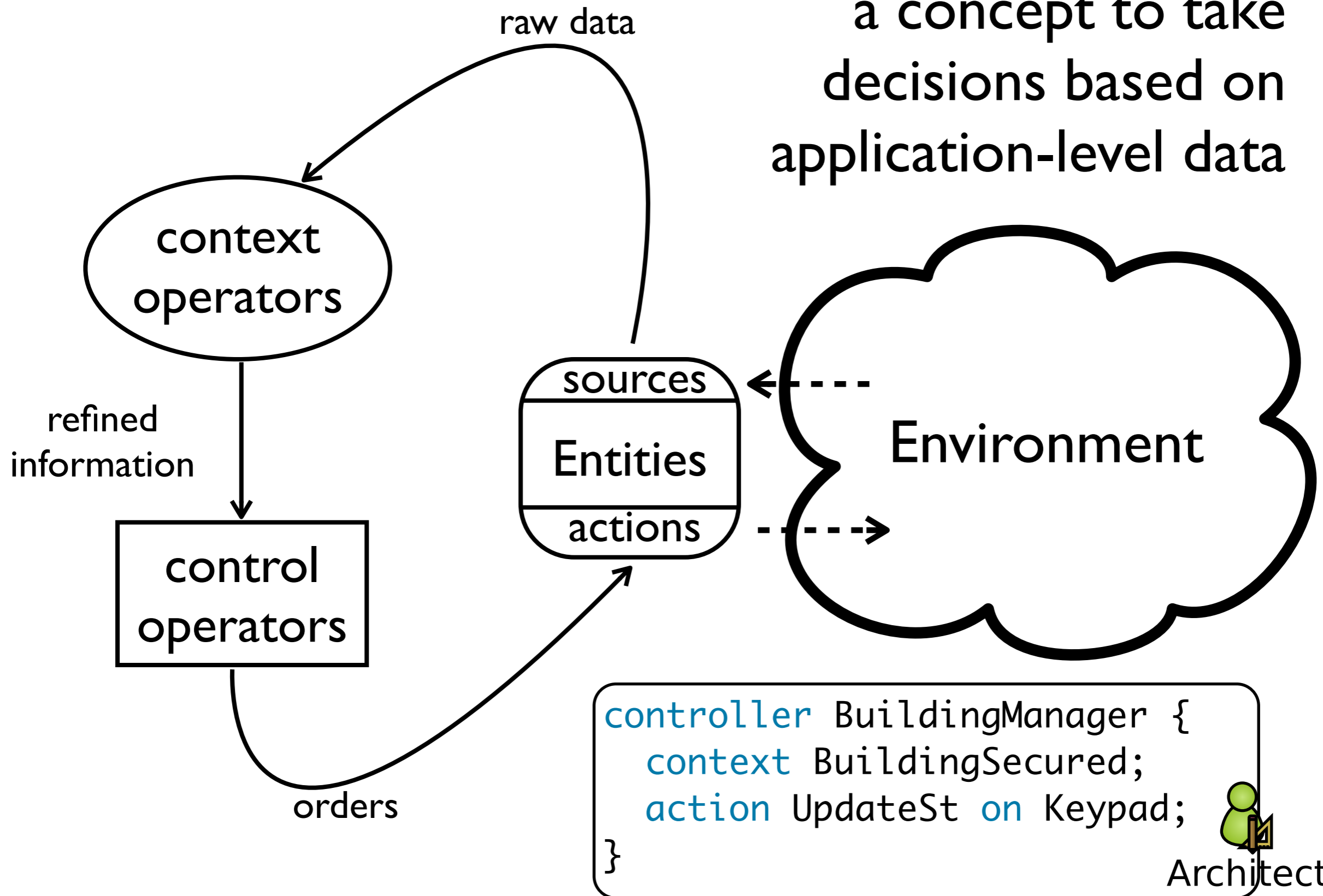

Design Language

The language features concepts dedicated to the SCC paradigm

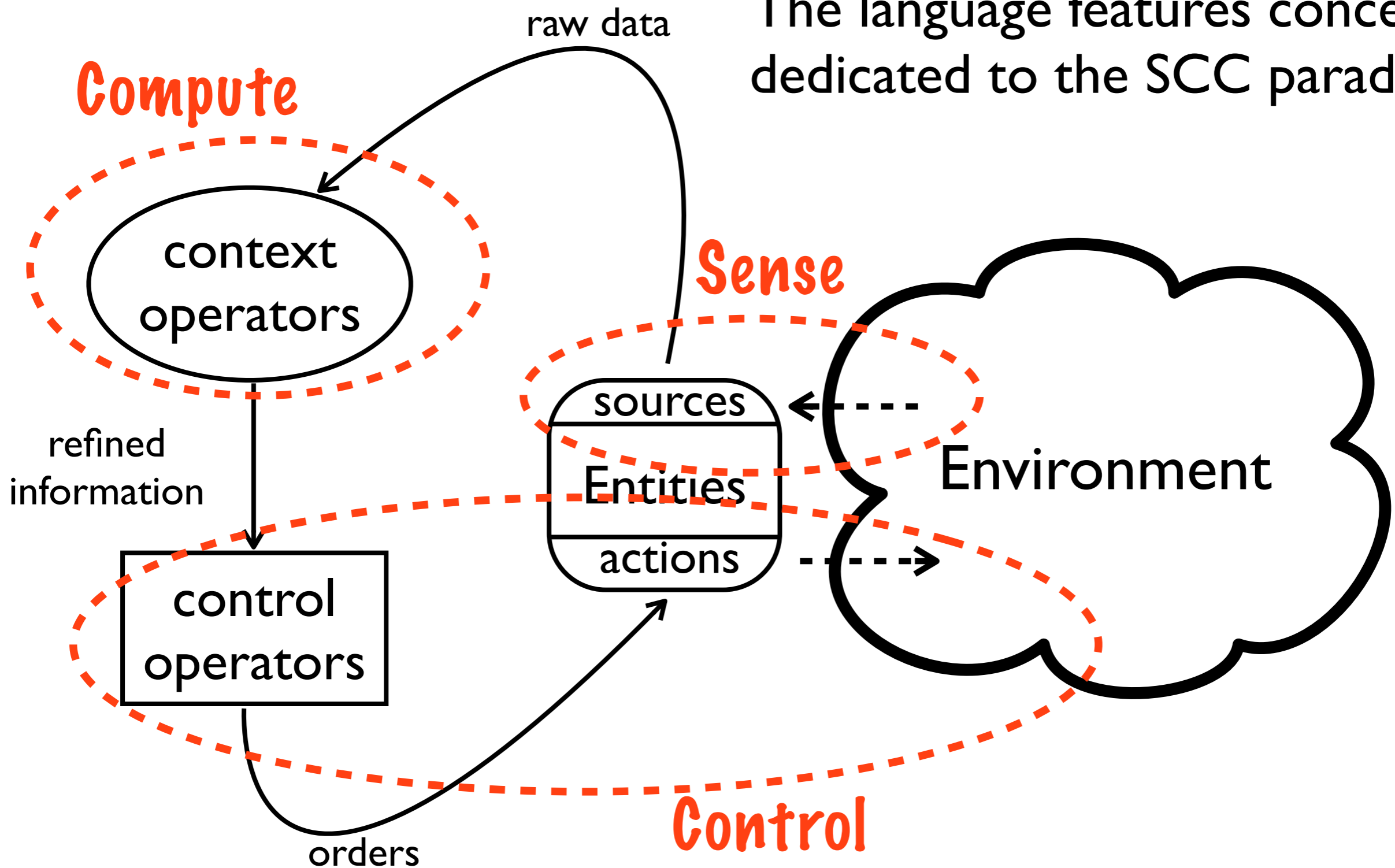

Application logic

Environment handling

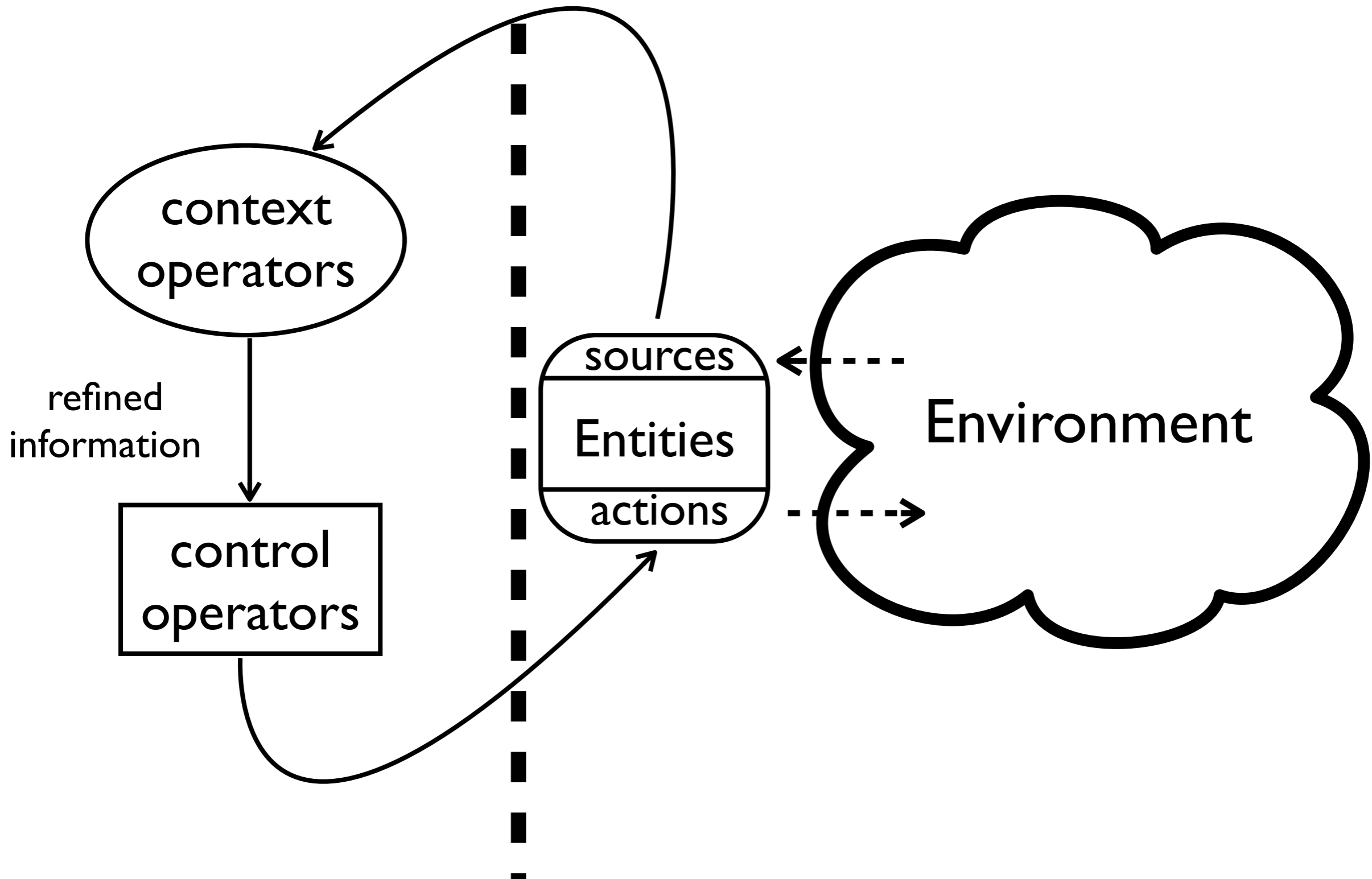

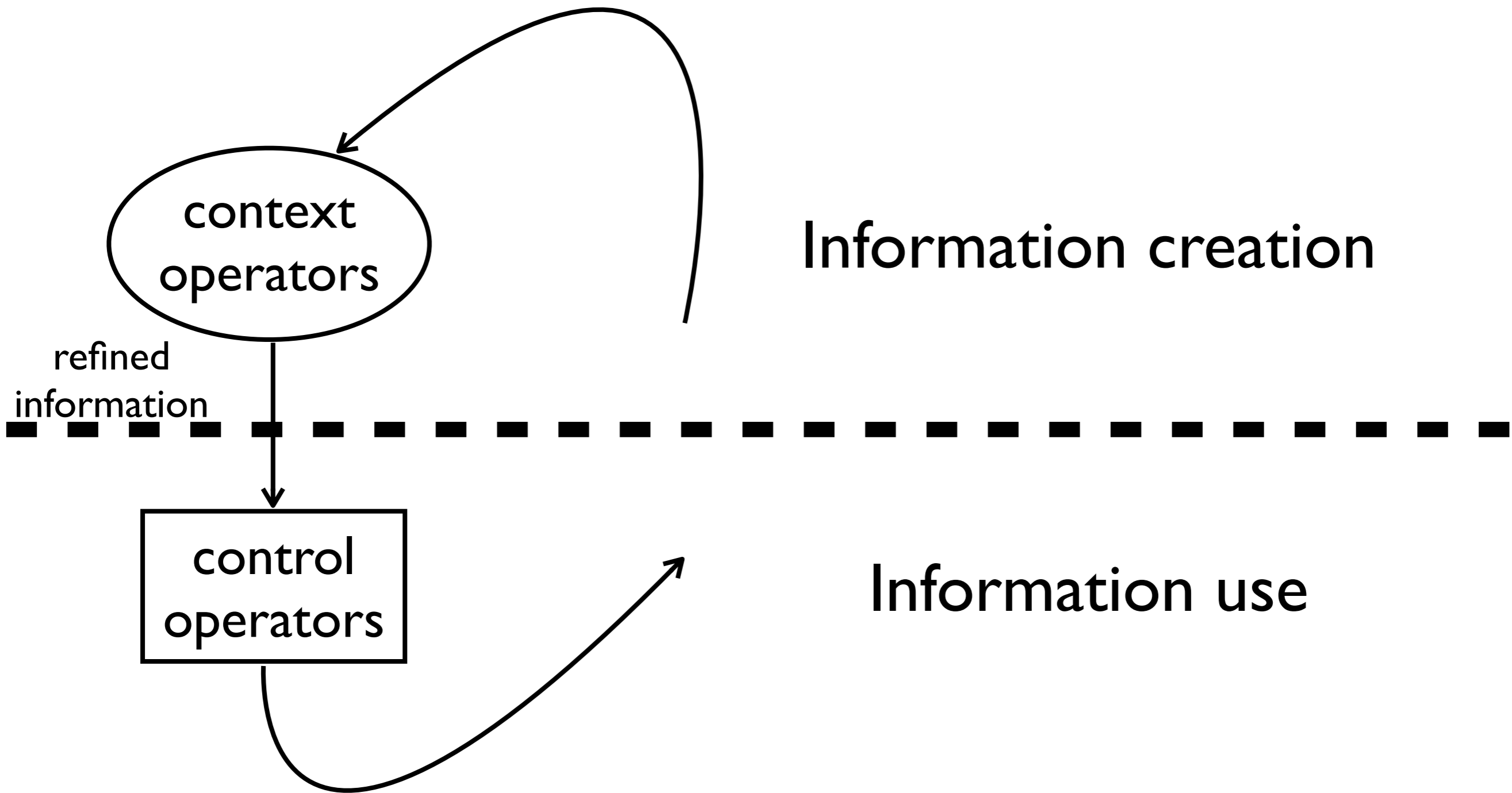

Design Language

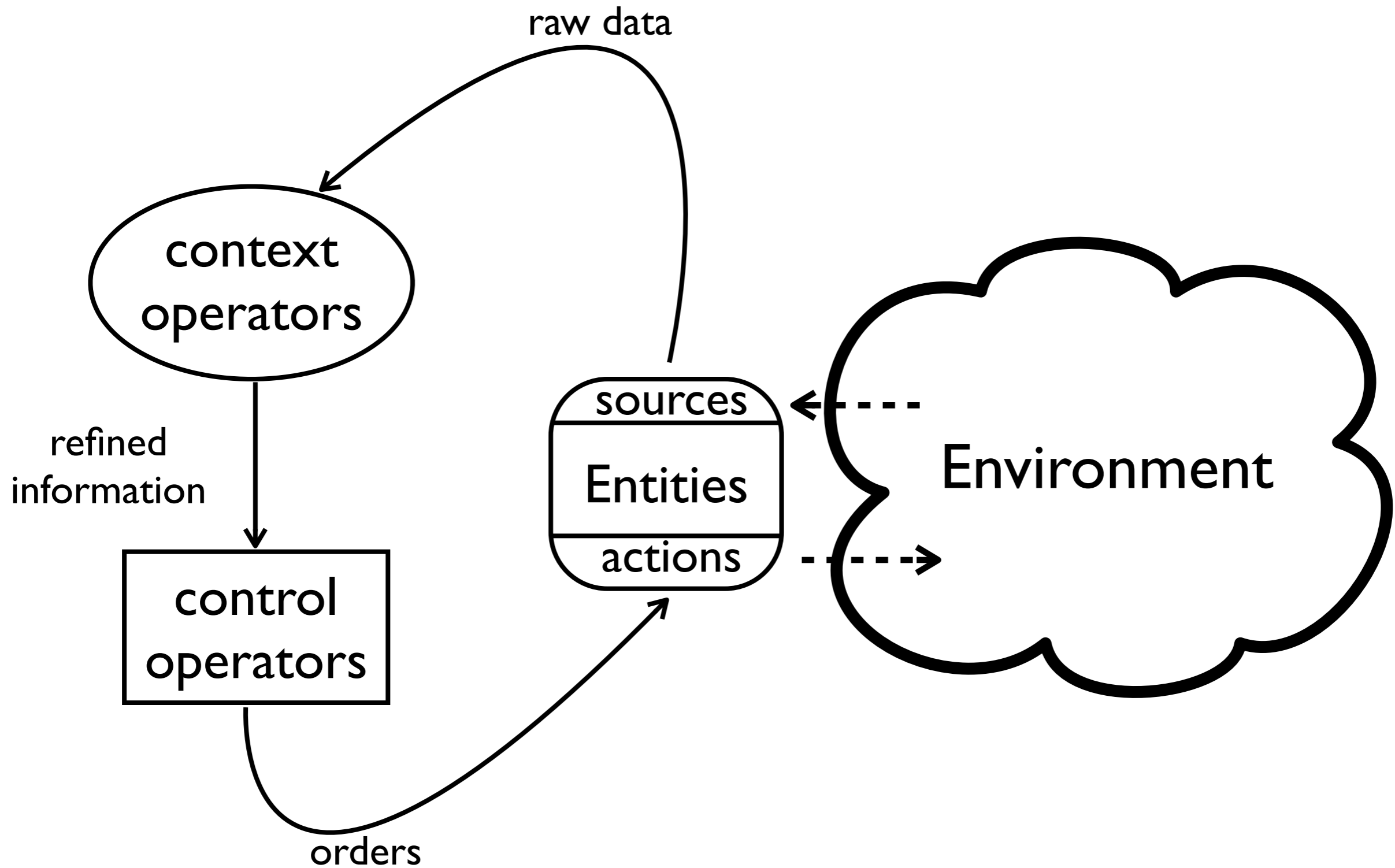

Design Language

actions

control
operators

context
operators

sources

Design Language

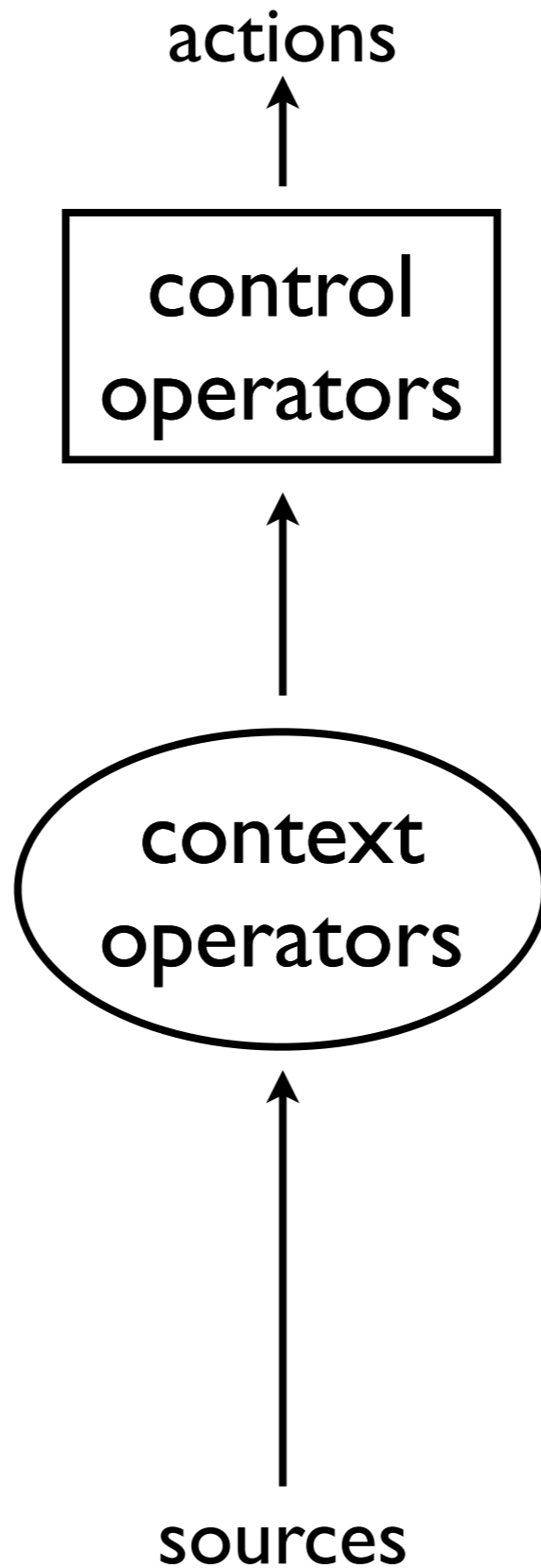

Case Study: Anti-Intrusion

actions

control
operators

context
operators

sources

Case Study: Anti-Intrusion

actions

control
operators

Intrusion

context
operators

sources

Case Study: Anti-Intrusion

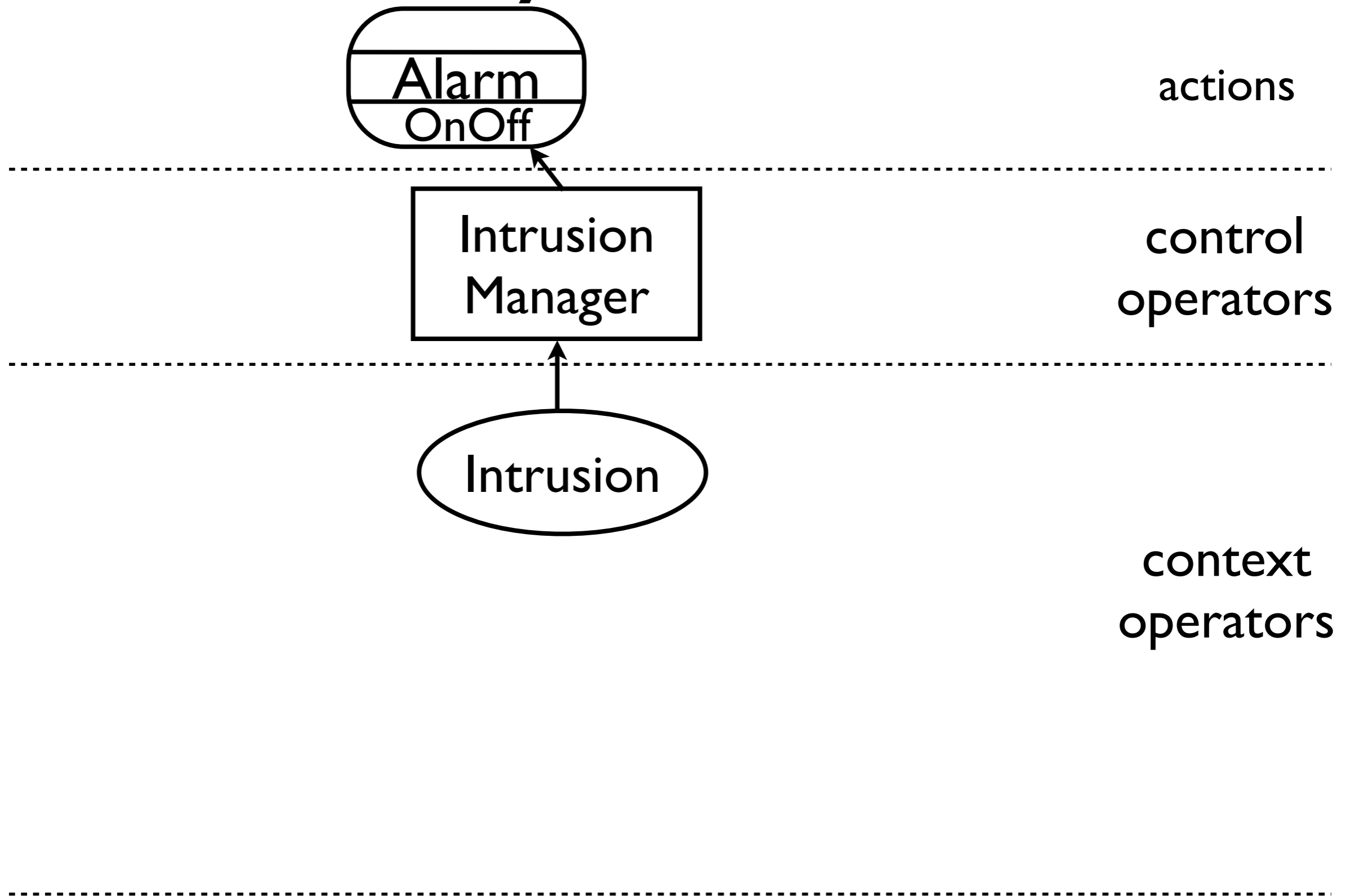

actions

control
operators

context
operators

sources

Case Study: Anti-Intrusion

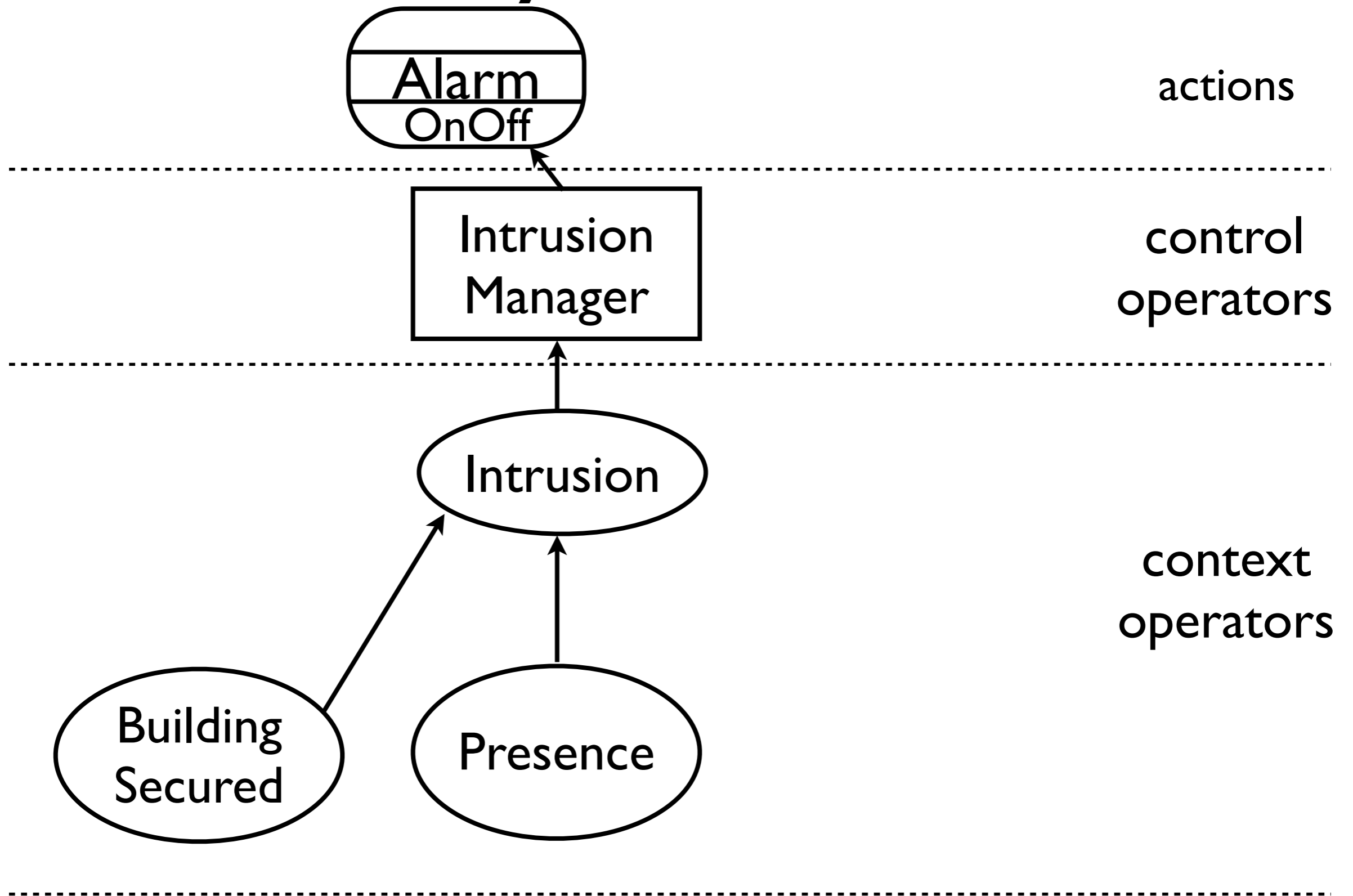

Case Study: Anti-Intrusion

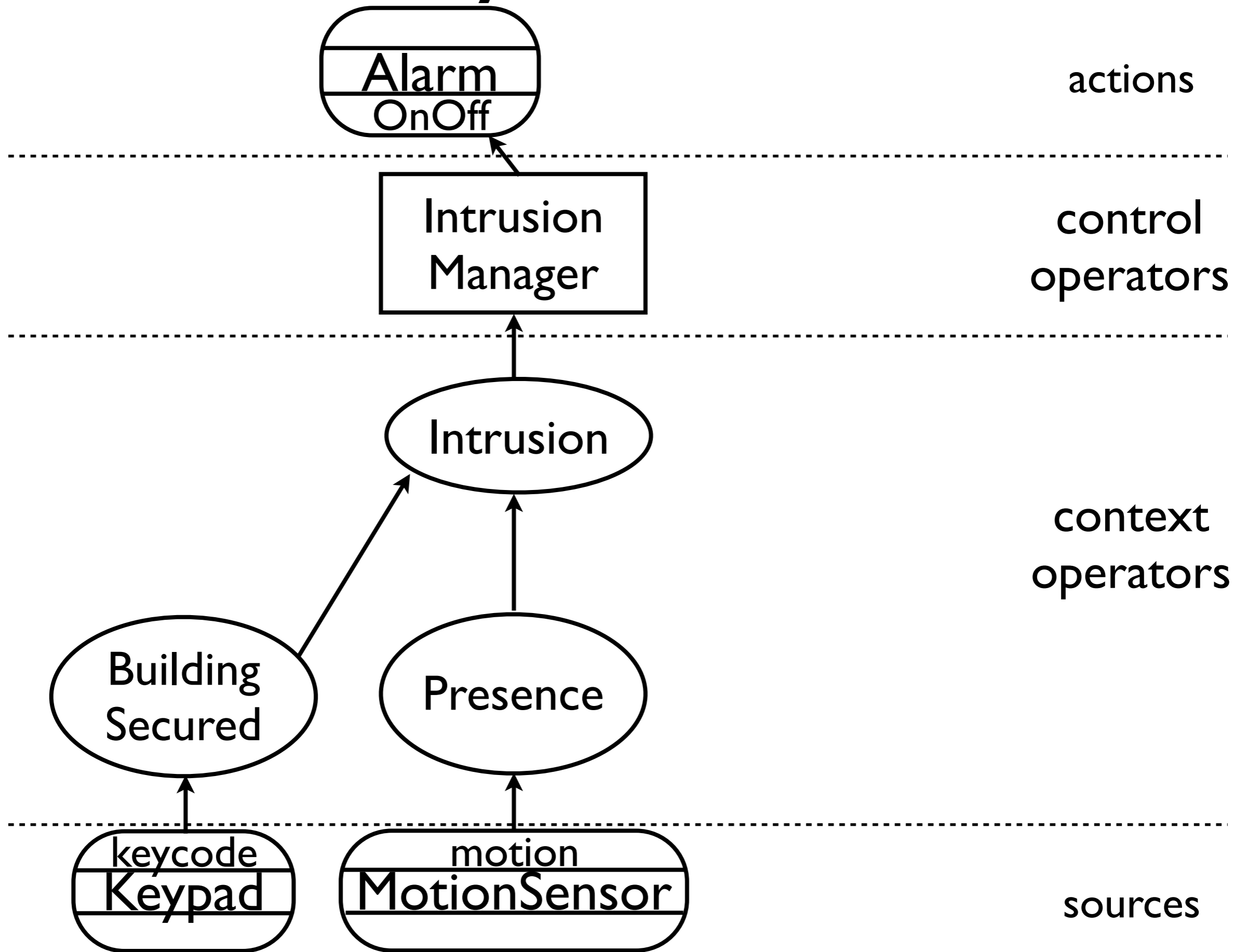

Case Study: Anti-Intrusion

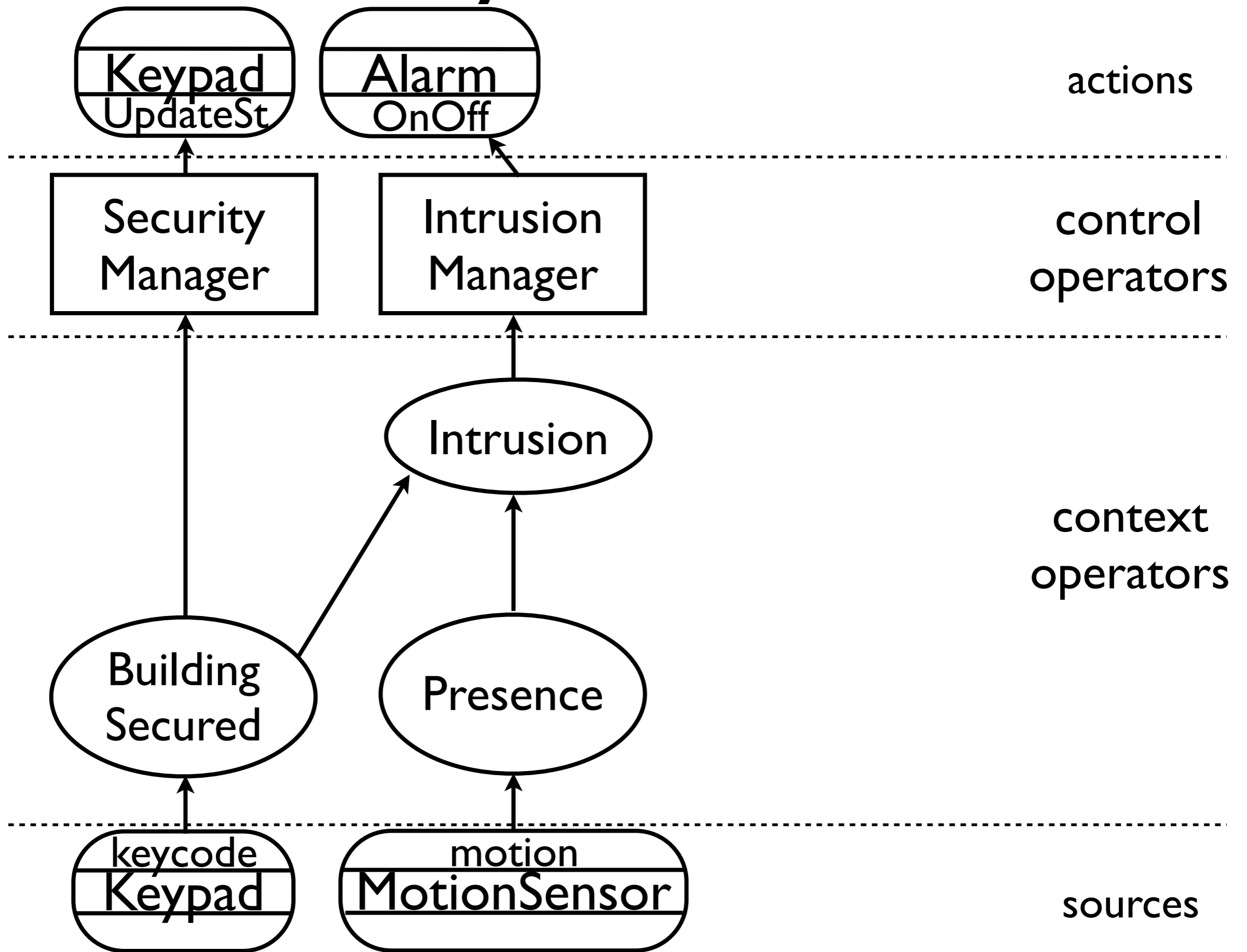

Case Study: Anti-Intrusion

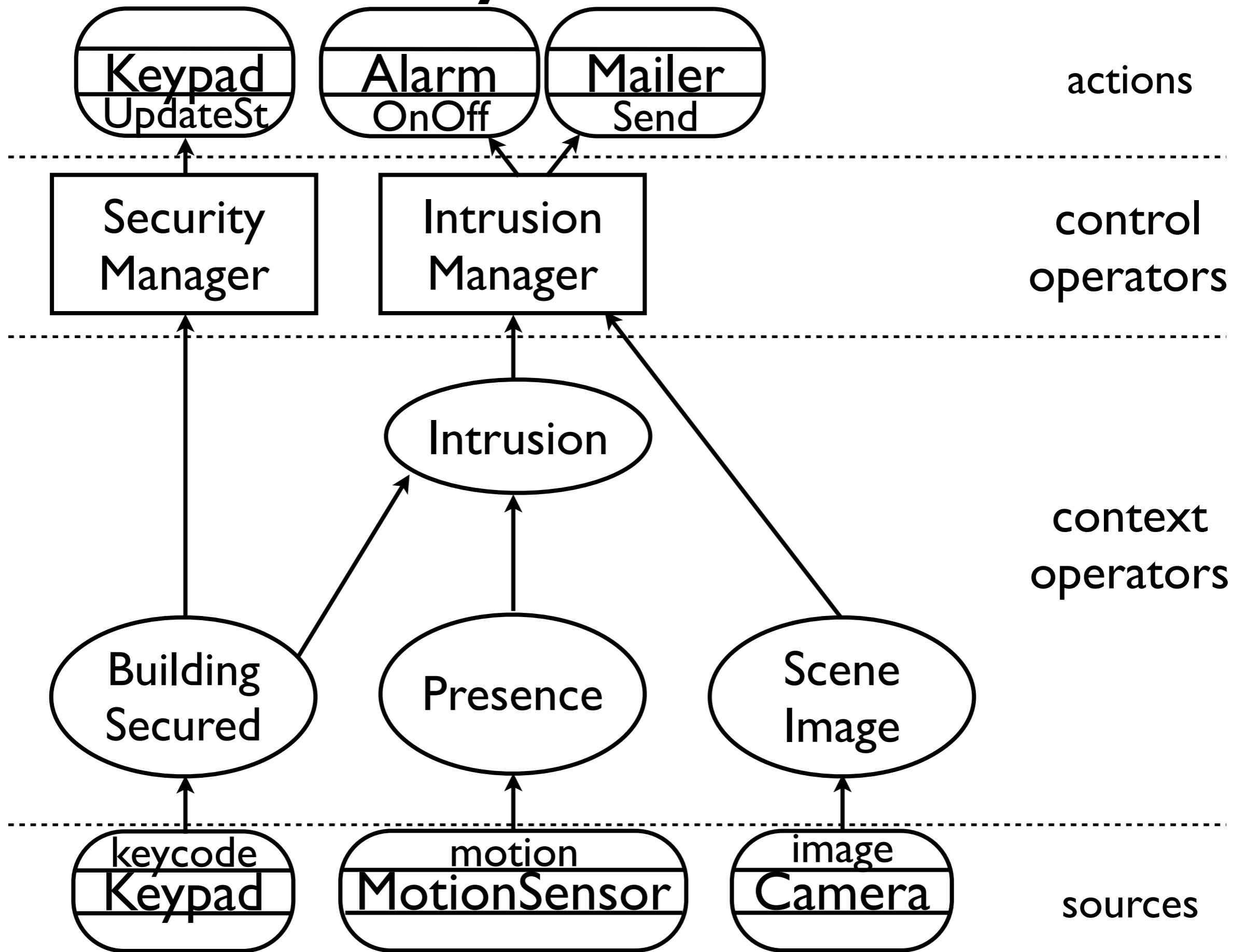

Case Study: Anti-Intrusion

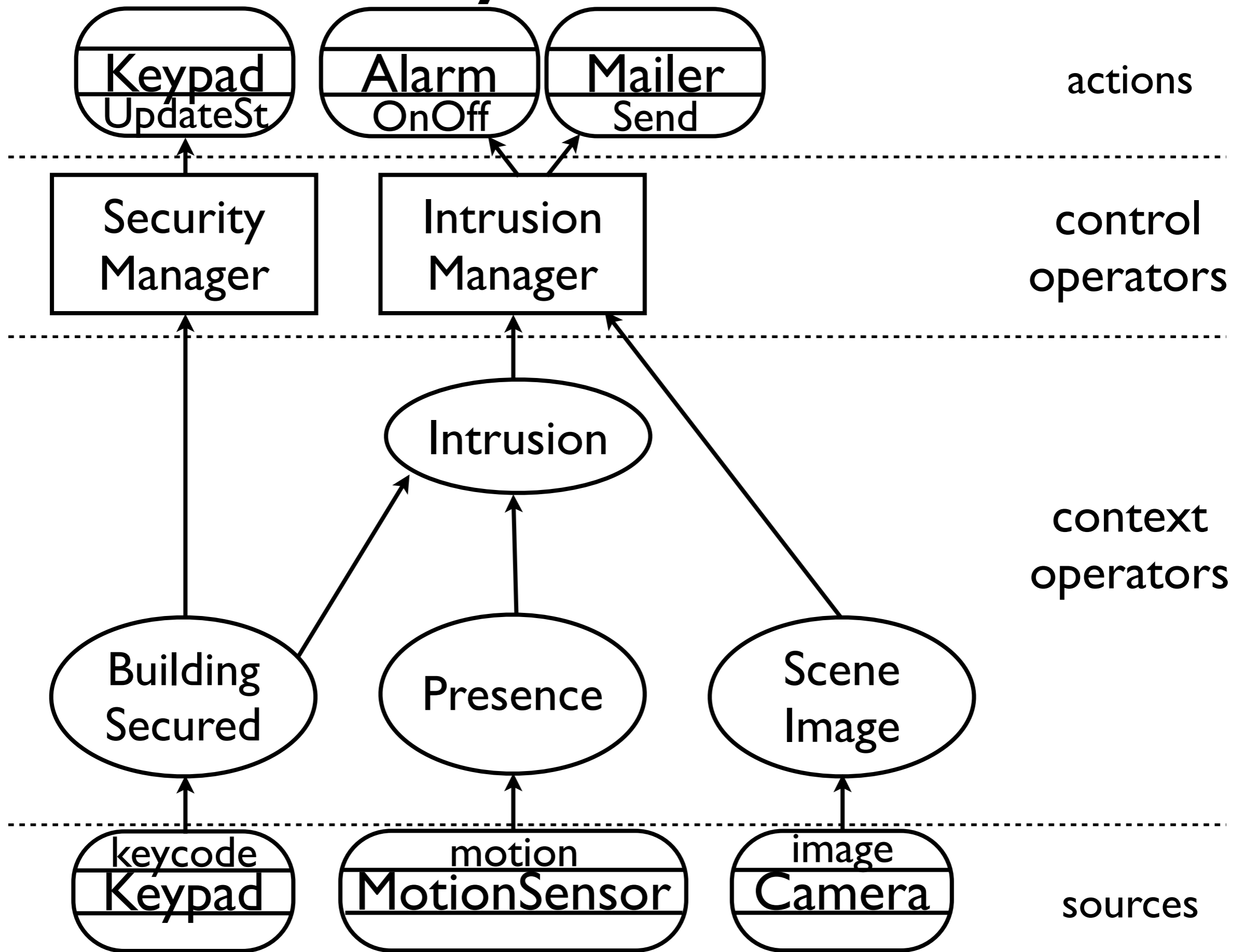

Case Study: Anti-Intrusion

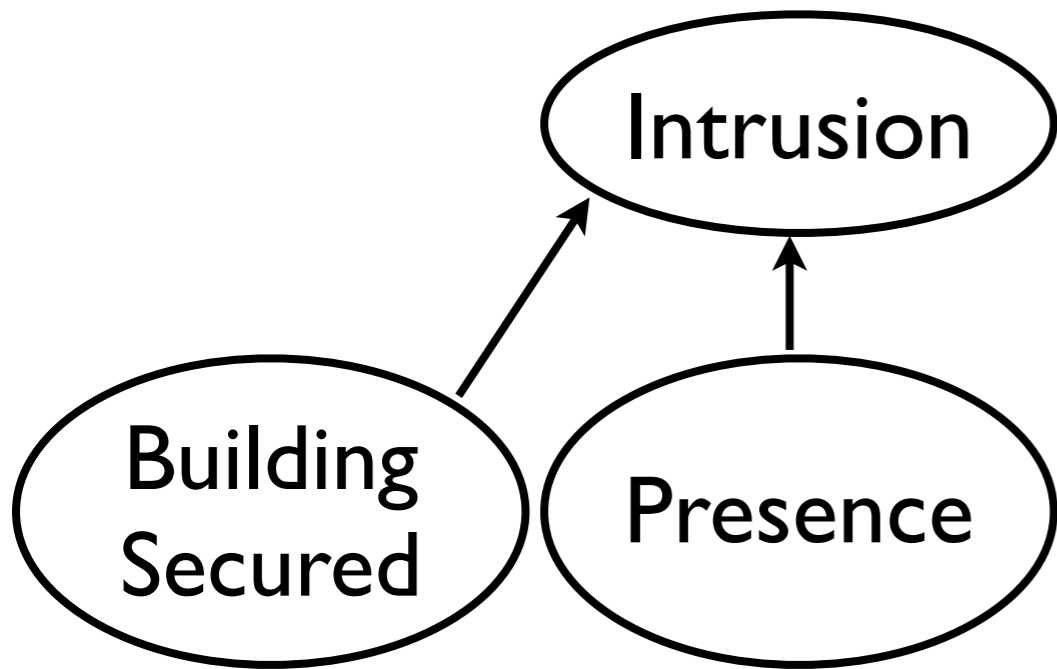

Case Study: Anti-Intrusion

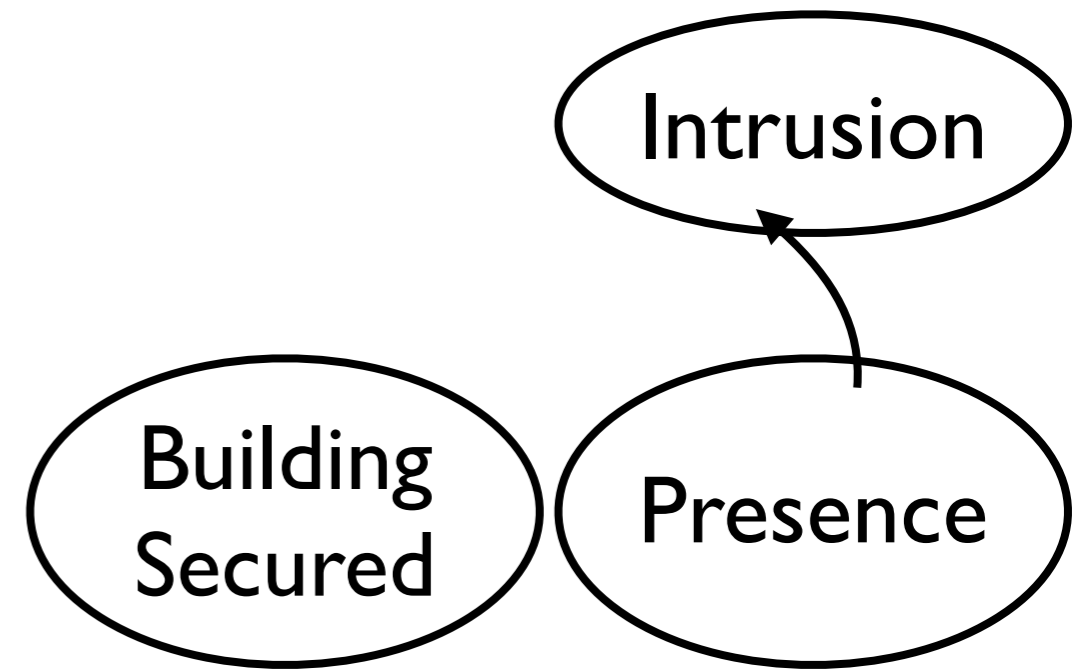
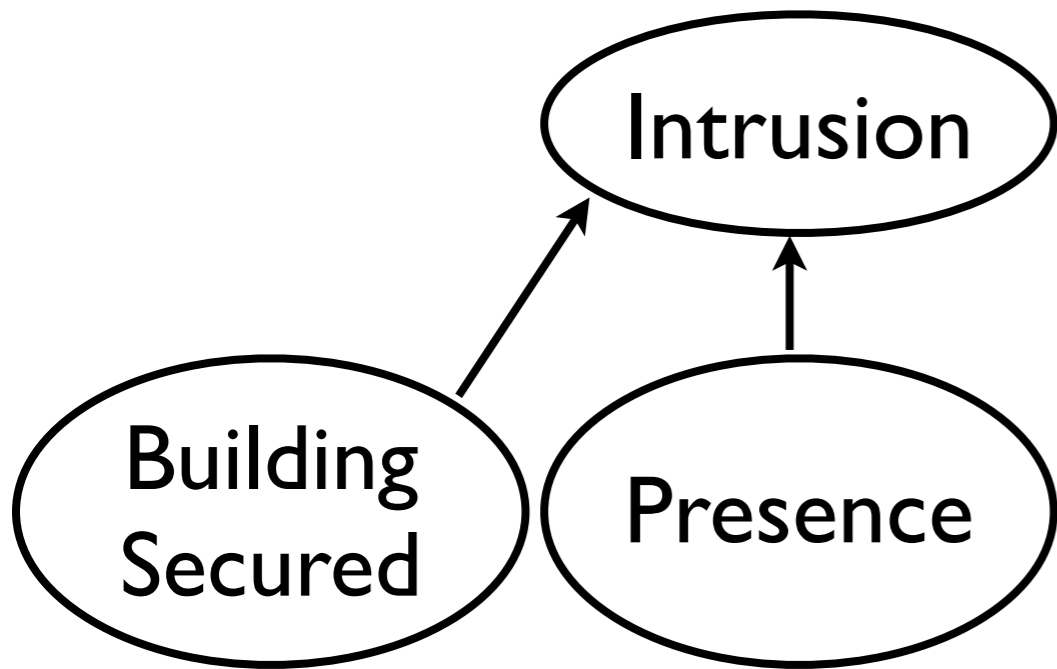

what the architect
has in mind

Case Study: Anti-Intrusion

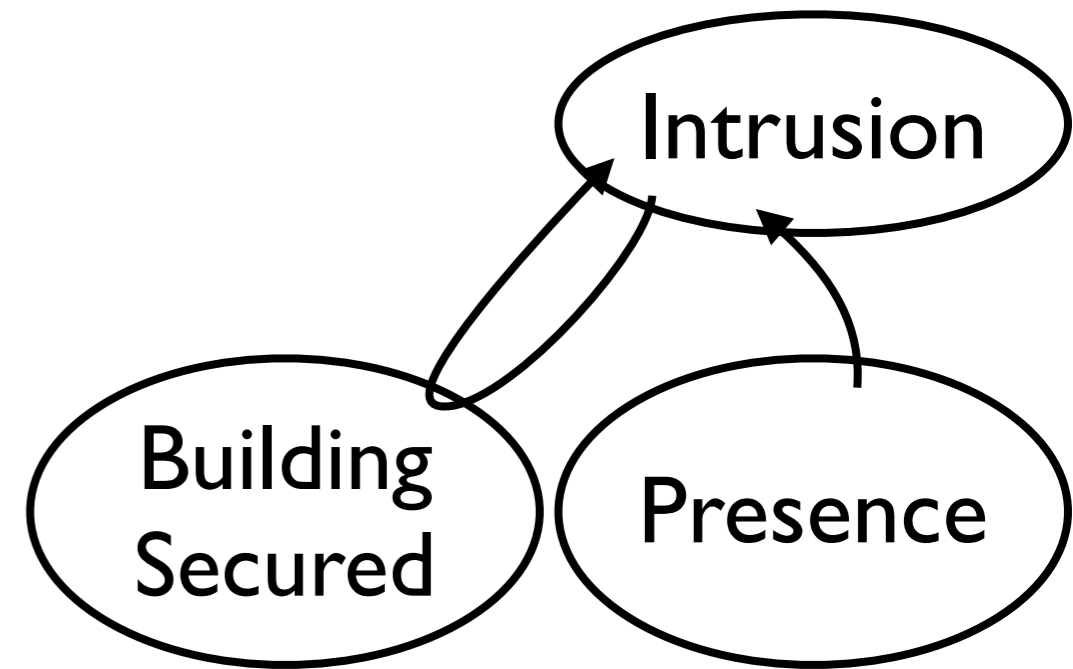
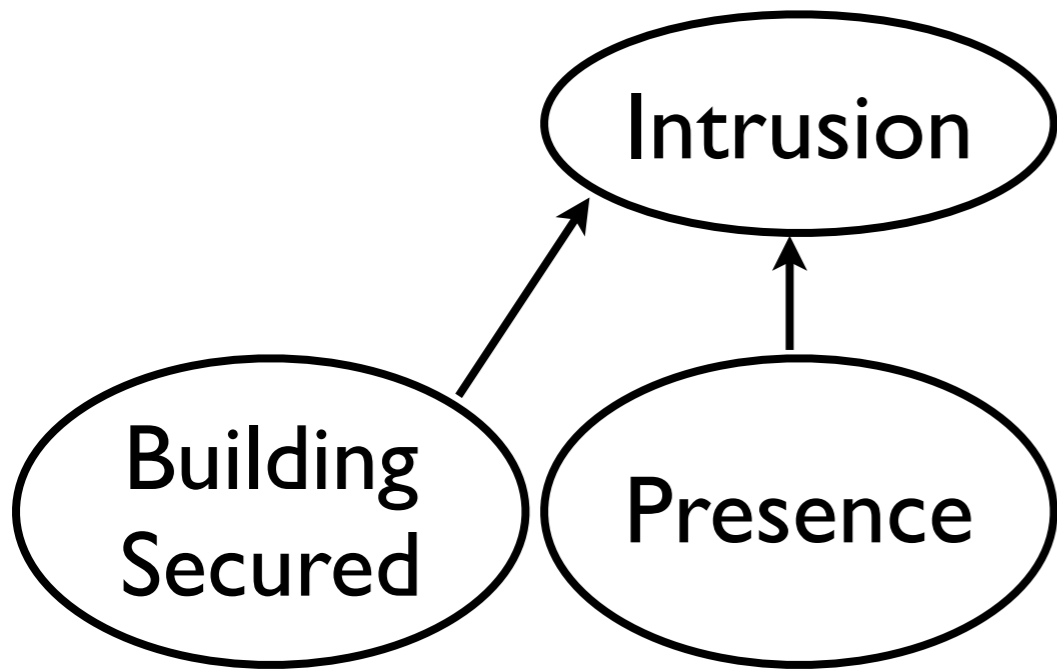

what the architect
has in mind

Case Study: Anti-Intrusion

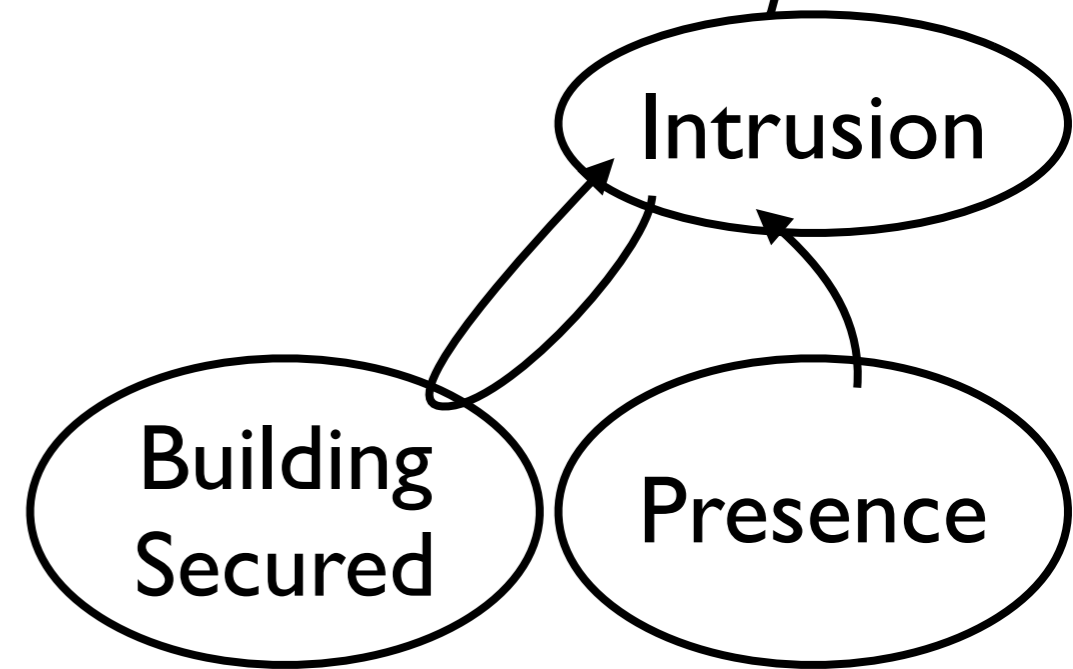
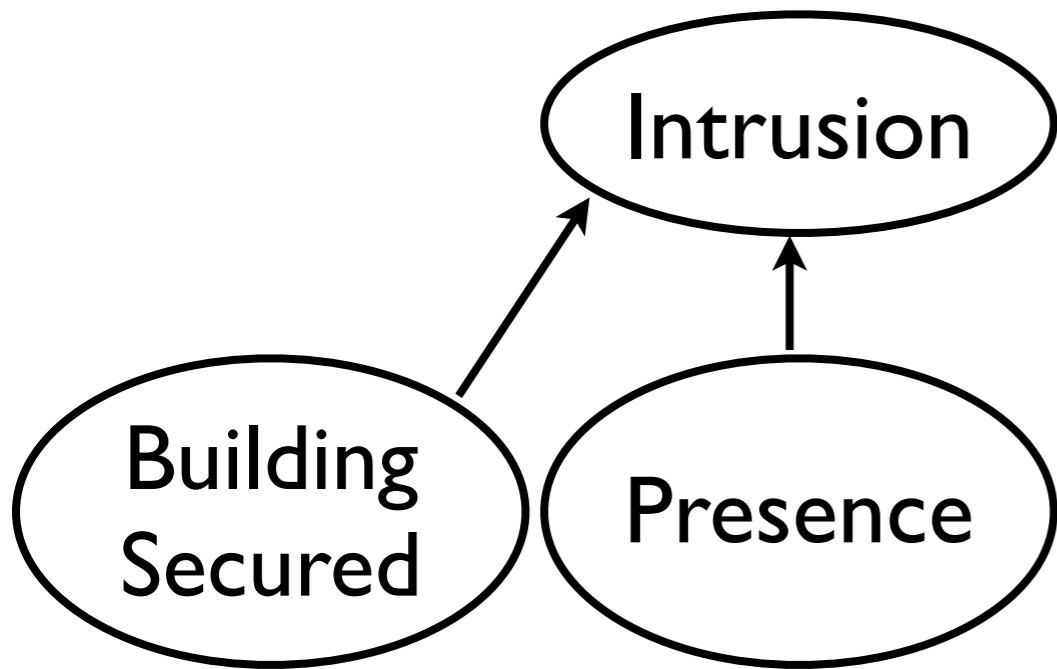

what the architect
has in mind

Case Study: Anti-Intrusion

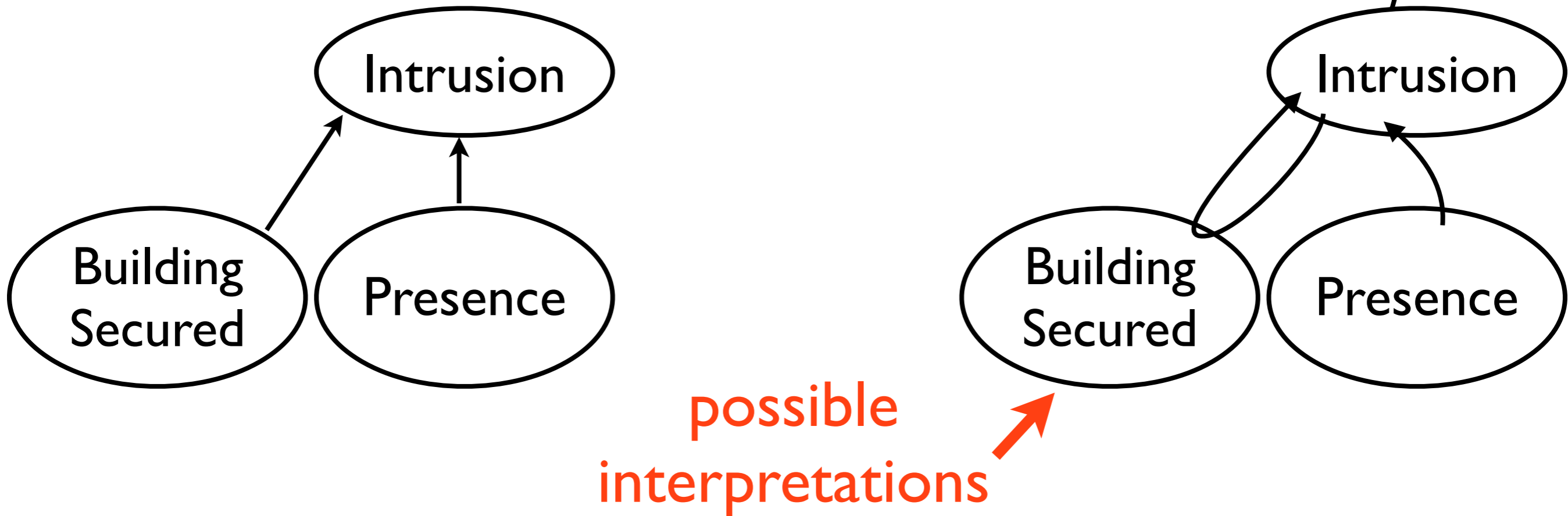

Case Study: Anti-Intrusion

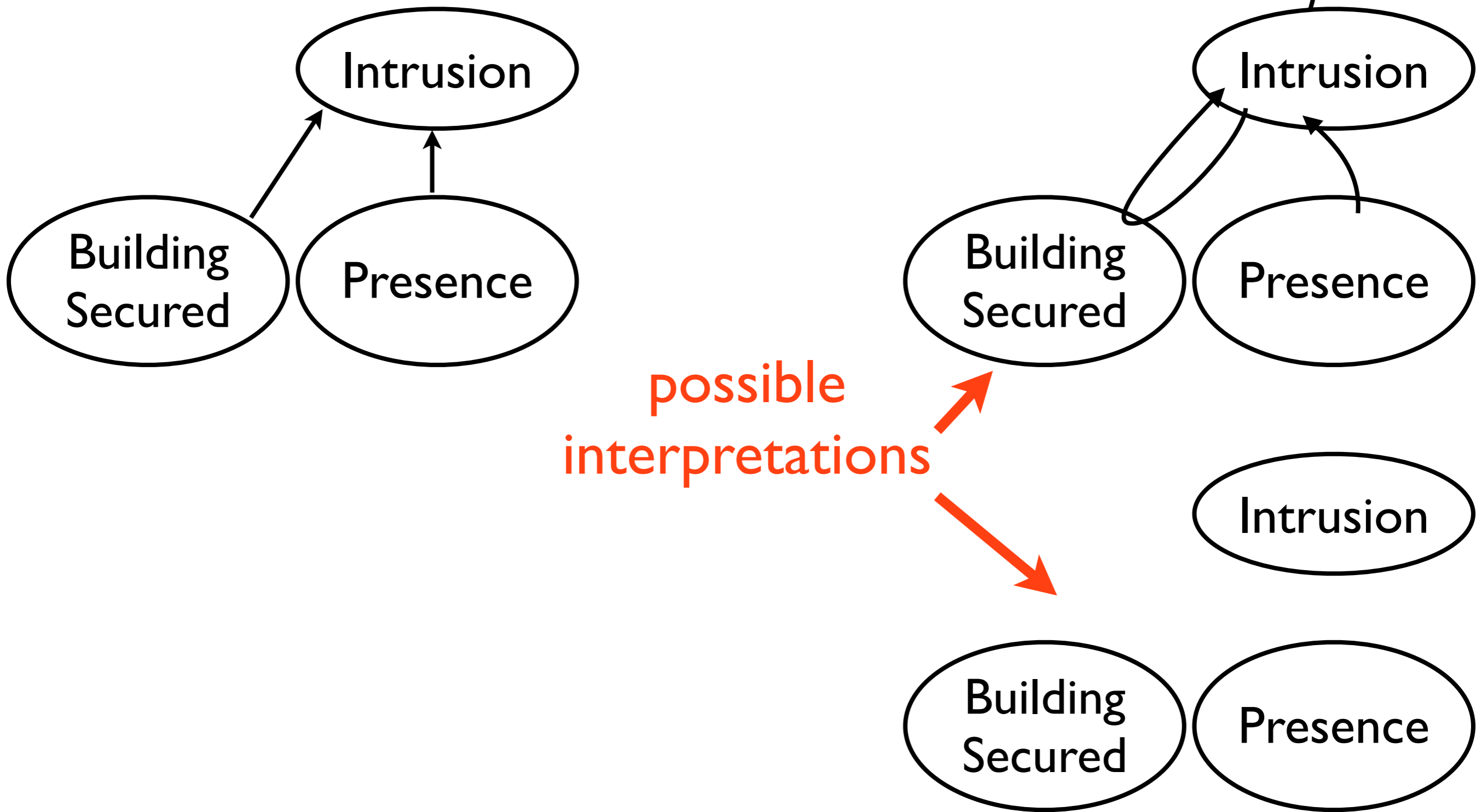

Case Study: Anti-Intrusion

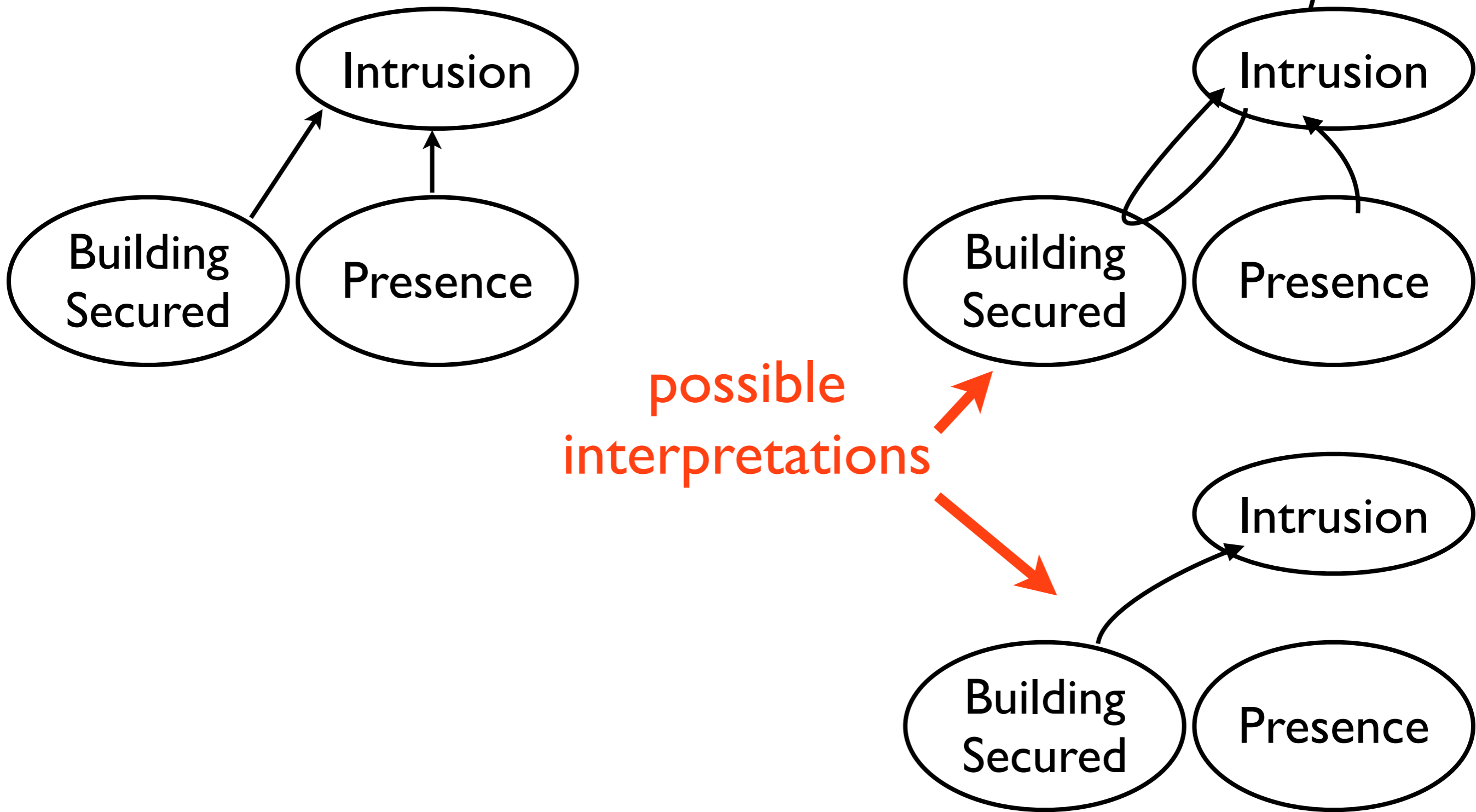

Case Study: Anti-Intrusion

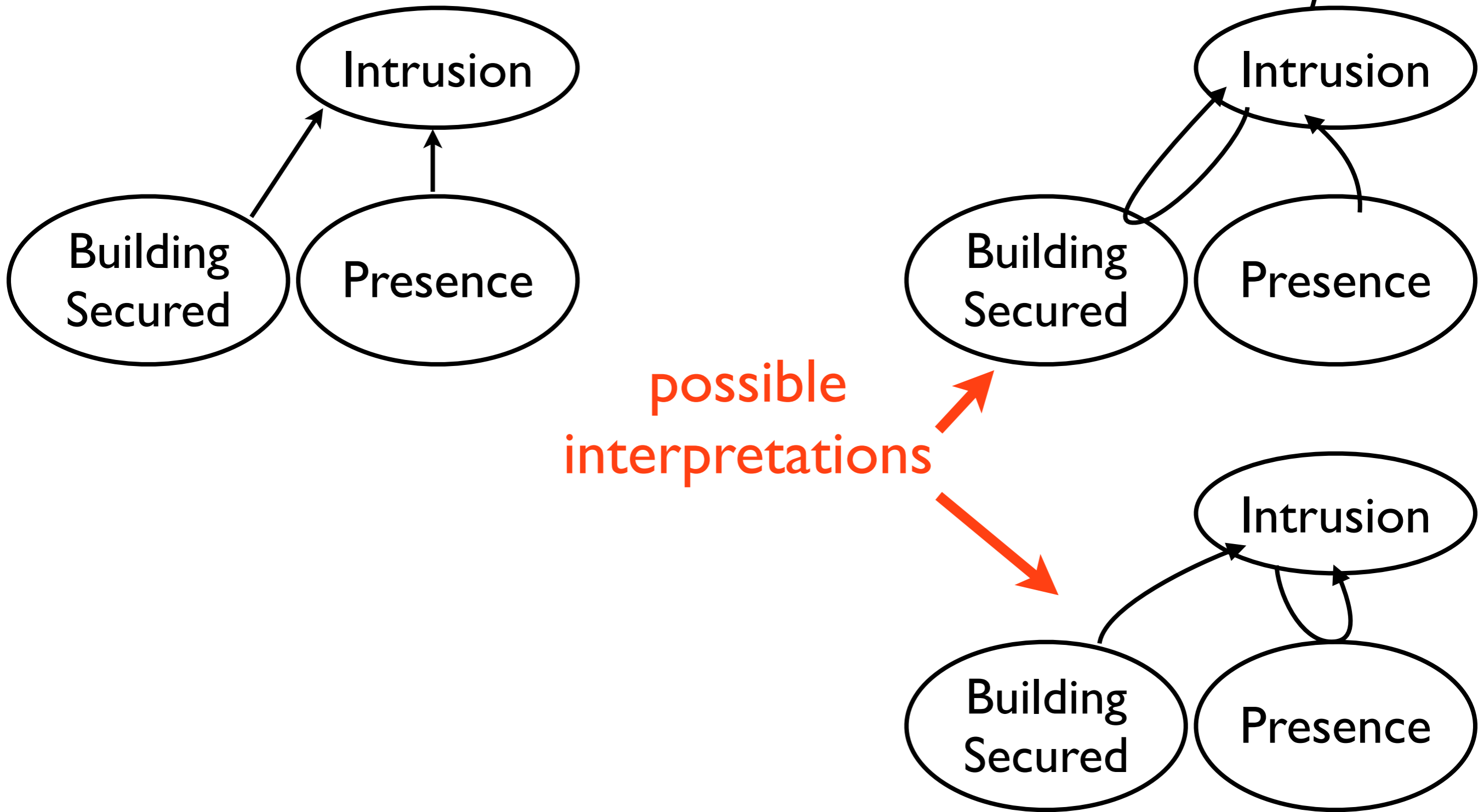

Case Study: Anti-Intrusion

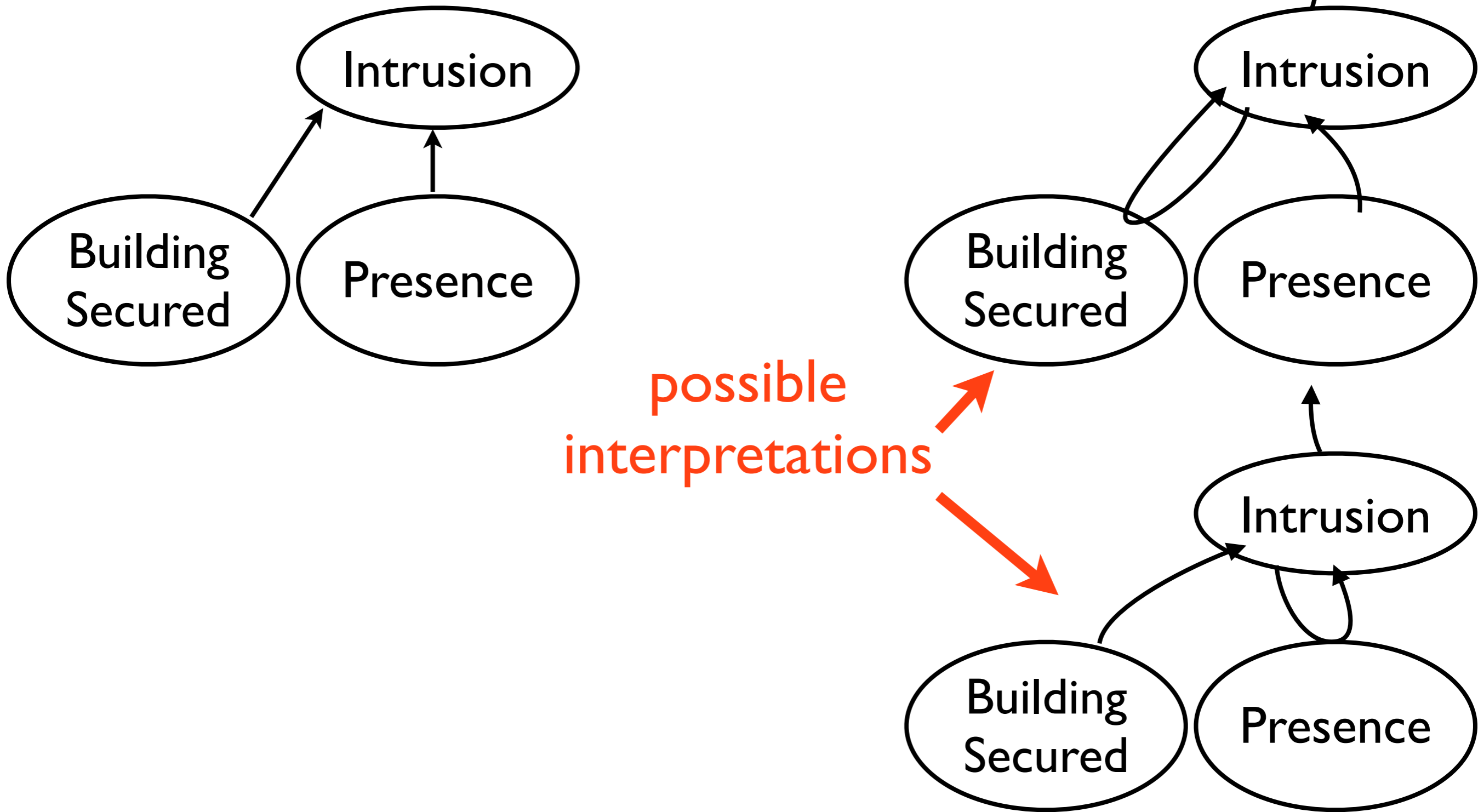

Case Study: Anti-Intrusion

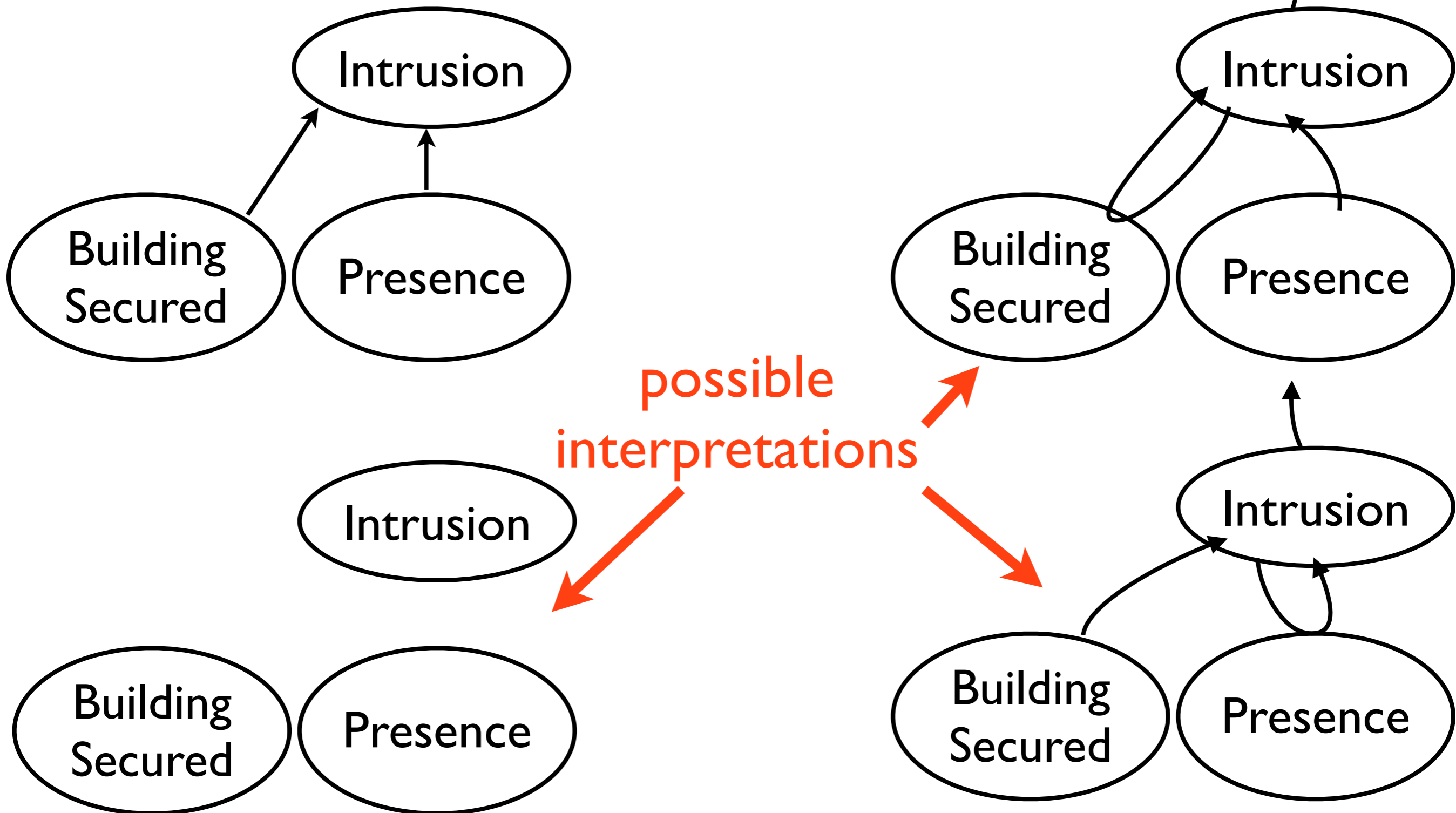

Case Study: Anti-Intrusion

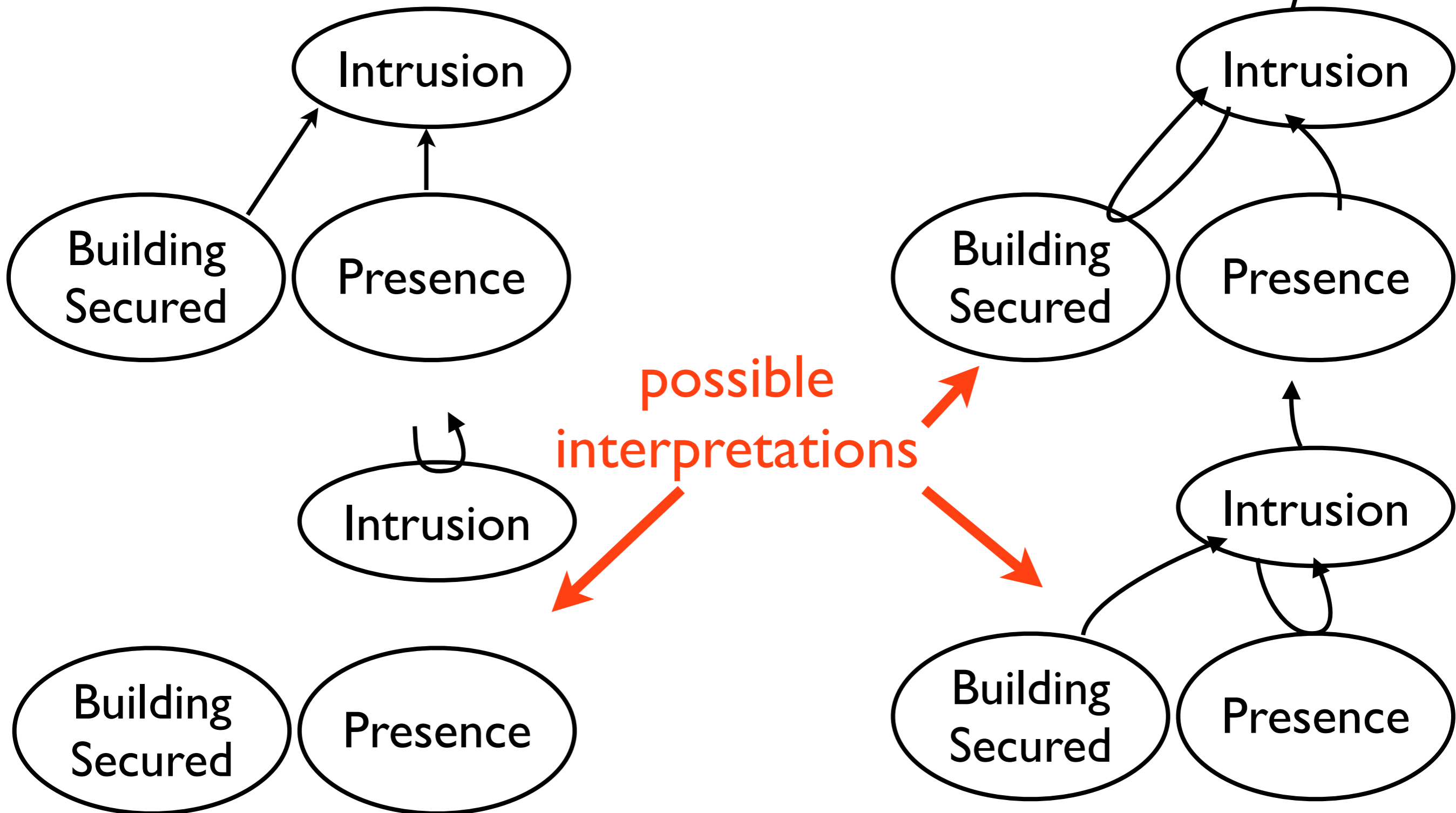

Case Study: Anti-Intrusion

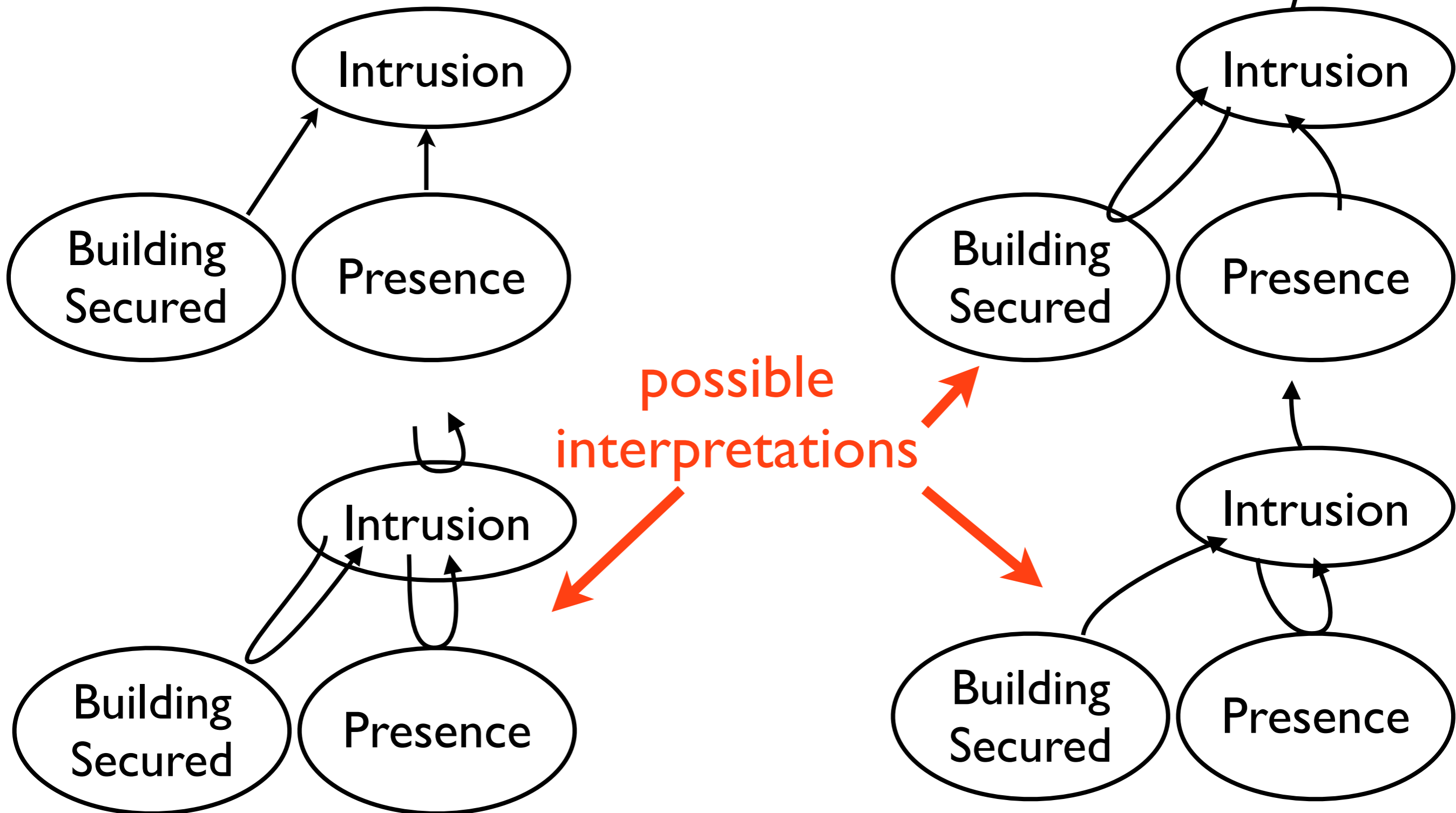

Case Study: Anti-Intrusion

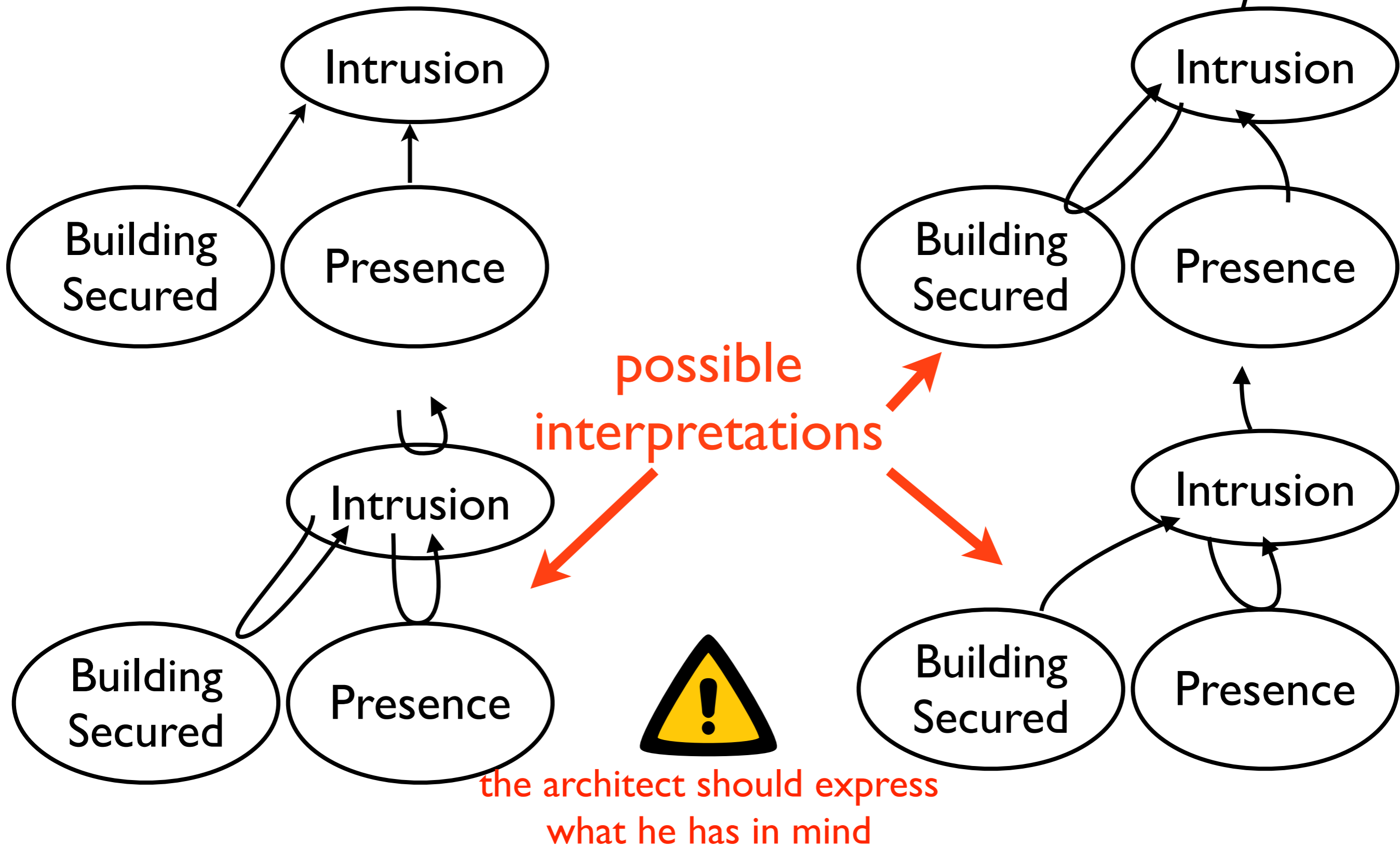

Case Study: Anti-Intrusion

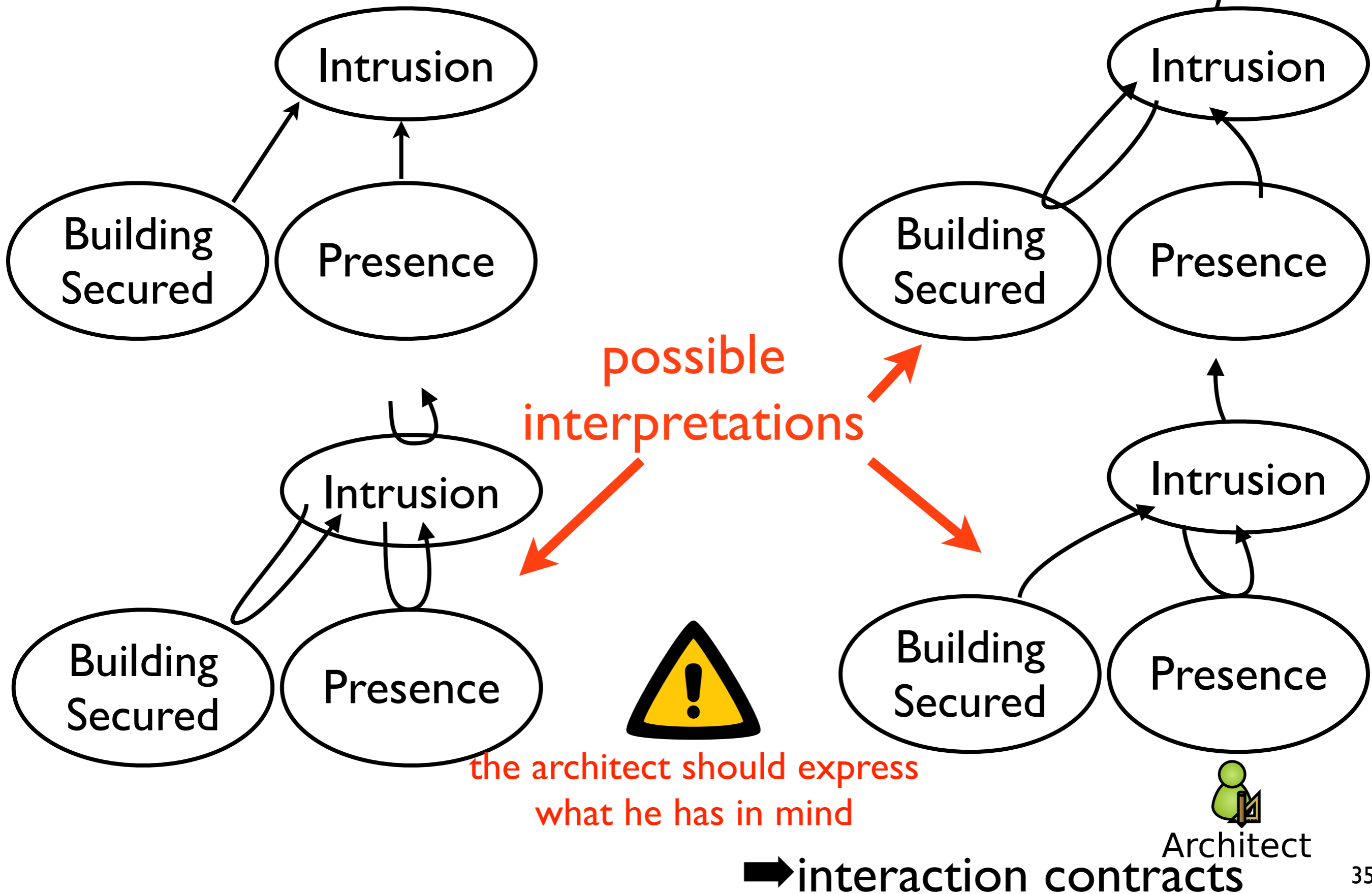

Interaction Contracts

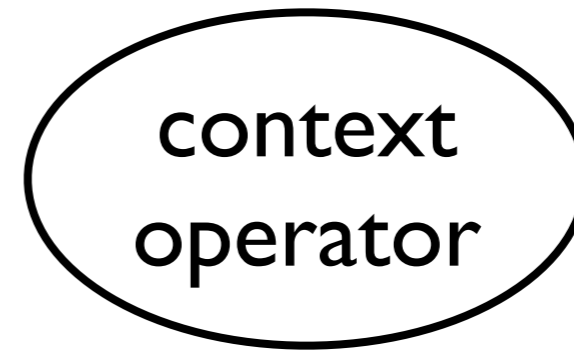

Interaction Contracts

① Activation condition

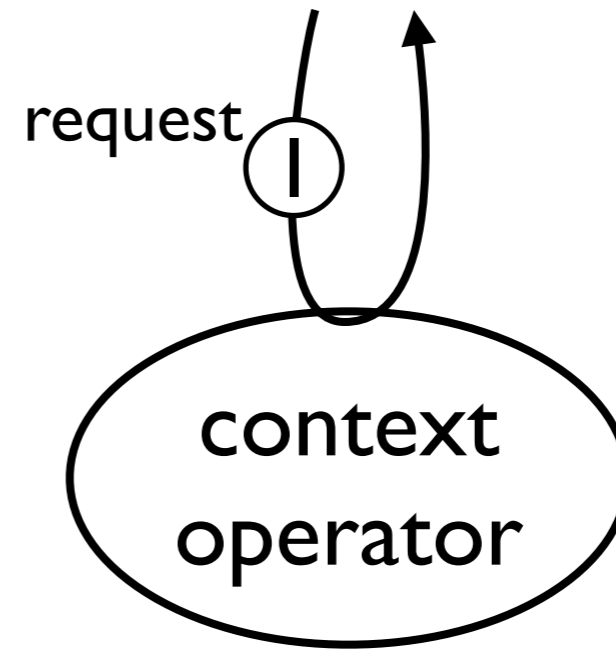

Interaction Contracts

① Activation condition

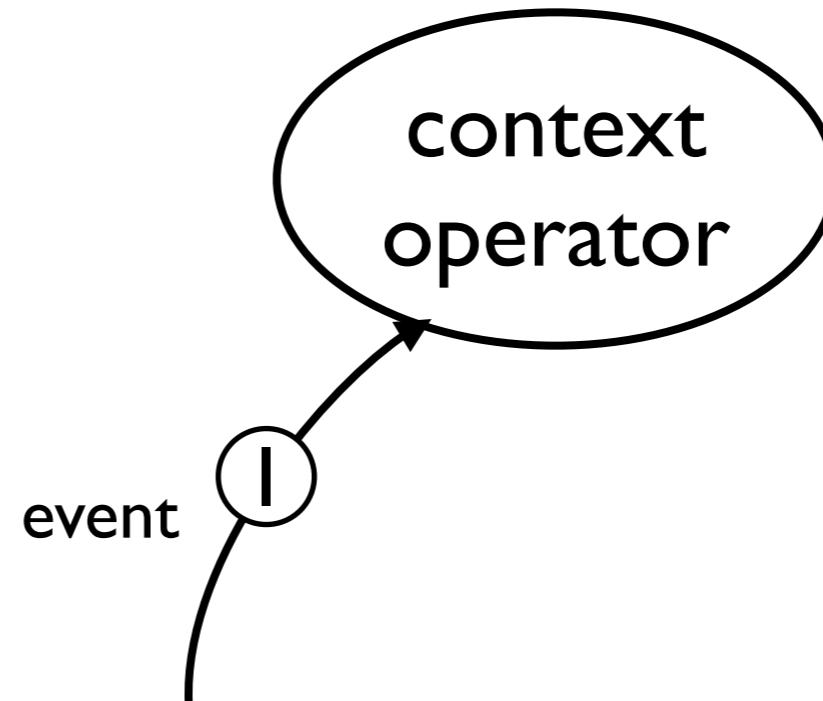

Interaction Contracts

- ① Activation condition
- ② Data requirement

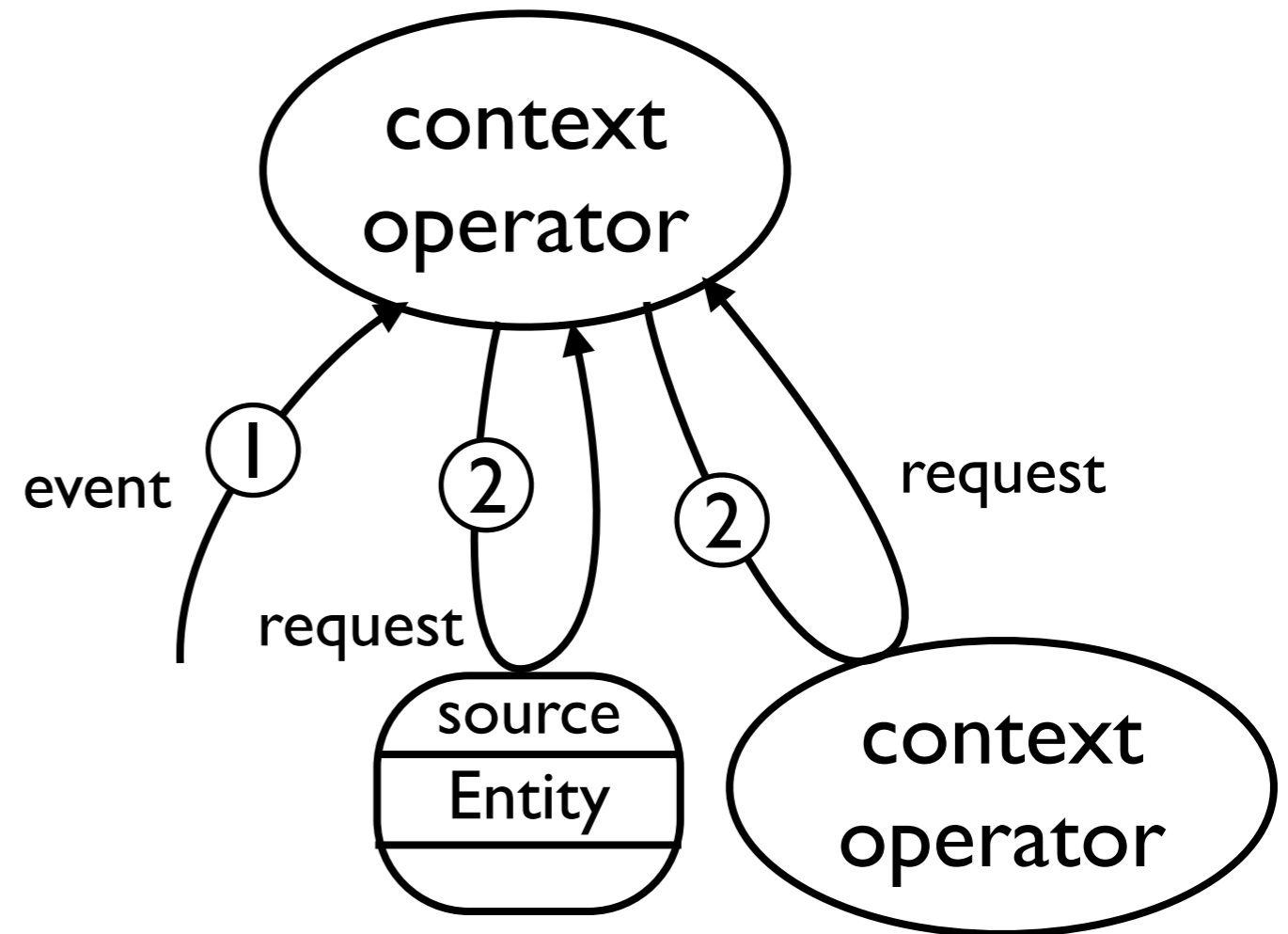

Interaction Contracts

- ① Activation condition
- ② Data requirement
- ③ Emission

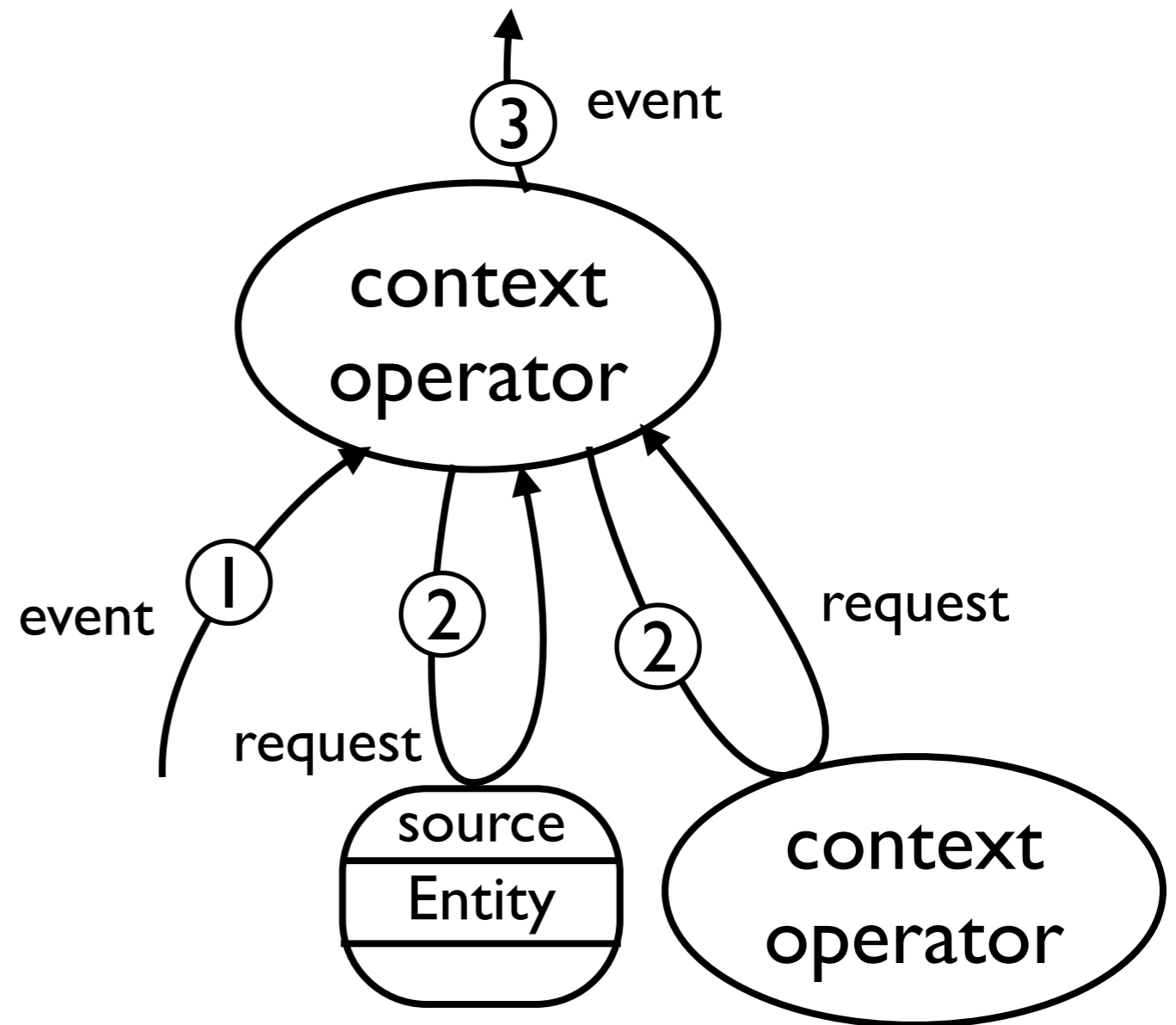

Interaction Contracts

- ① Activation condition
- ② Data requirement
- ③ Emission

```
context Intrusion as Boolean {  
  context Presence;  
  context BuildingSecured;  
  interaction {  
    when provided Presence  
    get BuildingSecured  
    maybe publish  
  }  
}
```

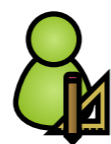

Architect

Intrusion

Building
Secured

Presence

Interaction Contracts

- ① Activation condition
- ② Data requirement
- ③ Emission

```
context Intrusion as Boolean {  
  context Presence;  
  context BuildingSecured;  
  interaction {  
    ① when provided Presence  
      get BuildingSecured  
      maybe publish  
  }  
}
```



Architect

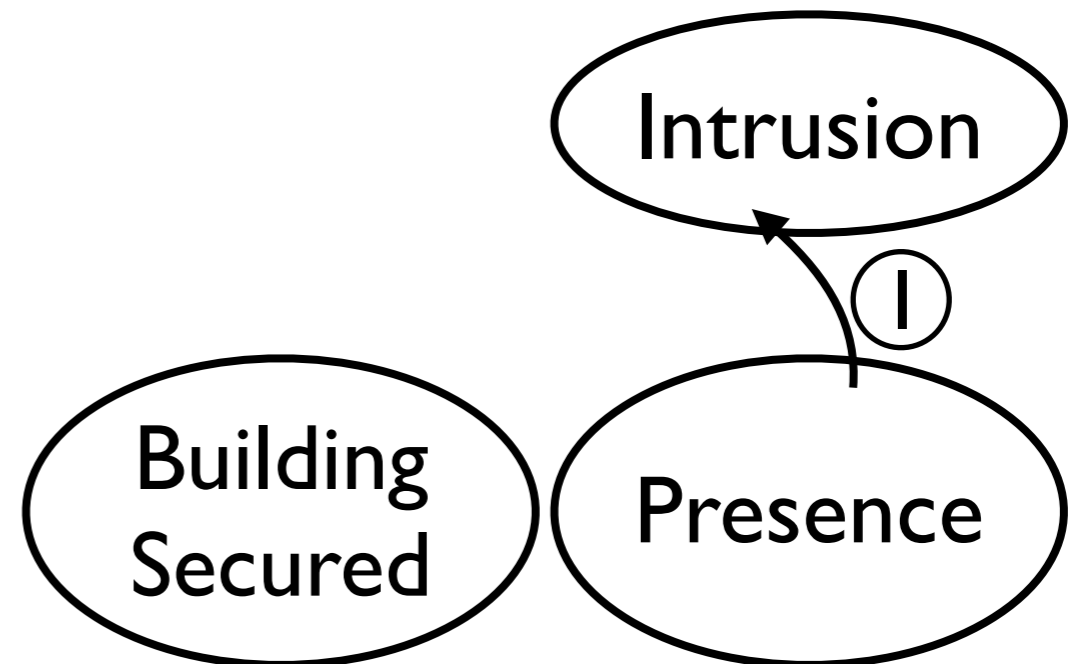

Interaction Contracts

- ① Activation condition
- ② Data requirement
- ③ Emission

```
context Intrusion as Boolean {  
  context Presence;  
  context BuildingSecured;  
  interaction {  
    ① when provided Presence  
    ② get BuildingSecured  
      maybe publish  
  }  
}
```



Architect

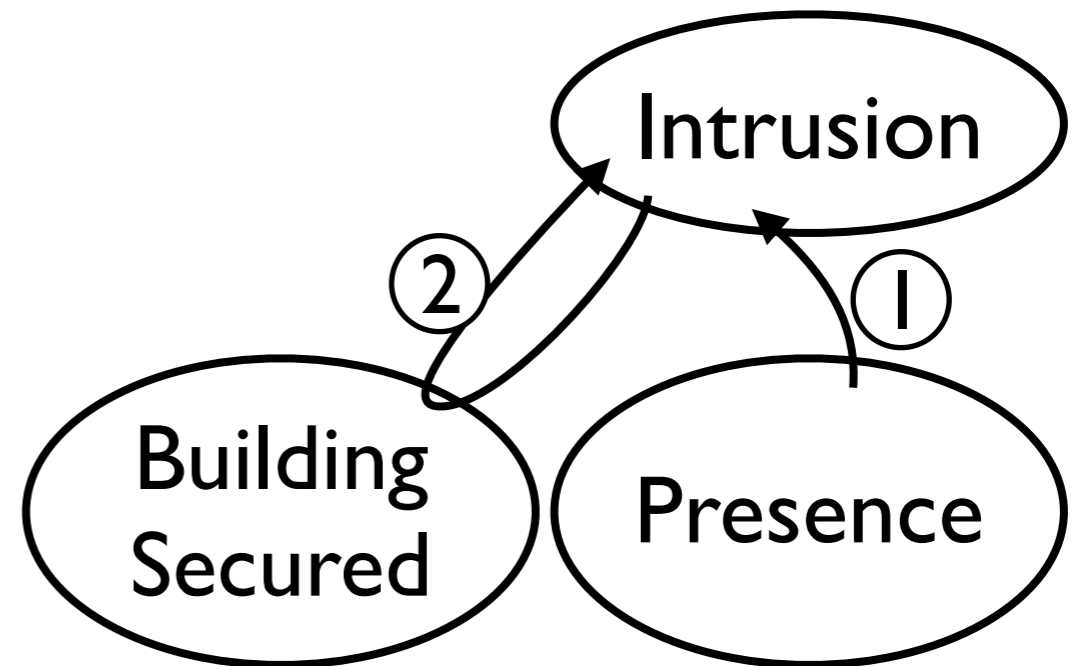

Interaction Contracts

- ① Activation condition
- ② Data requirement
- ③ Emission

```
context Intrusion as Boolean {  
  context Presence;  
  context BuildingSecured;  
  interaction {  
    ① when provided Presence  
    ② get BuildingSecured  
    ③ maybe publish  
  }  
}
```

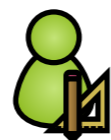
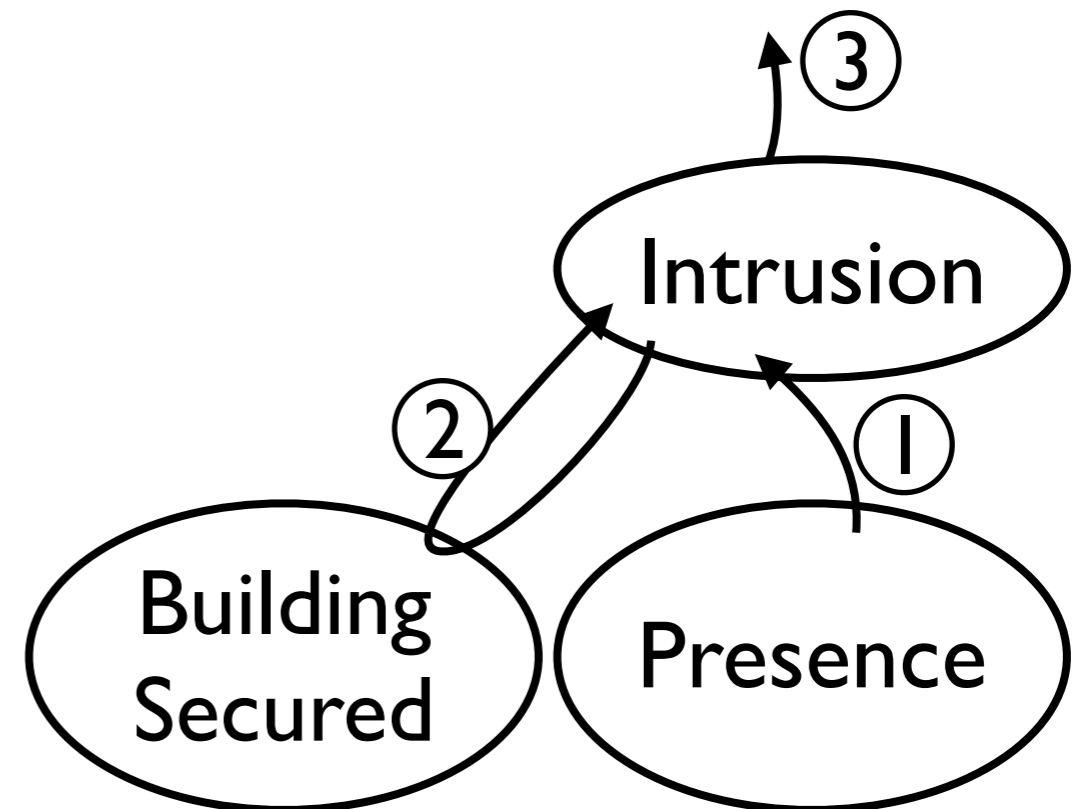

Interaction Contracts

- ① Activation condition
- ② Data requirement
- ③ Emission

```
context Intrusion as Boolean {  
  context Presence;  
  context BuildingSecured;  
  interaction {  
    ① when provided Presence  
    ② get BuildingSecured  
    ③ maybe publish  
  }  
}
```



Architect

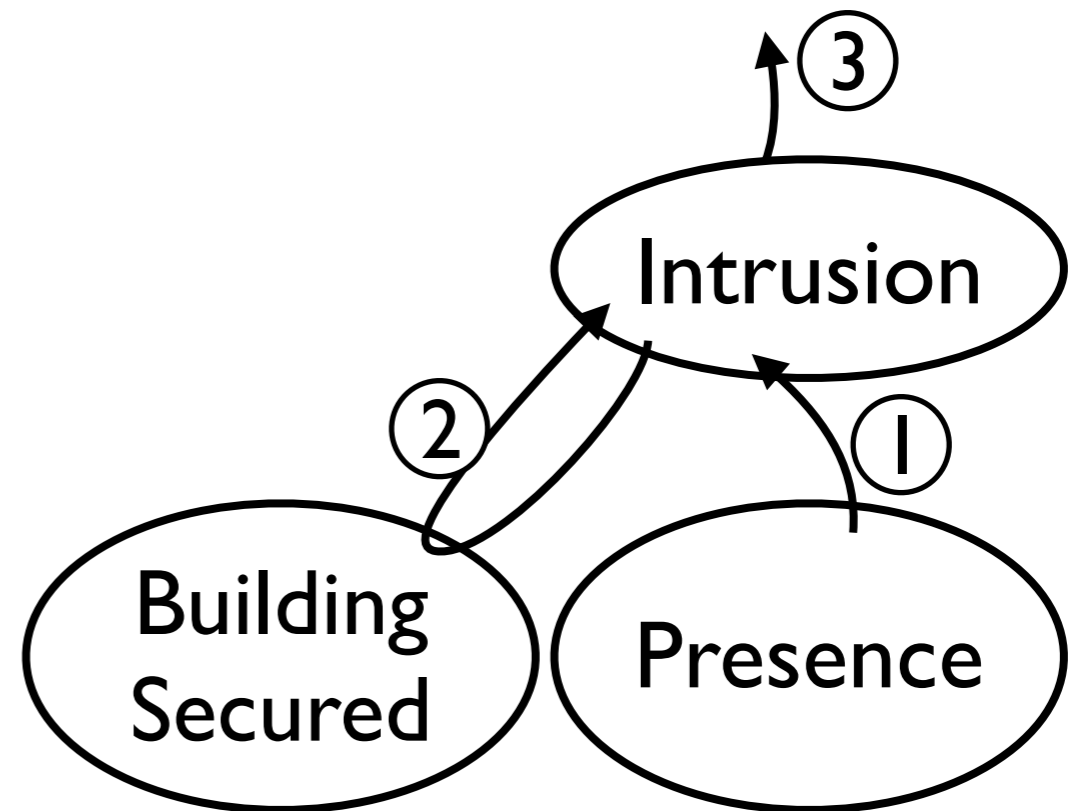

related to automata
approaches

Summary

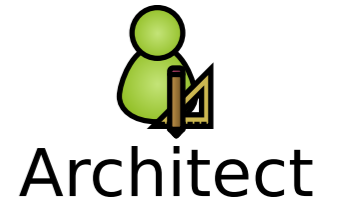

A design framework consisting of a design language, *DiaSpec*, which guides the architect by offering

- concepts dedicated to the SCC paradigm
- a separation between environment handling and logic
- a separation between information creation and use
- a dedicated description of interactions

Contributions

1. A paradigm-specific design framework
- 2. A programming framework dedicated to a design**
3. An evaluation of the approach

A Programming Framework Generated from the Design

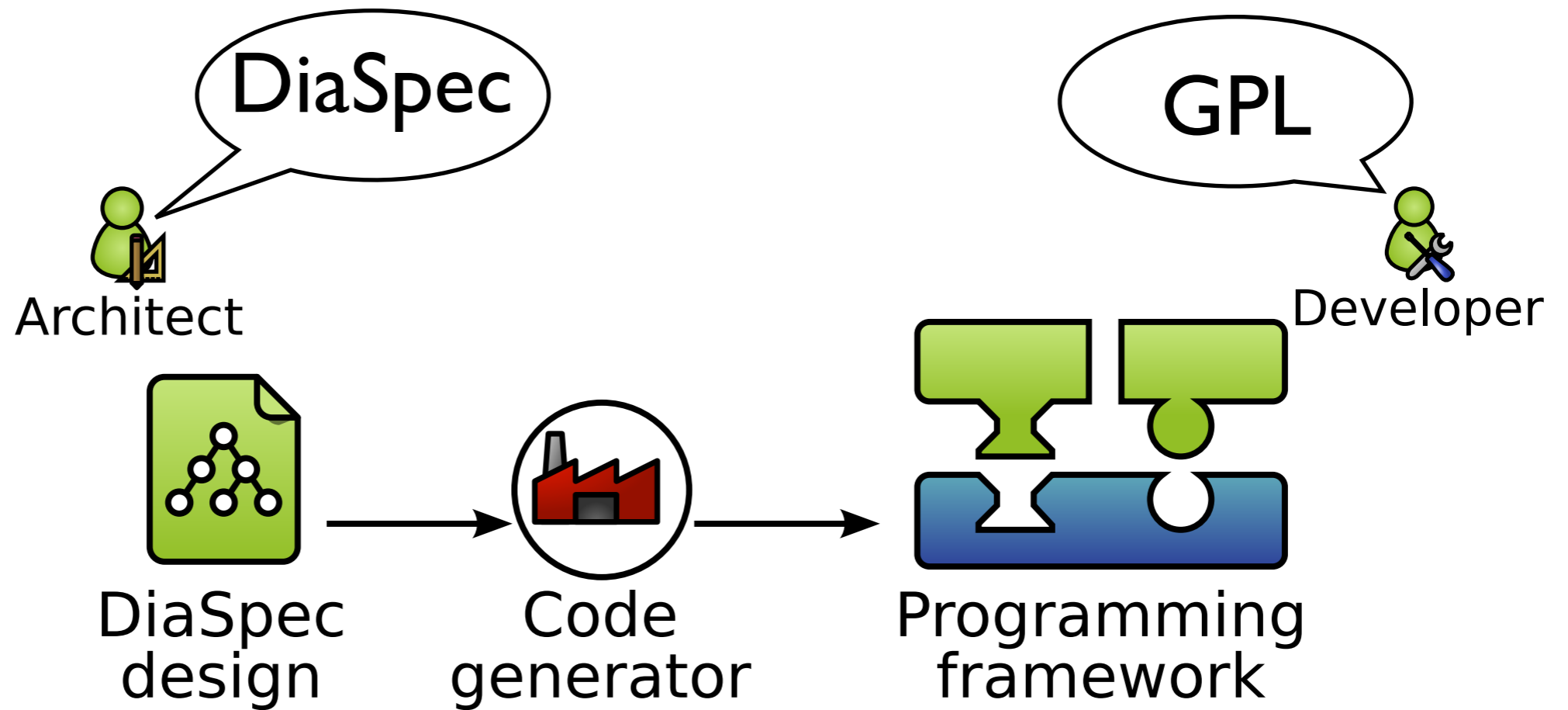

A Programming Framework Generated from the Design

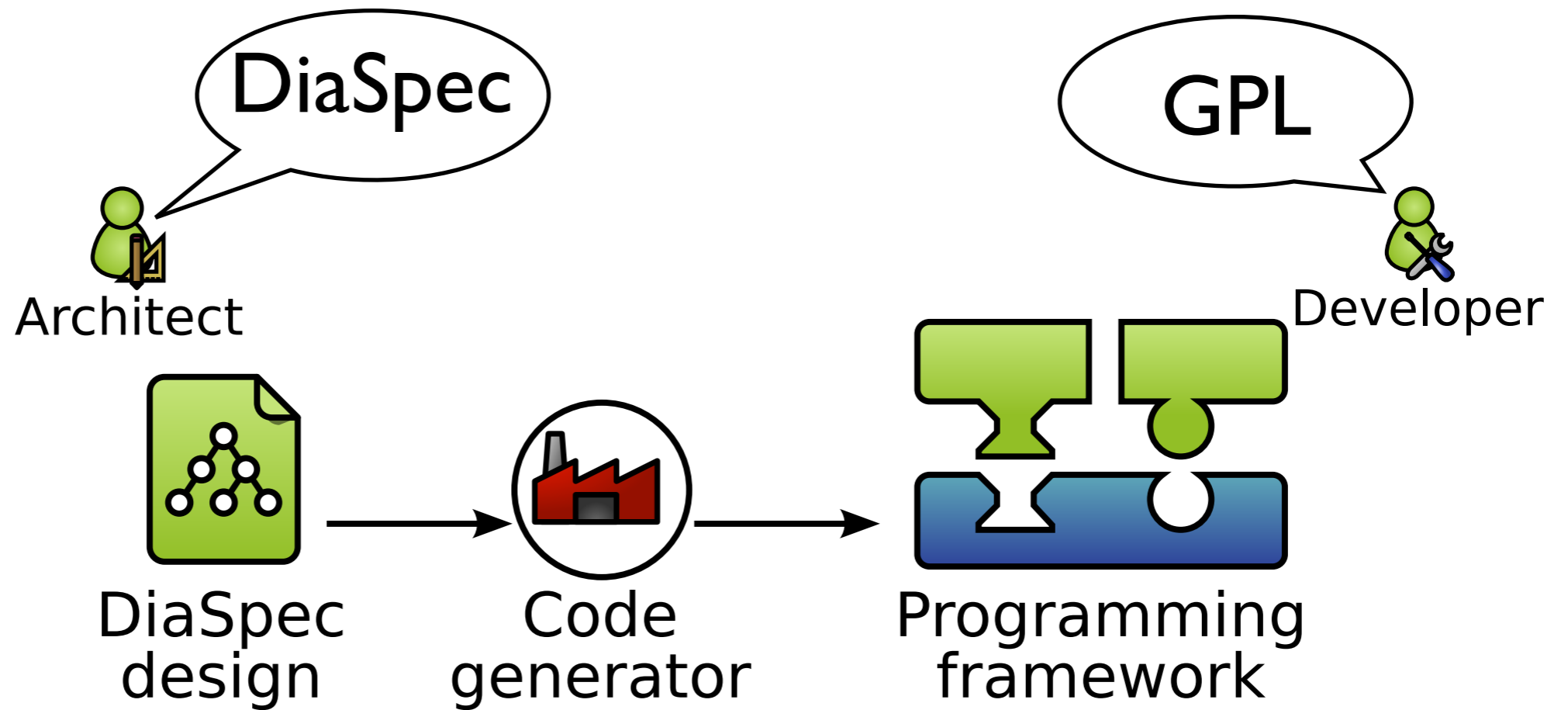

- separates 2 different roles with 2 different languages
- leverages GPL tools, libraries and expertise
- ensures conformance automatically

A Programming Framework

how to make a programming
framework *conform* to a
particular design?

A Programming Framework

The code generator maps

- each description to an abstract class
- each interaction contract to an abstract method

A Programming Framework

The code generator maps

- each description to an abstract class
- each interaction contract to an abstract method

By leveraging the GPL type checker, the framework

- guides the implementation of what is required
- forbids anything not specified in the design

A Programming Framework

The code generator maps

- each description to an abstract class
- each interaction contract to an abstract method

By leveraging the GPL type checker, the framework

- guides the implementation of what is required
- forbids anything not specified in the design

different than what is
proposed by ADLs or MDE

Generation

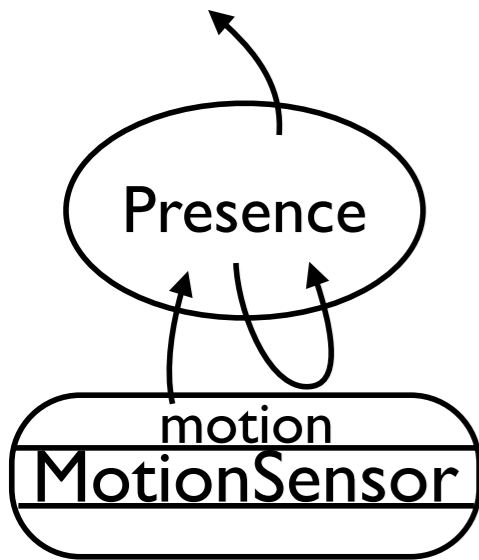

```
context Presence as Boolean {
  source motion from MotionSensor;
  interaction {
    when provided motion from MotionSensor
    get motion from MotionSensor
    always publish
  }
}
```



Architect

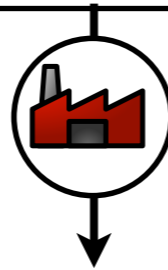

```
abstract class AbstractPresence {
  abstract boolean onMotionFromMotionSensor(
    boolean motion, Select select);
}
```

Generation

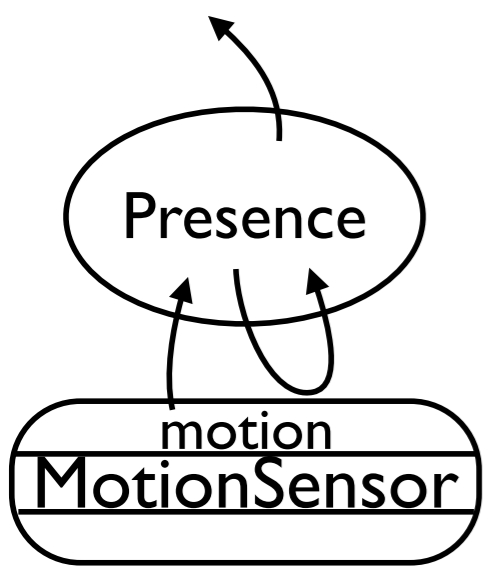

```
context Presence as Boolean {
  source motion from MotionSensor;
  interaction {
    ① when provided motion from MotionSensor
      get motion from MotionSensor
      always publish
  }
}
```



Architect

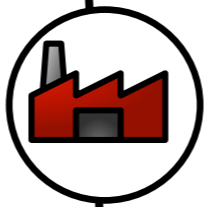

```
abstract class AbstractPresence {
  abstract boolean onMotionFromMotionSensor(
    ① boolean motion, Select select);
}
```

Generation

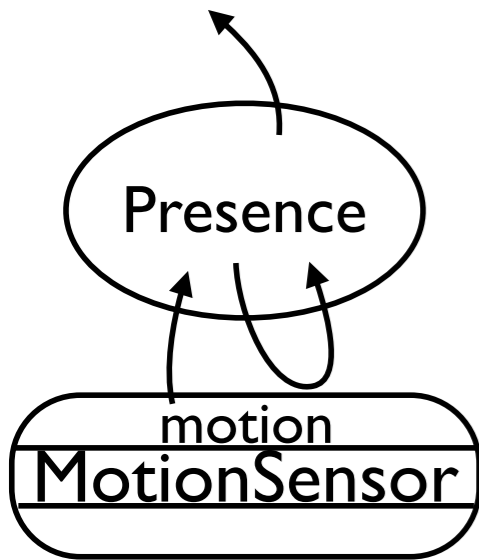

```
context Presence as Boolean {
  source motion from MotionSensor;
  interaction {
    ① when provided motion from MotionSensor
      get motion from MotionSensor
      always publish
  }
}
```



Architect

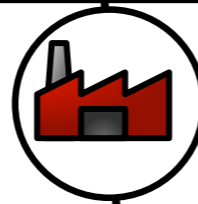

```
abstract class AbstractPresence {
  abstract boolean onMotionFromMotionSensor(
    ① boolean motion, Select select);
}
```

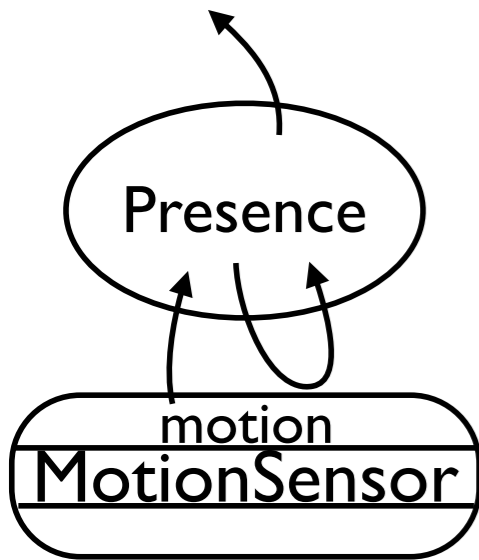

Generation



```
context Presence as Boolean {
  source motion from MotionSensor;
  interaction {
    ① when provided motion from MotionSensor
    ② get motion from MotionSensor
      always publish
  }
}
```

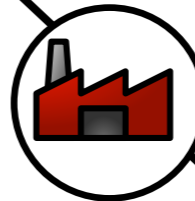

Architect



```
abstract class AbstractPresence {
  abstract boolean onMotionFromMotionSensor(
    ① boolean motion, Select select);
}
```

according to the
interaction contract

Generation

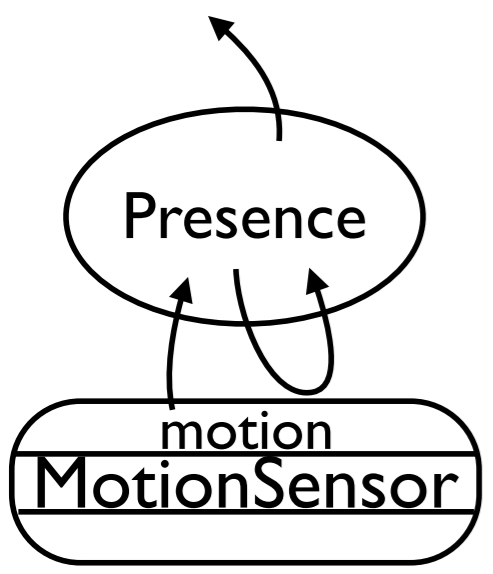

```
context Presence as Boolean {
  source motion from MotionSensor;
  interaction {
    ① when provided motion from MotionSensor
    ② get motion from MotionSensor
    ③ always publish
  }
}
```



Architect

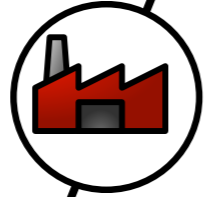

```
abstract class AbstractPresence {
  abstract boolean onMotionFromMotionSensor(
    ③ boolean motion, Select select);
  ②
}
```

Implementing the Behavior

```
context Presence as Boolean {  
  source motion from MotionSensor;  
  interaction {  
    when provided motion from MotionSensor  
    get motion from MotionSensor  
    always publish  
  }  
}
```



Architect

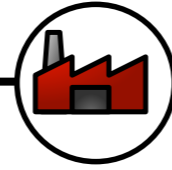

```
abstract class AbstractPresence {  
  abstract boolean onMotionFromMotionSensor(  
    boolean motion, Select select);  
}
```

```
class Presence extends AbstractPresence {  
  boolean onMotionFromMotionSensor(  
    boolean motion, Select select) {  
    return motion;  
  }  
}
```



Developer

Implementing the Behavior

when motion is detected → there is presence

when motion is not detected? → ?

The developer needs to ask all motion sensors

```
class Presence extends AbstractPresence {  
    boolean onMotionFromMotionSensor(  
        boolean motion, Select select) {  
        return motion;  
    }  
}
```



Developer

Entity Selection

Required when an entity is the interaction's target



Guide the developer with an
embedded and type-safe DSL



Developer

Entity Selection

```
entity MotionSensor {  
  source motion as Boolean;  
  attribute room as Integer;  
}
```



Architect

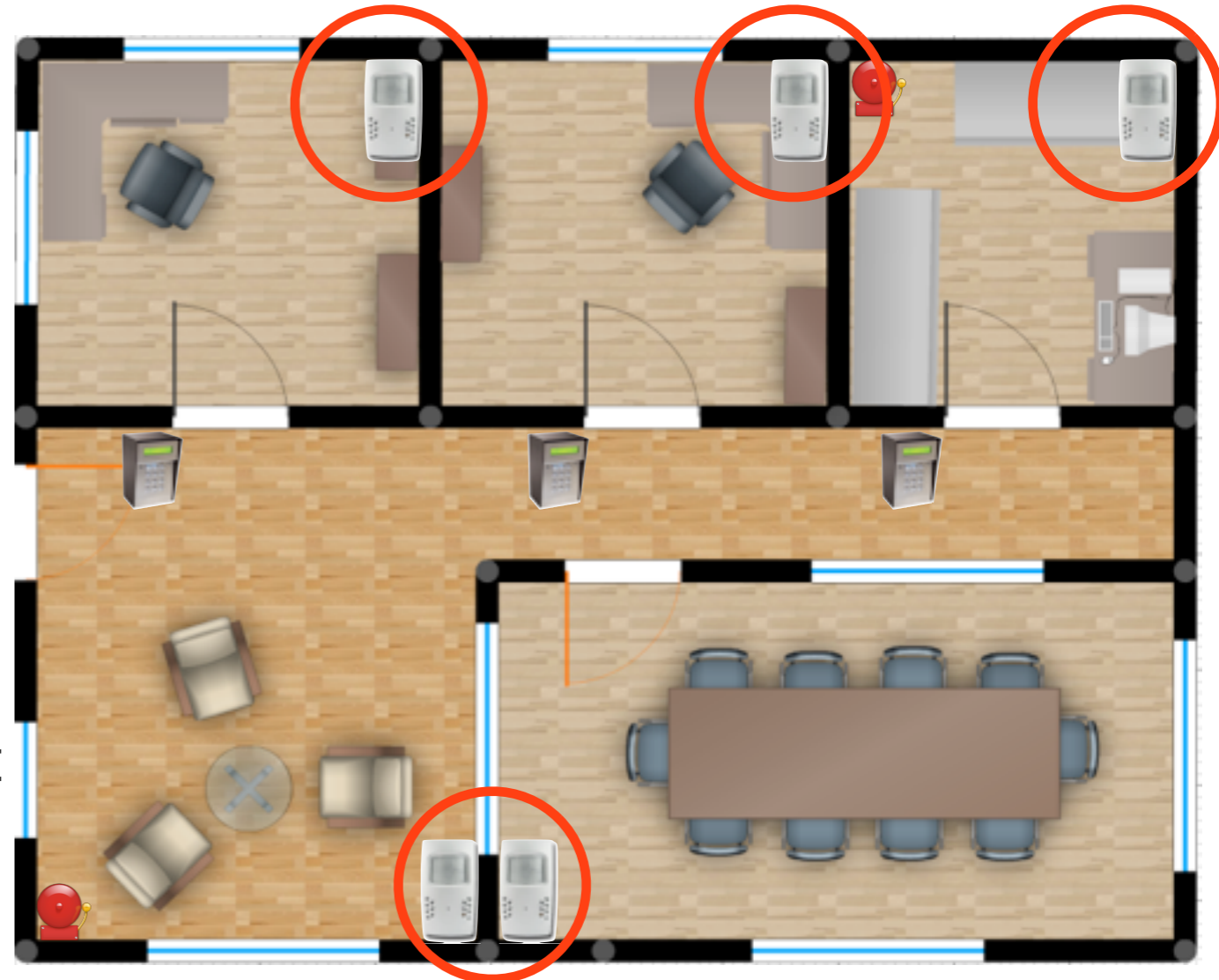

Select all motion sensors:

```
select.motionSensors().all()
```



Developer

Entity Selection

```
entity MotionSensor {  
  source motion as Boolean;  
  attribute room as Integer;  
}
```

Architect

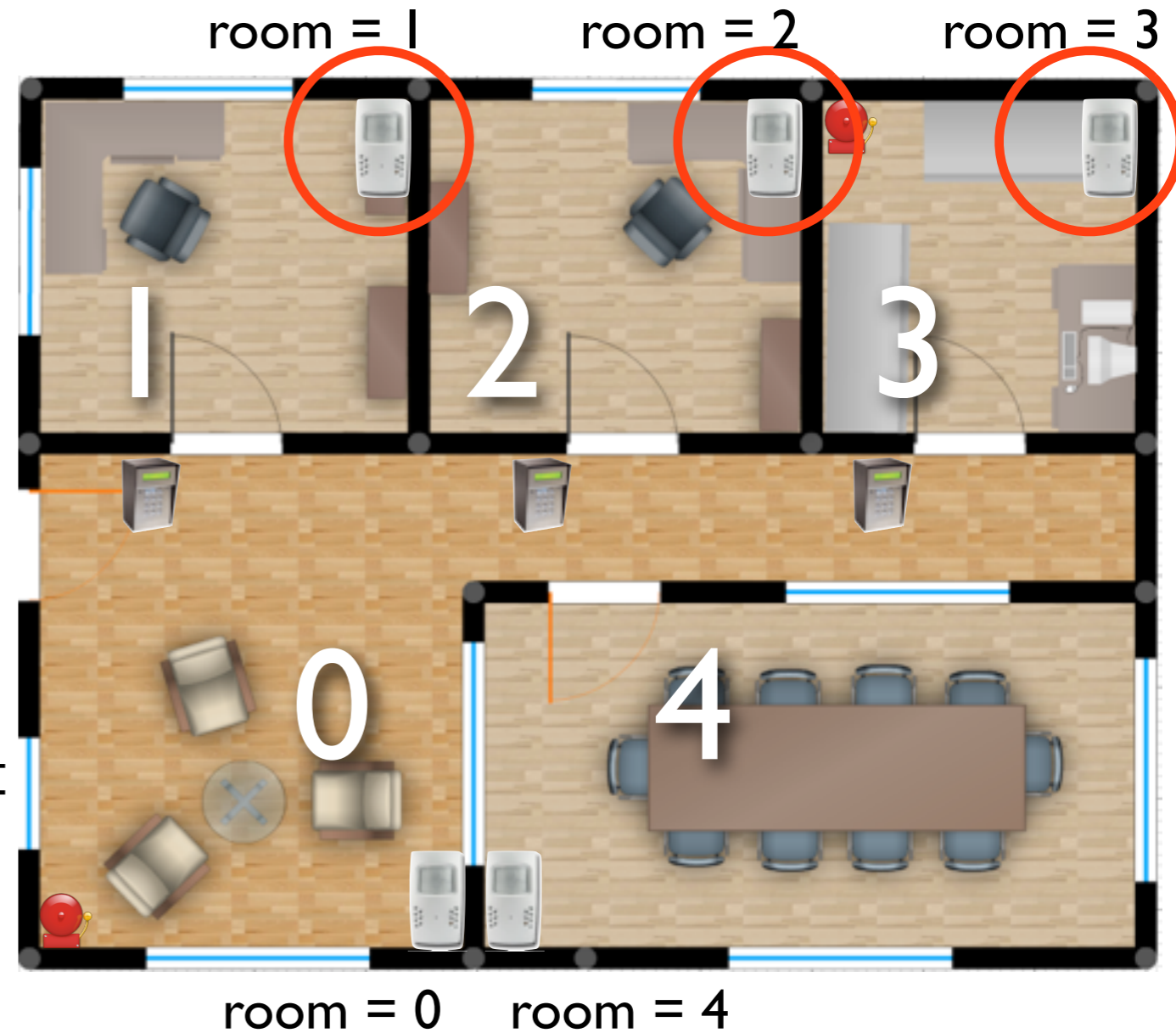

Select all motion sensors in rooms 1 to 3:

```
select.motionSensors().whereRoom(between(1,3))
```

Developer

Commanding Entities

```
entity Alarm {  
  action OnOff;  
}  
  
action OnOff {  
  on();  
  off();  
}
```

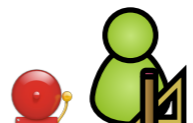
Architect

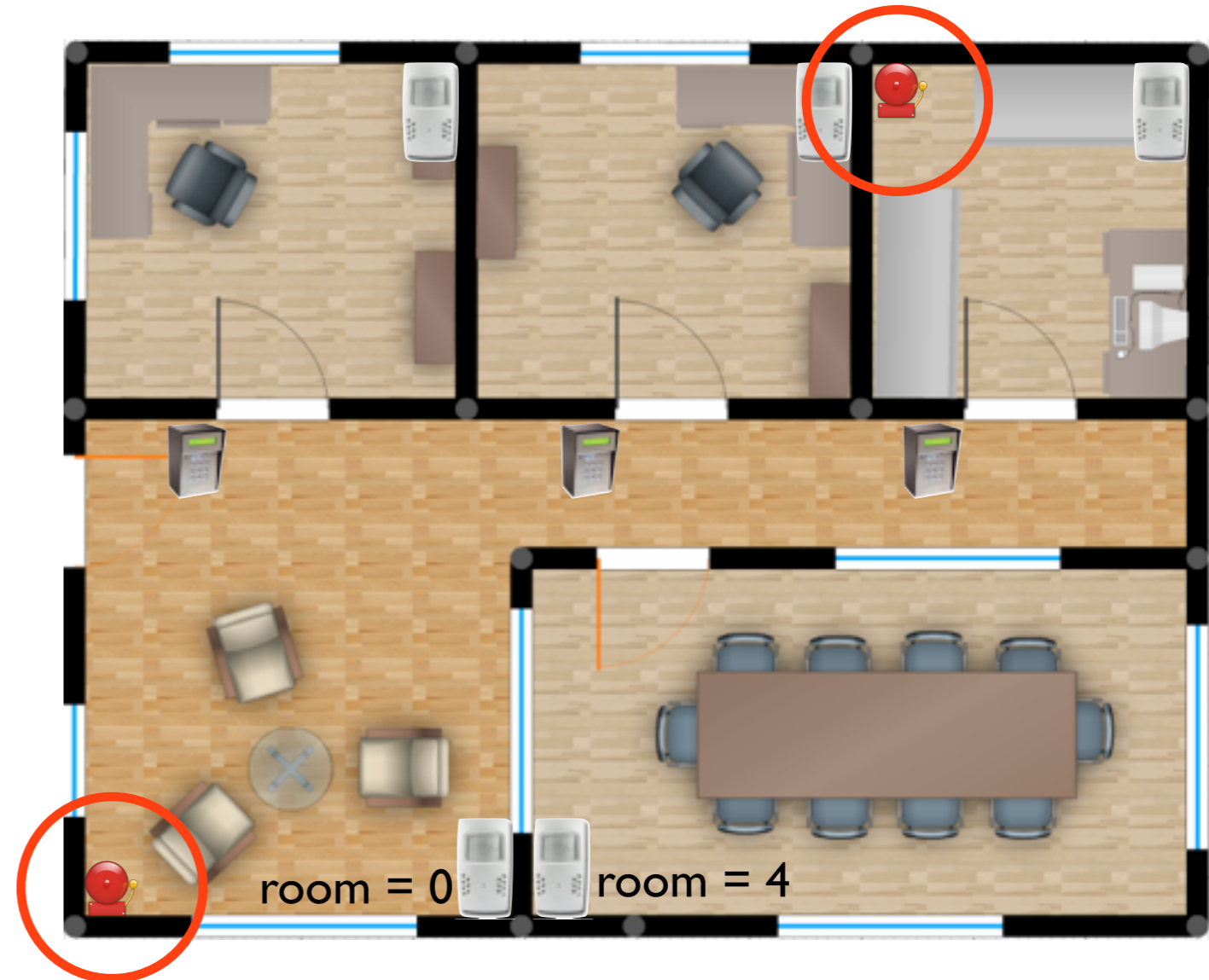

Triggering all alarms:
`select.alarms().all().on();`

Developer

Entity Selection Conformance

```
entity Alarm {  
  action OnOff;  
}
```

```
action OnOff {  
  on();  
  off();  
}
```

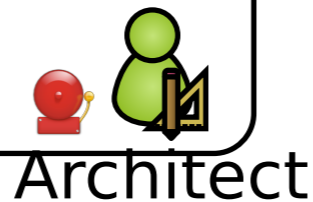

It is not possible to send unsupported orders:

```
select.alarms().all().start();
```

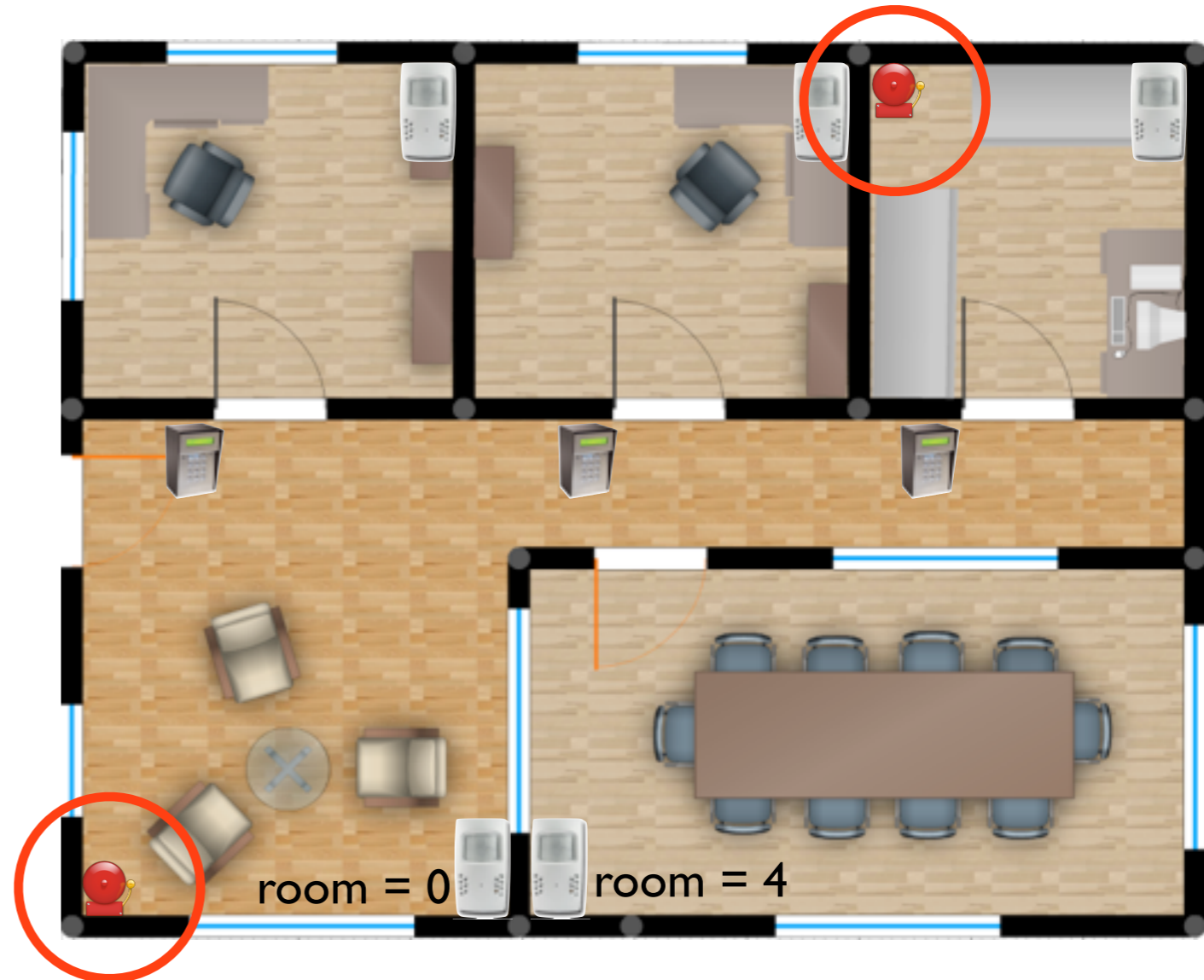

compile-time
error

Entity Selection

```
context Presence as Boolean {  
  source motion from MotionSensor;  
  interaction {  
    when provided motion from MotionSensor  
    get motion from MotionSensor  
    always publish  
  }  
}
```



Architect

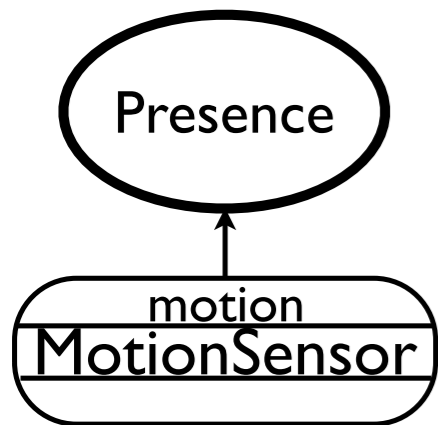

Conformance

It is not possible to discover all kinds of entities:

```
select.alarms().all();
```



compile-time
error

Implementing the Behavior

```
context Presence as Boolean {  
  source motion from MotionSensor;  
  interaction {  
    when provided motion from MotionSensor  
    get motion from MotionSensor  
    always publish  
  }  
}
```



Architect

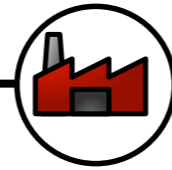

```
abstract class AbstractPresence {  
  abstract boolean onMotionFromMotionSensor(...);  
}
```

```
class Presence extends AbstractPresence {  
  boolean onMotionFromMotionSensor(  
    boolean motion, Select select) {  
    if (motion)  
      return true;  
    MotionSensors sensors = select.motionSensors().all();  
    for (MotionSensor sensor : sensors)  
      if (sensor.getMotion())  
        return true;  
    return false;  
  }  
}
```



Developer

Summary

The developer is guided with

- a support dedicated to the application
- an embedded DSL for entity selection



Conformance is ensured by

- generating a programming framework
- leveraging a GPL type checker



Contributions

1. A paradigm-specific design framework
2. A programming framework dedicated to a design
- 3. An evaluation of the approach**

Evaluation of the Approach

- Expressiveness
- Usability
- Productivity

Evaluation: Expressiveness

Numerous domains

- home-automation
- avionics
- graphical user interfaces
- health-care
- telecommunications
- tier-system monitoring
- *etc.*

Evaluation: Usability

Context

- 80 students during 3 years
- sparse and oral-only documentation

Results

- 64 students completed the assignment
- Identification of the interaction contracts

Evaluation: Productivity

We measured the
amount of code
generated automatically

Evaluation: Productivity

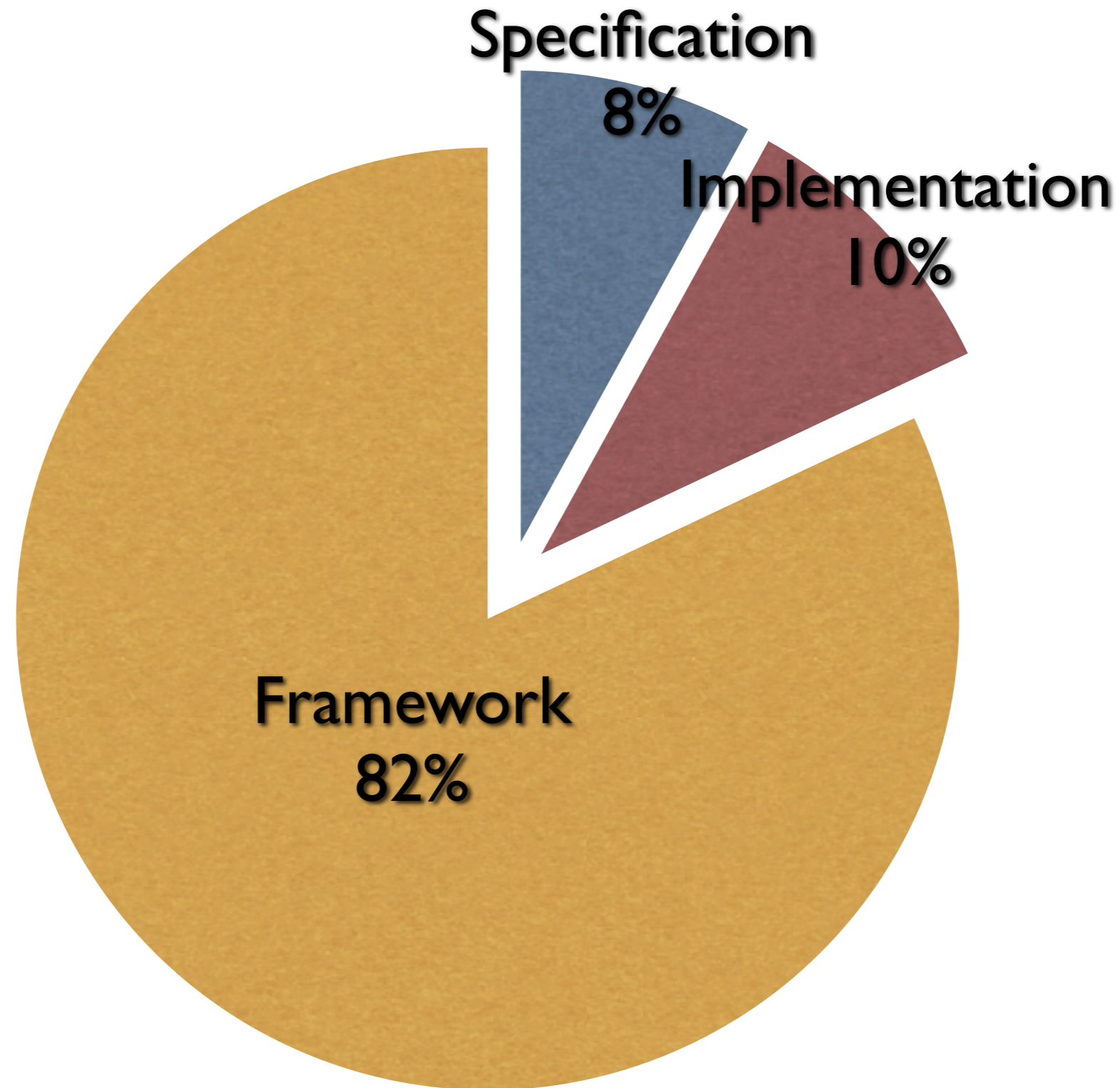

Evaluation: Productivity

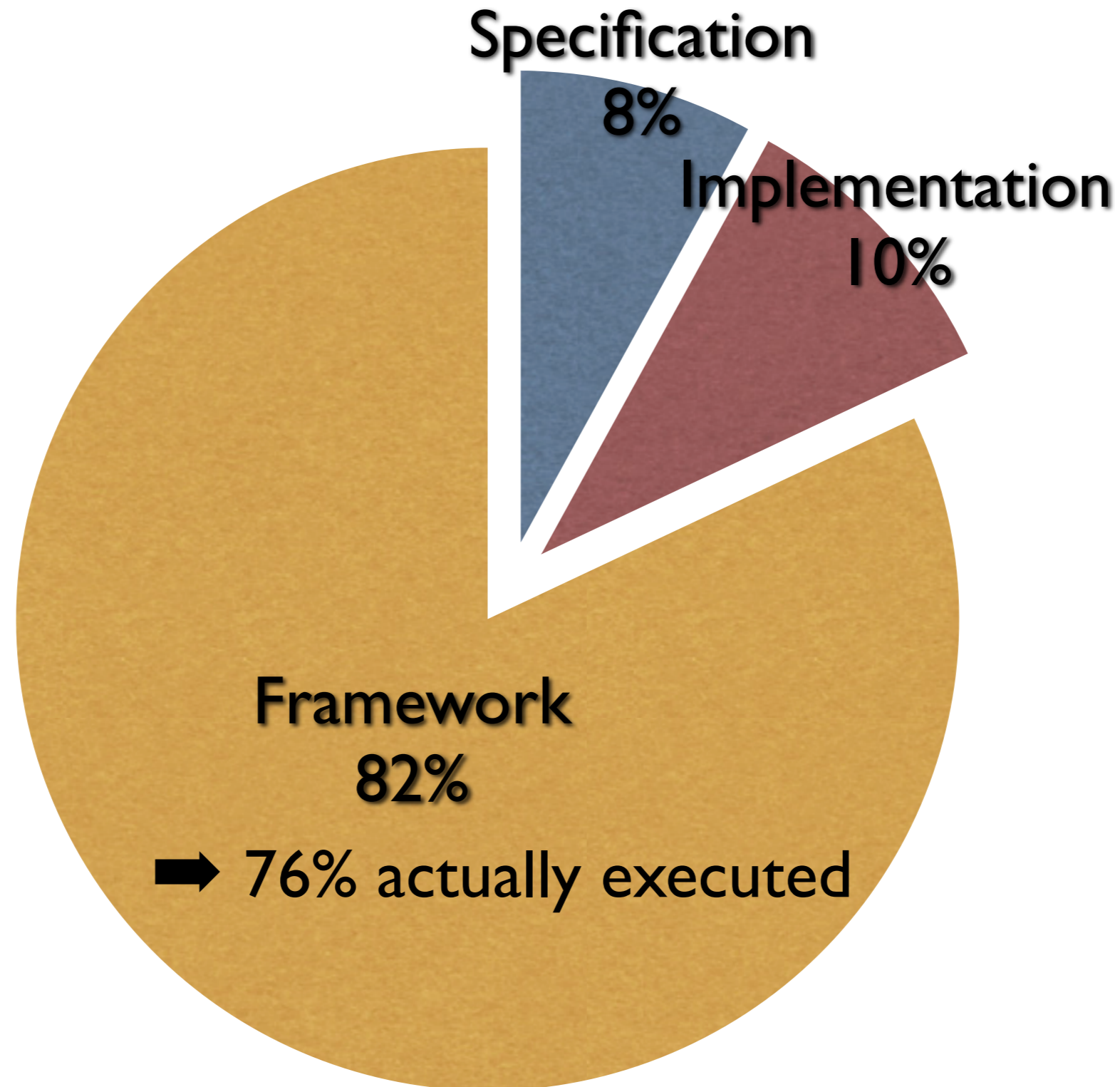

Evaluation: Productivity

Complexity of the developer's code

We used the Sonar platform
to measure code quality
through numerous metrics

Evaluation: Productivity

Complexity of the developer's code

“number of linearly independent paths in a source code”

McCabe cyclomatic complexity

Evaluation: Productivity

Complexity of the developer's code

“number of linearly independent paths in a source code”

McCabe cyclomatic complexity

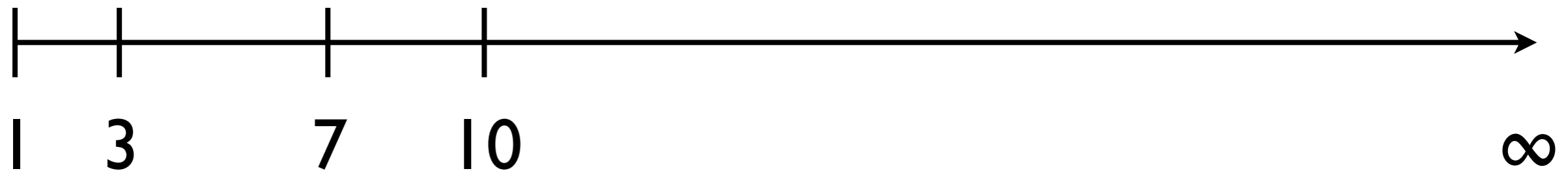

Evaluation: Productivity

Complexity of the developer's code

“number of linearly independent paths in a source code”

McCabe cyclomatic complexity

“quite well structured”

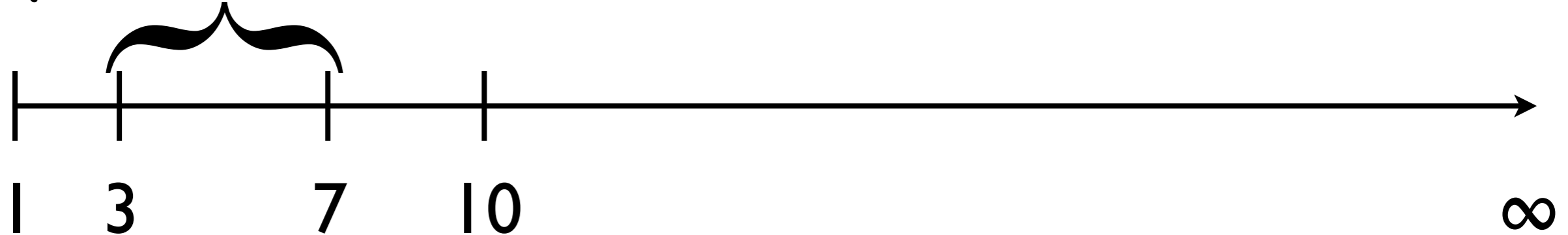

Evaluation: Productivity

Complexity of the developer's code

“number of linearly independent paths in a source code”

McCabe cyclomatic complexity

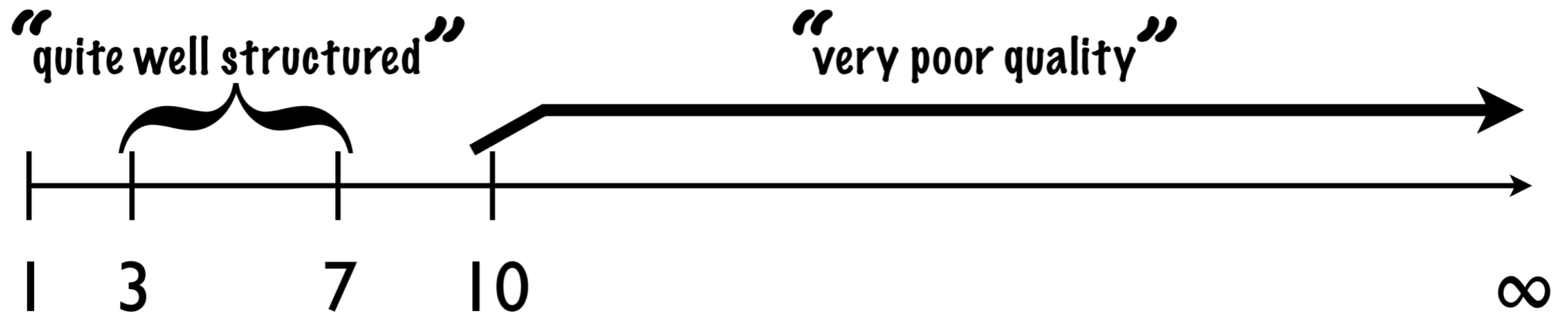

Evaluation: Productivity

Complexity of the developer's code

“number of linearly independent paths in a source code”

McCabe cyclomatic complexity

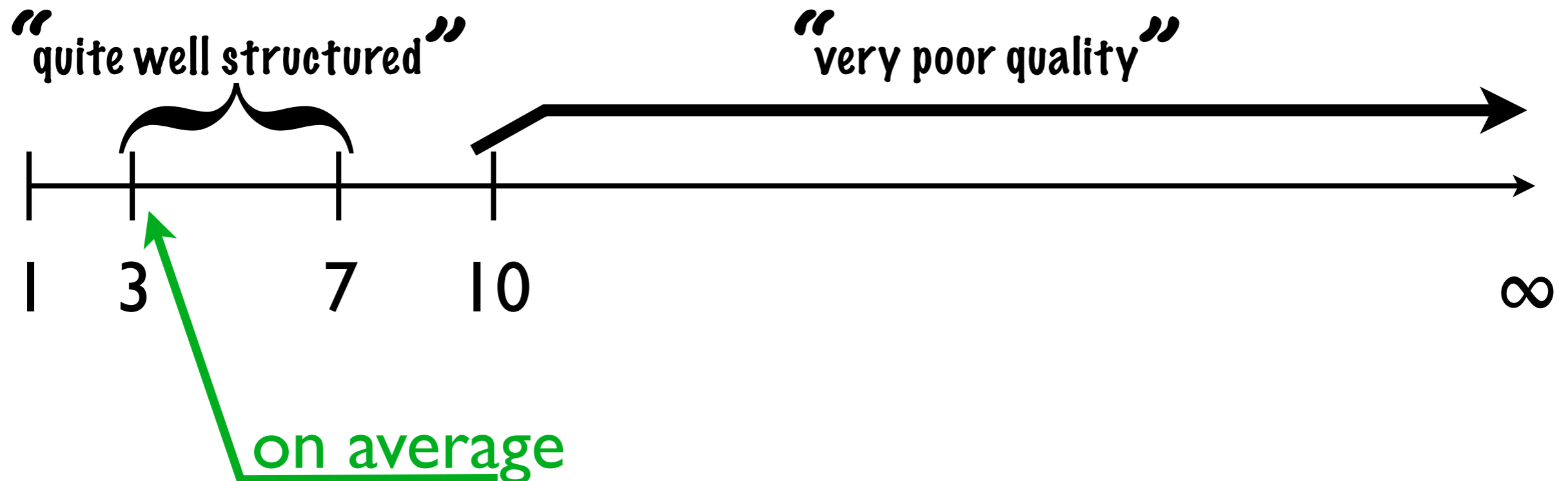

Summary

- The approach covers various domains
- The frameworks are *easy to use*
- *Few code* is required and this code is of *good quality*

Pursuing this evaluation with software engineers

Results

Scientific contributions



Architect



Developer



Conformance

- A design language dedicated to SCC (ICSE'11)
- The generation of a dedicated programming framework (GPCE'09)
- The evaluation of this approach (*submitted*)

Technical contributions

- A compiler for the design language (9 KLoC)
- A code generator targeting Java (4 KLoC)

Dissemination

- Demonstrations (PerCom'10), posters (SPLASH'10), visits (Bern, Potsdam)
- Public release (<http://diasuite.inria.fr>)

A Research Vehicle

This design language and code generator are part of a research project which involves

- 4 industrial partnerships
- 2 other research groups
- > 20 real applications
- 24/7 running platform
- 28,000 lines of code

A Research Vehicle

7 PhD students leveraging DiaSpec and the generator

- QoS (FASE'11)
- error-handling (OOPSLA'10)
- virtual testing (Mobiquitous'09 and '10)
- SIP (ICC'10, ICIN'09, IPTComm'08)
- end-user programming (DSLWC'09)
- security (ICPS'09)

Perspectives

- Can we support other stages of the software life-cycle?

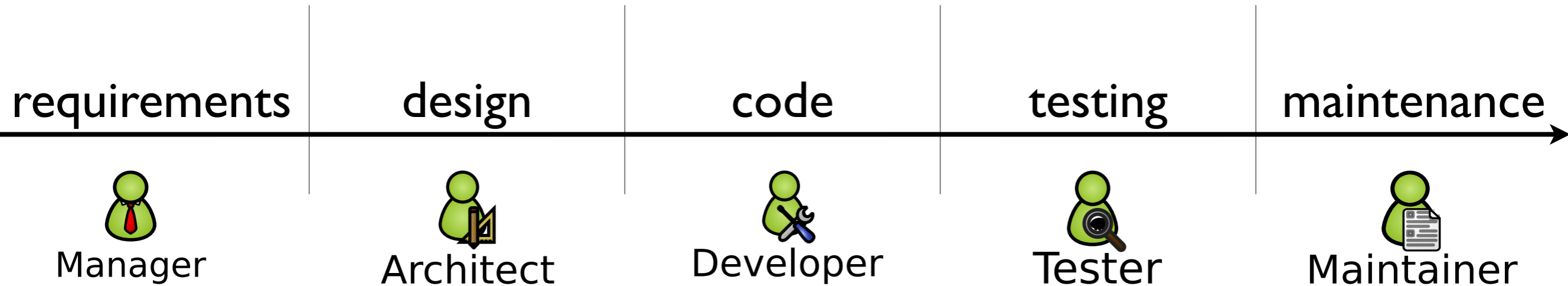

- Can we transpose the approach to another paradigm?
- Can we help creating such approaches?

Facilitating Evolution

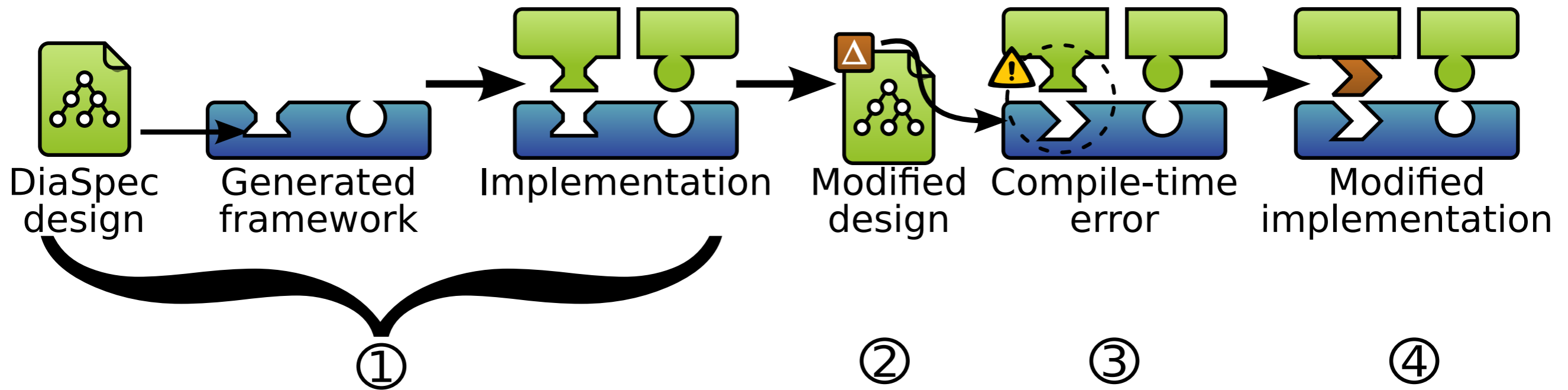

- eases developer's work by
 - showing mismatches
 - leveraging development tools
- ensures conformance all along the software life-cycle