



HAL
open science

Mechanisms of complement activation under hemolytic conditions

Nicolas Merle

► **To cite this version:**

Nicolas Merle. Mechanisms of complement activation under hemolytic conditions. Immunology. Université Sorbonne Paris Cité, 2017. English. NNT : 2017USPCB076 . tel-02132170

HAL Id: tel-02132170

<https://theses.hal.science/tel-02132170>

Submitted on 16 May 2019

HAL is a multi-disciplinary open access archive for the deposit and dissemination of scientific research documents, whether they are published or not. The documents may come from teaching and research institutions in France or abroad, or from public or private research centers.

L'archive ouverte pluridisciplinaire **HAL**, est destinée au dépôt et à la diffusion de documents scientifiques de niveau recherche, publiés ou non, émanant des établissements d'enseignement et de recherche français ou étrangers, des laboratoires publics ou privés.

Doctoral thesis from Paris 5 University – René Descartes

Discipline: Immunology

Doctoral School Bio Sorbonne Paris Cité

Presented by:

Nicolas Merle

To obtain a Ph.D degree of Paris Descartes University

Mechanisms of complement activation under hemolytic conditions

Defended the 27th November 2017

Jury members:

Pr. Antonino Nicoletti	President of jury
Pr. Matthew Pickering	Reviewer
Dr. Nicole Thielens	Reviewer
Pr. Dominique Guerrot	Moderator
Dr. Bénédicte Manoury	Moderator
Dr. Véronique Frémeaux-Bacchi	Invited
Dr. Lubka Roumenina	Thesis supervisor

ACKNOWLEDGEMENT

I would like to thank all the people that have supported me these three last years and allow the success of this work. Thanks to all of you, this thesis has been as rewarding as enjoyable, inside and outside the lab.

To my supervisor, Dr. Lubka ROUMENINA, I thank you for being such an incredible mentor, your permanent enthusiasm kept me involved in the (several) project(s), even in the worst periods. Our story began a long time ago now (I still remember my internship interview in 2011)! Thanks to you, I explored the world of the complement system more than I could imagine. I thank you for having let me present my work in congress, to write the reviews, to supervise students and teach at university... Beside you, I learned (in addition to English) to challenge myself every day and to consider every result, as negative as they are. Your positive energy and your passion for research contaminated me, as now I only swear by the complement system.

To my team director, Dr. Véronique Frémeaux-Bacchi, I thank you for supporting the project, for your teaching, your pragmatism and your relevant notices. All along the thesis, it helps me to take a step back and improve the quality of this work.

To our collaborators, especially Dr. Maria Miteva, Dr. Olivier Blanc-Brude, and Dr. Jordan Dimitrov. This work would not be so successful without your contributions.

To all team leaders 13, I thank you for your comments to improve the clarity of this work. Thanks to inter-team meetings, I could keep a foot in the area of cancer and adaptive immunity.

To the members of the jury, I thank Dr. Nicole Thielens and Pr. Matthew Pickering for being reviewers and for their kind advice to ameliorate my thesis. I thank Pr. Antonino Nicoletti for accepting being the president of the jury, and Dr. Bénédicte Manoury and Pr. Dominique Guerrot for being examiner of my work.

A Tania, merci pour ton aide précieuse sur ces derniers mois, et pour m'avoir appris à organiser mes boîtes dans le -80°C, mieux vaut tard que jamais. Je me rappelle encore mes débuts dans le L2, ça n'a pas été tout le temps facile. Faut dire aussi que le PSM ne voulait pas de moi à l'époque. Merci de m'avoir appris tout ce que je sais sur la culture cellulaire.

A Samantha, ma p'tite maman du labo. Qui aurait cru, au tout début, qu'on finirait par travailler ensemble ! Merci pour ces 6 mois en commun, qui auront été parmi les 6 meilleurs mois de ma thèse malgré la fin approchant et la rédaction. Merci pour ta confiance et ta bonne humeur quotidienne. C'était un peu comme travailler en famille quoi... ;) Je te souhaite le meilleur pour ton nouveau départ.

A Sophie, reine des gamopathies monoclonales. Tu passes malheureusement plus de temps à l'HEGP maintenant, te voir réaliser 10 WB à la journée me manque un peu. Merci pour ton soutien pendant ces années de thèse, tu m'as aidé à en voir le bout et à ne pas avoir peur du syndrome de la page blanche !!

A Rémi, pour toi il me faudrait une seconde thèse pour te remercier de ton aide et ton soutien au quotidien. Que ce soit sur des questions techniques ou de fond, merci d'avoir été présent, tout comme pour ces journées de sacrifice où j'étais un peu dépassé par les événements. La force tranquille du labo (mon chaton top one à moi, n'en déplaise à Tessa), mais qui imite très bien chamoix en haut des pistes de ski...

A Marion, co-thésarde toujours au taquet. Impossible d'avoir un coup de mou avec quelqu'un comme toi dans le bureau ! On a commencé le master ensemble, tu es je pense la personne que j'ai vu le plus évoluer en 5 ans. Impossible à arrêter quand tu as un objectif en tête, autodidacte sur la souris, tu as maintenant toutes les armes pour réussir dans ta nouvelle vie Lyonnaise, faut juste y croire un petit peu ;)

A Hélène, un peu le rouleau compresseur de l'équipe des co-thésards. Merci pour ces moments passés au bureau et en dehors, entre Dracula et Sacré B... Je suis admiratif de ta capacité à être si entreprenante dans ton travail, une qualité qui t'ouvrira toutes les possibilités dans un futur très proche j'en suis sûr.

A Benoît, camarade de thèse qui ne parlera sûrement « qu'en présence de son avocat ». Merci pour cette empathie constante et l'intérêt que tu portes au travail de chaque personne du laboratoire. Les discussions scientifiques (et autres) qu'on a pu avoir ont été plus qu'enrichissantes malgré les tchitchi répétés, faut dire que la biblio n'a plus aucun secret pour toi ! Le lymphome folliculaire B n'a qu'à bien se tenir.

A Bénédicte, fille de la montagne française, grande adepte de la gauffre nutella et de la raclette, Maîtresse de la croziflette post-ski, passionnée de tuning... =D Tes compétences t'amènent aujourd'hui vers une nouvelle étape de ta vie professionnelle amplement mérité. Je sais que tu vas tout déchirer !

A Claire, Pauline et Jérôme, nos post-doc chéris qui rigolaient super fort, même le mur de séparation n'était pas assez épais. Je vous souhaite le meilleur pour la suite, ici ou à l'étranger.

A Kris, François et Thibaut, on ne s'est vu qu'épisodiquement depuis quelques temps, mais ça n'enlève rien à ces soirées bars qu'on a pu partager. Je vous souhaite bon courage pour la suite de vos parcours respectifs.

A Bénédicte, alias tchoutchou Ben (et oui, toujours). Tu as un défaut, celui de ne pas être resté plus longtemps au laboratoire, 6 mois c'était bien trop court ! Little genius, je te souhaite de terminer avec un classement à l'ECN encore meilleur qu'en M2 (en gros tu seras major, chiche ??).

A Erwan et Florent, les « Dieux du stade » du labo. Entre celui qui commence, et celui qui termine bientôt, c'est que de la belle perspective de thèse qui vous attend les copains vous verrez... Vous serez encore là pour les prochains mois, alors je ne vous dis pas encore « merci pour ces moments », je sais qu'il y aura encore des bars, des matchs de rugby en sirotant du bon whisky et des points Me...

A Marie, Julie, Laïla et Sonia, la bande des 4 inséparables. A toute je vous souhaite de réussir dans le futur comme vous avez (ou allez) réussir au laboratoire. Marie et Sonia, vous vous en sortirez encore mieux parce que vous avez fait du complément, CQFD... Julie, la nouvelle grande MCU d'anapath de Toulouse, on te croisera sûrement plus dans des îles paradisiaques qu'à Toulouse. Laïla, encore quelques temps à trimer, mais c'est la base pour pouvoir retourner au Canada ;)

A Nathalie, Hanane, Mélanie, Laetitia et Tessa, vous avez toutes participé à un moment ou un autre dans l'évolution de cette thèse. Merci pour ces discussions, cette sympathie et cette aide. Merci d'avoir supporté mes questions sur les expériences et les commandes, je sais que j'imprime vite mais il faut m'expliquer longtemps...

A mes pioupiou (-1), Sanah, Marion et Amélie. Merci d'avoir été mes cobayes pendant ces quelques mois. Je n'ai pas réussi à vous convertir au complément, j'ai encore quelques progrès à faire. Je me console avec le fait que je ne vous ai pas dégoûté de la recherche (pas totalement au moins). Vous avez toutes les trois de belles années en perspectives devant vous.

A Nathalie et Eliane, nos deux mamans du labo !!!!! Nathalie, un des piliers du labo, ça ne tournerait plus depuis un moment si tu n'étais pas là, merci pour ces « instants cafés » du matin, je regrette de ne pas en avoir plus que ça, expérience oblige... Et Eliane, je ne sais que dire. Tu as quitté le laboratoire trop tôt, on aurait pu passer de merveilleuses années dans ces couloirs, heureusement que tu repasses nous voir ! On a été ta dream team en M2, même si toi et moi ça à toujours été plus, mais chuuuuut ;)

A Olivia et Romain, alias Marguerite et Bobby, ladite dream team de M2. Les 6 mois les plus improbables du temps passé dans ce laboratoire. Autant de travail fourni que de moments improbables... A nos vendredi soirs passés dans le L2 à trypsiner des cellules, aux heures passées devant le FACS et les approximativement 92 millions de tubes, à l' « Interactive Chemi » du WB... Bref, c'était aussi cool que trop court, même si on continue de se voir tous les trois pour « obligation » familiale ;)

A toute la bande de copain de fac (Niko, Gue, Elo, Henri, Aude, Pierre, Pompon, Nina, Coco, Nico, Bibi, Phiphi, Midoux, Jules, Ivo) je vous ai retrouvé (et trouvé pour ceraines) pendant la dernière de thèse (logique...). Merci pour cette constance dans l'inintelligence, loin du laboratoire. Vous m'avez aidé à garder un équilibre mental (ou pas), en marge de mon travail. Merci de m'avoir délesté de quelques manches Ô combien trop inconfortable ;)

A mes amis Adrien, François, Nico, ça fait maintenant 15 ans qu'on se connaît, merci d'avoir été là et de ne pas avoir changé durant tout ce temps, ces quelques dimanches soir raclettes et autres week-end en Normandie, c'est réconfortant d'avoir encore certaines choses immuables.

A Flavie et Sylvain, je suis fier d'avoir des copains littéraires, même si j'ai du mal à vous suivre dans vos discussions sur Balzac et Voltaire. 17 ans qu'on se connaît Sylvain, l'occasion de te dire merci pour cette longue amitié. Merci à vous d'être là aujourd'hui, c'est maintenant à mon tour de vous bassiner avec mes histoires.

A Nico, mon coloc pendant une bonne partie de cette thèse. On ne s'est malheureusement pas beaucoup croisé, emploi du temps de thésard non compatible... On se connaît malgré tout depuis 5 ans maintenant, et je remercie encore l'université de nous avoir mis dans le même groupe de travail en L2. Ça a été un déclic de voir un homonyme né en plus le même jour que moi aussi brillant. En espérant que ta nouvelle place d'ATER soit un tremplin pour la suite de ta carrière.

A mes cousins, Ivan, Kévin, Fanny, Manu, Raphou et Anne. J'ai de la chance de me retrouver au milieu de vous tous malgré les distances!

A ma sœur, Emilie, et son petit Timothée. Chacun avance de son côté, et pourtant nos chemins se croisent constamment. J'avais pas fait médecine pour apporter un peu de diversité à la fratrie, et voilà que je fais du complément et du rein, deux domaines que tu connais bien, et maintenant on vit dans la même ville... ce hasard !!! Merci d'avoir été présente durant ces dernières années, ça a été à la fois important et décisif.

A mes parents, Claude et Gérard. Merci pour tout ce soutien, cet encadrement, cet univers familial apporté depuis... 26 ans maintenant. Des années qui ont été longues, marquées par un parcours scolaire un peu en dent de scie, j'étais pas chiant mais fallait me supporter. Malgré tout de belles années, car même si tu n'es plus là pour assister à l'aboutissement de mes études, je sais qu'aujourd'hui vous êtes deux pour me soutenir. Maman, Papa, je vous dédis cette thèse.

A Hélène, éternel pioupiou numéro 1. Les rencontres se font souvent sur le lieu du travail, on n'a pas dérogé à la règle. Je ne te remercierai jamais assez d'avoir été présente dans les bons comme les mauvais moments (même si tu as décidé de quitter le monde du laboratoire). Notre rencontre justifie à elle seule ces trois années de thèse.

Un spécial merci à Monoprix et ses pasta box, ses salades Sodebo et ses pommes pour m'avoir nourri pendant 4ans, ainsi qu'aux innombrables bars du quartier qu'on a pu écumer les soirs des grosses journées de manip'. Beaucoup de souvenirs (plus ou moins clairs) avec vous tous que j'emporte avec moi.

Je finirai par remercier mes souris, ça m'a coûté de vous faire subir tout ça les bichettes, mais c'était pour la bonne cause, parce que oui, « Complement is life ».

Et un grand merci à Tessouille pour ce point final.

RESUME

Le système du complément est une cascade de défense immunitaire complexe et étroitement régulée, conduisant à des dommages tissulaires lorsqu'il est suractivé. L'hème, un motif moléculaire de danger dérivant de l'hémolyse, est capable d'activer le complément dans le sérum et à la surface des cellules endothéliales (CE) *in vitro*, suggérant un rationel pour examiner l'impact de l'activation du complément dans les maladies hémolytiques.

L'objectif de ce projet était d'étudier si et comment l'hémolyse intravasculaire active le complément *in vivo*, et de comprendre les mécanismes sous-jacents conduisant à l'acquisition d'un phénotype activateur du complément par les CE afin d'identifier de nouvelles cibles thérapeutiques.

Nous avons détecté des dépôts de complément, de C3 et de C5b-9, dans des reins de patients souffrants de néphropathie drépanocytaire ainsi que dans un modèle murin de drépanocytose. Nous avons mis en place un modèle murin d'hémolyse intravasculaire massive, déclenchée par la phénylhydrazine (PHZ), et caractérisé l'atteinte rénale. Nous avons détecté des dépôts de C3 au niveau des reins de ces souris. Cet effet a été inhibé par l'administration préventive du scavenger naturel de l'hème, l'hémopexine (Hx), et reproduit par des injections d'hème libre, démontrant une activation hème-dépendante *in vivo*. Les microvésicules d'érythrocytes (MVs) drépanocytaires représentent une source naturelle d'hème, de part leur concentration en hème trois fois supérieure à celle observée chez les donneurs sains. Nous avons démontré que les MVs drépanocytaires activent le complément dans le sérum et sur les CE, de manière en partie hème-dépendante. Ces résultats révèlent le rôle activateur de l'hème sur le complément dans les maladies hémolytiques. De plus, nous avons démontré que l'interaction de l'hème avec TLR4 peut en partie expliquer les dépôts de C3 sur l'endothélium *in vivo* et les CE *in vitro*. L'utilisation d'un inhibiteur de TLR4, le TAK-242, a réduit de 50% les dépôts de complément sur les CE, confirmé par une réduction des dépôts sur l'endothélium vasculaire chez des souris TLR4^{-/-} traitées par PHZ ou hème. De plus, nous avons montré que ces dépôts hème/TLR4 dépendants sont liés à l'expression rapide de P-sélectine, qui recrute C3b et C3(H₂O) à la membrane des CE, révélé par l'analyse des interactions protéiques en temps réel et l'utilisation d'un anticorps bloquant anti-P-sélectine.

Ensemble, ce projet démontre que l'hème et les MVs sont les produits dérivés de l'hémolyse responsables de l'activation du complément. Au niveau cellulaire, l'induction par l'hème d'un phénotype activateur du complément des CE dépend de l'axe TLR4/P-sélectine, induisant des dépôts de C3 à la surface cellulaire. Ainsi, ces études soulignent les bénéfices potentiels de l'Hx et du TAK-242 contre l'activation du complément dans des pathologies associées à une hémolyse.

Mots clés : Maladies hémolytiques, hème, système du complément, TLR4, cellule endothéliale, néphropathie.

ABSTRACT

Complement system is a complex and tightly regulated innate immune defensive cascade, which can promote tissue damage, when overactivated. Hemolysis-derived danger associated molecular pattern heme is able to activate complement in serum and on endothelial cells (EC) *in vitro*, providing a rationale for scrutinizing the impact of complement activation in hemolytic diseases.

The objectives of this work were to study whether and how intravascular hemolysis induces complement activation *in vivo*, and to understand the underlying mechanism that leads to the acquisition of a complement activating phenotype of the endothelium in order to identify novel therapeutic strategies

We found complement deposits, including C3 activation fragments and C5b-9, within kidneys of patients with sickle cell disease (SCD) nephropathy (a prototypical hemolytic disease) as well as in a mouse model of SCD. We set up and characterized the renal injury of a mouse model of massive intravascular hemolysis, triggered by injection of phenylhydrazine (PHZ). We revealed C3 deposition within kidneys of the PHZ-treated animals. It was prevented by heme scavenging with hemopexin (Hx) and reproduced by injections of free heme, thus demonstrating the importance of heme for the complement activation *in vivo*. SCD erythrocytes microvesicles (MVs), are a pathologically relevant source of labile heme, since they carry three times more heme on their surface compare to MVs from healthy donors. We demonstrated that MVs, generated from SCD erythrocytes, activate complement in human serum and on EC surface, in part on a heme-dependent manner. These data highlight the importance of heme as a complement activator in hemolytic diseases. Further, we found that the C3 activation fragments deposits on endothelium *in vivo* and on EC *in vitro* can be in part explained by interaction of heme with TLR4. Indeed, the use of a specific inhibitor of TLR4, TAK-242, reduced about 50% the complement deposits on EC surface and such deposits on vascular endothelium in PHZ- or heme-injected mice were attenuated in TLR4^{-/-} mice. Moreover, we found that heme/TLR4-dependent complement deposition was mediated by the rapid expression of P-selectin, which in turn, recruited C3b and C3(H₂O) on the EC surface, as evidenced by real time protein interaction analyses and using of blocking antibodies.

Together our results demonstrated that heme and erythrocytes MVs are the hemolysis-derived products which promoted complement activation. At cellular level, heme induced complement-activating phenotype of EC by triggering TLR4/P-selectin axis and resulting in C3 activation fragments on cell surface. Together, these studies underline the potential benefits of Hx and TAK-242 against complement activation in pathologies related to hemolysis.

Key words: Hemolytic diseases, heme, complement system, TLR4, endothelial cells, nephropathy.

Glossary

Ab:	Antibody
Ag:	Antigen
aHUS:	atypical Hemolytic Uremic Syndrome
AIHA:	Auto-Immune Hemolytic Anemia
AKI:	Acute Kidney Injury
AP:	Alternative Pathway
C1 Inh:	C1 Inhibitor
C3a desArg:	C3a desArginine
C3aR:	C3a Receptor
C3G:	C3 Glomerulopathy
C4BP:	C4 Binding Protein
C5a desArg:	C5a desArginine
C5aR:	C5a Receptor
Casp3:	Caspase3
CCP:	Complement Control Protein
CD:	Cluster of Differentiation
CFHR:	Complement Factor H-Related
CKD:	Chronic Kidney Disease
CP:	Classical Pathway
CR:	Complement Receptor
CRP:	C reactive Protein
DAF:	Decay Accelerating Factor
DC:	Dendritic Cells
deoxyHb:	Deoxyhemoglobin
EC:	Endothelial cells
EDTA:	Ethylenediaminetetraacetic acid
EGTA:	ethylene glycol-bis(β -aminoethyl ether)-N,N,N',N'-tetraacetic
FB:	Factor B
FD:	Factor D
FH:	Factor H
FI:	Factor I
FP:	Properdin
FSGS:	Focal Segmental GlomeruloSclerosis
GAG:	GlycosAminoGlycan
GFR:	Glomerular Filtration Rate
GPCR:	G Protein-Coupled Receptor
GPI:	Glycosylphosphatidylinositol
Hb:	Hemoglobin

HO:	Heme Oxygenase
Hp :	Haptoglobin
HUVEC:	Human Umbilical Vein Endothelial Cells
Hx:	Hemopexin
ICAM:	InterCellular Adhesion Molecule
IF:	ImmunoFluorescence
IFN:	Interferon
Ig:	Immunoglobulin
IHC:	ImmunoHistoChemistry
IL:	Interleukin
IRAK:	Interleukin-1 Receptor-Associated Kinase
ISC:	Irreversible Sickle Cell
KIM-1:	Kidney Injury Molecule-1
LBP:	Lipopolysaccharide Binding Protein
LP:	Lectin Pathway
LPS:	Lipopolysaccharide
LTB:	Leukotrien B
MAC:	Membrane Attack Complex
MAPK:	Mitogen-activated protein kinases
MASP:	Mannan Binding Lectin-Associated Serin Protease
MBL:	Mannan-Binding Lectin
MCP:	Membrane Cofactor Protein
MCP1:	Monocyte Chemoattractant Protein 1
MD2:	Myeloid Differentiation factor 2
MDSC:	myeloid-derived suppressor cells
MetHb:	Methemoglobin
MPGN:	MembranoProliferative GlomeruloNephritis
MV:	Microvesicles
MyD88:	Myeloid Differentiation primary response 88
NFkB:	nuclear factor-kappa B
NGAL:	Neutrophil Gelatine-Associated Lipocalin
NO:	Nitric Oxide
OxyHb:	Oxyhemoglobin
PAR	Protease-Activated Receptor
PGE2:	Prostaglandine E2
PHZ:	Phenylhydrazine
PI3K:	Phosphoinositide 3-kinase
PNH:	Paroxysmal Nocturnal Hemoglobinuria
PRR:	Pattern-Recognition Receptors
PT:	Pertussis Toxin
PTX:	Pentraxin

RBC:	Red Blood Cell
ROS:	Reactive Oxygen Species
SCD:	Sickle Cell Disease
SCDG:	Sickle Cell Disease Glomerulonephritis
SP:	Serine protease
SPR:	Surface Plasmon Resonance
TED:	Thio-Ester containing Domain
TF:	Tissue Factor
TIR:	Toll-Interleukin 1 Receptor
TIRAP:	TIR domain containing receptor
TLR:	Toll-Like Receptor
TMA:	Thrombotic Microangiopathy
TNF:	Tumor Necrosis Factor
TRAM:	TRIF-related adaptor molecule
TRIF:	TIR-domain-containing adapter-inducing interferon- β
TTP :	Thrombotic Thrombocytopenic Purpura
UL-vWF:	Ultra Large-von Willebrand Factor
VCAM:	Vascular Cell Adhesion Molecule
VEGF:	Vascular Endothelial Growth Factor
VOC:	Vaso-Occlusion Crisis
vWF:	von Willebrand Factor
WB:	Western Blot
WPB:	Weibel Palade Bodies

TABLE OF CONTENT

ACKNOWLEDGEMENT	1
RESUME	5
ABSTRACT	6
GLOSSARY	7
INTRODUCTION	12
I. Complement system	13
1. Mechanisms of activation	13
1.1. Pathways of initiation	13
1.1.1. Classical pathway (CP).....	15
1.1.2. Lectin pathway (LP).....	15
1.1.3. Alternative pathway (AP).....	16
1.1.4. Extrinsic complement pathway activation	16
1.2. Focus on the AP and its amplification loop.....	17
1.2.1. Tick-over of C3	17
1.2.2. The amplification loop of the complement pathways	18
1.3. Common terminal pathway	19
1.3.1. C5 convertases formation	19
1.3.2. Membrane attack complex.....	20
1.3.2.1. Lytic activity	20
1.3.2.2. Sub-lytic activity	21
1.3.2.3. Soluble C5b-9.....	22
2. Role in host homeostasis.....	22
2.1. Opsonization and phagocytosis	22
2.1.1. Dead cells clearance and role of complement recognition proteins.....	22
2.1.2. Complement receptors.....	23
2.2. Anaphylatoxins: powerful mediators of inflammation.....	24
2.2.1. C3a, C5a and their receptors.....	24
2.2.1.1. Innate immune cells	25
2.2.1.2. Adaptive immune cells.....	27
2.2.2. Interaction with endothelial cells.....	27
3. Regulation of the complement system	28
3.1. Positive regulation of complement	28
3.1.1. Stabilization of the AP C3/C5 by properdin.....	28
3.1.2. Competition with FH.....	29
3.2. Negative regulation of the C3 convertases	30
3.2.1. Plasmatic regulators.....	30
3.2.1.1. Factor I.....	30
3.2.1.2. Factor H.....	31
3.2.1.3. C4 Binding Protein.....	32
3.2.1.4. C1 Inhibitor	33
3.2.2. Membrane regulation.....	33
3.2.2.1. Membrane cofactor protein (MCP)	33
3.2.2.2. Decay accelerating factor (DAF)	34
3.2.2.3. Complement Receptor 1 (CR1).....	35
3.3. Regulation of the Membrane Attack Complex.....	35
3.4. Platforms for alternative pathway activation.....	36
II. Hemolysis: a pathological event	39
1. Cascade and Regulation	39
1.1. Activation	39
1.1.1. Oxydation steps	39
1.1.2. Extravasacular hemolysis	40
1.1.3. Intravasacular hemolysis	40
1.2. Inhibition	41
1.2.1. Hemoglobin scavenging	41
1.2.2. Heme scavenging.....	42

1.2.3.	Heme oxygenase-1	43
2.	Toxicity	44
2.1.	Depletion of nitrogen oxide.....	44
2.2.	Oxidative stress	45
3.	Heme: a potent Danger-Associated Molecular Pattern	46
3.1.	Activation of innate immune cells.....	46
3.1.1.	Targeting neutrophils.....	46
3.1.1.1.	Neutrophils	46
3.1.1.2.	Involvement of GPCR in heme sensing	47
3.1.2.	Activation of monocytes/macrophages.....	48
3.1.2.1.	Monocytes	48
3.1.2.2.	Toll-like receptors – history of these “great” receptors.....	49
3.1.2.3.	Functions of TLR4	51
3.1.2.4.	Emergence of therapeutics against TLR4.....	54
3.1.2.5.	Heme as a potent trigger of TLR4 signaling pathways	55
3.2.	Interaction of heme with endothelium.....	57
3.2.1.	Endothelium	57
3.2.2.	The macro- and the micro- vasculature	57
3.2.3.	Endothelial cells	58
3.2.3.1.	Activation of endothelial cells.....	59
3.2.3.2.	Endothelial cells in hemolytic conditions.....	59
3.3.	Interaction of heme with complement system.....	60
4.	Experimental models for studying hemolysis	61
4.1.	Injection of free heme	61
4.2.	Injection of glycerol	62
4.3.	Old blood transfusion	62
4.4.	Autoimmune hemolytic anemia models of hemolysis.....	63
4.5.	Phenylhydrazine-induced hemolysis	65
III.	Hemolytic diseases	66
1.	Overview.....	66
2.	Atypical Hemolytic Uremic Syndrome.....	66
2.1.	Complement implication	67
3.	SCD – a model of chronic hemolytic disease	70
3.1.	A worldwide genetic disease	70
3.2.	Vaso-occlusion crisis.....	72
3.3.	Clinical manifestations	73
3.4.	P-selectin: a key player in SCD pathogenesis	75
3.5.	Therapeutics in SCD	76
3.6.	Complement activation in SCD.....	78
	OBJECTIVES.....	81
	RESULTS.....	83
	Manuscript 1: Characterization of the renal injury in an experimental model of intravascular hemolysis	84
	Manuscript 2: Intravascular hemolysis induces complement system activation mediated by heme and heme-loaded erythrocyte microvesicles.....	113
	Manuscript 3: Intravascular hemolysis induces complement attack on endothelium in a TLR4-dependent manner	150
	ANNEXES.....	180
	Annex 1: Study of complement deposition in organs	181
	Annex 2: Study of the heme binding sites on TLR4.....	184
	Annex 3: Study of GPCR implication in the heme-induced complement activation on EC surface	191
	Annex 4: Study of the heme-induced complement activation in aHUS <i>in vitro</i> model	196
	DISCUSSION	199
	PERSPECTIVES.....	212
	BIBLIOGRAPHY	217
	ATTACHMENTS.....	265

INTRODUCTION

I. Complement system

The discovery, in 1888 by Jules Bordet, of anti-bacterial properties of plasma components highlighted a new line of host defense, for which Brodet obtained a Nobel Prize in 1919. Paul Ehrlich calls this substance “Complement” in 1899, defining it as the “activity of the serum, which complement (support) the action of antibodies”. Firstly considered as a side mechanism of the immune system, numerous studies demonstrate over the past decades a critical role of the complement system in immunity (Merle et al., 2015a).

From genetic studies we know that first traces of complement genes appear 1 billion years ago, making one of the oldest homeostasis and immune defense system (Nonaka and Kimura, 2006). This primitive innate immune system is based on chemical interactions without any specific epitope recognition. However, throughout the evolution, complement system became more and more sophisticated and evidences of its implication in inflammatory responses, regulation of adaptive immune system, dead cell clearance as well as coagulation pathway are numerous (Merle et al., 2015a, 2015b).

Thus, complement system constitutes a powerful first line of defense against foreign and altered host cells, operating in plasma, in tissues or within cells (Merle et al., 2015b). Over the last 50 years, mechanisms of complement cascade have been deciphered, highlighting its role of a guardian of the body by discriminating host cells from pathogens. During an infection, complete activation of complement system leads to inflammation, opsonization, phagocytosis, and destruction of the pathogen and ultimately results in activation of the adaptive immune response. However, imbalance of its regulation, resulting in inefficient or over stimulation can be detrimental for the host and is associated with increased susceptibility to infectious or non-infectious diseases, including autoimmunity, chronic inflammation, thrombotic microangiopathy, graft rejection, and cancer.

1. Mechanisms of activation

1.1. Pathways of initiation

Complement system is a cascade, progressing through conformational modifications of proteins, allowing rapid and local reaction but necessitating a tight regulation (Merle et al., 2015b). Complement is composed of about 50 proteins expressed on host cells surfaces, or produced by the liver and secreted in the circulation. These proteins, associated with

activating or regulatory functions, interact with each other in different level to mediate different biological activity, from regulatory processes to pro-inflammatory activity.

Complement activation can be initiated by three distinct pathways: the classical, the lectin and the alternative pathway (Figure 1). All of these three initiation pathways converge to the C3 protein, the central component of the complement system, thus leading to an amplification phase followed by activation of the common terminal pathway.

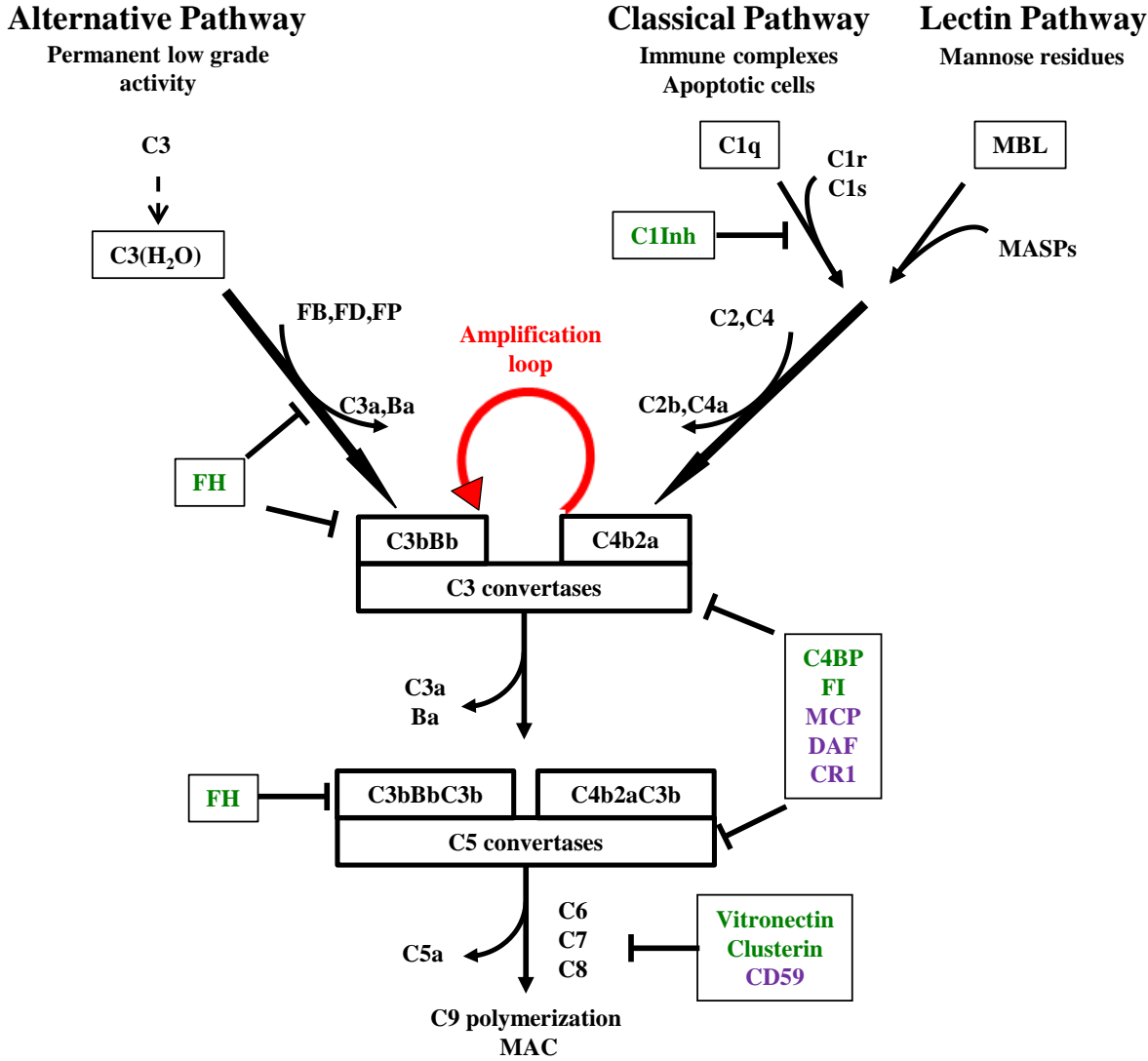

Figure 1: Complement cascade. FB: Factor B; FD: Factor D; FP: Properdin; MBL: Mannan-Binding Lectin; MASPs: Mannan-Associated Serine Protease; MAC: Membrane Attack Complex. **Membrane regulators:** MCP: Membrane Cofactor Protein; DAF: Decay Accelerating Factor; CR1: Complement Receptor 1. **Serum regulators:** FH: Factor H; FI: Factor I; C4BP: C4 Binding Protein (adapted from Merle et al., 2015a).

1.1.1. Classical pathway (CP)

It has long been established that CP is initiated by the recognition of the Fc part of surface-bound immunoglobulin, such as pentamer or hexamer of IgM or IgG monomer in close proximity, by C1q. Recent data demonstrate the IgG arrange in a specific hexameric ring with for each IgG one Fab in the plane and one Fab bound to the surface to efficiently accommodate the globular domains of C1q (Diebold et al., 2014). Actually, C1q recognizes more than 100 different target molecules, including pathogen-associated molecular pattern (Roumenina et al., 2008), bacterial porins (Albertí et al., 1996), C-reactive protein (CRP) and pentraxin-3 (PTX3) (Kishore et al., 2004; Nauta et al., 2002), allowing to discriminate pathogen surfaces and apoptotic cells from resting host cells. Upon recognition, a conformational change occurring in C1q allows successive activation of two serine proteases, C1r and C1s, forming the C1 complex in calcium-dependent manner. Activated C1s is then capable of generating classical C3 convertase in a two step process. Firstly, C1s cleaves C4 protein into C4a, an anaphylatoxin domain released in the circulation, and C4b that covalently binds to targeted-cell membrane via a thioester bond. C4a is an orphan anaphylatoxin, because its receptor is unknown, but very recent studies suggest PAR1/4 (Protease-Associated Receptor 1/4) as potential C4a receptors (Ricklin et al., 2017). Secondly, C2 binds to C4b and C1s cleaves this C2 into C2b, released in the circulation, and C2a, which remains bound to C4b. The complex C4b2a forms a C3 convertase, acquiring a proteolytic activity against C3 exposed by C2a.

1.1.2. Lectin pathway (LP)

The LP shares high similarities with the CP (Ikeda et al., 1987). Indeed, this pathway is activated by the binding of the Mannan-Binding Lectin (MBL) or ficolins on carbohydrates expressed on pathogen surfaces (Chen and Wallis, 2001; Garred et al., 2016). Both MBL and ficolins have similar structures compare to C1q and associate with MASP-1, -2 and -3 (MBL-Associated Serine Protease), which also share high homology with C1r and C1s (Wallis et al., 2010). MASP-2 binding on activated MBL, or ficolin, leads to the same proteolytic activity observed in C1 complex and induces C4 and C2 cleavages, ending up to C4b2a complex.

1.1.3. Alternative pathway (AP)

Contrary to CP and LP, the AP is not activated upon recognition of a specific ligand. The AP remains permanently activated at low grade, due to a spontaneous hydrolysis of the C3 into C3(H₂O) (Lachmann and Halbwachs, 1975), which has a C3b-like structure (Chen et al., 2016; Pangburn et al., 1981). Without regulation, a fluid phase C3 convertase is formed with FB and FD, cleaving C3 into C3a and C3b (Fishelson et al., 1984; Ricklin et al., 2016). In normal conditions, this C3b is deactivated by the presence of serum and membrane inhibitors. However, surfaces lacking membrane inhibitors, such as pathogens, are unable to regulate C3b deposition, leading to the formation of an alternative C3 convertase (Pangburn et al., 1983).

Formation of the alternative C3 convertase starts with a magnesium-dependent binding of factor B (FB) to a C3(H₂O) or a C3b. Thereafter, conformational modification of FB exposes a binding site for a serine protease, factor D (FD), found in an active form in plasma. FD is generated after cleavage of pro-FD by MASP-3, showing an intricate link between lectin and alternative pathways (Dobó et al., 2016; Pihl et al., 2017). FD cleaves FB in Ba, a fragment released in the circulation, and Bb, which remains bound to C3b and forms the alternative C3 convertase (C3bBb). The half life of the AP C3 convertase is very short and is stabilized by properdin, the only positive regulator of complement (Blatt et al., 2016; Pangburn and Müller-Eberhard, 1986).

1.1.4. Extrinsic complement pathway activation

Accumulating evidence suggests the existence of additional complement activation pathways in the plasma (Huber-Lang et al., 2006) aside from the three established pathways. Thrombin, human coagulation factors IXa, XIa, Xa, and plasmin were all found to effectively cleave C3 and C5 (Amara et al., 2010). C5a and C5b can be generated from C5 via thrombin, independently of the plasma complement system (Huber-Lang et al., 2006; Oppermann et al., 2006). Thrombin cleaves C5 at an alternate site of the C5 convertase, generating intermediates C5T and C5bT. These activation fragments, generated at sites of activation of the coagulation cascade, form a C5bT-9 MAC with significantly more lytic activity than with C5b-9.

Complement-independent cleavage of C3 by plasmin has also been suggested in the literature (Amara et al., 2010; Barthel et al., 2012; Foley et al., 2014). The fragments generated by plasmin-mediated cleavage (C3a-like, C3b-like, iC3b-like, C3c-like, and C3dg-like) are similar, but not identical to fragments generated by the complement cascade and are biologically active.

1.2. Focus on the AP and its amplification loop

1.2.1. Tick-over of C3

In the plasma, during normal physiological conditions, the dominant active complement pathway is the AP (**Figure 1A**). Tick-over is the spontaneous hydrolysis of a labile thioester bond, which converts C3 to a bioactive form C3(H₂O) in the fluid phase (Lachmann and Halbwachs, 1975). Upon hydrolysis, the TED domain of C3 undergoes a dramatic structural change that exposes a binding site for FB. The C3(H₂O)-bound FB is then cleaved by FD allowing formation of a fluid phase C3 convertase complex C3(H₂O)Bb. C3(H₂O)Bb is able to interact and cleave native C3 molecules to C3a and C3b (Isenman et al., 1981; Li et al., 2010; Nishida et al., 2006; Pangburn et al., 1981; Rodriguez et al., 2014; Winters et al., 2005). Thereafter, C3b can bind covalently via its TED domain to any adjacent surface containing hydroxyl or amine groups that is located within about 60 nm from the convertase, due to the short half-life of the C3b thioester, around 60 μ s, with a poor attachment efficiency of 10% (Law and Dodds, 1997) (Figure 4).

Of note, FB binds in a similar manner to C3b on membranes and C3(H₂O) in the fluid phase (Bexborn et al., 2008). Even if FB has a higher affinity to C3(H₂O) than to C3b, the convertase activity remains lower than the C3bBb complex, as measured by C3a released. The fluid phase convertase C3(H₂O)Bb also has higher resistance to decay by complement inhibitors (Bexborn et al., 2008).

On host cells, bound C3b molecules are rapidly inactivated by an armamentarium of membrane-expressed or fluid phase-recruited complement regulators (described in detail below).

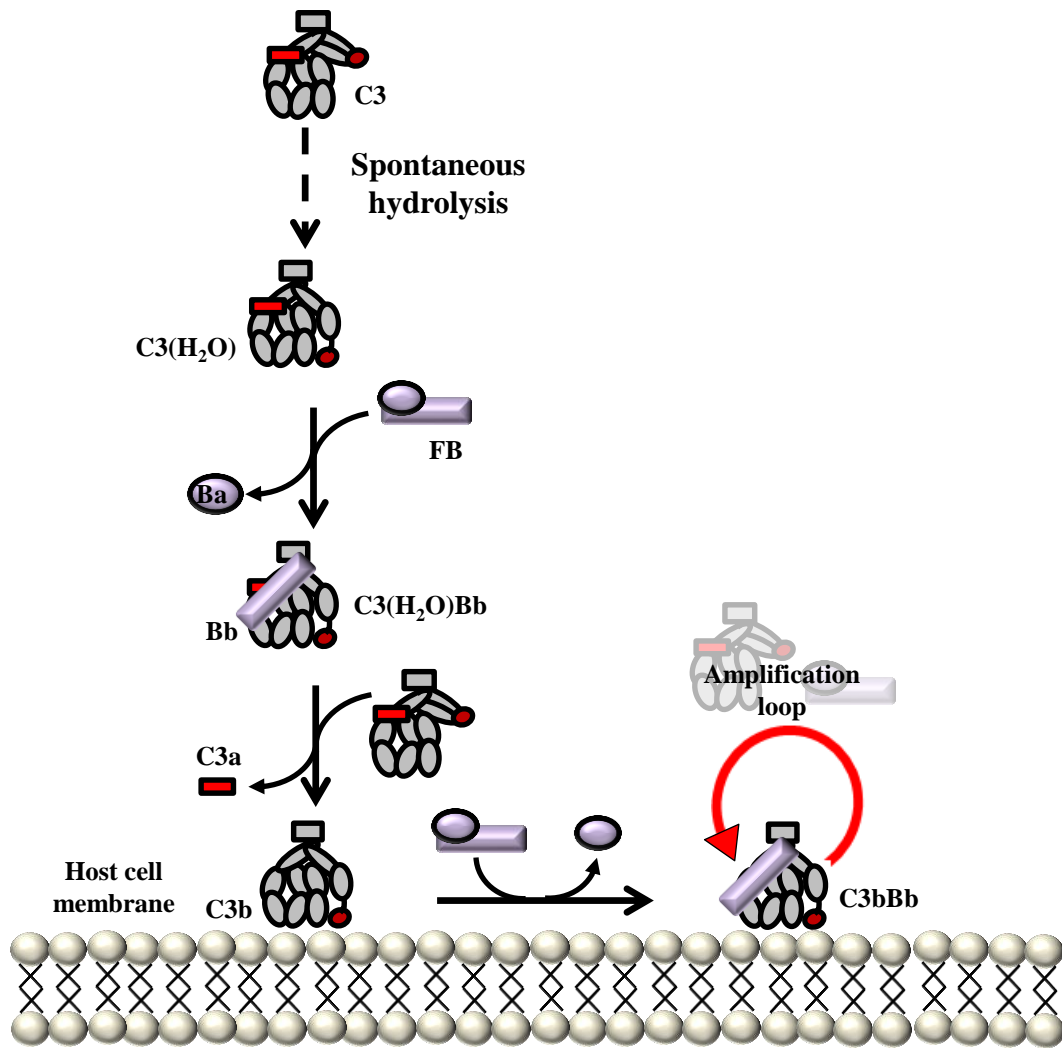

Figure 2: Complement tick-over and amplification loop. Spontaneous hydrolysis of the C3 component allows formation of a fluid phase C3convertase C3(H₂O)Bb able to cleave C3 into C3a and C3b. Thereafter, C3b binds to a cell membrane and generates a membranous C3bBb that promotes auto-amplification of the alternative pathway.

1.2.2. The amplification loop of the complement pathways

Cleavage of C3 constitutes the focal point of the three pathways. Both convertases C4b2a and C3bBb identically cleave C3 into C3a, released in the circulation, and C3b. C3b covalently binds to activated surfaces, and can in turn interact with FB that will be cleaved by FD in order to form a new C3 convertase (Figure 2). Thereafter, formation of new C3 convertases works as an amplification loop that augments the effect of all pathways, which is crucial for complement cascade (Lachmann, 2009).

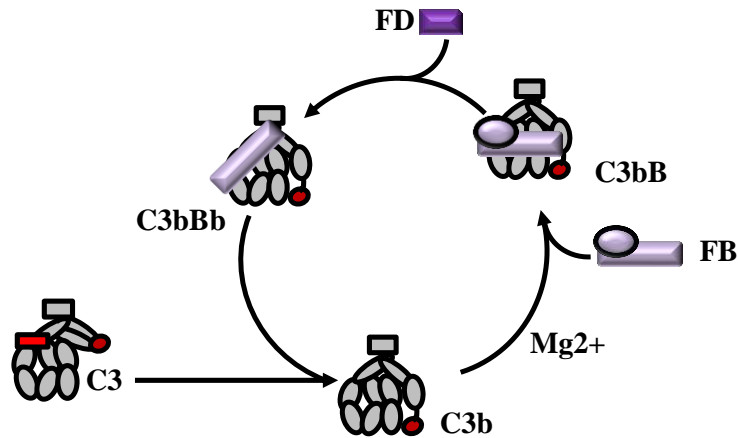

Figure2: Amplification of alternative pathway. Covalently bound C3b binds factor B (FB) in a Mg²⁺ dependent manner to form C3bB complex. Factor D (FD) cleaves bound FB, leading to C3bBb complex, capable of cleaving plasma C3 and form neo-C3b.

1.3. Common terminal pathway

1.3.1. C5 convertases formation

Increasing concentration of C3 cleavage products on membranes provokes binding of an additional C3b on the classical (C4b2a) or alternative (C3bBb) C3 convertase, thus leading to formation of a C5 convertase and modifies the specificity of the enzyme (Kinoshita et al., 1988). This C5 convertase cleaves C5 into bioactive fragments C5a, a powerful anaphylatoxin, and C5b that covalently binds to the membrane. The structures of the C5 convertases and the switch of specificity from C3 to C5 convertase are a matter of debate and intensive research. Indeed, previous data suggested that C3b generated from a C3 convertase can bind in turn to C3 convertase itself and form a new convertase with 1000 fold higher affinity toward C5 cleavage (Pangburn and Rawal, 2002). However, recent studies have highlighted the complexity of the switch from C3 to C5 convertase. Indeed, in vitro study using streptavidin beads highlighted the necessity of high density covalent binding of a second C3b (C3b') via the thioester domain to form C5 convertases (Berends et al., 2015). Cumulating with structural data, new insights of C5 cleavage arise, suggesting a first binding of C5 to C3b', thus allowing C5 cleavage by a nearly-bound C3 convertase (Jore et al., 2016), echoing an earlier model (Vogt et al., 1978). This model actually fits with the recent clinical observation, revealing that properdin-bound C3 convertase is required for C5 convertase assembly (Marinozzi et al., 2017). This could be explained by the necessity to stabilize C3 convertase to generate high density of C3b' on the cell surface.

1.3.2. Membrane attack complex

Then, C5b undergoes a striking conformational change, similar to C3b (Hadders et al., 2012). C5b is capable of interacting with C6, C7, C8, and multiple copies of C9 that polymerizes, forming a C5b-9 complex, also called membrane attack complex (MAC) (Morgan et al., 2016). Until C5b-7 formation, the complex is lipophilic and anchors to the cell membrane (Preissner et al., 1985). C8 component is the first to penetrate the lipid bilayer thanks to a perforin-like domain (Hadders et al., 2007), forming a first transmembrane pore unable to lyse the cell. The C5b-8 complex allows recruiting between 2 and 18 C9 molecules, forming a tubular channel of 10nm wide, pores in the target membrane (Bubeck, 2014; Podack, 1984; Sharp et al., 2016).

CP, LP and AP generate C5b-9. Thanks to the amplification loop, AP assures more than 80% of the terminal complement activity (Harboe and Mollnes, 2008). Therefore, the AP has a particular importance in health and disease. Tight regulation is needed in order to keep the delicate balance between activation and regulation.

1.3.2.1. Lytic activity

Historically, cell lysis is the first attributed function of the complement system (Morgan et al., 2016). In fact, inert cells, like erythrocytes or liposomes are particularly susceptible to lysis from MAC by colloid osmosis (Koski et al., 1983). Gram-negative bacteria are also particularly sensitive due to a very thin cell wall, especially meningitis causing *Neisseria* species (Bhakdi et al., 1987; Lewis and Ram, 2014). However, extremely thick cell wall of gram-positive bacteria gives them a resistance against lysis from MAC, similarly to the metabolically active nucleated cells (Cole and Morgan, 2003; Morgan, 1989). To induce lysis in these cells, multiple MACs must be inserted in the cell membrane to induce calcium flux from the extracellular space or released from the intracellular stores (Campbell et al., 1981). Increased calcium concentration induces loss of mitochondrial membrane polarity, a total loss of ATP, ADP and AMP and finally cell death (Papadimitriou et al., 1991; Rus et al., 2001).

1.3.2.2. Sub-lytic activity

In physiology, amount of C5b-9 complexes is limited on the cell surface. Nucleated cells eliminate rapidly membrane-inserted C5b-9 by endocytosis (Carney et al., 1986) or membrane shedding (Scolding et al., 1989), escaping thus complement-mediated killing.

Although C5b-8 is able to induce signal transduction, C5b-9 is the most efficient for inducing calcium flux and activation of PKC, phospholipases and PI3K intermediates through a Gi protein (Carney et al., 1986; Papadimitriou et al., 1991; Wiedmer et al., 1987). Sub-lytic C5b-9 generates signal messengers participating to cell proliferation (Rus et al., 1996), anti-apoptosis pathway (Soane et al., 1999), and pro-inflammatory pathways (MAPK, ERK, NFkB) (Niculescu and Rus, 2001) in HUVEC. Moreover, it induces synthesis of pro-inflammatory cytokines, such as IL-8 and MCP-1 in HUVEC (Kilgore et al., 1997). Complete C5b-9 complex is necessary for inducing adhesion expression markers on cell surface like ICAM-1, VCAM-1 and E-selectin (Tedesco et al., 1997), thus participating to trans-endothelial migration of neutrophils (Dobrina et al., 2002).

Sub-lytic C5b-9 participates to a pro-thrombotic phenotype acquisition by activating platelets and endothelial cells (EC). Indeed, secretion of high molecular weight multimers of vWF and increased expression of P-selectin by EC require complement activation through C5b-9 deposition (Hattori et al., 1989; Ruiz-Torres et al., 2005; Sims and Wiedmer, 1995).

Moreover, it induces tissue factor (TF) synthesis by EC, with an increase of activated factor X (Saadi et al., 1995), reorganizes membrane phospholipids, favoring a coagulation environment. Sub-lytic C5b-9 participates to endothelial and platelet membranes vesiculation, promoting microparticles enriched in factor Va and VIIIa (Sims et al., 1988). It catalyzes pro-thrombin into thrombin in absence of factor V (Wiedmer et al., 1986). Finally, sub-lytic induces cellular retraction, exposing sub-endothelial matrix to pro-thrombotic proteins (Saadi et al., 1995).

Regarding adaptive immune cells, a single study has shown the importance of sub-lytic C5b-9 in T cell activation (Chauhan and Moore, 2011).

1.3.2.3. Soluble C5b-9

Soluble C5b-9, derived from fluid phase activation of the AP, is incapable of creating a pore in cell membrane, but represents a witness of AP activation in diseases (Bu et al., 2015). Study of sC5b-9 functions revealed its implication in vascular leakage by opening inter-endothelial junctions, thus promoting extravasation (Bossi et al., 2004), as well as EC activation by inducing synthesis and release of a soluble member of the TNF receptor-family (Corallini et al., 2009). Soluble C5b-9 in plasma is now used as a biomarker for complement activation in pathological conditions (Chapin et al., 2016; Cofield et al., 2015; Marinozzi et al., 2017).

2. Role in host homeostasis

2.1. Opsonization and phagocytosis

2.1.1. Dead cells clearance and role of complement recognition proteins

Every day, billions of cells die by programmed cellular death. During this homeostatic process, critical structural and molecular modifications of the cell membrane lead to “eat-me” signals expression, marking the apoptotic cells for recognition by phagocytes. This process is accompanied by reduction of the expression level of complement regulators. Complement system plays a major role in the tolerogenic perception of apoptosis (Martin and Blom, 2016). This is in part due to the binding of C1q to PS phosphatidylserine (PS), double strand DNA, GAPDH or calreticulin (Païdassi et al., 2008; Terrasse et al., 2012; Verneret et al., 2014). Defect of C1q to opsonize apoptotic cells modifies phagocytosis by monocytes (Fraser et al., 2009) and results in activation of DCs (Castellano et al., 2007), leading to inflammation and auto-immunity (Pickering et al., 2000; Roumenina et al., 2011a). Similar functions have been observed for the LP recognition molecules MBL and the ficolins (Ogden et al., 2001). For instance, binding of C1q to apoptotic cells suppresses macrophage inflammation and inhibits inflammasome activation (Benoit et al., 2012). Moreover, self-antigen presentation by DCs in presence of C1q polarizes T cell subpopulations by decreasing Th1 and Th17 to the benefit of Treg, associated with production of anti-inflammatory cytokines like IL-10 and TGF- β (Clarke et al., 2015).

Apart from the complement activation-independent functions of C1q and MBL, these proteins, as well as the ficolins and properdin, also activate complement on the surface of apoptotic and necrotic cells. This results in opsonization of cells with C3 activation fragments, enhancing phagocytosis and immunologically silent removal of the dead cells (Bohlson et al., 2014; Galvan et al., 2012; Kemper et al., 2008; Nauta et al., 2003; Rajagopalan et al., 2010). The process is controlled by complement regulatory proteins, such as C4b-binding protein and FH, which control the level of activation and inflammation (Leffler et al., 2010).

2.1.2. Complement receptors

Complement opsonization, resulting from the direct activation of the AP on pathogens surface, allows their elimination by phagocytes, avoiding the mounting of an adaptive immune response. Phagocytes express specific receptors for C3 fragments – CR1, CR2, CR3, CR4 and CR1g – that will interact with C3b derived products to promote an immunologically silent clearance (Erdei et al., 2016). Behavior of phagocytes depends on the nature of the opsonin and the receptor engaged, leading to pro-inflammatory response or tolerogenic suppression.

CR1 (CD35) is expressed on monocytes, macrophages, neutrophils, erythrocytes and renal podocytes (Merle et al., 2015b). CR1 contains Complement Control Protein (CCP) domains, allowing binding to the C3b and C4b activation fragments. If CR1 is known to inhibit complement activation, (see below), interaction between C3b-coated targets with CR1 enhances the Fc γ R-mediated phagocytosis of targets bearing both IgG and C3b.

CR2 (CD21), expressed on B-cells, forms a co-receptor complex with CD19 and CD81. It interacts with iC3b- and C3d-coated surfaces (Vogt et al., 2006). The specificity for these two ligands is explained by the recognition of a common epitope on the TED domain exposed on these two fragments upon conformational modification of the native C3 (Carroll and Isenman, 2012; Szakonyi et al., 2001). C3d recognition plays a role of adjuvant by lowering the B-cell activation threshold by 1000-10000-fold (Dempsey et al., 1996).

CR3 (CD11b/CD18) and CR4 (CD11c/CD18) are heterodimeric transmembrane receptors, composed of a common β -chain and a unique α -chain. They are expressed by macrophages, monocytes, dendritic cells, neutrophils and NK (Min et al., 2014; Ross and

Větvicka, 1993) and are well known as lineage markers for myeloid cells. Upon ligand binding, an outside-in transmitted signal is generated, leading to cellular response, including actin remodeling, phagocytosis, degranulation, or slow responses involving protein neosynthesis. CR3 and to lesser extent CR4 are essential for phagocytosis of C3 fragments, opsonized immune complexes, and pathogens (Springer and Dustin, 2012). CR3 and CR4 both recognize iC3b fragment but differs in their profile of recognition (Bajic et al., 2013a). Indeed, C3d part of iC3b is recognized by CR3 (Diamond et al., 1993), while CR4 binds to C3c (Chen et al., 2012). Both CR3 and CR4 are expressed at low level on the cell surface in an inactivated conformation. Stimuli of phagocytic cell, such as pro-inflammatory cytokines or TLRs activation increase expression of these receptors and are necessary for inducing phagocytosis (Aderem and Underhill, 1999). Moreover, the inside-out signaling generated by these stimuli switches integrins to an active conformation that increases affinity for iC3b (Dupuy and Caron, 2008).

CR1g is a CR expressed on macrophages and kupffer cells in the liver that binds to C3b and iC3b, mediating phagocytosis of opsonized particles and pathogens (Gorgani et al., 2008; Helmy et al., 2006). Critic conformational changes of the native C3 upon activation expose new epitopes on the C3c part of C3b and iC3b, recognized by CR1g. Then, by directly binding to C3b, CR1g acts as an inhibitor of the AP, preventing C3 and C5 convertase formation (Wiesmann et al., 2006).

2.2. Anaphylatoxins: powerful mediators of inflammation

2.2.1. C3a, C5a and their receptors

The anaphylatoxins, C3a, C4a and C5a, are released during complement activation. These small (10–14 kDa) peptides play a critical role in supporting inflammation (Klos et al., 2009). Among these mediators, C3a and C5a are now well-characterized (Merle et al., 2015a). Although C4a has been reported to activate macrophage and monocytes (Tsuruta et al., 1993; Zhao et al., 2014), a lack of cognate C4a receptor slows down identification of the physiological role of C4a, although PAR1/4 may serve as such a receptor (Ricklin et al., 2017).

C3aR, C5aR, and C5aL2 belong to the G protein-coupled receptor (GPCR) family that contains seven transmembrane domains that are able to interact with C3a and C5a. Despite the homologies between C3a, C5a and their distinct receptors, differences in binding and induced-cell signaling pathways have been highlighted (Merle et al., 2015b). In fact, C3a binds in only one specific site on C3aR (Gao et al., 2003) that leads to phosphorylation of PI3K, Akt, and MAPK intermediates (Venkatesha et al., 2005). In contrast, two binding sites have been described for C5a on C5aR (Mery and Boulay, 1993; Siciliano et al., 1994), inducing activation of PI3K- γ (Perianayagam et al., 2002; la Sala et al., 2005), phospholipase C β 2 (Jiang et al., 1997), phospholipase D (Mullmann et al., 1990), and Raf-1/B-Raf-mediated activation of MEK-1 (Buhl et al., 1994).

In human plasma, regulation of anaphylatoxin effects is provided by carboxypeptidase N, converting C3a and C5a fragments into C3a desArg and C5a desArg by cleavage at the C-terminal arginine (Matthews et al., 2004; Mueller-Ortiz et al., 2009). If C3a desArg is incapable of binding to C3aR (Bajic et al., 2013b), C5a desArg still have 10% pro-inflammatory activity compared to C5a in human (Sayah et al., 2003). By contrast, in mouse, C5a desArg is as efficient as C5a upon binding to C5aR (Schatz-Jakobsen et al., 2014).

Complement anaphylatoxins C3a and C5a play a critical role in the modulation of immune system activity by complement. To enhance inflammation, anaphylatoxins act as chemokine to recruit and activate immune cells to the site of complement activation (Merle et al., 2015a). Both anaphylatoxins impact on innate and adaptive immune cells as well as on EC (Figure 3).

2.2.1.1. Innate immune cells

C3a acts as a chemoattractant molecule for human mast cells, favoring hypersensitivity and inflammatory process (Hartmann et al., 1997). Co-stimulation of C3aR with TLR4 on humans' monocytes and monocytes-derived macrophages promotes synthesis of pro-inflammatory mediators such as TNF α , IL6, IL1 β and PGE2 (Asgari et al., 2013; Takabayashi et al., 1996). However, some studies challenge the unique pro-inflammatory role of C3a, revealing a more complex function, since C3a prevents degranulation of neutrophils in ischemia/reperfusion model (Coulthard and Woodruff, 2015; Daffern et al., 1995; Wu et al., 2013). This anti-inflammatory effect has recently been confirmed in a model of melanoma, where tumorigenesis was retarded in mice lacking C3aR (Nabizadeh et al., 2016).

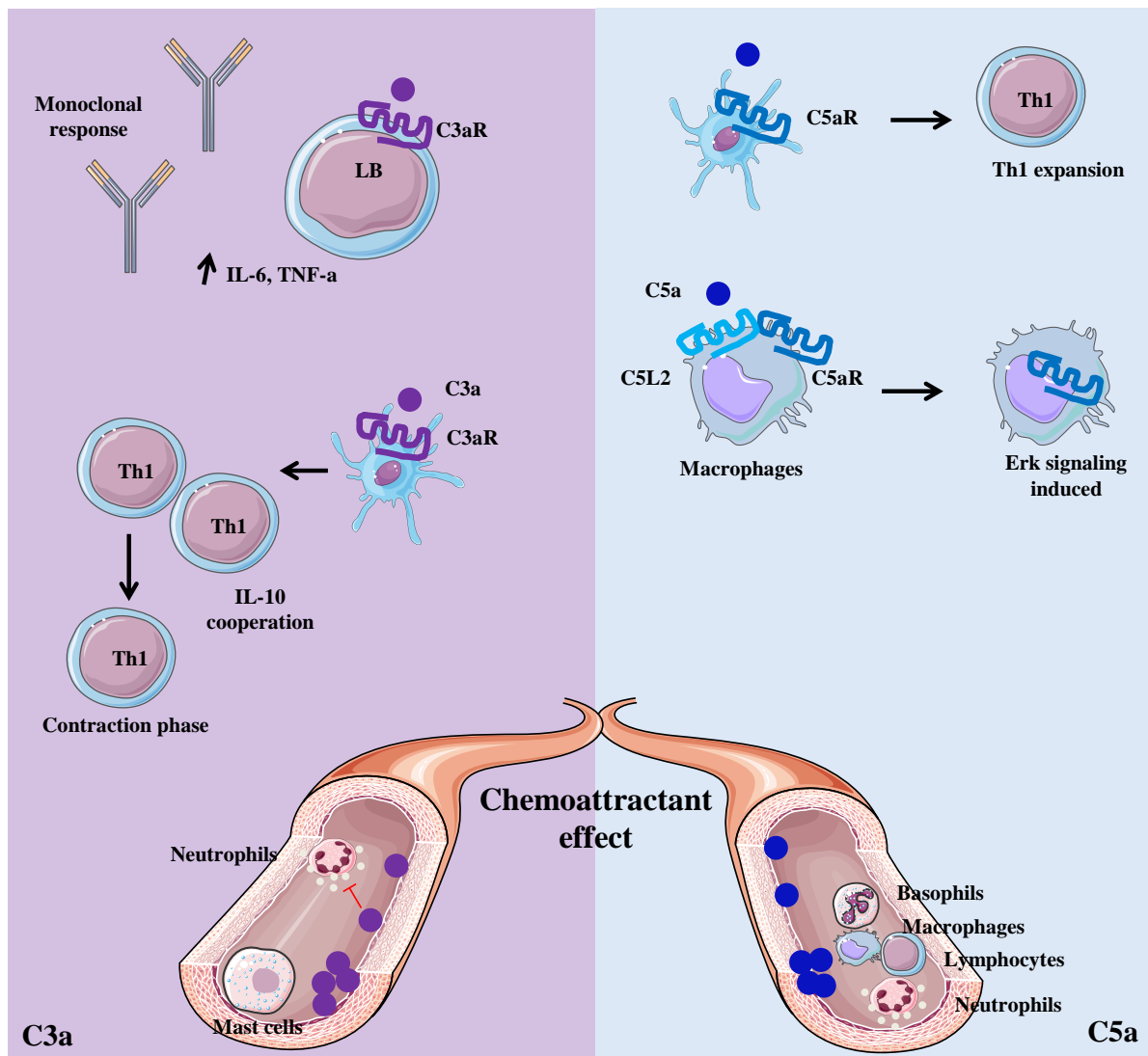

Figure 3: Role of anaphylatoxins C3a and C5a Anaphylatoxins C3a and C5a participate in inflammation by interacting and activating immune cells via C3aR and C5aR, respectively. C3a is implicated in the adaptive immunity by inducing monoclonal response from B cells and up-regulation of pro-inflammatory cytokines. Moreover, C3a facilitates the contraction phase of T cells by increasing IL-10 synthesis. C5a is implicated in Th1 expansion to improve adaptive immunity response, and allows C5aR internalization in presence of C5L2 to induce ERK signalization and pro-inflammatory effect of macrophages. Both are chemoattractant molecule, and allow mast cells migration for C3a, basophils, macrophages, neutrophils, and lymphocytes recruitment for C5a at the inflammatory site. Nevertheless, C3a has an anti-inflammatory effect on neutrophils by inhibiting their degranulation and recruitment (Merle et al., 2015a).

C5a is known to be a powerful chemoattractant molecule by recruiting macrophages (Aksamit et al., 1981), neutrophils (Ehrensgruber et al., 1994), basophils (Lett-Brown and Leonard, 1977), eosinophils (DiScipio et al., 1999) and Myeloid Derived Suppressor Cells (MDSC) (Markiewski et al., 2008). In addition, C5a promotes plasminogen activator inhibitor-1 in mast cells and basophils (Wojta et al., 2002).

2.2.1.2. Adaptive immune cells

Adaptive immune cells are also impacted by release of C3a. Indeed, it has a direct effect on B cells by suppressing the polyclonal response and promotes IL-6 and TNF α secretion (86). In addition, C3a has an indirect effect on T cells by polarizing a Th1 phenotype through C3aR activation on DCs (Peng et al., 2006, 2008), and participates to the contraction phase of Th1 by regulating IL-10 expression (Ghannam et al., 2014; Liszewski et al., 2013). Furthermore, recent study has demonstrated the uptake of soluble C3(H₂O) by T cells, thus representing a source of C3a that sustains expression of IL-6 by activated CD4⁺ T cells (Elvington et al., 2017).

C5a exerts a chemoattractant effect on T cells that constitutively express C5aR on their surface (Nataf et al., 1999), and is essential for induction of Th1 phenotype (Lalli et al., 2007). Moreover, C5a has been described to be crucial for T cells by restoring T cell activation in mouse models of depleted-APC in CD80^{-/-} and CD86^{-/-} APC (Strainic et al., 2008). C5a also impact B lymphocytes, by directing traffick of activated B cells in secondary lymphoid organs (Ottonello et al., 1999).

By contrast, autocrine signaling through C3aR and C5aR have recently been suggested to suppress CD8⁺ T cell anti-tumor effect by inhibiting IL-10 production (Wang et al., 2016)

2.2.2. Interaction with endothelial cells

Both C3a and C5a have been described to induce signals transduction in EC upon binding to their own receptor (Schraufstatter et al., 2002). However, different functions have been attributed, due to the use of different G α protein.

Stimulation of C3aR on EC induces a rapid mobilization of intracellular granules, Weibel–Palade bodies (WPB), containing von Willebrand factor (vWF) and P-selectin (Morigi et al., 2011). Hence, the cells acquire a pro-inflammatory and pro-thrombotic phenotype, since P-selectin helps the recruitment of leukocytes via binding to PSGL-1 (Goligorsky et al., 2009) and vWF mediates platelet adhesion (Sadler, 1998). Furthermore, a recent study has provided evidence that brain vasculature of C3^{-/-} mice, but not C6^{-/-}, have decreased expression of P-selectin, E-selectin, ICAM-1 and VCAM-1 in response to LPS

administration, suggesting the critical role of C3a/C3aR axis in endothelial activation (Wu et al., 2016)

C5aR is expressed by macrovascular EC (Gasque et al., 1997). C5a induces increase of intracellular Ca^{2+} followed by rapid expression of P-selectin and secretion of vWF (Foreman et al., 1994), and induces TF activity (Ikeda et al., 1997). Moreover, accompanied with additional agonist, such as LPS, IFN γ or IL-6, C5a enhances C5aR mRNA and synthesis of CXCL2 (MIP-2) and CCL2 (MCP-1), two potent chemokines attracting monocytes and macrophages (Laudes et al., 2002).

3. Regulation of the complement system

Complement system has to be tightly regulated to avoid accidental damage of the host tissue (Schmidt et al., 2016). A multitude of inhibitors of complement, primarily against AP, exist in the fluid phase and on host cells. Binding of these inhibitors to C3b and/or C4b avoids C3 convertase formation and works as co-factors for factor I (FI), a serine protease, to induce C3b and C4b cleavage and generation of inactivated fragments. Moreover, different regulators can bind to the C3 convertase, promoting the decay of C3bBb complexes. Complement FH is the master inhibitor of the AP, combining in it three regulatory functions: dissociation of the AP C3 convertase, prevention of its formation and cofactor activity towards FI.

Apart from the negative regulation, positive regulators of the AP also exist, allowing its strong activation on pathogen surface.

3.1. Positive regulation of complement

The positive regulation of the complement cascade occurs at two steps – stabilization of the AP C3/C5 convertase and deregulation of FH binding to surfaces.

3.1.1. Stabilization of the AP C3/C5 by properdin

The C3bBb is a short-lived complex with a half-life of about 90 sec (Pangburn and Müller-Eberhard, 1986) and, therefore a stabilization of this complex is required to assure

efficient complement activation (Kemper et al., 2010). The AP C3/C5 convertase is stabilized 5- to 10-fold by association with properdin (Fearon and Austen, 1975). Properdin is synthesized and secreted by monocytes/macrophages and T lymphocytes (Schwaeble et al., 1994; Wirthmueller et al., 1997) and is stored in secondary granules of neutrophils and rapidly released upon stimulation (Camous et al., 2011; Wirthmueller et al., 1997).

Properdin is constituted of identical protein subunits (Sun et al., 2005) that are associated head-to-tail to form cyclic dimers, trimers, and tetramers that resemble rods, triangles, and squares, respectively. The capacity of the properdin to stabilize the C3 convertase positively correlates with its polymerization level (Pedersen et al., 2017). For instance, the tetramer has been described to be 10-fold more efficient than the dimer (Pangburn, 1989). Properdin binds C3bBb, as well as, the pro-convertase C3bB and C3b (Hourcade, 2006). Structural studies brought explanation of the capacity of properdin to stabilize the C3 convertase. Indeed, upon binding to C3bBb, structural changes occurring in the C3bBb complex, that distort the FH binding site, thus providing a relative resistance to the regulation by FH (Kajander et al., 2011; Morgan et al., 2011; Wu et al., 2009).

3.1.2. Competition with FH

The interaction of FH with different cell surfaces is controlled by CFHR proteins. CFHRs belong to the FH family and comprise five different members (CFHR1–5) (Medjeral-Thomas and Pickering, 2016). They are all composed of four to nine CCP domains, sharing a high sequence homology with FH. They exist in homo or heterodimers (Goicoechea de Jorge et al., 2013; Tortajada et al., 2013). Due to the high sequence homology of their C-termini with FH, it has been proposed that they can compete with FH for the binding to C3b, C3d and GAG, then enhancing complement activation (Fritsche et al., 2010; Goicoechea de Jorge et al., 2013; Tortajada et al., 2013).

CFHR1 has a capacity to bind heparin and C3b via its CCPs3-5, presenting high homology with FH CCPs18-20 and can also compete with FH for its binding to C3b (Fritsche et al., 2010). Isolated reports suggest that it can prevent C5 convertase formation (Heinen et al., 2009). CFHR2 binds to C3b via CCPs3-4 and could also compete with FH to regulate the C3 convertase. CFHR3 and CFHR4 also bind to C3b and C3d. CFHR4 can activate complement since the AP C3 convertase can assemble on its surface (Hebecker and Józsi,

2012). CFHR5 binds to heparin through CCPs5-7 (high sequence homology with CCPS12-14 of FH), and binds also CRP, PTX3 and C3b (Csincsi et al., 2015; Goicoechea de Jorge et al., 2013; Tortajada et al., 2013). At a high concentration, CFHR5 expresses a co-factor activity for FI as well as a capacity to dissociate the C3 convertase (McRae et al., 2005).

The FH gene locus is prone to genetic rearrangements, resulting in different hybrid proteins between FH and the CHFRs or between different CFHRs, which outcompete FH from host cells and are predisposing factors for severe renal diseases (Chen et al., 2014b; Gale et al., 2010; Goicoechea de Jorge et al., 2013; Togarsimalemath et al., 2017; Tortajada et al., 2013).

3.2. Negative regulation of the C3 convertases

3.2.1. Plasmatic regulators

3.2.1.1. Factor I

FI is a serine protease (SP) found in the plasma that regulates AP and CP by cleaving C3b and C4b, respectively. FI is mainly synthesized by the liver, but also EC, monocytes, fibroblasts and keratinocytes have shown a capacity to produce this complement protein (Julen et al., 1992; Nilsson et al., 2011; Timár et al., 2006). FI circulates in a proteolytic form but in inhibited conformation. The proteolytic activity of FI is carried by a light chain, which is allosterically inhibited in the circulation by a non-catalytic heavy-chain (Roversi et al., 2011). To exert its proteolytic activity, FI must bind to a co-factor, such as FH, MCP, CR1 or C4BP. By contrast, DAF is the only surface-bound inhibitor without co-factor activity. The recent structural basis of FI interaction with C3b/co-factor revealed conserved hydrophobic patches in MCP, CR1 and FH, while DAF does not have these hydrophobic patches (Xue et al., 2017). Upon binding to its cofactors, the non-catalytic heavy-chain undergoes reorientation without critical conformational changes, allowing FI to irreversibly degrade C3b into iC3b fragment at an Arg residue, which is unable to bind FB (Davis et al., 1984; Roversi et al., 2011; Xue et al., 2017). C4b is also degraded by FI to C4c and C4d, the latter remaining covalently bound to the surface.

Several proteins have been shown to enhance FI-mediated cleavage in the presence of cofactors. Thrombomodulin binds to C3b and FH and negatively regulates complement by

accelerating FI-mediated inactivation of C3b in the presence of FH and C4BP (Delvaeye et al., 2009). VWF also enhances the efficacy of FH as a cofactor for FI (Rayes et al., 2014). In specific *in vitro* buffer conditions, vWF has been suggested to have direct cofactor activity, but the physiological function of this interaction requires further validation (Feng et al., 2014).

3.2.1.2. Factor H

Discovered in 1965 (Nilsson and Mueller-Eberhard, 1965), FH regulates the AP and the amplification loop of the complement pathways. FH is mainly produced by the liver (around 80%) but can also be locally produced by EC (Brooimans et al., 1990), platelets (Licht et al., 2009), retinal epithelial cells (Chen et al., 2007) and glomerular mesangial cells (van den Dobbelen et al., 1994). It is a soluble inhibitor of the C3 convertase competing with FB for binding to C3b (Kazatchkine et al., 1979). FH is composed of 20 CCP domains arranged as beads on a string (Perkins et al., 2012). The fluid phase convertase C3(H₂O)Bb is more resistant than the alternative cell-bound convertase and is less susceptible to regulation by FH (Bexborn et al., 2008). FH has two main ligands, C3b and the GAG, found on host cells surface. Thus, FH has the particularity to regulate the AP in fluid phase (Weiler et al., 1976) as well as on host cell surfaces (Kazatchkine et al., 1979).

FH binds to C3b and C3(H₂O), but not to uncleaved C3. The conformational changes occurring to form C3b and C3(H₂O) expose the FH-binding sites. FH binds to C3b in at least two regions, at the N-terminus and the C-terminus of the protein. The N-terminal four CCPs compete with FB causing its dissociation from C3b and prevent C3 convertase assembly (Wu et al., 2009). It induces the irreversible dissociation of the C3bBb complex by releasing the Bb fragment (Weiler et al., 1976; Whaley and Ruddy, 1976). Moreover, CCP1-4 carries a cofactor activity for FI, increasing the affinity of FI for C3b and promoting the generation of iC3b fragments (Pangburn and Müller-Eberhard, 1983; Pangburn et al., 1977; Wu et al., 2009) (Figure 5).

The C-terminal part of FH, composed of CCPs19–20, carries two distinct binding sites, one for C3d as well as for glycosaminoglycans (GAGs) (Hellwage et al., 2002; Jokiranta et al., 2000; Kajander et al., 2011; Morgan et al., 2011). Moreover, it has been suggested that CCPs19–20 domains may bind both C3d and GAG at the same time (Blaum et al., 2014;

Lehtinen et al., 2009; Morgan et al., 2011, 2012). GAGs are an important constituent of the cell membrane and play a critical role in complement regulation. In addition to the GAG-binding site in CCP20, FH carries another GAG-binding site located in CCP7 (Blackmore et al., 1998; Ormsby et al., 2006; Schmidt et al., 2008). These two regions anchoring FH to the cell membrane are both necessary to assure functional activity of FH on the cell surface (Perkins et al., 2014), making a powerful regulator against complement activation on host cells. FH has been shown to interact with other ligands, such as platelets through CCPs19-20 (Vaziri-Sani et al., 2005), PTX3 (Deban et al., 2008), DNA, histones, annexin II (Leffler et al., 2010), as well as oxidative stressed marker or inflammation like CRP (Jarva et al., 1999), malondialdehyde acetaldehyde (Weismann et al., 2011) or oxidized lipids (Shaw et al., 2012).

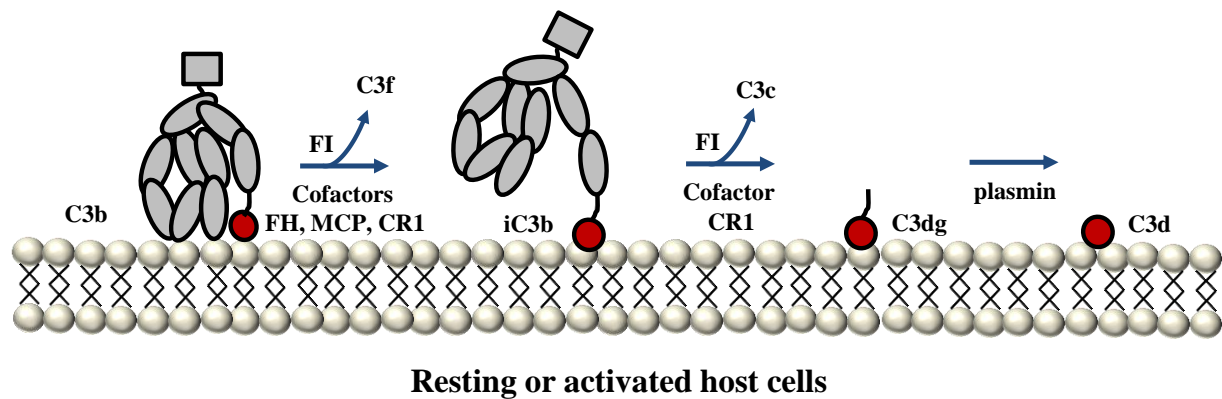

Figure 5: Regulation of the alternative pathway. (A) FH as a master regulator of C3b in the fluid phase and on the cell surface. FH binds to C3b in fluid phase preventing novel convertase formation. FH may bind to C3b and GAGs on the cell surface and the architecture of the complex depends on the level of activation of the cell and the density of deposited C3 fragments. Resting cells have only a few C3b molecules that are deposited and FH binds to them with the regulatory domains CCP1-4. CCP7 and CCP20 interact with GAG on the membrane. Alternately, CCP19 may bind to the thioester domain (TED) of C3b allowing CCP20 to interact with GAGs. If the cell is activated and C3b and C3d (or two C3b molecules) are deposited in close proximity, FH may bind to two of these molecules, allowing GAG binding by CCP20 (adapted from Merle et al, 2015b).

3.2.1.3. C4 Binding Protein

C4BP can act as a plasmatic cofactor for FI to inactivate C4b (Blom, 1999 ; Blom 2001 ; Blom 2003 ; Rawal 2009). C4BP has an octopus-like structure containing CCP domains constituted with α - and β -chains (Hofmeyer 2012, Dahlback, 1983). Cofactor activity and convertase dissociation functions are carried by the first three CCP domains of each α -chain. C4BP can simultaneously bind up to four C4b molecules (Ziccardi, 1984). By contrast, the β -chain interact with the coagulation protein S and participate to coagulation cascade regulation (Dahlback, 1983).

3.2.1.4. C1 Inhibitor

C1 Inh is a serpin molecule, able to control activation of the CP. C1 Inh dissociates C1 complex by binding to C1r and C1s, releasing free C1q and inactive covalent complexes between C1 Inh and C1r or C1s (Beinrohr et al, 2008 ; Davis et al, 2010). Recent study has demonstrated the crucial role of glycosylation C1 Inh on its function (Ghannam et al, 2016).

C1 Inh plays a role outside complement system, related to kinin pathway. Indeed angioedema, a disease caused by hereditary or acquired C1 Inh deficiency, is associated with elevated levels of bradykinin, thus increasing permeability of blood vessels. Recombinant and plasma-derived C1Inh are approved therapeutic agents for hereditary angioedema (Longhurst et al, 2012).

C1 Inh has the capacity to regulate the LP by binding to MASP-1 and MASP-2, thus preventing their activity (Paréj, 2013; Pressanis, 2003).

3.2.2. Membrane regulation

3.2.2.1. Membrane cofactor protein (MCP)

MCP, or CD46, is a transmembrane glycoprotein, ubiquitously expressed on all cells but erythrocytes, composed of 4 extracellular CCPs. Alternative splice generates 4 isoforms with a molecular weight between 51 and 68 kDa, coexisting in the same cell surface. MCP participates to the regulation of CP, LP and AP via its function of FI co-factor. The four extracellular domains CCPs1–4 are structurally similar to the four N-terminal domains of FH. Thus, MCP binds to C3b and C4b. Moreover, it works as a co-factor for FI and helps to the cleavage of C3b into iC3b (Barilla-LaBarca et al., 2002; Liszewski et al., 1991; Persson et al., 2010; Wu et al., 2009) (Figure 5).

Over the past 10 years, other functions have been attributed to MCP. Indeed, a crucial role has been imputed to MCP in the regulation of adaptive immune system, by controlling proliferation and contraction phase of T CD4⁺ cells. For instance, CD46 engagement on CD4⁺ T cells promotes Th1 phenotype (Cardone et al., 2010). CD46 have been identified as a new natural ligand for Notch family member Jagged 1, thus controlling proliferation and contraction phase of T cells (Le Friec et al., 2012). In addition, CD46 inhibits macrophages-

induced IL-12 production and NK cells activity (Cardone et al., 2011). MCP is also implicated in fertility and can constitute a receptor for bacteria and viruses (Kim and Song, 2006).

3.2.2.2. *Decay accelerating factor (DAF)*

DAF, or CD55, is a GPI-anchored glycoprotein composed of 4 extracellular CCPs. As MCP, DAF is ubiquitously expressed and participates to the regulation of CP and AP. However, DAF has no co-factor activity for FI, but binds to C3b and accelerates dissociation of C3 and C5 convertases (Forneris et al., 2016; Lublin and Atkinson, 1989). In addition to the lack of hydrophobic pocket, structural analysis of C3b/DAF interaction revealed a particular orientation of C3b CUB domain that is not compatible with the described position of the SP domain of FI for catalysis (Xue et al., 2017).

Contrary to other regulating proteins of the complement system, expression of DAF appears to be stimulation-dependent on cell surface (Tsuji et al., 1994). Indeed, inhibition of protein synthesis rapidly decreases DAF expression on HUVEC membrane, increasing DAF soluble concentration. This obvious membranous cleavage of DAF is not dependent on PIPLC (phosphatidylinositol-specific phospholipase C) since expression GPI-anchored CD59 is not impacted in this model (Tsuji et al., 1994). Moreover, DAF expression is inducible by numerous stimuli on EC, such as IFN- β , TNF α (Mason et al., 1999), β -FGF (β -fibroblast growth factor) (Mason et al., 2002), histamin (Tsuji et al., 1994), VEGF (vascular endothelial growth factor) (Mason et al., 2001) or thrombin (Lidington et al., 2000).

DAF has also been identified as a regulator of the immune response, since direct stimulation of CD55 by CD97 serves as a molecule of co-stimulation for CD4⁺ T cells (Capasso et al., 2006). However, studies show that DAF expression regulating complement activation on T cell surface is necessary for homeostasis of T cells, otherwise exposing mice to IFN γ and IL-2 hypersecretion, and thus auto-immune reaction (Liu et al., 2005). The importance of this regulator has recently been confirmed, for the first time in a patient lacking DAF expression (Ozen et al., 2017), leading to uncontrolled complement activation on T cells. CD55 deficiency is shown to expose patients to angiopathic thrombosis.

3.2.2.3. Complement Receptor 1 (CR1)

CR1 (or CD35) is a glycoprotein containing 30 extracellular CCP domains. The first 28 CCP of CR1 are 4 long homologous repeats (LHR) for 7 CCP domains containing the binding sites for C3b and C4b (Klickstein et al., 1988; Wong et al., 1989). CR1 is expressed on circulating cells (Langford-Smith et al., 2015), more particularly on erythrocytes that express 90% of total CR1 (Hourcade et al., 2000). Within tissues, CR1 is found on glomerular podocytes (Chauvet et al., 2016; Gelfand et al., 1975), astrocytes and dendritic follicular cells (Hourcade et al., 2000). It is not expressed on EC (Roumenina et al., 2009), making MCP the only inhibitor with co-factor activity for FI on these cells. CR1 has 3 binding sites for C4b and 2 for C3b, and cumulates functions of both DAF and MCP. Indeed, CR1 accelerates dissociation of C3 and C5 convertases from CP and AP (Iida and Nussenzweig, 1981), and induces cleavage of C4b and C3b by working as a co-factor for FI (Forneris et al., 2016; Ross et al., 1982) (Figure 5). Moreover, CR1 is a unique cofactor of FI due to its ability to induce further cleavage of iC3b, generating C3c and C3dg degradation fragments (Lambris et al., 1996), ligands for CR2 expressed on B cells.

3.3. Regulation of the Membrane Attack Complex

MAC formation is strictly controlled to avoid accidental attack on host cell damage and subsequent activation (Schmidt et al., 2016). The vitronectin (S protein), and the clusterin (SP-40) inhibit C5b-9 formation by binding to C5b-7, C5b-8 and C5b-9, rendering it water-soluble and preventing membrane binding (Choi et al., 1989; Hadders et al., 2012; Preissner et al., 1989; Tschopp et al., 1993). C8 was suggested to play a dual role in C5b-9 formation and regulation. In the absence of a cell membrane, the binding of C8 to C5b-7 induces conformational changes that results in a loss of ability to form pores, thus playing a role of C5b-9 inhibitor (Nemerow et al., 1979).

The GPI anchored protein CD59 is expressed on most tissues and on all circulating cells (Fletcher et al., 1994; Leath et al., 2007). This inhibitor blocks membrane perforation by C5b-8 and C5b-9 (Farkas et al., 2002; Meri et al., 1990). CD59 does not bind free C8 and C9, but does interact with C5b-8 upon conformational changes into C8 and then blocks recruitment and polymerization of C9 (Huang et al., 2006; Lovelace et al., 2011; Wickham et al., 2011).

Furthermore, evidences of signaling capacity of CD59, leading to calcium release, have suggested its implication in cell homeostasis (Kimberley et al., 2007). Indeed, CD59 expression on NK-cells has been linked to enhanced killing capacity through trans-interaction with NKp46 and NKp30 (Marcenaro et al., 2003). Moreover, CD59 activation has been related to Lck signal transmission in T cells *in vitro* that enhances time of CD3 internalisation upon TCR activation (Lipp et al., 2014). However, these non-canonical functions of CD59 have never been studied *in vivo* yet, and thus require further investigations.

3.4. Platforms for alternative pathway activation

Medical interventions necessitate the use of specific materials. Biomaterial surfaces, biological and artificial interfaces, lipid surfaces and complexes as well as gas bubbles are all capable of improving the rate of hydrolysis of C3 to C3(H₂O) (Nilsson and Nilsson Ekdahl, 2012). This characteristic of C3 has to be taken into account during *in vitro* studies.

Hourcade and colleagues demonstrated that properdin is not merely a stabilizer of the C3 convertase, but also a pattern-recognition molecule that binds to microbial surfaces including GAGs, apoptotic, and necrotic cells (Kemper et al., 2010). This study provided evidence of a potential new role of properdin as a platform for C3 convertase assembly. Actually, this non-canonical role of properdin was suggested by Pillemer and colleagues in 1954 (Pillemer et al., 1954). However, a conflicting study published by Robert Nelson claimed an artefact effect of properdin due to immunoglobulin contamination (Nelson, 1958), thus burrying interest about properdin properties for decades.

It has been shown that activated platelets can activate complement system via classical (Peerschke et al., 2006) and alternative pathway (del Conde et al., 2005). Indeed, activation of platelets, by thrombin, C3a, collagen interaction or vWF, induces the release of components contained in their α -granules (Polley and Nachman, 1983; Rendu and Brohard-Bohn, 2001). These granules are enriched in complement components, such as C3, FD, FH and clusterin, as well as P-selectin (Davis and Kenney, 1979; Devine and Rosse, 1987). This protein is an adhesive protein, contained in α -granules of platelets and in weibel-palade bodies (WPB) of EC, rapidly excreted upon activation of these cells, promoting diapedesis of neutrophils. In 2005, Del Conde et al. described that P-selectin can bind to C3b, allowing alternative

complement activation activated platelet surface (del Conde et al., 2005). This phenomenon was confirmed on EC (Morigi et al., 2011) (Figure 6).

VWF, also contained in WPB of EC, has been demonstrated to serve as a platform for complement activation. First evidence came from *in vitro* study of histamine-induced EC degranulation (Turner and Moake, 2013). Indeed, ultra-large vWF (UL-vWF) strings released was shown to bind C3, FB, FD, FP and C5, as well as FH and FI, thus providing a link between thrombotic phenotype and complement activation. This has been recently confirmed, showing AP activation due to anchored-UL-vWF on EC with *ex vivo* serum from ADAMTS13 deficient patients (Bettoni et al., 2017).

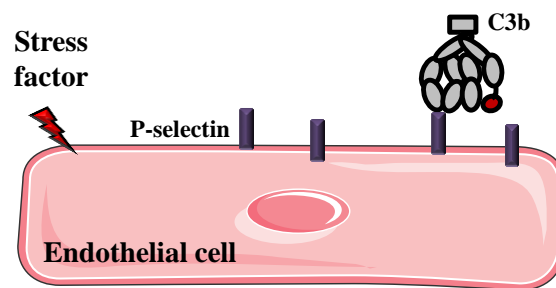

Figure 6: P-selectin expression on EC surface promotes complement deposition.

Same capacity of activation has been reported to platelet microparticles. These tiny vesicles from platelets membranes are implicated in inflammation (Barry et al., 1998) and hemostasis via their 50 to 100 times more procoagulant property compare to activated platelets (Sinauridze et al., 2007). They express P-selectin (George et al., 1986) and gC1qR/p33, allowing activation of AP (del Conde et al., 2005) and CP (Yin et al., 2008a), respectively.

Heme, the end-stage of hemolysis derived-product, has been described to be a potent inducer of C3 hydrolysis, inducing an effective C3(H₂O) able to bind FB and to form a C3 convertase in the fluid phase (Pawluczko et al., 2007). Molecular docking of the heme to C3 revealed at least 3 potential determinant areas (Frimat et al., 2013). Because of its location, close to the TED domain, one model (binding site < 10Å) seems to be particularly relevant for explaining the potential role of heme as a new complement activator (Figure 7). Moreover, heme interacts with lipid structures (Roumenina et al., 2016a) and can bind to the cell membrane. It was suggested that this cell-bound heme can recruit C3(H₂O) and C3b to the cell surface (Frimat et al., 2013).

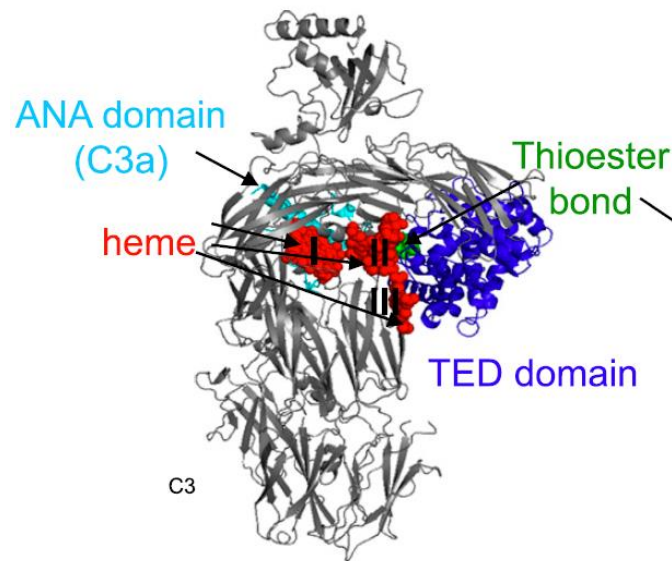

Figure 7: Heme-binding sites on C3 component (Frimat et al., 2013). Predictive software for binding affinity of free heme to C3 detected three potential zones. I: near the anaphylatoxin (ANA) domain; II: less than 10 Å from the thioester bond; III: located at the interface between Thioester (TED) and MG2 domains.

Thereby, complement system is a complex cascade of proteins, interacting with immune cells, erythrocytes, coagulation cascade, and blood barrier. The balance between activation and inhibition must be well orchestrated to avoid auto-reaction as well as pathogen invasion. Hemolysis is now considered as a new activator of alternative pathway, highlighting the need to gain insight into the mechanisms of this process to understand pathogenesis of hemolytic diseases.

II. Hemolysis: a pathological event

1. Cascade and Regulation

1.1. Activation

1.1.1. Oxydation steps

The red blood cells contain hemoglobin (Hb), which plays an essential role of gas carrier in the organism. This 64 kDa protein is made of four globin chains (two α and two β), and each of them is bound to a prosthetic group (a cofactor): heme. Heme is an ubiquitous iron-containing compound, present in large amount in many cells and organisms. It is a tetrapyrrole ring – also called protoporphyrin IX – with an iron (Fe^{2+}) atom bound in the center, considered as a versatile biological catalyst in many reactions such as oxidation, electron transfer processes and molecular oxygen (O_2) delivery to tissues, due to the capacity of its Fe (which is the site of oxygen binding) to be chelated. For these reasons, heme is contained in a hydrophobic pocket in order to maintain it in a Fe^{2+} state during oxygenation/deoxygenation steps (Figure 8). Heme is attached in the hydrophobic pocket on one side to an amino acid residue histidine (His 63), and a second histidine (His 92) on the other side of the pocket (Marengo-Rowe, 2006). Thus, heme plays major functions in the metabolism and in the cellular physiology.

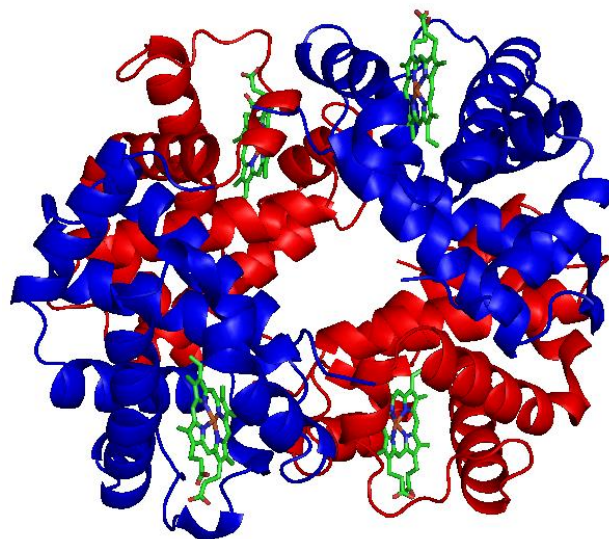

Figure 8: DeoxyHemoglobin structure. Structure obtained from PDB (code: 1A3N), cartoon representation of α and β chains, heme is represented as sticks with PyMol. **Red:** α -chain; **Blue:** β -chain (Tame and Vallone, 2000)

1.1.2. Extravasacular hemolysis

Physiological hemolysis happens in extravascular compartment. After 120 days in the circulation, senescent erythrocytes are phagocytized by macrophages in bone marrow, spleen and liver (Bratosin et al., 1998). Hb is degraded, globin's amino acids are recycled, iron is stored in macrophages by binding to the cytosolic ferritin and the protoporphyrin IX is catabolized into biliverdin and free bilirubin. Free bilirubin is then delivered to the liver by albumin (Alb) to be eliminated in faeces.

1.1.3. Intravasacular hemolysis

Intravasacular hemolysis represents 10-20% of the total physiological hemolysis (Garby and Noyes, 1959), exposing host cells to free Hb harmful effect. During massive intravasacular hemolysis, red blood cells destruction leads to release of Hb in the circulation. Once released, Hb goes through different oxidation stages that finally induce the release of free heme. This results in oxidation of lipoprotein which leads to toxic effects on cells, vascular dysfunction, oxidative tissue damage and altered inflammatory response. The first form of Hb released is oxyHb(Fe^{2+}), also called ferrousHb(Fe^{2+}), due to its oxygenation state (the Fe of heme is still bound to oxygen) (Figure 9).

The presence in the vessels of oxyHb(Fe^{2+}) provokes nitric oxide (NO) depletion. Indeed, the high affinity of oxyHb(Fe^{2+}) for NO leads to an irreversible reaction of deoxygenized NO, generating ferricHb(Fe^{3+}) (also called MetHb) and NO_3^- . OxyHb(Fe^{2+}) can also spontaneously auto-oxidized, releasing ferricHb(Fe^{3+}) (MetHb) and a superoxide radical O_2^- (Deuel et al., 2015). Free heme is then released from ferricHb(Fe^{3+}), leading to heme-driven oxidation of unsaturated fatty acids and so to endothelial damage.

A last oxidation can produce ferrylHb(Fe^{4+}), which is unstable and may return to the Fe^{3+} state by reacting with specific amino acids of the globin chains. It has been demonstrated that the accumulation of toxic lipid peroxidation products (oxidative degradation of lipids) ultimately leads to endothelial damage, with specific gene expression pattern, reduced cellular ATP and monolayer disintegration (Deuel et al., 2015). Monocytes, macrophages and neutrophils are also affected by the pro-oxidative and pro-inflammatory effects of heme, resulting in their activation and recruitment.

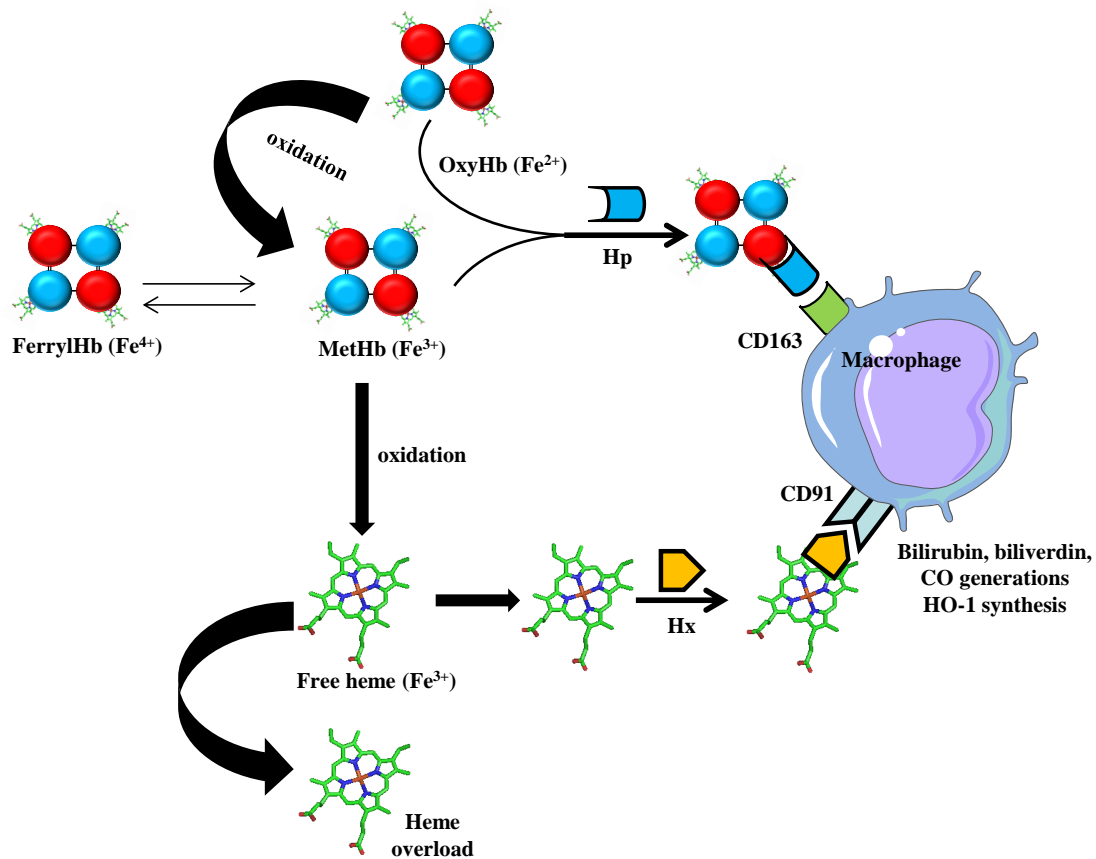

Figure 9: Oxidation steps and scavenging of hemolysis-derived products. Circulating OxyHb(Fe^{2+}) is oxidized into MetHb(Fe^{3+}), which both can be scavenged by haptoglobin (Hp). The complex will be internalized upon recognition by CD163 expressed on macrophages. Overload of MetHb leads to the release of free heme in the circulation, which can be scavenged by hemopexin (Hx). The complex is recognized by CD91 expressed on macrophages to degrade heme. Phagocytosis through Hp and Hx is needed to generate bilirubin, biliverdin and HO-1 synthesis. Upon internalization, both Hp and Hx are not recycling upon degradation of RBC breakdown products, leading to heme overload in the circulation.

1.2. Inhibition

1.2.1. Hemoglobin scavenging

To avoid tissue damage caused by hemolysis, different scavengers are present in the blood and are specific to certain hemolysis products. Haptoglobin (Hp) is the first line of defense against free Hb. Hp is a plasmatic glycoprotein (0.3-3 g/l) of about 64 kDa that belongs to acute inflammation proteins. Its expression is inducible under pro-inflammatory cytokines (Raynes et al., 1991). Hp is mainly produced by the liver, but can be also locally produced by the kidney (Kalmovarin et al., 1991). It is composed of 4 subunits α and β , organized in dimers $\alpha\beta$, linked by a disulfide bond on the subunit. Hp is a scavenger that

binds free Hb with a very high affinity, though non-covalent, with a dissociation constant (Kd) of 10^{-15} M (Lim et al., 2001). This binding provides a protection by preventing free heme release. The mechanism is likely related to the structural stabilisation of Hb within the Hp:Hb complex. These complexes are recognized by the cluster of differentiation receptor 163 (CD163) expressed on mature tissue macrophages present in the spleen, liver, lymph nodes, bone marrow, lung, placenta, peritoneum, thymus, and on Kupffer cells in the liver. This recognition promotes the complex endocytosis by macrophages, thus leading to globin degradation in lysosomes and heme catabolism by heme-oxygenase 1 (HO-1) in cytosol (Figure 9). It has been established that at least iso-stoichiometric quantities of Hp in relation to oxyHb(Fe²⁺) are necessary to provide a protection (Deuel et al., 2015). *In vitro*, Hp could not block lipid peroxidation beyond Hb concentration exceeding the binding capacity of Hp. In this case, Hb oxidation can occur and leads to ferricHb(Fe³⁺), and so to free heme release.

1.2.2. Heme scavenging

Once Hp is saturated, free Hb is oxidized and release free heme that is rapidly scavenged by a second protein implicated in the detoxification process: the hemopexin (Hx). Hx is a plasmatic glycoprotein (0.5-1.15 g/l) (Tolosano and Altruda, 2002), of about 60 kDa. Hx is mainly produced by the liver, but also by central nervous system cells (Morris et al., 1993), retinal photoreceptor cells and renal mesangial cells (Tolosano et al., 2010). Hx production is induced by inflammation.

Hx is a scavenger that binds free heme with a very high affinity (Kd < 10^{-13} M) (Lin et al., 2015; Schaer et al., 2014), which makes it virtually irreversible. Upon heme:Hx complex formation, Hx undergoes a conformational change allowing to bind CD91, a receptor that belongs to LDL receptor superfamily (Hvidberg et al., 2005). Around 40 different ligands of CD91 have been identified, and so several functions (Lillis et al., 2005). This receptor is expressed on macrophages and hepatocytes, but also on fibroblasts, adipocytes and neurons (Moestrup et al., 1992). Binding of the heme:Hx complex to CD91 results to endocytosis where a part of Hx may be recycled (majority is degraded in the lysosome as Hp), heme is degraded and its iron re-claimed. These cells express HO-1 that leads to the degradation of free heme and the release of anti-inflammatory components (biliverdin is then transformed

into bilirubin, and carbon monoxide, CO). Free iron is released in the cell and complexes to intracellular ferritin (Figure 9).

Furthermore, the protection provided by Hx has a specific biochemical function. Indeed, other proteins are able to bind heme with lower affinity. For instance, Alb, a main circulating protein in the blood, has also a high affinity for heme ($K_d < 10^{-9}M$). However, it has been shown that binding of Alb to heme is reversible and can transfer heme to Hx (Ascenzi et al., 2015). Sub-stoichiometric quantities of Hx are sufficient to significantly attenuate Hb triggered lipid peroxidation and endothelial damage (Deuel et al., 2015). *In vitro*, Hx exhibited a dose-dependent protection of endothelial monolayer integrity. In this cascade, Hp acts as a primary protection system which handles all negative activities of free Hb. Once all the Hp is saturated, Hx operates as a backup protection system, providing sustained control of heme-driven oxidative damage. Hx is unused until the capacity of the primary protection system is depleted.

1.2.3. Heme oxygenase-1

Heme-oxygenase is the principal physiological mechanism of heme degradation, whose catabolism constitutes a defense mechanism against oxidative stress induced by heme. Indeed, carbon monoxide and bilirubin have powerful anti-oxidant properties (Olsson et al., 2012).

Two isoforms of HO have been described – HO-1 and HO-2. HO-1 and HO-2 are differentially expressed and distributed within tissues and have a catalytic activity towards heme.

HO-2 expression is constitutive, particularly in central nervous system cells (Ryter et al., 2002). On the contrary, HO-1 is inducible. It has an ubiquitously intracellular expression, on the endoplasmic reticulum membrane. HO-1 expression is induced by oxidative stress, and by recognition of Hb:Hp and heme:Hx complexes by their own receptors (Gozzelino et al., 2010). Rapid increase of HO-1 expression upon cellular stimulation is regulated by several transcriptional factors, such as Nrf-2 (Tong and Zhou, 2017).

In case of intense hemolysis, large amount of free heme is released in the circulation, leading to cell damages. In cases of extensive and chronic hemolysis, levels of Hp and Hx in

plasma of patients have been demonstrated to markedly decrease. Accordingly, high concentrations of free heme (20-50 μM) in plasma of patients with severe hemolytic events may be achieved (Muller-Eberhard et al., 1968; Reiter et al., 2002). In mouse models of hemolytic diseases this concentration reaches 75 -100 μM (Vinchi et al., 2013).

2. Toxicity

Free Hb and free heme have multiple effects on coagulation system, endothelium, as well as on tissues, particularly on the kidney. Their effects are time and concentration dependent, which underlines different phenotypes regarding a massive acute hemolysis against a chronic background hemolysis. Release of Hb and heme drives pro-thrombotic and pro-inflammatory vascular phenotypes.

2.1. Depletion of nitrogen oxide

Nitrogen oxide (NO) is a key actor of vascular homeostasis. Indeed, NO is a powerful inducer of endothelium vasodilation (Furchgott and Vanhoutte, 1989; Palmer et al., 1987). Moreover, NO is implicated in smooth muscular cell migration and proliferation, leucocyte adherence and hemostasis. Endothelium NO synthesis is controlled by endothelial NO Synthase (eNOS), a constitutive enzyme that catalyzes oxidation of L-Arginine to NO and L-citrullin in presence of NADPH. eNOS can be activated via different mechanisms. The first one is a calcium-dependent pathway, where increase of intracellular Ca^{2+} induced by mediators (acetylcholine, bradykinin), releases eNOS from caveoline. The second one is regulated by shear stress and VEGF receptors (Dimmeler et al., 1999; Jin et al., 2003). Afterwards, NO diffuses through cells membranes into smooth muscle cells to induce cell relaxation by increasing intracellular rate of cGMPc (cyclic Guanosine MonoPhosphate) (Furchgott and Vanhoutte, 1989).

Hypoxic environment, subsequent to NO depletion by oxyHb has been described to induce vasoconstriction (Doherty et al., 1998; Minneci, 2005; Olson et al., 2004) (Figure 10). Thus, from this alteration of vascular tonus results systemic arterial or pulmonary hypertension as well as a modification of organ perfusion (Deem et al., 2002; Minneci, 2005; Vogel et al., 1986). Inhibition of NO/Hb interaction, using recombinant Hb in rat, has shown a decrease vasoconstriction and arterial hypertension (Doherty et al., 1998).

The dimeric form of Hb, due to its low molecular weight (32 kDa), induces toxicity by diffusing through the endothelium via sub-endothelial and peri-vascular space (Nakai et al., 1998). Several studies have shown a decrease of the vasoactive effect of free Hb upon polymerization due to an increased molecular weight (Doyle et al., 1999). For instance, one of the inhibitory effect mediated by Hp is the high molecular weight complex formation (>150 kDa), which remains in blood vessels (Schaer et al., 2013).

2.2. Oxidative stress

Oxidation of Hb generates degradation-product carrying Fe^{3+} or Fe^{4+} (ferricHb) and then free heme that generates ROS. These products have pro-oxidant properties and affect plasmatic, membrane or intracellular components. For instance, free heme has been described to induce DNA damages through oxidative stress. Free heme catalyzes also oxidation and aggregation of proteins, thus leading to protein degradation into small peptides (Kumar and Bandyopadhyay, 2005). Moreover, it can induce lipid peroxidation. For instance, heme has a high affinity for lipoproteins, like LDL, that recruits macrophages upon oxidation, leading to endothelium injury and participates to development of atherosclerosis (Balla et al., 2000; Jeney et al., 2002).

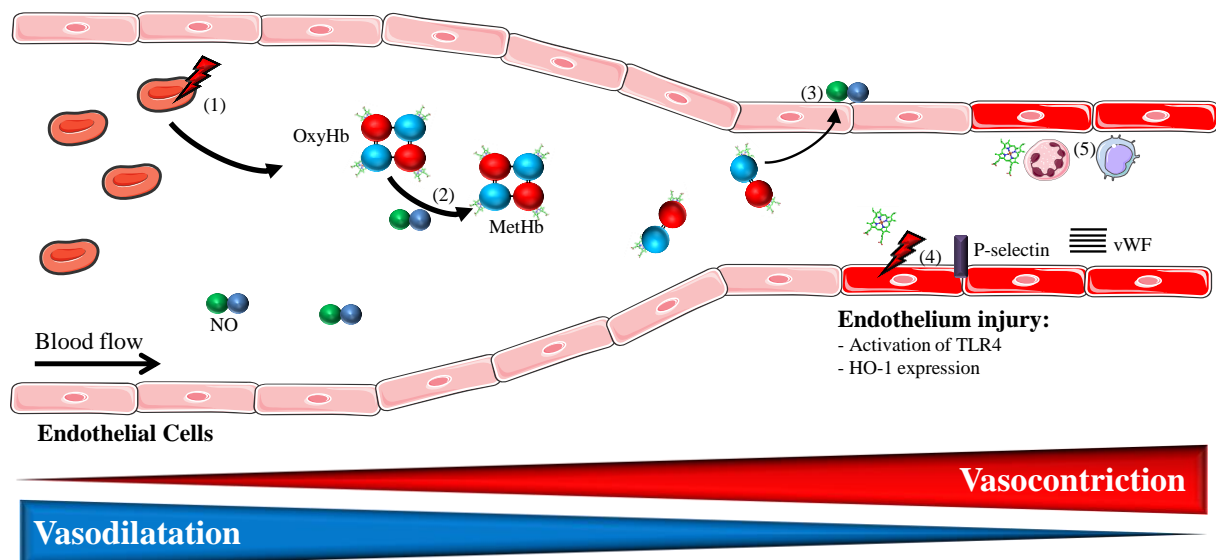

Figure 10: Harmful effects of hemolysis *in vivo*. (1) Hemolysis induces release of RBC content like OxyHb; (2) OxyHb is converted into MetHb by binding to NO, inducing its depletion; (3) dimers of Hb diffuse through endothelium barrier and deplete NO; (4) Free heme is released and mediates endothelial injury, P-selectin and vWF exocytosis from WPB; (5) Free heme promotes recruitment and activation of neutrophils and macrophages activation through TLR4.

3. Heme: a potent Danger-Associated Molecular Pattern

Heme acts as a prototypic Damage-Associated Molecular Pattern (DAMP) that is recognized by Pattern Recognition Receptors (PRR), mediating inflammatory processes by targeting innate immune cells and EC.

3.1. Activation of innate immune cells

3.1.1. Targeting neutrophils

3.1.1.1. Neutrophils

In humans, polymorphonuclear neutrophils (PMN) are continuously generated in the bone marrow and represent 50-70% of circulating leukocytes, making neutrophils major effectors of acute inflammation (Kolaczkowska and Kubes, 2013). Neutrophils contain three types of granules: azurophilic (primary), specific (secondary) and gelatinase (tertiary) granules, containing myeloperoxidase (MPO), lactoferrin, and metalloproteinase 9 (MMP9), respectively.

During inflammation, neutrophils eliminate pathogens by three different mechanisms. They can internalize microorganisms in phagosomes to kill them in a NADPH oxygenase-dependent manner, generating reactive oxygen species (ROS), or using antibacterial proteins (cathepsins, defensins, lactoferrin and lysozyme) (Borregaard, 2010; Häger et al., 2010). In addition, antibacterial proteins can be degranulated and act on extracellular pathogens. Finally, a terminal activation state of neutrophils has been described, called neutrophil extracellular trap (NET). This strong activation of neutrophils leads to the release of intracellular structures such as chromatin DNA, histones and granular proteins. Neutrophils can be recruited into tissues, following 4 major steps: rolling, by recognition of adhesion marker such as P-selectin on endothelium; adhesion, by interaction with chemokines present on endothelium; crawling, and finally transmigration (Kolaczkowska and Kubes, 2013).

Recently, heme overload has been demonstrated to induce NETs formation *in vitro* and *in vivo*, which was inhibited by the use of Hx (Chen et al., 2014a; Kono et al., 2014; Ohbuchi et al., 2017). Interestingly, this terminal-activated state of neutrophil was ROS dependent, since anti-oxidant N-acetyl-L-cysteine (NAC) abrogated heme-induced NET

formation. Interestingly, the implication of G protein-coupled receptors (GPCRs) in heme-mediated neutrophil activation process has been suggested.

3.1.1.2. Involvement of GPCR in heme sensing

GPCRs history closely evolved with the emergence of the concept of receptors (Lefkowitz, 2013). Existence of “receptors” has been largely accepted only 30 years ago. However, the notion of cellular receptor appeared at the beginning of the 20th century, when the British pharmacologist, J. N. Langley wrote in 1905: “*So we may suppose that in all cells **two constituents at least are to be distinguished. The chief substance which is concerned with the chief function of the cell as contraction and secretion and receptive substances which are acted upon by chemical bodies and in certain cases by nervous stimuli. The receptive substance affects or is capable of affecting the metabolism of the chief substance***”. Skepticism of the scientific world slowed down the progression of receptor research. Ironically, J. N. Langley’s student, Henry Dale, Nobel Prize in medicine in 1936 for his research on cholinergic transmission; and later Raymond Ahlquist, awarded with Lasker Prize in 1948 for his work on adrenergic receptors, were both eminent skeptic researcher about receptors existence. Even 100 years later, GPCRs, constituting the largest protein receptor family (around 800), still counts 150 orphan receptors. In 2012, R. Lefkowitz and B. Kobilka won the Nobel Prize in chemistry for the crystallization of a bovine G-protein-coupled Receptor Kinase (GRK) (Lodowski et al., 2003) and human β 2 Adrenergic Receptor (Rasmussen et al., 2007), respectively, opening a new field for investigating and understanding GPCRs.

GPCRs are seven transmembrane domain receptors ubiquitously expressed, linked to three G proteins subunits – G_{α} , G_{β} and G_{γ} – in the intracellular part of the receptor (Rosenbaum et al., 2009). Commonly, upon recognition of a specific ligand outside the cell, GDP bound to G_{α} protein is exchanged into GTP, allowing dissociation of β and γ subunits and initiation of signaling pathways dependent on intermediates like cAMP and phosphatidylinositol, for example. G_{α_s} , $G_{\alpha_i/o}$, $G_{\alpha_q/11}$ and $G_{\alpha_{12/13}}$ are 4 different G_{α} -subunits that have been identified, initiating different signaling pathways. GPCRs ligands are mainly small molecules, implicated, for instance, in metabolic system, sensory signals, and inflammatory pathways. These receptors are expressed in a large number of cell types implicated in sensory signals, metabolic system, homeostasis, and regulation of the immune

system, by inducing anti- or pro-inflammatory pathways. For instance, activation of GRKs, a subfamily of GPCRs signaling without G α proteins, has been shown to induce NF κ B and MAPK pathways (Packiriswamy and Parameswaran, 2015).

In hemolytic models, it has been demonstrated that heme acts as a chemokine, by inducing neutrophils recruitment in GPCRs-dependent manner *in vitro* and *in vivo* (Graça-Souza et al., 2002; Porto et al., 2007). Indeed, using pertussis toxin (PT), a powerful inhibitor of both G α_s and G $\alpha_{i/o}$ GPCRs, authors observed a lack of neutrophil migration (Porto et al., 2007). In addition, ROS production by neutrophils was determined to be G α_i and PKC dependent (Porto et al., 2007).

3.1.2. Activation of monocytes/macrophages

3.1.2.1. Monocytes

Monocytes are circulating innate immune cells, representing 10% of nucleated cells in the blood (Ginhoux and Jung, 2014). Moreover, marginal pools are found in the spleen and lungs that can be rapidly mobilized. These cells play a key role during inflammation, and constitute a precursor reservoir for tissue-resident macrophages, which have a high phagocytic activity (van Furth and Cohn, 1968; Yang et al., 2014).

Monocytes are present in the blood, defined as CD14⁺ cells, subdivided into two distinct populations (CD14^{hi} and CD14^{low}) differing from capacities to secrete inflammatory cytokines (Ginhoux and Jung, 2014). Indeed, CD14^{hi} represent classical monocytes that are essential for response against inflammation and are precursors of peripheral mononuclear phagocytes (Ziegler-Heitbrock and Hofer, 2013), while evidences suggest a capacity to protect endothelial integrity for CD14^{low} subpopulation (Auffray et al., 2007; Carlin et al., 2013). By opposition, tissue-resident macrophages are found in all tissues and are incapable of circulate in the blood, but insure development, homeostasis, tissue repair and local immunity (Wynn et al., 2013).

Both monocytes and macrophages have the crucial role in T cell response (Randolph et al., 2008). These cells can phagocyte pathogens, which are degraded in phagosomes in order to promote Ag presentation on HLA II, thus orchestrating the mounting of an adaptive

immune response. Moreover, both monocytes (Rutkowski et al., 2003) and macrophages (Kalupahana et al., 2005) can promote inflammation by recognition of danger-associated molecular patterns (DAMP) via their pattern recognition receptor (PRR) – including recognition of LPS, the natural ligand of Toll-like receptor 4 (TLR4). Indeed, recognition of DAMP leads to induction of intracellular pathways that promotes expression of activation markers, such as CD80 and CD86, and synthesis of pro-inflammatory cytokines. However, evidences of monocytes and macrophages activation have been observed in response to self antigen. For instance, an activation profile of monocytes from SCD patients during vaso-occlusion crisis (VOC) was detected, including increased IL1- β and TNF α production, suggesting a potential role of hemolysis as a trigger of monocyte activation (Belcher et al., 2000). Since, several studies have demonstrated the importance of TLR4 in the heme-induced monocytes/macrophages activation.

3.1.2.2. Toll-like receptors – history of these “great” receptors

The discovery of TLR4 is attributed to the work of J. Hoffmann and B. Beutler, awarded with Nobel Prize in medicine in 2011. Indeed, TLR4 was already identified as a key receptor in embryonal development of drosophila in 1985 by Christiane Nüsslein-Volhard, for which she received Nobel Prize in physiology in 1995 (Anderson et al., 1985). Upon her discovery, she named this receptor “Toll-like receptor”, litteraly “Great-like receptor”. Implication of TLR4 in immune response was characterized in 1996, when B. Lemaître, from the team of J. Hoffmann, fortuitously found a parent tree of drosophila incapable of reacting against infection (Lemaitre et al., 1997). By genetic analysis, they detected a mutation located in Toll receptor gene. In 1998, the team of B. Beutler determined the specific ligand of TLR4 in mice carrying a mutation in this Toll-receptor, conferring a resistance to lipopolysaccharide (LPS), a major component of the outer membrane of Gram-negative bacteria (Poltorak et al., 1998). In the following years, from 1999 to 2003, TLRs 1, 2, 3, 5, 6, 7 and 9 ligands were discovered (Akira and Takeda, 2004) (see Table 1).

Receptor	Localisation	Natural ligand	Origin of ligand
TLR1	Plasma membrane	Triacyl lipopeptides Soluble factors	Bacteria and mycobacteria Neisseria Meningitidis
TLR2	Plasma membrane	Lipoproteins Peptidoglycans	Various Pathogens Gram-positive bacteria
TLR3	Endosome	dsRNA	Viruses
TLR4	Plasma membrane & endosome	LPS Taxol Fusion Protein Heme HMGB1	Gram-negative bacteria Plants Respiratory syncytial virus Host Host
TLR5	Plasma membrane	Flagellin	
TLR6	Plasma membrane	Diacyl lipopeptides Zymosan	Mycoplasma Fungi
TLR7	Endosome	ssRNA	Viruses
TLR8	Endosome	ssRNA	Viruses
TLR9	Endosome	CpG DNA	Bacteria and viruses
TLR10	Plasma membrane	N.D. Lipopeptides	Influenza virus Bacteria

Table 1: Toll-like receptors and their natural ligands - (adapted from Akira & Takeda, 2006)

Nowadays, 10 different TLRs have been identified in humans and belong to the family of Pattern-Recognition Receptors (PRRs) (Akira et al., 2006). TLRs are expressed on innate immune cells, such as monocytes, macrophages and dendritic cells (Akira et al., 2006), as well as on EC (Fitzner et al., 2008). We can separate TLRs in two categories, the ones expressed on the cell surface and the ones - on endosomes membranes, having different properties. All TLRs recognize molecules, commonly named Pathogens-Associated Molecular Patterns (PAMP), and induce different signaling pathways dependent on their location. For instance, cell surface TLRs recognize extracellular particles, such as pieces of bacteria membranes, and induce MyD88/IRAK (Myeloid differentiation primary response 88/Interleukin-1 Receptor-Associated Kinase) dependent pathways leading to phosphorylation of MAPK, p38 and NFκB (Fitzgerald et al., 2001). These pathways are associated with synthesis of pro-inflammatory cytokines, such as IL-6, IL-1α and IL-1β. In contrast, endosomal TLRs recognize intracellular motifs like single and double strands of DNA and RNA, inducing TRAM/TRIF dependent pathways leading to translocation of IRF-3 and induction of type I interferon (O'Neill et al., 2013).

3.1.2.3. Functions of TLR4

TLR4 is expressed at basal level or is inducible on DC, monocytes, macrophages, neutrophils, EC, epithelial cells and keratinocytes, reacting against LPS. LPS is composed of an amphiphatic lipid A component, a core polysaccharide of six sugars and a O antigen (Raetz and Whitfield, 2002). Lipid A represents the conserved molecular pattern of LPS and is the main inducer of immunological responses to LPS (Figure 11).

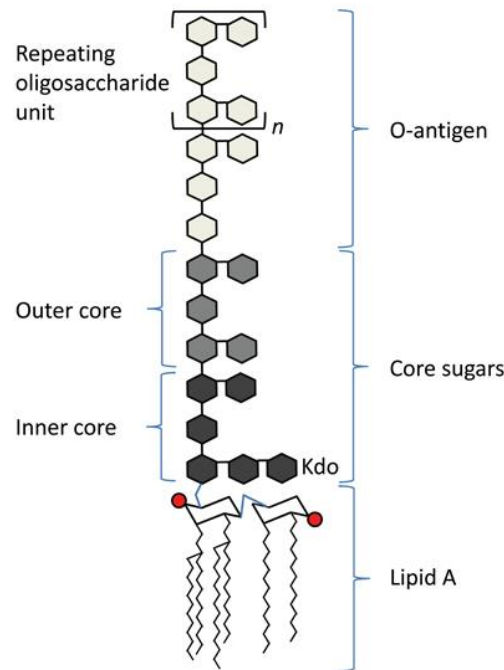

Figure 11: Schematic representation of LPS. LPS is composed of an amphiphatic lipid A component, a core polysaccharide of six sugars and a O antigen.

TLR4 activation necessitates the intervention of many actors. In the circulation, Lipopolysaccharide Binding Protein (LBP) binds to LPS with a high affinity (Mathison et al., 1993; Schumann et al., 1990). LBP can extract LPS from bacterial membranes (Vesny et al., 2000), or catches LPS to address it to CD14 (Wright et al., 1990). CD14 is a GPI-anchored co-receptor of the TLR4, mainly expressed on myeloid cells (Figure 12). Although CD14 expression was firstly thought to be exclusive of myeloid cells, studies have documented that CD14 is expressed on HUVEC (Jersmann et al., 2001), corneal (Song et al., 2001) and liver sinusoidal EC (Gong et al., 2002) as well as on epithelial cells (Song et al., 2002). CD14 is also found in soluble form in serum upon activation of monocytes (Shive et al., 2015) and epithelial cells (Funda et al., 2001). If sCD14 function was described to promote epithelial cells activation in presence of LPS (Landmann et al., 1996), it is now more accepted that it is generated by cleavage from the cell surface or released from intracellular pools, and is used as

a marker of monocytes activation (Shive et al., 2015). Without LBP, LPS binding to sCD14 is poorly efficient (Fujihara et al., 2003; Viriyakosol et al., 2001). Membranous CD14 is essential for presentation of LPS to TLR4:MD2 complex and to induce inflammatory response (Gioannini et al., 2004). Moreover, it has been shown that CD14 controls endocytosis of TLR4 induced by LPS (Zanoni et al., 2011), responsible for TRAM signaling pathways.

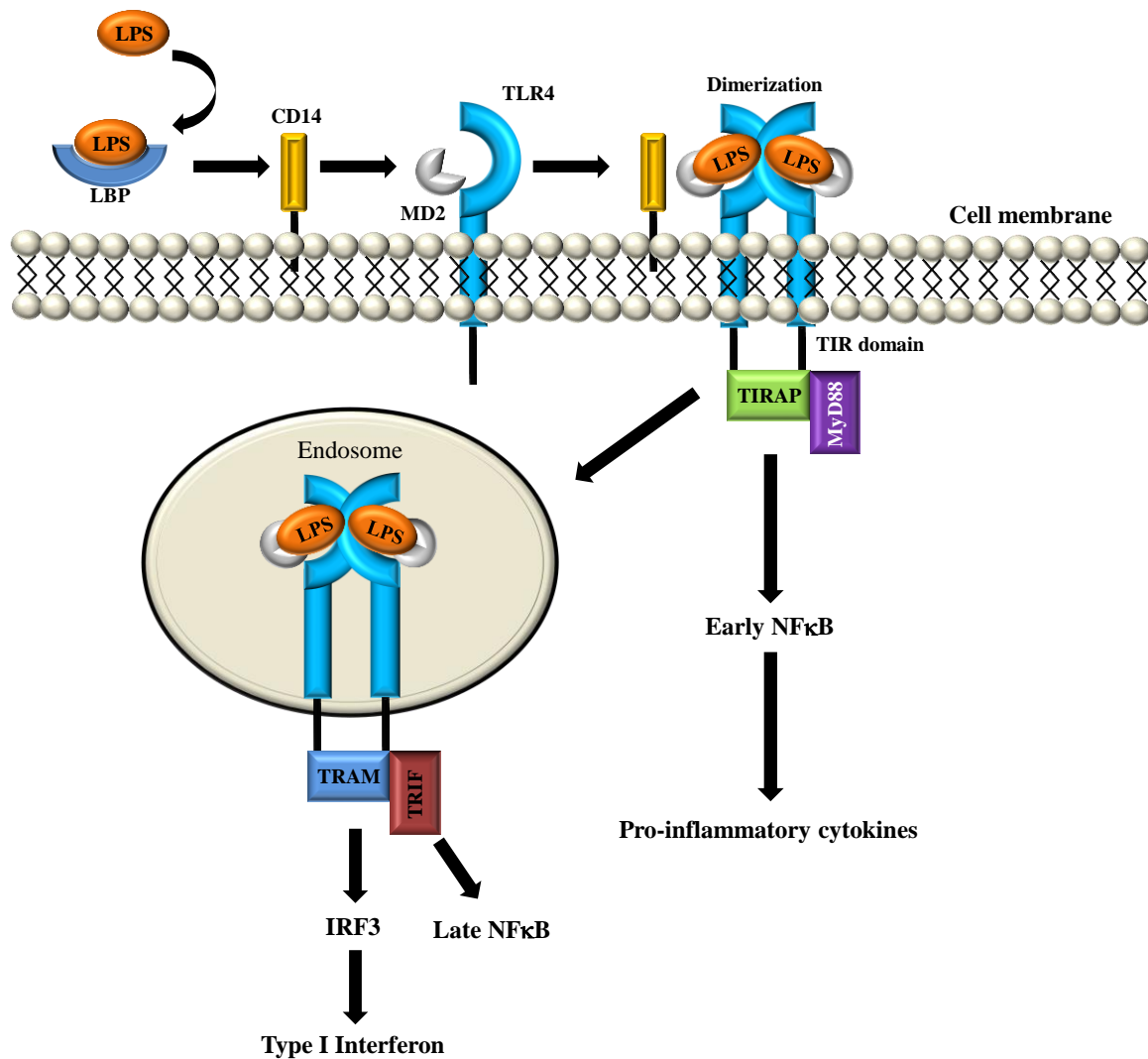

Figure 12: Toll-like receptors 4 signaling pathways. LBP can extract LPS from bacterial membranes or catches LPS to address it to CD14. Membranous CD14 is essential for presentation of LPS to TLR4:MD2 complex and to induce inflammatory response through TIRAP/MyD88 adaptive molecules. Moreover, CD14 controls endocytosis of TLR4 induced by LPS responsible for TRAM signaling pathways.

MD2 is a TLR4-associated glycoprotein that provides a hydrophobic pocket able to bind fatty acids. Thus, without MD2, TLR4 is not capable of inducing signaling pathway in response to LPS (Kawasaki et al., 2000; Schromm et al., 2001; Shimazu et al., 1999). Only

monomers of LPS – containing one lipid A and one polysaccharide chain – can bind to MD2 (Teghanemt et al., 2005). Five of the six lipid chains of LPS bind to the hydrophobic pocket MD2, the sixth chain remaining exposed to the surface to form a hydrophobic interaction with the two conserved phenylalanines (F440 and F463) of TLR4, forming a core hydrophobic interface (Park et al., 2009). Thereafter, the close proximity between TLR4 and MD2 allows formation of interactions between hydrophilic residues, forming hydrogen bonds and ionic interactions to support the hydrophobic core. These interactions lead to dimerization of two TLR4:MD2 complexes, linking two intra-cytoplasmic TIR domains (Toll-Interleukin-1 Receptor). On cell surface, TIR linkage recruits adaptive molecules, such as MyD88 to initiate intracellular signaling pathways, inducing the production of pro-inflammatory mediators such as TNF- α , IL-6, IL-12, and IL1- β (Figure 12).

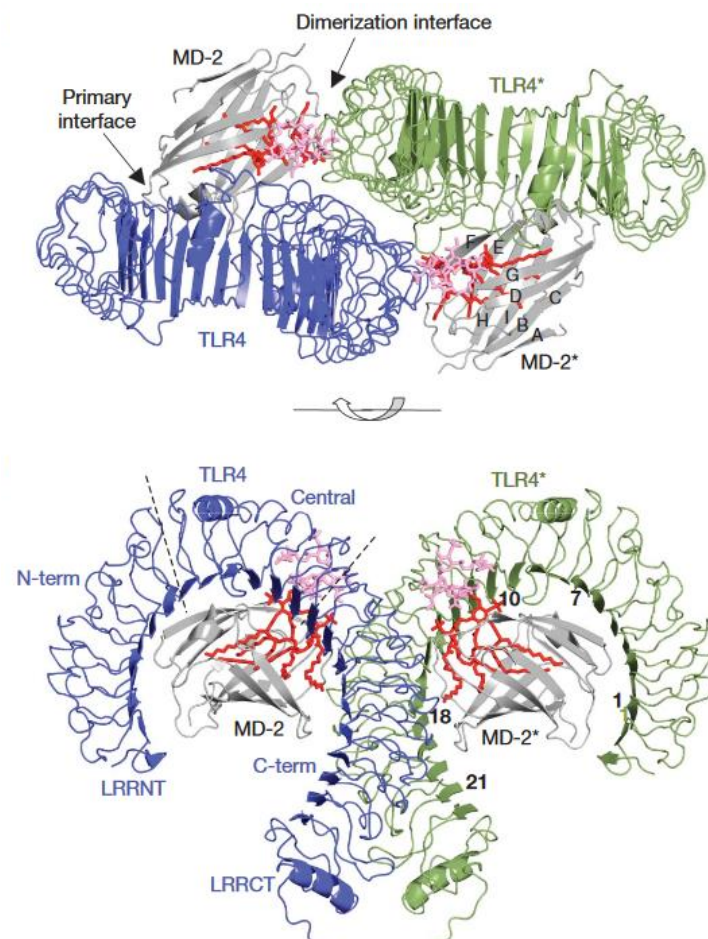

Figure 13: Overall structure of the TLR4:MD2 complex with LPS (Park et al., 2009). LPS binds to the hydrophobic pocket of MD2 in the TLR4:MD2 heterodimer. The sixth chain of LPS forms a hydrophobic interaction with the two conserved phenylalanines (F440 and F463) of TLR4 (dimerization interface) and allows dimerization of a quaternary complex TLR4:MD2/TLR4*:MD2*.

3.1.2.4. Emergence of therapeutics against TLR4

Studies about LPS and TLR4 have highlighted the crucial role of TLR4 in the mounting of immune response against pathogens. However, evidence emerges also about the implication of TLR4 on systemic inflammatory responses, such as septic shock (Cristofaro and Opal, 2003), encouraging public and private laboratories to search for ways to inhibit TLR4 activation by LPS (Figure 14).

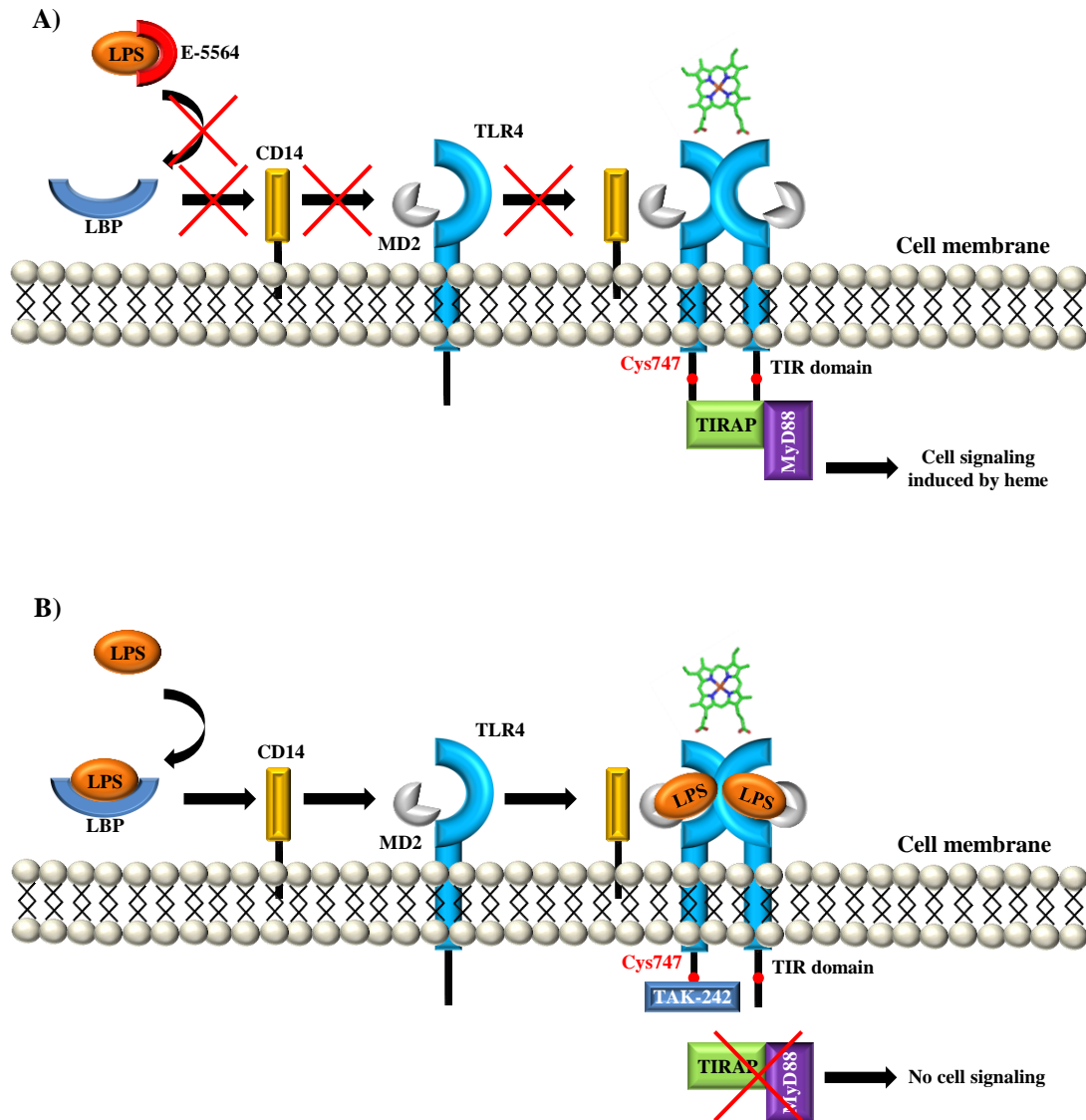

Figure 14: Inhibitory effects of E-5564 and TAK-242. A) Synthetic inhibitor E-5564 binds to LPS and prevents its binding to TLR4. However, free heme would still be able to induce TLR4 activation. B) By binding to the specific amino acid of TLR4 intracellular tail, Cys747, TAK-242 prevents all possibilities of recruitment of adaptive molecules.

Nowadays, several molecules have enriched the panel of possibilities to prevent TLR4 activation (Savva and Roger, 2013). Chemical industry provides synthetic molecules able to specifically block TLR4. Eritoran-E5564 is the second generation of a lipid A antagonist molecule, blocking pro-inflammatory cytokines production and reducing clinical symptoms in a phase 1 clinical trial (Liang et al., 2003; Lynn et al., 2004; Rossignol et al., 2004, 2008) (Figure 14A).

TAK-242 – also known as CLI-095 – exhibited promising therapeutic properties improving septic shock symptoms in guinea pigs (Kuno et al., 2009). This small molecule binds to a specific cysteine (Cys747) in the TIR domain of TLR4, preventing both MyD88 – dependent and –independent pathways activated by LPS (Matsunaga et al., 2011; Takashima et al., 2009). However, both molecules failed clinical trials due to inefficacy of the treatment in septic patients, pointing out the aggressiveness of the disease (Rice et al., 2010; Tidswell et al., 2010) (Figure 14B).

If Eritoran-E5564 has a preventing effect on the canonical LPS-induced TLR4 activation, we can expect an inefficiency of this synthetic inhibitor on heme-induced TLR4 signaling. However, TAK-242 opens a new field of investigation for studying the implication of TLR4 as a receptor sensing new ligands.

3.1.2.5. Heme as a potent trigger of TLR4 signaling pathways

First evidence of heme as a new ligand for TLR4 was described in 2007 *in vitro* (Figueiredo et al., 2007). Authors found that free heme can promote synthesis of TNF- α by macrophages through a specific binding to TLR4. Contrary to LPS, TLR4 activation by heme was shown to be MyD88-dependent but independent on MD2, since the use of an anti-TLR4/MD2 antibody (Ab) only prevented LPS-induced TNF- α secretion (Figure 15A). By contrast, TLR4 activation by heme was abrogated in CD14^{-/-} macrophages, while a weak inflammatory response was still detected in presence of LPS (Figueiredo et al., 2007). *Ex vivo*, heme is capable of polarizing macrophages by promoting phenotype switch to type 1 (M1) and even switching from type 2 (M2) to type 1 (M1) macrophages through TLR4 (Vinchi et al., 2015). Indeed, the use of the TAK-242 prevents the switch of the phenotype (Figure 15).

Even if ferricHb seems to have a weak oxidative potential, some recent studies have shown that ferricHb can induce signaling pathway through TLR4 receptor in microglia (Kwon et al., 2015). Also in astrocytes, heme was suggested to activate TLR2 (Min et al., 2017).

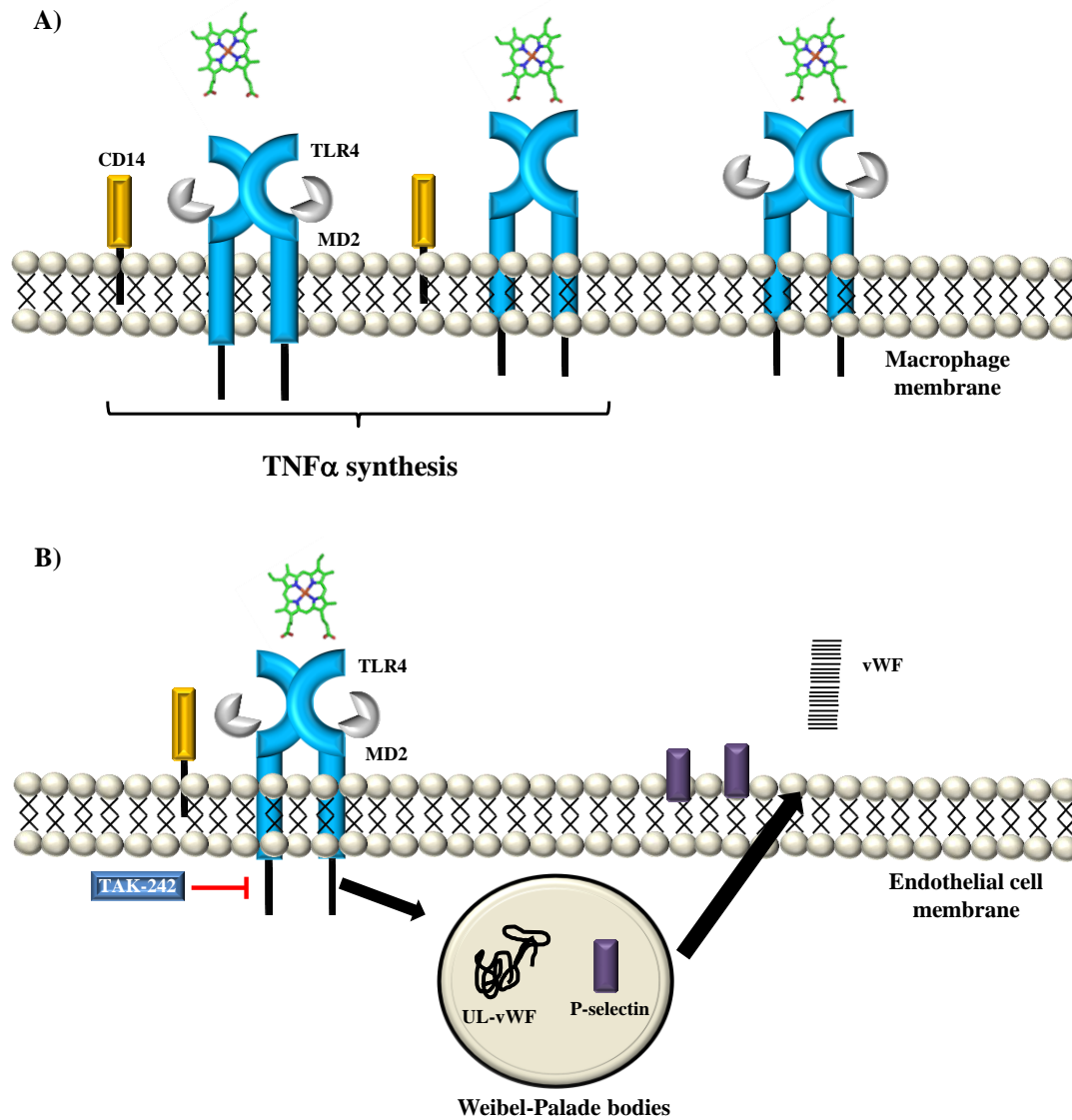

Figure 15: Free heme induces TLR4 activation on macrophages and EC. A) Free heme promotes TLR4 activation in MD2-independent manner. B) Free heme provokes P-selectin and vWF excretion in TLR4-dependent manner.

3.2. Interaction of heme with endothelium

3.2.1. Endothelium

Endothelium lines the vasculature, acting as an active regulatory organ that maintains the vascular homeostasis (Roumenina et al., 2016b). EC, which constitute the endothelium, are in dynamic equilibrium with plasma proteins and the sub-endothelium. EC work as a barrier, controlling vascular permeability, smooth tone, inflammatory and immune responses, angiogenesis and thromboresistance (Roumenina et al., 2016b). Despite the shared common characteristics of the EC, they express structural and functional heterogeneity depending on the vascular area: arteries, arterioles, capillaries, veinlets post-capillaries, veins, as confirmed by gene expression (Chi et al., 2003). This heterogeneity confers multiple functions to endothelium and different behavior in reaction to stimuli. For instance, specific intercellular junctions are found among the endothelium (Dejana, 2004). The macrovascular endothelium is continuous and non-fenestrated, providing a low permeability to this vascular wall. Capillaries supplying organs necessitating a barrier-maintenance, such as the brain, heart and lung, are also continuous and non-fenestrated. However, other capillaries are discontinuous with open pores, lacking basal lamina, allowing cellular trafficking, such as in liver, spleen and bone marrow. In kidney glomeruli, endothelium is fenestrated supported by a basal lamina, conferring efficient secretion or filtration and selective permeability. As a consequence of the constant interaction with the environment, EC express a very high plasticity in order to promote phenotypic adaptations. Depending on the organ and on the stimuli, including shear stress, hypoxia and chemical mediators, EC undergo phenotypical changes, leading to expression of pro- or anti-inflammatory, pro- or anti-thrombotic and homeostasis-related proteins (Roumenina et al., 2016b).

3.2.2. The macro- and the micro- vasculature

Microvascular endothelium includes small blood vessels (diameter < 200-300 μm) such as capillaries, arterioles and veinlets, and represents the most important endothelial surface (50 fold more than macrocirculation) (Wolinsky, 1980). It is responsible for distribution of oxygen and nutrients to the tissues. Macrovesels are characterized by a complex structure with superposition of three layers: (the intima, the media and the adventice). In contrast, capillaries structure is composed of endothelium monolayer, a basal

lamina and a thin layer of sub-endothelium connective tissue, surrounded by some smooth muscle cells (pericytes). By contrast, arterioles are surrounded by a monolayer of smooth muscle cells.

Arterioles are responsible for vascular tonus and regulate blood flow upstream capillaries. Capillary nets are characterized by a low pressure and low flow velocity to allow plasma/tissue exchange.

3.2.3. Endothelial cells

All along the blood circulation, a structural heterogeneity of endothelium has been characterized following electron microscopy observations, and showed differences in intercellular junctions (Bennett et al., 1959). From this, a classification emerged, leading to three subtypes of endothelium: continuous, fenestrated and discontinuous endothelium. Each subtype has its own behavior, morphology and different properties. For instance, continuous endothelium is composed of thick EC, promoting a high resistance to shear stress, whereas very thin (around 2 μm) EC form the fenestrated endothelium, favoring molecules exchange with tissues through the blood barrier. EC contains specific granules in their cytoplasm called WPB, providing an intracellular storage of bioactive substances that participates to inflammation and hemostasis (Goligorsky et al., 2009). Degranulation of WPB is induced in response to acute stress and promotes releasing of several proteins. Among them, WPB has been described to contain IL8, endothelin 1, P-selectin and vWF. Thus, upon activation of EC, WPB mobilization provides EC a capacity to mediate leukocyte rolling, platelet recruitment and vasoconstriction.

EC are linked by intercellular junctions (tight, adherens, gap) and form a barrier between bloodstream and sub-endothelium. If presence of tight junctions is predominant in arteries, adherens junctions are more represented in capillaries in order to promote paracellular diffusion (Dejana, 2004). Endothelium permeability can be increased by histamine- or thrombin-induced cellular retraction (Majno and Palade, 1961; McDonald et al., 1999). Particularity of microvascular endothelium is to rapidly induce expression of adhesion molecule like E-selectin, P-selectin, ICAM-1 and VCAM-1 (Aird, 2007; McEver et al., 1989; Petzelbauer et al., 1993). Moreover, the endothelial inhibitor of TF (TFPI) is highly expressed on microvascular EC surface (Bajaj et al., 1999; Osterud et al., 1995).

3.2.3.1. Activation of endothelial cells

Under stimulation, such as TNF- α , IL-1, bacteria endotoxins, hypoxia, EC acquire a pro-inflammatory phenotype by inducing expression of adhesion molecules, synthesis of pro-inflammatory cytokines, release of vasoactive mediators and of proteases, thus promoting platelets and leukocytes activation, and modulate vasomotricity and permeability (Cines et al., 1998; Danese et al., 2007; van Hinsbergh, 2012; Pober and Sessa, 2007). Moreover, endothelium constitutes an extra-hepatic site of production of complement proteins, thus participating to local complement activation. Indeed, under stimulation of pro-inflammatory cytokine, EC are capable of expressing properdin (Bongrazio et al., 2003), C1q (Bulla et al., 2008; Dauchel et al., 1990), C3 (Warren et al., 1987), C5, C6, C8 and C9 (Johnson and Hetland, 1991) proteins, as well as FH (Brooimans et al., 1990) and FI (Ripoche et al., 1988).

In case of endothelium activation, EC, which are anti-thrombotic in resting conditions, undergo a profound phenotype modification by acquiring a pro-thrombotic phenotype. Indeed, activation of EC induces a rapid excretion of vWF from WPB, and expression of TF.

3.2.3.2. Endothelial cells in hemolytic conditions

EC are directly exposing to RBC-degradation products in case of hemolysis. Thus, several studies have investigated the impact of hemolysis on EC functions. *In vitro*, heme promotes cytokine production and HO-1 synthesis by EC. *In vitro* and *in vivo*, heme promotes degranulation of WPB, thus inducing release of vWF and a rapid expression of P-selectin in TLR4 dependent manner (Belcher et al., 2014). The use of the TAK-242 against TLR4 revealed the crucial role of this receptor in EC activation by heme. Furthermore, our team has shown that heme promotes complement deposition on EC, suggesting the acquisition of a complement activation phenotype by EC (Frimat et al., 2013). Moreover, heme has been linked to the expression of adhesion molecules ICAM-1, VCAM-1 and E-selectin, as well as increased expression of HO-1 (Wagener et al., 1997).

TLR4 is also expressed on EC (Fitzner et al., 2008). In 2014, Belcher et al have demonstrated the crucial role of the activation of TLR4 by heme on EC (Belcher et al., 2014). Indeed, blocking the TLR4 signaling pathway with TAK-242 prevents mobilization of WPB, then preventing release of vWF as well as rapid expression of P-selectin by these cells (Figure

15B). In a sickle cell anemia disease mouse model, the blocking of TLR4 signaling pathway with TAK-242 reduced heme-induced stasis. Moreover, the use of a blocking Ab against P-selectin, or vWF provided the same inhibitory effect on stasis, showing the crucial role of TLR-4 activation on EC *in vivo*.

3.3. Interaction of heme with complement system

Heme has been shown to interact with both classical and alternative complement pathways (Roumenina et al., 2016a). Heme directly binds to C1q, causing a change in the mechanism of recognition of CRP and IgG (Roumenina et al., 2011a). This interaction induces inhibition of complement activation by significantly reducing CP initiation.

First evidence of the interaction between heme and AP has been provided in 2007, in a model of malaria (Pawluczko et al., 2007). In this study, the authors demonstrated that heme activates complement AP by inducing C3b deposition on normal erythrocytes. CR1 erythrocytes expression correlated with C3dg deposits and even CR1 was shown to be the platform for C3b deposition. The opsonization of the RBC with C3d could promote the clearance of these erythrocytes by CR2 expressing B cells in the spleen. More recently, our team has shown that heme induces alternative complement pathway activation directly in serum and on EC (Frimat et al., 2013), by promoting hydrolysis of C3 and formation of a fluid phase C3 convertase. C3a, C5a and sC5b9 are detected in sera in a dose-dependent manner of heme concentration. Moreover, heme promotes complement deposition on stressed-EC expressing P-selectin.

Taken together, these results point towards a hypothesis of a link between hemolysis and complement activation in the context of hemolytic conditions and diseases. To find out to what extent the complement activation can occur during hemolysis and what is the underlying mechanism, we need to define suitable *in vivo* models and to select appropriate pathological conditions.

4. Experimental models for studying hemolysis

4.1. Injection of free heme

Several animal models have been set up to study hemolysis. One of them consists in intraperitoneal or intravenous injections of soluble heme in mice, leading to systemic presence of free heme. This setting has been extensively studied in the context of SCD mouse models (Belcher et al., 2014; Vinchi et al., 2013, 2015), showing that heme promotes vaso-occlusion and contribute to the severity of the crisis.

This model, however, has multiple limitations, the main being the administration of an exogenous solubilized heme. This commercially available free heme is either purified from porcine or bovine hemoglobin (Sigma, Fluka) or chemically synthesized (Frontier Scientific). This crystalline heme has poor solubility in water at neutral pH. It is well solubilized in high pH buffers (hematin) or DMSO (hemin). Nevertheless, when it is further diluted in aqueous interaction buffer, with physiologically relevant pH, there is a high risk of generation of heme dimers and higher order heme-heme complexes and aggregates (Roumenina et al., 2016a). This can decrease the active concentration of heme or confer to the preparation properties, not necessarily shared by the heme *in vivo*, which is loosely bound heme to different proteins.

The levels of free heme in the circulation are debated, since heme is a hydrophobic molecule that binds to a large number of proteins in the circulation (Gouveia et al., 2017). Measurement of the exact concentration of protein free heme in plasma of patients with hemolytic diseases is technically very difficult and contradictory results have been published depending on the used method, ranging from 5 μM (Gouveia et al., 2017) to 110 μM (Vinchi et al., 2013) in mice, and between 20 and 50 μM in human (Reiter et al., 2002). The existence of Hb-free heme, though, is not a matter of debate due to the protective effect of Hx (interacting with heme but not hemoglobin), which is efficient in hemolytic conditions *in vivo* (Belcher et al., 2014; Ingoglia et al., 2017; Schaer et al., 2014; Vinchi et al., 2013, 2015).

A French team has demonstrated the impact of human erythrocytes microvesicles as a trigger of vaso-occlusion in a murine model of SCD (Camus et al., 2012, 2015). Indeed, authors described that 1000 RBC microvesicles per microliter have the capacity to carry around 5 μM of heme, making these microvesicles a platform able to disseminate heme in the

circulation. The use of such microvesicles can overcome the limitations of the injection of free heme.

Another difficulty of this method is the fact that the injection of free heme results in induction of HO-1 expression and anti-inflammatory response (Balla et al., 2007). This property is used in multiple models of organ transplantation, malaria, etc as a protective, therapeutic effect of free heme (Pamplona et al., 2007; Soares et al., 1998). This makes difficult to distinguish the dualistic inflammatory and anti-inflammatory properties of this molecule.

4.2. Injection of glycerol

The capacity of glycerol to induce RBC lysis has been first described in 1897 (Parpart and Shull, 1935). Since, study of the mechanism revealed that glycerol releases lipids from the red cell membrane into the medium, dehydrating the membrane and thereby promoting hemolysis (Arakawa et al., 1977). This mechanism can be counteracted by addition of fructose and was revealed to be pH dependent (Arakawa et al., 1977; Zou et al., 2000). This model has been used in rats for studying brain edema, and acute renal failure in rhabdomyolysis (Bralet et al., 1983; Lochhead et al., 1998; Singh et al., 2012). However, glycerol also exerts adverse effects on many types of cells, limiting its use in our conditions (Héliès-Toussaint et al., 2006; Wiebe and Dinsdale, 1991).

4.3. Old blood transfusion

Hemorrhagic shock is a common complication occurring in patients suffering from polytrauma, gastrointestinal bleeds, obstetric hemorrhage, or after major surgery (Pham and Shaz, 2013). Massive blood transfusion is required to maintain circulation and hemostasis. However, resorting to blood transfusion pointed out a unique set of complications, such as hemolytic transfusion reaction (HTR). The implication of both IgM and IgG to promote complement-mediated hemolytic transfusion reaction have been well documented, supporting the role of complement system in RBC lysis (Hod et al., 2008a). Emergence of animal models has provided new insights on intravascular hemolysis-mediated organ injury. Indeed, study of

HTR in mouse provided evidence that IgG-mediated RBC clearance is responsible for cytokine storm, which supports HTR pathogenesis, while complement system was only moderately implicated in this process (Hod et al., 2008b). Furthermore, depletion of NO observed during HTR has been associated to pulmonary vascular endothelial dysfunction and increased vascular tone (Hsu et al., 2007). Study of this HTR complication highlighted the time of storage-dependent effect on RBC (Baek et al., 2012). Indeed, this study clearly demonstrated a harmful effect on RBC due to long-term storage of blood, resulting intravascular hemolysis leading to acute hypertension, vascular injury and kidney dysfunction in guinea pigs. This study echoed to an earlier study demonstrating a harmful effect of long-term storage of erythrocytes, producing acute tissue iron deposition and initiating inflammation in mouse (Hod et al., 2010). Moreover, recent study has shown evidence of the beneficial therapeutic effects provided by treatment with Hp or Hx on long-term storage RBC-induced hemoglobinuria and kidney injury (Graw et al., 2016). Actually, long-term storage RBC release microvesicles that aggravate pulmonary leukocyte sequestration and peripheral blood leukopenia induced by LPS (Zecher et al., 2014). In this study, authors have shown a complement dependent effect, since these effects were not seen in C5aR-deficient mice.

Therefore another method to study hemolysis consists in injecting RBC, stored for prolonged intervals (stored for 35–40 days in humans or 14 days in mice). Part of these RBC will lyse in circulation due to progressive deleterious morphological and biochemical changes which occur during storage. This method has the advantage that intravascular heme is generated *in vivo* by the hemolysis, but is difficult to standardize since the stored RBC may vary from one lot to another.

4.4. Autoimmune hemolytic anemia models of hemolysis

Autoimmune hemolytic anemia (AIHA) is a rare disease associated to autoantibodies directed against self erythrocytes (Zanella and Barcellini, 2014). AIHA is divided in two subgroups, depending on the direct antiglobulin test (DAT): warm AIHA, which is defined as anti-IgG antisera associated, in some cases, with C3d on RBC; and cold AIHA, which is defined as anti-IgM antisera associated with C3d on RBC. In rare cases, IgA autoantibodies are associated with warm AIHA (Chadebech et al., 2010).

Using murine model of AIHA, Baudino et al have described a subclass-dependent pathogenicity of immunoglobulins, related to different mechanisms (Baudino et al., 2006). Indeed, IgG2a and IgG2b exhibit the highest pathogenicity due to the activation of both Fc γ R and complement system, while IgG1 and IgG3 exhibit less pathogenicity by activating only Fc γ R or complement, respectively. Apart from IgG, IgM are associated to complement activation and weak pathogenicity. Pathogenicity of these immunoglobulins operates mainly through phagocytosis of erythrocytes for IgG subgroup, while it is more related to RBC agglutination with IgM subgroup. Interestingly, experiments performed on C3 deficient mice did not improve AIHA outcome, suggesting that complement system is not involved in the disease (Shibata et al., 1990; Sylvestre et al., 1996). However, results suggest that complement activation significantly contribute to severe anemia through activation of complement receptor (Baudino et al., 2006).

In warm AIHA, erythrophagocytosis by reticulo-endothelial cells in the liver is the principal mechanism, thus leading to extravascular hemolysis. The lack of complement-mediated intravascular hemolysis can be explained by the expression of complement inhibitory proteins on RBC surface, such as CD55, CD59 and CR1 (Berentsen, 2015).

However, in cold AIHA, antigen-bound oligomeric IgM promotes classical pathway activation through binding of C1q (Berentsen and Sundic, 2015; Jaffe et al., 1976; Jonsen et al., 1961; Ulvestad et al., 2001). Indeed, recent studies have shown a complete inhibition of erythrophagocytosis with anti-C1s Ab *in vitro* (Berentsen and Sundic, 2015), and improve parameters in cold AIHA patients upon administration of C1 Inh (Desai and Broome, 2016). If common terminal complement activation does not occur in stable disease due to surface-bound regulatory proteins, intravascular hemolysis can be triggered by C5b-9, as shown by the improved clinical features in a case report of a patient with cold AIHA using anti-C5 strategy (Röth et al., 2009). Thus, inhibition of complement activation using anti-C3 strategy could provide a beneficial effect by inhibiting complement-induced both extravascular and intravascular hemolysis (Wouters and Zeerleder, 2015).

Therefore, AIHA is an interesting model to study extravascular hemolysis mediated by immunoglobulins and/or complement system. However, the low generation of RBC-breakdown products into the bloodstream discards the use of this model in our study.

4.5. Phenylhydrazine-induced hemolysis

Disrupting erythrocyte membranes leads to release of RBC components. Phenylhydrazine (PHZ), by its powerful pro-oxidative properties, leads to the destruction of RBC, resulting in systemic and massive intravascular hemolysis. Lytic effect of PHZ has been observed in 1885, when blood from rabbits treated with PHZ was found to be brown in color (Magnani et al., 1988). PHZ and its derivatives were used in medicine in 19th and early 20th century firstly as antipyretics (Ranvers, 1891) and later as a drug for polycythemia vera (Falconer, 1933), a clonal disorder (Spivak, 2002) characterized by a very high number of erythrocytes in the blood. The strong adverse effects limited the clinical application of PHZ but it remained reagent of choice when intravascular hemolysis is to be studied.

The cellular and chemical responses of the RBC to PHZ have been thoroughly scrutinized. PHZ induces lipid peroxidation within cellular membranes of erythrocytes (Goldstein et al., 1980), destabilizes the globin portion of hemoglobin, leading to its denaturation and precipitation and release of heme (Augusto et al., 1982). Several studies have employed PHZ *in vivo* in order to study erythropoietin (EPO) synthesis, responsible for erythrocytes production, in response to anemia (Paulson et al., 2011). However, mice recovery after acute anemia stress induced by PHZ was shown to be EPO independent (Zeigler et al., 2010). Particular attention was given to PHZ because of the increase of fetal Hb containing erythrocytes production during the recovering process of RBC upon PHZ treatment in nonhuman primates, underlining a potential role of PHZ in sickle cell disease (DeSimone et al., 1978, 1979, 1982). PHZ constitutes a good model for studying acute phase or chronic background intravascular hemolysis, by injection of a single high concentration (Tolosano et al., 1999) or by repetitive injections of low PHZ concentration (Ingoglia et al., 2017), respectively. In these models, authors demonstrate the safeguardian role of Hx on kidney function under hemolysis (Tolosano et al., 1999), and that Hx counteracts ROS production and HO-1 synthesis in heart as a consequence of impairment of calcium homeostasis induced by heme in cardiomyocytes (Ingoglia et al., 2017).

III. Hemolytic diseases

1. Overview

The group of hemolytic diseases gathers a large spectrum of pathologies with heterogeneous etiologic factors and clinical features. Indeed, hemolytic event can be observed in autoimmune disorders, cancer, infectious and genetic diseases. Sickle cell disease (SCD), β -Thalassemia, Thrombocytopenia Thrombotic Purpura (TTP), Paroxysmal Nocturnal Hemoglobinuria (PNH) and atypical Hemolytic Uremic Syndrome (aHUS) are all hemolytic diseases associated with mutations on various genes. For instance, mutation in Hb gene has been described in SCD and β -Thalassemia, causing systemic hemolysis upon release of oxygen (Nath and Hebbel, 2015); deficiency in ADAMTS-13 leading to thrombi formation is related to TTP and local mechanical hemolysis (Lian, 2005); lack of CD55 and CD59 on erythrocytes promotes uncontrolled complement activation-driven systemic hemolysis in PNH (Brodsky, 2014); lack of regulatory proteins of complement system leads to fibrin-platelet thrombi and local mechanical hemolysis in aHUS (Fakhouri et al., 2017).

Thereby, premature intravascular erythrocytes destruction – causing Hb and heme release and overwhelming scavenging systems – is a common critical event in the pathogenesis of these diseases, and might lead to a common mechanism of pathogenesis. We will focus on two hemolytic diseases, where hemolysis-derived products and complement contribute to the pathogenesis. In SCD the pathogenic role of hemolysis-derived products, such as heme, Hb and RBC microvesicles is well described, but the contribution of complement is poorly studied. On the contrary, in aHUS the role of complement is well understood but studies on the contribution of the hemolysis-derived products are scarce.

2. Atypical Hemolytic Uremic Syndrome

Atypical HUS is a rare disease allying acute renal injury, thrombocytopenia and mechanical hemolytic anemia (Fakhouri et al., 2017). These are due to acquisition of a pro-thrombotic phenotype of the renal microvessels and complement overactivation. This result is thrombotic microangiopathy (TMA) injury in kidney glomeruli. TMA affects capillaries (vessel diameter < 200 μ m), characterized by a swelling of sub-endothelial space as a result of

flocculent material accumulation, leading to EC detachment in the lumen of microvessels. Fibrin-platelet thrombi formation, subsequent to exposure of glomerular basement membrane leads to occlusion of glomerular capillaries. This occlusion promotes RBC destruction on the platelet-forming clot, thus leading to a local hemolysis, enhancing the stress of endothelium.

2.1. Complement implication

In more than 50% of the cases, aHUS is due to genetic variants of complement-related proteins, such as FH, FI, MCP, FB, C3 as well as in Diacylglycerol Kinase epsilon (DGKE) and thrombomodulin. On the one hand, loss-of-function mutations in FH, FI and MCP induce an inefficient complement regulation at the level of the AP C3 convertase on EC (Fakhouri et al., 2017). Most of the FH mutations have been reported on CCPs19-20, inducing a loss of capacity of FH to bind GAGs and heparin and so reducing regulatory activity of complement activation by FH glomerular endothelium (Loeven et al., 2016; Manuelian et al., 2003). Mutations in the CCPs1-4 have also been reported, leading to a defective ability of FH to control AP in both fluid phase and on cell surfaces (Pechtl et al., 2011). Several mutants of FI have been characterized, leading to a deficiency or loss of regulatory activity in the fluid phase and on cell surfaces (Bienaime et al., 2010; Fremeaux-Bacchi et al., 2004; Kavanagh et al., 2008; Nilsson et al., 2010). Mutations of MCP have been found on the four extracellular CCP domains, resulting primarily in protein deficiency and more rarely in reducing its ability to bind C3b and C4b (Fremeaux-Bacchi et al., 2006; Richards et al., 2003). On the other hand, gain-of-function mutations of FB and C3 have been reported, mostly located in the binding area between C3b and FB or in the regulators binding sites on C3b, enhancing C3 convertase formation and resistance to FH, MCP and DAF regulation (Frémeaux-Bacchi et al., 2008; Goicoechea de Jorge et al., 2007; Marinozzi et al., 2014; Roumenina et al., 2009; Sartz et al., 2012; Schramm et al., 2015).

Clinical studies have shown about 85% of sporadic forms in spite of familial inheritance of the mutation, suggesting that genetic background is not a cause but predisposes to the disease (Fremeaux-Bacchi et al., 2013). In fact, a variety of events have been associated with aHUS including infections, pregnancy, transplants, drugs, autoimmune conditions and metabolic conditions (Kavanagh et al., 2013).

In acute phase, patients suffering from aHUS have a variable renal presentation that might include proteinuria as a result of glomerular basement membrane damage (Fakhouri et al., 2014), associated with C3 deposits (Noris and Remuzzi, 2015). Without specific treatment, more than 50%, aHUS cases evolve towards renal failure, requiring dialysis and even renal transplantation. Extra-renal complication occurs in 8% to 25% in adult and in 16% to 29% in children, with variable manifestations. Predominantly, it includes neurological symptoms, pancreato-intestinal involvement, gangrene of fingers and toes, ulcerative-necrotic skin lesions, myocardial infarction or ischemic cardiomyopathy (Fakhouri et al., 2017).

The implication of complement system as a trigger of kidney pathogenesis in aHUS is now well established thanks to the use of eculizumab. Eculizumab is a recombinant humanized monoclonal Ab that blocks the common terminal pathway by binding the native C5 component, creating a steric hindrance, thus avoiding the cleavage of C5 into C5a and C5b by the C5 convertase (Jore et al., 2016; Rother et al., 2007; Schatz-Jakobsen et al., 2016). Actually, recent structural analysis of the C5 convertase function support the hypothesis that C5 firstly binds to C3bBb3b complex and is secondary cleaved by a close C3bBb complex (Jore et al., 2016). In this context, eculizumab should prevent binding of the C5 component to the first C3bBb3b complex. This therapeutic approach pointed up the harmful effect of the common terminal complement activation, at least on kidneys (Zuber et al., 2012), revolutionizing the management of the disease with approximately 85% of patients becoming disease-free (Wong et al., 2013) (Figure 16). Moreover, it drastically increased survival of patients upon kidney transplantation. Indeed, since eculizumab is available for aHUS patients, this therapeutic Ab improves safely and successfully the renal transplantation, reducing from 56% to around 10% of aHUS patients progressing to end-stage renal disease or died after 1 year (Fakhouri et al., 2017).

During the acute phase, following the fibrin-platelet thrombi formation, erythrocytes are mechanically lysed, releasing Hb and thus heme in the circulation (Jokiranta, 2017). Our team suggested that massive hemolysis promotes C3b deposition and C5b-9 formation on EC, thus participating to platelet aggregation via a rapid increase of P-selectin expression on EC surface and release of vWF in the bloodstream (Frimat et al., 2013). Moreover, C3a can autoamplify this phenomenon, since by binding to C3aR, C3a promotes WPB mobilization (Morigi et al., 2011).

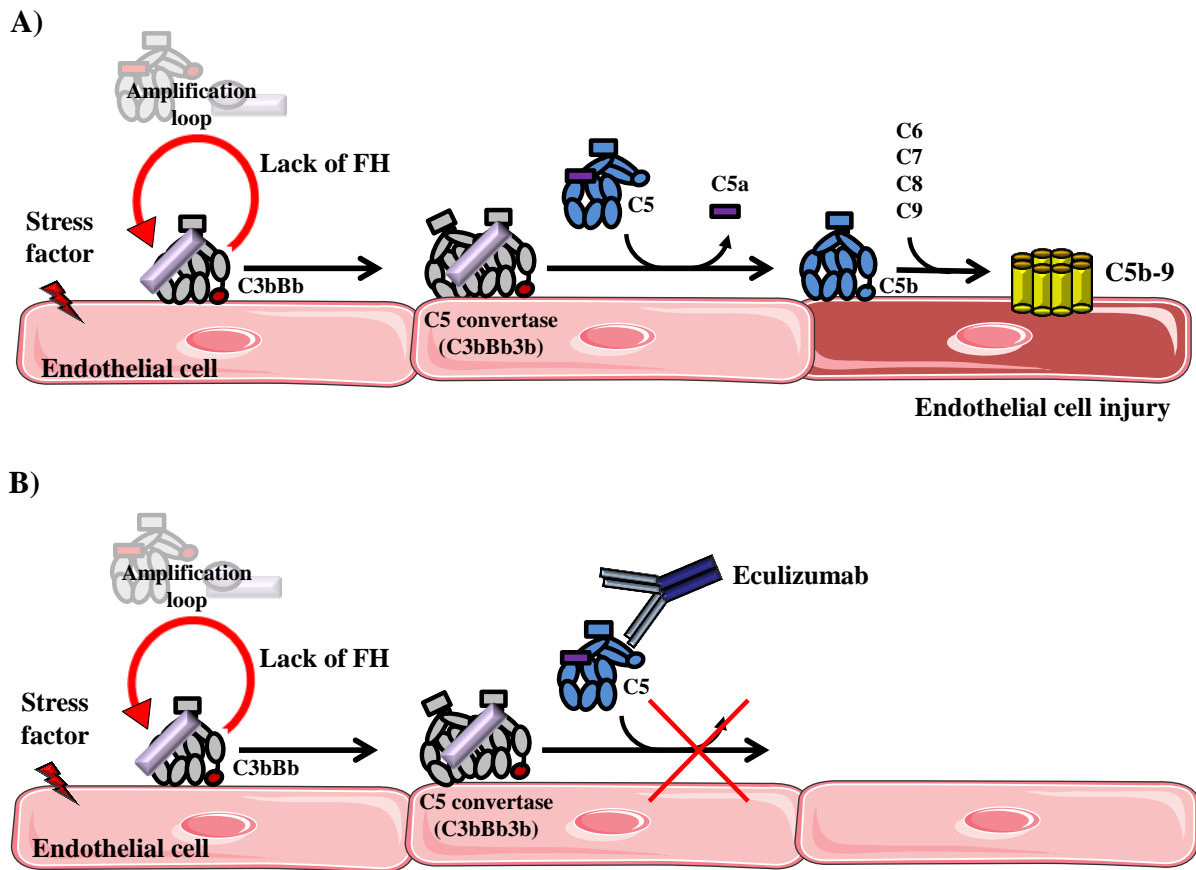

Figure 16: Impact of the common terminal complex of complement activation on EC. A) Upon a first trigger leading to EC activation, overactivation of alternative complement pathway leads to C5b-9 formation and EC injury leading to kidney dysfunction. B) Treatment with the anti-C5 Ab, Eculizumab, C5 cleavage is prevented, thus inhibiting endothelium injury and renal disorders.

Thereby, studies about aHUS provide a critical role of complement system (and more importantly about C5b-9 deposition on EC), as a trigger of kidney failure. The recent discovery underlining the relationship between hemolysis and complement system raises the question about the implication of complement activation in other diseases characterized by hemolytic event, such as SCD.

3. SCD – a model of chronic hemolytic disease

SCD is a widespread inherited disease, affecting over 6 million people worldwide, mostly in sub-Saharan Africa (Serjeant, 2013). In France there are between 400 and 500 births of children with SCD per year, making it the most frequent genetic disease in France. A mutation in the Hb gene leads to sickle form of RBC upon releasing oxygen to organs and muscles. Vaso-occlusion emerging from this phenotypical modification of erythrocytes induces hemolysis and powerful inflammation, making it a perfect disease to study the mechanisms and the impact of hemolysis on tissues.

3.1. A worldwide genetic disease

This disease is characterized by the presence of sickle Hb (HbS), by opposition to two normal forms of Hb, HbA, and HbA₂, which represent around 95-98% and 2-3% of Hb found in adults, respectively. This HbS phenotype is due to a mutation on the β -globin chain of Hb, described as a substitution of valine for glutamic acid at the sixth amino acid of the HbA (Hebbel, 1991, 1997).

SCD exists in two different forms, the most severe form Sickle Cell Anemia (SCA) and a less severe form called Sickle Cell Trait (SCT), due to inheritance of homozygous (HbSS) or heterozygous (HbS) mutation, respectively (Nath and Hebbel, 2015). In 2010, SCT patients have been estimated of approximately 5,5 million neonates, and 312000 born with SCA (Piel et al., 2013a). This number is expected to critically increase in the next decades, highlighting a major societal and health issue (Piel et al., 2013b). SCT confers adaptive advantage since these individuals are resistant to malaria, explaining thus the disease prevalence, especially in the population of the regions of the world, affected by malaria (Allison, 1954; Elguero et al., 2015). Functionally, HbS mutation leads to Hb polymerization upon exceeding a critical threshold of oxygen-free Hb (deoxyHb) (Nath and Hebbel, 2015). It is now well established that this phenomenon acts as the primary event that triggers sickling crises (Alayash; Vekilov, 2007). The β 6Glu \rightarrow Val was shown to induce hydrophobic patch on the surface and link to other hydrophobic amino acids (e.g. Phe85 and Leu88) close to the heme containing pocket (Figure 17). Thus, these interactions participate to Hb aggregation

into long fibers and deform RBC (Carragher et al., 1988; Dykes et al., 1979; Fronticelli and Gold, 1976; Mickols et al., 1985; Wishner et al., 1975).

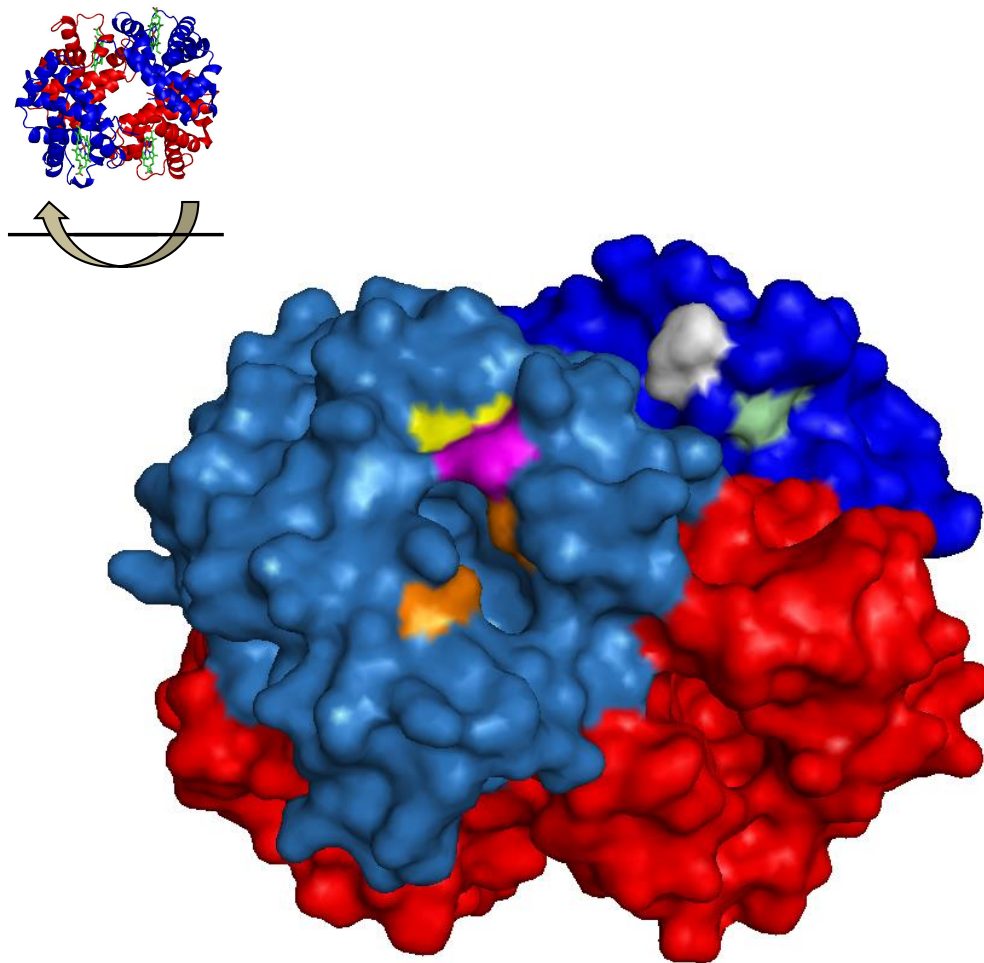

Figure 17: Representation of the $\beta 6\text{Glu} \rightarrow \text{Val}$ mutation and its binding site on the opposite β -chain in SCD. Red: α -chains; blue and lightblue: β -chains; grey: N-terminal histidine; palegreen: glutamate amino-acid; orange: His 63 and His 92 responsible for binding of heme on the hydrophobic pocket of β -chain; yellow: Phe 85; magenta: Leu 88.

Studies of transgenic mice expressing human HbS and expressing SCD phenotype showed that switching of Thr87 residue into Gln delayed fiber formation and corrected hematological parameters and splenomegaly as well as inhibition of sickled RBC formation (Pawliuk, 2001).

Moreover, it has been shown that acidosis, subsequent to hypoxia, decreased HbS affinity for oxygen. In addition, hyperosmolarity increases RBC HbS concentration and participates to polymerization of Hb. Cumulating these phenomena, it becomes evident that sickle RBC promote VOC, leading to organ failure in patients.

3.2. Vaso-occlusion crisis

VOC are a result of multifactorial events. Reduction of the lumen of the vessels results in painful crisis. After several sickling/unsickling cycles, a RBC becomes irreversible sickle cell (ISC). During VOC, increased adhesion of sickled RBC on endothelium plays a major role in this mechanism (Cartron and Elion, 2008). Indeed, SS RBC exhibit increased adhesion property on EC (Hoover et al., 1979). This was shown to be exacerbated by a lack of repulsive effects between endothelium and erythrocytes due to the loss of sialic acid expression on sickle RBC (Hebbel et al., 1980a, 1980b). Moreover, intravital microscopy has demonstrated that ICAM-4 expressing SS RBC participates to erythrocytes adhesion to endothelium (Kaul et al., 2006).

Repetition of sickling/unsickling cycles results in the destruction of RBC, leading to the release of hemoglobin. However, deciphering the vaso-occlusive crisis revealed that not only erythrocytes membrane, but also EC could be altered (Nath and Hebbel, 2015). Endothelium, constituting the blood barrier, works as a guardian of tissue integrity against hemolysis. Thus, several studies have been carried out in order to decrypt the EC behavior during VOC. Indeed, over the past decades, *in vitro* studies have shown that pro-inflammatory environment induces EC activation and promotes adhesion expression markers, leading to SS RBC adhesion. First evidences were provided in 1993, when TNF α -activated EC expressed VCAM1 was shown to promote binding of SS RBC-expressing $\alpha 4\beta 1$ integrin in a direct interaction (Joneckis et al., 1993; Swerlick et al., 1993). Stressed EC have been reported to express $\alpha \nu \beta 3$ integrin on their surface, acting as a receptor for ICAM4 expressed on sickle RBC, determined as a key factor for initiating vaso-occlusive episodes (Zennadi et al., 2008).

However, other studies tend to demonstrate that SS-RBC/EC interaction required plasmatic proteins. For instance, thrombospondin-1 (TSP1) and fibronectin are two major plasmatic factors promoting vaso-occlusion. Normally implicated in coagulation cascade, TSP1 is highly secreted by activated platelets in SCD patients. In the context of SCD, TSP1 was shown to interact with CD36, a stress marker expressed on both sickle RBC and microvascular EC and promotes sickle erythrocytes adherence to microvascular endothelium (Brittain et al., 1993).

In association with these phenomena, depletion of NO participates to the vascular instability in SCD. Studies on murine models and in human with SCD indicate impairment in

NO-dependent relaxation in the vasculature (Nath et al., 2004). In fact, whether eNOS and iNOS expression remain unaltered, NO can be scavenged by superoxide anion generated by the vasculature (Aslan et al., 2001) and by released Hb (Reiter et al., 2002). This inhibition of NO impairs vasodilation, platelet inhibition and downregulation of VCAM and E-selectin (Reiter and Gladwin, 2003; Reiter et al., 2002). Moreover, by depleting NO, release Hb during VOC favors endothelin-1, the most potent circulating vasoconstrictor in humans (Graido-Gonzalez et al., 1998; Phelan et al., 1995).

3.3. Clinical manifestations

SCD shows considerable phenotypic heterogeneity resulting from both genetic and environmental factors (Kanter and Kruse-Jarres, 2013). As a consequence of painful crisis, complications can occur within the central nervous system, lung, heart, spleen, liver, skin, bones, genitals and kidneys. In children, acute chest syndrome (ACS), subsequent to vaso-occlusion episode in the pulmonary vasculature, is described as a combination of hypoxia and fever, similar to pneumonia, making the greatest cause of mortality after 2 years of age in developed countries. Hemorrhagic stroke is a major morbidity and mortality complication of SCD (Strouse et al., 2009). The incidence of overt stroke is 11% before 20 years old (Wang, 2007), but silent cerebral infarcts are more frequent (up to 30%) (DeBaun et al., 2012) that may lead to irreversible cerebral consequences. Asthma, with prevalence between 8 and 53%, is a common pulmonary complication in children, associated with ACS (Anim et al., 2011). Adults have the same complications, but additional disease manifestations may occur. For instance, leg ulcers, sickle retinopathy, thromboembolic complications, cardiac failure, priapism or avascular necrosis are associated with SCD adult complications (Schnog et al., 2004).

Since a decade, a particular attention has been granted to nephropathy complications. Actually, first studies of nephropathy in SCD described nephrotic syndrome, hypertension, hematuria and renal insufficiency in more than half of the 7 patients presenting glomerular disease (Pardo et al., 1975). Complement deposition was associated to this phenotype on glomerular basement membrane in all patients in a parallel study (Strauss et al., 1975). Renal complications can occur throughout the life of a patient and are a major cause of death in SCD, imputing 16-18% of overall mortality in these patients (Hamideh and Alvarez, 2013;

Platt et al., 1994). SCD nephropathy is associated with urinary excretion of early markers of tubular injury like KIM-1, NGAL and NAG proteins (Sundaram et al., 2011).

Pathogenesis of sickle cell nephropathy (SCN) can be the consequence of different etiology. Acute kidney injury (AKI) occurs in 4-10% of hospitalized patients with SCD in adulthood, associated in 13.6% of the case to ACS (Audard et al., 2010), while it represents a complication in 17% of the cases in childhood (Baddam et al., 2017). However, a persistent urinary excretion of NGAL, underlining an acute subclinical tubular injury in patients with painful crisis but a normal serum creatinine level (Audard et al., 2014). Multi-organ failure is observed in 75% of AKI episodes, requiring hemodialysis in 18% of the cases (Hassell et al., 1994). Whether haematuria, hyperfiltration, hypertrophy, impaired urinary concentration and AKI can occur at any age, some manifestations are more restrictive to certain age category.

The perfusion paradox of SCN results from the co-existence of hyperperfusion in the whole organ, increasing renal plasma and blood flow rate as well as glomerular filtration rate (GFR). On the contrary, reduced perfusion is endemic in microcirculation, such as in the medulla, due to HbS polymerization in vasa recta (Nath et al., 2004). Indeed, relative hypoxia and reduced pH in the vasa recta are both likely to promote sickling of erythrocytes. This perfusion paradox predisposes to tubular functional defects, including disorders of renal concentrating capacity and tubulointerstitial disease (De Jong and Statius van Eps, 1985).

Hyperperfusion can lead to cortical defect, which is usually accompanied by hyperfiltration and proteinuria. With recurrent AKI, both can lead to the emergence of chronic kidney disease (CKD). CKD and macroalbuminuria tend to appear in later stages, and can be associated to regression of the glomerular filtration rate (GFR) (Nath and Hebbel, 2015). Both proteinuria and reduced GFR are associated with increased mortality among SCD patients (Darbari et al., 2013; Elmariah et al., 2014; Gladwin et al., 2014). In later stages, renal biopsies of patients with proteinuria associated with acute or progressive impairment of renal function showed glomerular injury: focal segmental glomerulosclerosis (FSGS) in 39%, membranoproliferative glomerulonephritis (MPGN) in 28%, TMA in 17% and sickle cell disease glomerulopathy (SCDG) in 17% of the cases (Maigne et al., 2010). Moreover, using magnetic resonance imaging, a recent study has confirmed defective renal perfusion during VOC by alteration of cellular integrity and local perfusion in medullary and cortical areas compared to resting state's patients (Deux et al., 2016).

Hemolysis and proteinuria are both associated with CKD (Hamideh et al., 2014). In fact, prospective study has clearly correlated hemoglobinuria and progression of CKD (Saraf et al., 2014). The main mechanism could be related to dimers of Hb, released during hemolysis, that are small enough to traffic through glomerular filtration barrier and promote stress of tubular cells. To counteract hemoglobinuria, tubular cells incorporate HbS, thus explaining the high HO-1 expression by these cells in case of hemolysis (Nath et al., 2001). Moreover, TLR4 is expressed on endothelial, mesangial, tubular epithelial cells and on podocytes, thus rendering possible the trigger of pro-inflammatory responses by heme (Tracz et al., 2007). HO-1 activity is required to protect kidney from heme deleterious effects, as shown in HO-1^{-/-} mice (Nath et al., 2000a). The protective role of HO-1 is mediated by generation of CO that counteracts vasoconstriction, releasing of iron that stimulates ferritin synthesis – essential for RBC production – and generation of anti-oxidant and anti-inflammatory mediators by converting heme into biliverdin and bilirubin.

3.4. P-selectin: a key player in SCD pathogenesis

Rapid translocation of pre-synthesized P-selectin to the cell surface plays a key role in leukocytes recruitment on stressed endothelium (Goligorsky et al., 2009). First evidences came at the beginning of the 90's, when P-selectin deficient mice had defective leukocyte rolling and a delay of neutrophil recruitment (Mayadas et al., 1993) (Figure 18). Since, study of adherent leukocytes revealed a major role of these cells in vaso-occlusion (Turhan et al., 2002). Indeed, by cross-linking SS phenotype with P-selectin deficiency in mouse, authors demonstrated that defect in leukocytes recruitment protects mice from vaso-occlusion. More recently, using a SCD mouse model, it was shown that injection of heme provokes SCD phenotype, caused by expression of endothelial-stressed marker, promoting VOC (Belcher et al., 2014). Rapid expression of P-selectin and release of vWF were strikingly correlated with vaso-occlusion, since the use of specific Ab directed against P-selectin or vWF prevents the percentage of stasis promoted by heme injection (Belcher et al., 2014) (Figure 18). Interaction between platelets and neutrophils has been identified as a process leading to both platelets and neutrophils activation in mouse and human (Polanowska-Grabowska et al., 2010). The use of an anti-P-selectin in mouse prevented platelet-neutrophil aggregation and neutrophils activation, underlining the role of P-selectin in this process.

The critical role of P-selectin in the pathological process is now deeply investigated. Indeed, the use of an anti-P-selectin in SCD mouse model has highlighted the therapeutic potential benefit of such alternative to prevent vaso-occlusion (Gutsaeva et al., 2011). Furthermore, administration of Crizanlizumab, a monoclonal Ab directed against P-selectin, resulted in a significantly lower rate of sickle cell-related pain crisis and was associated with a low incidence of adverse events (Ataga et al., 2017). GMI-1070, an anti-pan-selectin Ab has also been tested in patients, improving time to resolution of VOC (Telen et al., 2015).

3.5. Therapeutics in SCD

Nowadays, hydroxyurea is the only therapeutic alternative commercially available for SCD patients. By promoting fetal Hb level and increasing NO production, hydroxyurea exerts a double benefit for patients and then reduces the incidence of VOC. It is surprising that the mechanism leading to foetal Hb induction remains still not completely understood. One of the possible mechanisms would be provided by the inhibitory property of hydroxyurea on ribonucleotide reductase. Inhibition of this protein, which promotes DNA synthesis, causes cytotoxic depletion of erythroid progenitors and cell stress signaling. Thus, new erythroid progenitors are recruited with increased foetal Hb level (Agrawal et al., 2014). Increase of NO has been determined to be released from hydroxyurea itself by a still unknown mechanism (Gladwin et al., 2002). In addition to these beneficial effects, recent prospective study underlined the interest of long-term hydroxyurea therapy on renal function (Bartolucci et al., 2016). Indeed, administration of hydroxyurea counteracted microalbuminuria in patients presenting increased hemolysis markers, highlighting the relationship between renal function and hemolysis.

Hx, the natural heme-scavenger, is also tested as a new therapeutic approach in SCD. Over the past decades, studies have demonstrated the implication of hemolysis in the pathogenesis of the disease (Belcher et al., 2014; Camus et al., 2012; Vinchi et al., 2013). Indeed, Hx could be another symptomatic therapeutic approach, even better than anti-P-selectin treatment, by counteracting the pro-inflammatory effects of heme release. In fact, by binding to heme, Hx would prevent heme-induced EC injury, and so P-selectin expression on these cells. In the past few years, *in vitro* and *in vivo* studies have shown the efficacy of Hp and Hx to counteract hemolysis and represent now a burning issue for the next decade.

Indeed, Hp, but not Hx, is able to prevent NO depletion by Hb *in vitro* and *ex-vivo*, and thus prevents Hb-induced systemic hypertension by compartmentalizing cell-free Hb in plasma (Deuel et al., 2015; Graw et al., 2017). Molecular approaches have shown the benefit of Hp treatment in hemolytic mice models to prevent molecular stress signature of the kidney (Graw et al., 2016). For instance, HO-1, NGAL and KIM-1 increase expression by injection of stored RBC (SRBC) was prevented by addition of Hp, but not by Hx. However, administration of Hx was tested in several studies. First evidence has been claimed in 1999, when Tolosano et al. demonstrated the the key role of Hx as a guardian of kidney integrity in Hx^{-/-} mice upon treatment with PHZ (Tolosano et al., 1999). Since, the same team has highlighted the ability of Hx to protect from cardiovascular injury and cardiomyocytes alteration after heme treatment in SCD mouse model (Ingoglia et al., 2017; Vinchi et al., 2013, 2015). In a more relevant model, erythrocyte microvesicles from SCD patients, injected in a SCD mouse model induced kidney vaso-occlusion and promoted endothelium injury by transferring heme to EC (Camus et al., 2012, 2015). This pro-active effect of erythrocytes microparticles is prevented by Hx injection, underlying the role of heme in this mechanism. Moreover, Hx provides protection against stasis in SCD mice by preventing P-selectin expression and vWF release by EC upon triggering VOC by heme injection (Belcher et al., 2014). By scavenging cell-free heme, Hx promotes Nrf2/HO-1 antioxidant axis and ameliorates inflammation and vasoocclusion (Vercellotti and Zhang, 2016) (Figure 18).

Expression of P-selectin in SCD has never been linked to complement activation, despite the published interaction between P-selectin and the C3 activation fragment (del Conde et al., 2005; Morigi et al., 2011). In fact, complement system implication in SCD has been poorly studied these last years, though old studies clearly demonstrated an increase of activated complement markers in plasma.

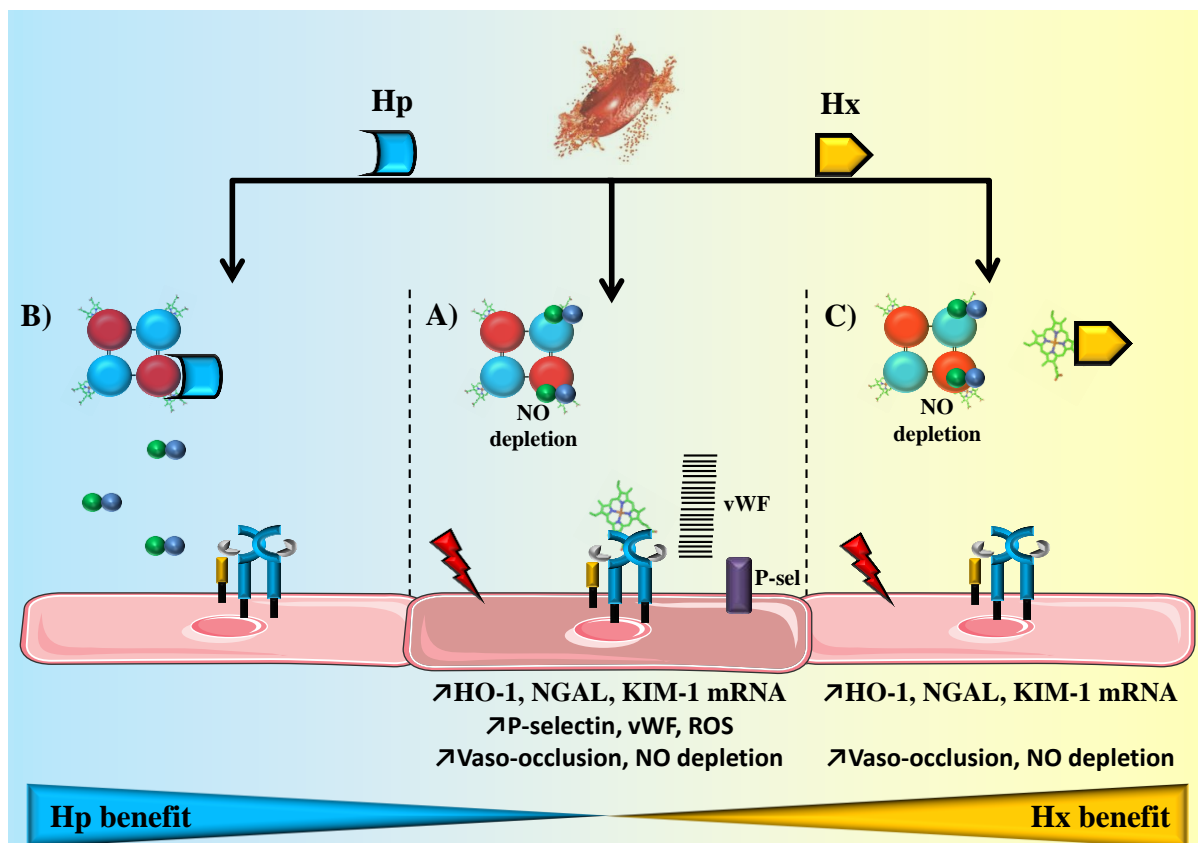

Figure 18: Benefit effects provided by Hp and Hx. A) Hemolysis releases both Hb and heme upon saturation of scavenging system. Hb provokes NO depletion and vasoconstriction while heme promotes P-selectin and vWF release via TLR4. HO-1, NGAL and KIM-1 mRNA expression is increased. B) The use of Hp inhibits NO depletion by Hb and its conversion to MetHb and heme. C) The use of Hx prevents heme-mediated EC injury. However, NO depletion leading to vaso-occlusion, and increase mRNA of HO-1, NGAL and KIM-1 are not averted.

3.6. Complement activation in SCD

If the impact of hemolysis has been well characterized in SCD, little is known about the implication of complement system in organ injury during VOC. First evidence of alternative complement pathway activation in SCD emerge during the 70's, when authors revealed decreased levels of C3 and FB in sera from SCD patients (deCiutiis et al., 1978). Few years later, elevated C3b,P complexes were detected in 89% of SS patients sera (Chudwin et al., 1985). Further, an AP activation dependent on SS RBC has been described, due to PS/PE exposure on SS erythrocytes and promoting anchoring of C3b (Chudwin et al., 1994; Wang et al., 1993). In addition to C3 deposition on SS erythrocytes, Bb, C4d and C3a fragments were detected in SCD patients' plasma, as well as C3 deposition on RBC (Mold et al., 1995; Wang et al., 1993) (Figure 18). Interestingly, detection level of this activated

fragments depended on patient status. For instance, elevated C3a and C4a fragments were correlated with continuous pain, while Bb and C3a fragments were highly increased during painful crisis, suggesting different activating profile of the complement system. Actually, even though DAF and CD59 expression were not altered in SSRBC compared to normal erythrocytes, complement activation was shown to drive much hemolysis on dense ISC (Test and Woolworth, 1994). These data allow considering complement system as a supporting process of hemolysis in patients due to its lytic activity against RBC. In fact, this phenomenon is well characterized in other hemolytic anemia diseases, such as PNH, where complement-driven hemolysis is due to a lack of CD55 and CD59 expressions on RBC (Chapin et al., 2016). Interestingly, increased sC5b-9 have been measured in patients with SCD, correlating with age and HbS percentage (Chapin et al., 2016; Gavriilaki et al., 2017). Moreover, this last study demonstrates the lytic activity of sera from SCD patients against RBC, dependent on the common terminal complement association in 3 tested patients (Gavriilaki et al., 2017). However, if hemolysis has been shown to induce complement-activating phenotype on EC (Frimat et al., 2013), no detailed studies, so far, have been done regarding the impact of complement system on organ injury observed in SCD patients during VOC.

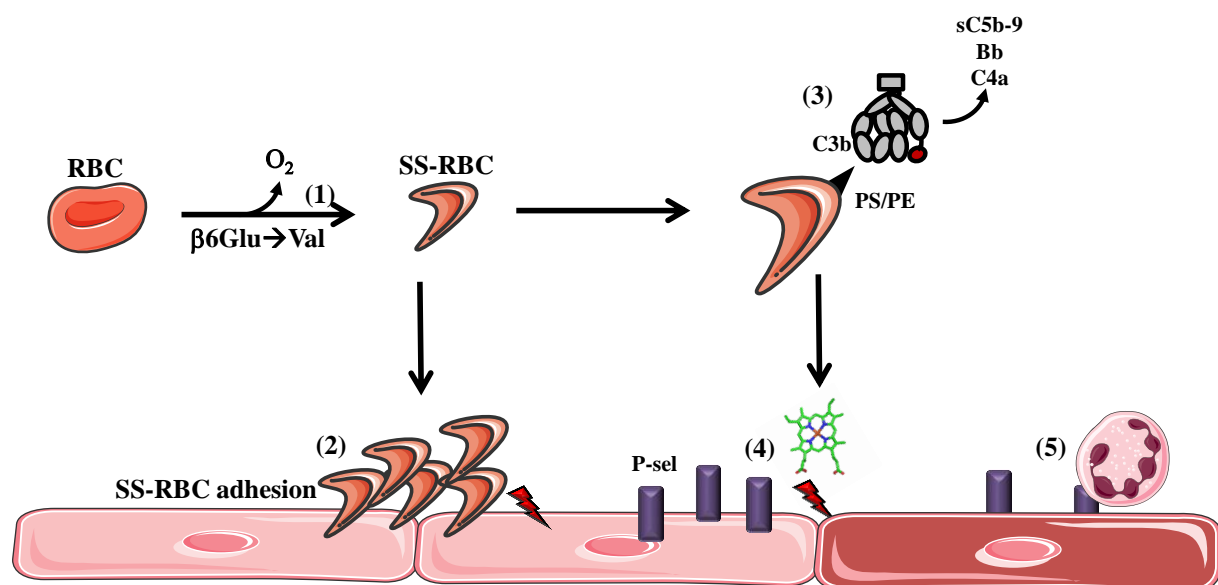

Figure 19: Interrelation between hemolysis, EC and complement system activation in SCD. (1) Upon release of oxygen, mutated-Hb carrying the $\beta 6\text{Glu} \rightarrow \text{Val}$ polymerizes, leading to sickle form of RBC (SS-RBC). (2) SS-RBC, due to the high expression of adhesion markers and the loss of sialic acid, adhere to EC. (3) High expression of phosphatidylserin (PS) and phosphatidylethanolamine (PE) promotes complement activation on SS-RBC, thus leading to release of sC5b-9, Bb and C4a in the bloodstream. (4) After several sickling/unsickling cycles, SS erythrocytes are lysed and release Hb and heme in the circulation, inducing EC stress and P-selectin (P-sel) expression. (5) P-sel expression on EC provokes recruitment of neutrophils at the vaso-occlusion site, playing a crucial role in the painful crisis.

Moreover, C3 deposition is commonly accepted as a consequence of inflammation more than a leading cause of organ dysfunction. Scarce data about C3 deposition in kidney biopsies is available in the literature in patients suffering from SCD (Strauss et al., 1975), but systemic study for the types and localization of the deposits in large cohorts of SCD nephropathy are lacking. Furthermore, no study has been performed regarding C5b-9 formation and its implication in renal injury.

Evidence for the pathogenic role of complement comes from cases and models, where direct complement inhibition was tested in hemolytic diseases, including SCD. Targeting C5 with a blocking Ab was shown at a congress abstract to inhibit vaso-occlusions in a mouse model of SCD (Schaid et al., 2016). Complement inhibition at the level of C5 is now possible in the clinic, using Eculizumab, which abrogates terminal pathway activation. Cases of the efficacy of Eculizumab against delayed transfusion reaction and hemolysis in SCD are emerging (Dumas et al., 2016), showing the importance of complement for the disease process.

OBJECTIVES

The analyses of the literature clearly demonstrate that endothelial damage is a major complication of diseases with intravascular hemolysis, including in SCD and aHUS. In addition, heme appears to be a potent inducer of complement activation *in vitro* (Frimat et al., 2013; Lindorfer et al., 2016; Pawluczko et al., 2007), but the relevance of these findings needs *in vivo* validation. Kidney, and especially in the renal microvasculature, is particularly susceptible to complement attack and hemolytic diseases frequently have renal complications. In SCD nephropathy, the exact mechanism and pathophysiological relevance of complement activation is not established. Further studies are needed to establish the exact link between complement activation, endothelial damage, hemolysis and renal injury in hemolytic diseases. Moreover, the exact molecular and cellular mechanisms governing the hemolysis-mediated complement activation need detailed investigation. Such studies are of critical importance to delineate the extent of hemolysis-mediated complement activation in different human diseases and disease-relevant animal models and to develop targeted therapeutic strategies.

To shed light on the mechanisms by which hemolysis promote complement activation in the bloodstream as well as on EC and its relevance *in vivo*, we set up the following objectives:

Thus, the **first objective** of this work was to study whether and how intravascular hemolysis induces complement system activation *in vivo*, in disease-relevant models of SCD. The **second objective** was to understand the underlying mechanism that leads to the acquisition of complement-activating phenotype that promotes complement deposition on EC. Finally, the **third objective** was to test therapeutic strategies, which can be applied to control the hemolysis-mediated complement activation.

In order to respond to these objectives, first we had to set up the appropriate experimental models and to validate the anecdotal reports, stating that complement deposits occur indeed in patients with SCD. Administration of free heme is classically used in *in vitro* and *in vivo* models but the existence of free heme in the circulation remains controversial. Therefore, we had to select other, more pathologically relevant, heme-generating conditions and heme-carrying vehicles to compare and validate the results, obtained by using cell-free heme and hemoglobin.

To answer the first objective, initially we analysed renal biopsies from patients with SCD nephropathy and from a SCD mouse model in order to evaluate complement deposition in a relevant hemolytic context. Further, we set up an acute systemic model of hemolysis on C57Bl/6 WT mice, by injection of PHZ and characterized complement deposits in different organs and particularly the kidneys. To understand which hemolysis-derived products activate complement, we injected the heme scavenger Hx in the PHZ-treated mice or free heme in naïve mice. *In vitro*, complement activation was studied in presence of free heme, Hb or heme-loaded erythrocytes microvesicles from healthy donors and SCD patients (disease relevant vehicles disseminating heme in the body) in serum and on EC, to understand the mechanism by which hemolysis drives complement activation.

To address the second objective, we studied the implication of TLR4 in the heme-mediated complement activation process on EC. Phosphorylation of cell signaling intermediates was assessed in presence of heme or a classical TLR4 ligand - LPS. Complement deposition was evaluated on heme-treated HUVEC with or without the specific inhibitor of TLR4, TAK-242. Following the same protocol, P-selectin expression and vWF release was also stained. P-selectin/C3b interaction was studied using surface plasmon resonance (SPR) and its importance for the complement deposits was assessed by using a blocking Ab directed against P-selectin on heme-exposed HUVEC. Biological relevance of TLR4-mediated signaling for complement deposition on endothelium was determined *in vivo*, using TLR4^{-/-} mice.

Using the established models in the first two objectives, finally we tested the capacity of the heme scavenger Hx and the TLR4 inhibitor TAK-242 to inhibit hemolysis-mediated complement activation *in vitro* and *in vivo*. With this third objective we evaluated the potential of these two molecules with a therapeutic potential to serve as indirect complement inhibitors under hemolytic conditions.

RESULTS

Manuscript 1: Characterization of the renal injury in an experimental model of intravascular hemolysis

Nicolas S. Merle^{1,2,3}, Anne Grunenwald^{1,2,3}, Marie-Lucile Figueres^{1,2,3}, Sophie Chauvet^{1,2,3,4}, Samantha Knockaert^{1,2,3}, Remi Noe^{1,2,3}, Olivia May^{1,5,6}, Marie Frimat^{5,6}, Nathan Brinkman⁷, Thomas Gentinetta⁸, Sylvia Miescher⁸, Pascal Houillier^{1,2,3}, Veronique Legros⁹, Florence Gonnet⁹, Olivier P. Blanc-Brude^{3,10}, Marion Rabant¹¹, Regis Daniel⁹, Jordan D. Dimitrov^{1,2,3}, Lubka. T. Roumenina^{1,2,3,*}

Manuscript submitted to *Frontiers in Immunology*

Characterization of the renal injury in an experimental model of intravascular hemolysis

Nicolas S. Merle^{1,2,3}, Anne Grunenwald^{1,2,3}, Marie-Lucile Figueres^{1,2,3}, Sophie Chauvet^{1,2,3,4},
Samantha Knockaert^{1,2,3}, Remi Noe^{1,2,3}, Olivia May^{1,5,6}, Marie Frimat^{5,6}, Nathan Brinkman⁷,
Thomas Gentinetta⁸, Sylvia Miescher⁸, Pascal Houillier^{1,2,3}, Veronique Legros⁹, Florence
Gonnet⁹, Olivier P. Blanc-Brude^{3,10}, Marion Rabant¹¹, Regis Daniel⁹, Jordan D. Dimitrov^{1,2,3},
Lubka. T. Roumenina^{1,2,3,*}

¹ INSERM, UMR_S 1138, Centre de Recherche des Cordeliers, F-75006, Paris, France;

² Sorbonne Universités, UPMC Univ Paris 06, F-75006, Paris, France;

³ Université Paris Descartes, Sorbonne Paris Cité, F-75006, Paris, France

⁴ Assistance Publique – Hôpitaux de Paris, Service de néphrologie, Hôpital Européen Georges
Pompidou, F-75015, Paris, France

⁵ INSERM, UMR 995, F-59000 Lille, France

⁶ University of Lille, CHU Lille, Nephrology Department, F-59000, Lille, France

⁷ CSL Behring, R&D, Kankakee, USA

⁸ CSL Behring, Research Bern, Switzerland

⁹ Université Paris-Saclay, CNRS, CEA, Univ Evry, Laboratoire Analyse et Modélisation pour
la Biologie et l'Environnement, F-91025, Evry, France

¹⁰ Paris Center for Cardiovascular Research, INSERM UMR_S 970, F-75015, Paris, France

¹¹ Assistance Publique – Hôpitaux de Paris, Service de pathologie, Hôpital Necker enfants
malades, F-75015, Paris, France

* Correspondance to: Lubka T. Roumenina, Ph.D. Cordeliers Research Center, INSERM UMRS 1138; 15 rue de l'Ecole de Medecine, entrance E, fl. 3; 75006 Paris, France

Phone: 33-1-44-27-90-96/ Fax: 33-1-40-51-04-20,

e-mail: lubka.roumenina@crc.jussieu.fr

Conflicts of interest

N.B., T.G. and S.M are employees of CSL Behring. LTR receives research funding from CSL Behring. The remaining authors declare no conflict of interest.

Counts

Word count for the text:

Word count for the abstract:

Figure/table count:

Reference count:

Abstract

Intravascular erythrocyte destruction, accompanied by the release of hemoglobin and heme, is a common event in the pathogenesis of numerous diseases with heterogeneous etiologic factors and clinical features. A frequent adverse effect related to massive hemolysis is the renal injury. Well-characterized animal models of hemolysis with kidney impairment are needed to investigate how hemolysis drives kidney injury and to test novel therapeutic strategies. Here we characterized the pathological processes leading to acute kidney injury during massive intravascular hemolysis, using a mouse model of phenylhydrazine (PHZ)-triggered erythrocyte destruction. We observed profound changes in gene expression levels for markers of tubular damage (Kim-1, NGAL, Ki67), and tissue and vascular inflammation (IL-6, E-selectin, P-selectin and ICAM-1) in kidneys of PHZ-treated mice, associated with ultrastructural signs of tubular injury. Moreover, mass spectrometry revealed the presence of markers of tubular damage in urine, including meprin- α , cytoskeletal keratins, α -1-antitrypsin and α -1-microglobulin. Signs of renal injury and inflammation rapidly resolved and the renal function was preserved, despite major changes in metabolic parameters of PHZ-injected animals. Mechanistically, renal alterations were largely heme-independent, since injection of free heme could not reproduce them, and scavenging heme with hemopexin in PHZ-administered mice could not prevent them. The reduced fitness of the mice suggested multi-organ involvement. We detected amylasemia and amylasuria, two markers of acute pancreatitis. We also provide detailed characterization of renal manifestations associated with acute intravascular hemolysis, which may be mediated by hemolysis-derived products upstream of heme release. This analysis provides a platform for further investigations of hemolytic diseases and associated renal injury and the evaluation of novel therapeutic strategies that target intravascular hemolysis.

Introduction

Intravascular erythrocyte destruction, accompanied by the release of hemoglobin and heme, is a common event in the pathogenesis of numerous diseases with heterogeneous etiologic factors and clinical features, such as sickle-cell disease, microangiopathic hemolytic anemias, ABO mismatch transfusion reaction, paroxysmal nocturnal hemoglobinuria, autoimmune hemolytic anemia, malaria, cardiopulmonary bypass, mechanical heart valve–induced anemia and chemical-induced anemias and many others¹. Excessive or chronic intravascular hemolysis may overwhelm the protective, scavenging system made of haptoglobin and hemopexin (Hx) in plasma, and lead, in a fraction of the patients to common lesions, one being renal injury. Adverse clinical effects related to free hemoglobin and heme release can be caused by direct cytotoxicity, nitric oxide scavenging and oxidative reactions². Heme exerts direct cytotoxic effects, drives pro-oxidative, pro-thrombotic and pro-inflammatory effects on endothelium and induces immune cell activation³. Free hemoglobin and free heme have multiple effects on plasma systems (complement⁴, coagulation⁵, antibodies⁶), on endothelium⁷, and tissues, particularly on kidneys⁸.

Intravascular hemolysis is associated with acute kidney injury (AKI), most likely due cytotoxicity resulting in tubular necrosis, intratubular casts and pro-inflammatory effects⁸. In order to understand to what extent the hemolysis induces kidney injury, what are the underlying mechanisms of these processes and to test novel therapeutic strategies, animal models of hemolysis with well-characterized kidney manifestations are needed. Several animal models have been set up to study hemolysis, but kidney function was not always fully described. One of the most frequently used methods to trigger intravascular hemolysis in experimental animals is the injection of a hemolytic drug phenylhydrazine (PHZ). PHZ constitutes a good model for studying acute phase or chronic intravascular hemolysis^{9,10}.

The objective of this study is to characterize the pathological processes leading to AKI in acute drug-induced intravascular hemolysis. We aimed to characterize the renal phenotype of a mouse model of intravascular hemolysis triggered by PHZ and to find out to what extent it is dependent on the release of free heme.

Materials and methods

Reagents

Solution of phenylhydrazine (PHZ) of 25 mg/mL (Sigma-Aldrich) was prepared in PBS immediately before use. The Fe³⁺ form of heme (hemin [ferriprotoporphyrin IX], designated as heme, (Frontier Scientific Inc. or Sigma-Aldrich) was dissolved to 20 mM in 50 mM NaOH and 145 mM NaCl, and further diluted in PBS just before use. Plasma-purified Hx was provided by CSL Behring.

Mouse treatment

All experiments were conducted in accordance with the recommendations for the care and use of laboratory animals and with the approval APAFIS#3764-201601121739330v3 of the French Ministry of Agriculture. C57Bl/6 mice were from Charles River Laboratories, (L'Arbresle, France). Eight week old female C57Bl/6 mice were injected i.p. with 200 µL of PBS (Gibco), or freshly prepared heme (40 µmol/kg, corresponding to 28 µg/g body weight¹¹) repeated 24 hours later (day 0 and day 1). PHZ (900 µmol/kg, corresponding to 0.125 mg/g body weight) was injected i.p. in at day 0 and C57Bl/6 mice were sacrificed at day 1, 2 or 4. To test the efficacy of Hx, mice were pre-treated with i.p. injection of 40 µmol/kg of human Hx one hour before i.p. injection of 900 µmol/kg of PHZ. Concentrations and route of administration were chosen as described¹⁰⁻¹². Mice kidneys were recovered and snap-frozen in liquid nitrogen or fixed and included in paraffin.

Evaluation of the renal function

The follow-up of renal function was performed by placing 6 weeks old C57Bl/6 female mice (Charles Rivers) in individual metabolic cages for acclimation for 5 days, with daily weight measurement and fixed, daily amounts of food. After stabilization of body weight (day -3) metabolic parameters were measured (diuresis, amount of excrements, water and food uptake and body weight). Urine was collected at fixed times for 3 days at baseline, and two days after injections. PHZ, heme or PBS were injected at day 0. Blood was taken from the retro-orbital sinus before and at day 2 after treatment. Blood was taken and blood gas was measured

(Alere system, self-calibrated epoc® BGEM Test Card). Organs were recovered at day 2. In alternative experiments in regular cages organs were recovered at day 4. Organs were snap-frozen in liquid nitrogen in Cryomatrix (Thermoscientific). Urinary protein and creatinin levels, as well as plasma urea concentrations were measured using Konelab equipment. For comparative purposes, similar experiments were performed in regular cages, with 5 animals per group.

Immunohistochemistry on mouse tissues

Three µm-thick, fixed (PFA 4%) or frozen sections of kidneys were cut with Cryostat Leica AS-LMD. HO-1 expression was studied using rabbit anti-mouse HO-1 (Abcam, Ab13243) followed by a polymer anti-rabbit (DAKO, K4003). Staining was revealed with DAB solution. Slides were scanned by Nanozoomer (Hamamatsu). Hematoxylin-Eosin, Perl's Prussian blue and PAS coloration were performed by routine procedures using sections of paraffin-embedded kidneys at day 4. Coloration of slides was scanned by Slide Scanner Axio Scan (Zeiss).

Gene expression analyses

Snap-frozen kidney sections were recovered in RLT buffer (Qiagen)+1% β-mercaptoethanol (Gibco) and used for mRNA extraction with Qiagen RNeasy miniKit. The quality and quantity of mRNA were evaluated with bioanalyser Agilent 2100 using Agilent TNA 6000 NanoKit and if the RNA integrity number was >7 the mRNA was retrotranscribed to cDNA. Gene markers of early tubular and endothelium activation/injury relevant for hemolysis and SCD were analyzed by low density array (LDA, ThermoFisher) including NGAL, Kim-1, HO-1, Il-6, Ki67, ICAM-1, E-selectin and P-selectin, Caspase-3 and CD31¹³⁻¹⁷ and validated by RTqPCR for NGAL, Kim-1, HO-1 and Ki-67.

Urinary electrophoresis

Urine of the mice, recovered from the metabolic cages was centrifuged and diluted 1/2 with a sample buffer containing glycerol and bromophenol blue (but not SDS) and 20 µl are deposited on a 10 wells 12% gels and migrated for 40 min. Staining the gel-resolved proteins was performed with Coomassie blue.

Mass spectrometry analyses

After discoloration, bands of interest were excised from the the coomassie blue-stained SDS page gel at the same level for the PBS, heme and PHZ-treated animals. Samples were then reduced with the addition of DTT (4.2 mM, final concentration) for 45 min at 37°C, then alkylated with iodoacetamide (7.6 mM, final concentration) and subjected to in-gel tryptic digestion using porcine trypsin (Promega, France) at 12.5 ng/µL. The dried peptides extracts were dissolved in 12 µL of solvent A (2% acetonitrile, 0.1% formic acid) and analyzed by on-line nanoLC using an Ultimate 3000 System (Dionex) coupled to a LTQ-XL Orbitrap mass spectrometer (Thermo Fisher Scientific). Each peptide extract (5 µL) were loaded on a C18 precolumn (Acclaim PepMap C18, 5 mm length x 300 µm I.D., 5 µm particle size, 100 Å porosity, Dionex) at 20 µL/min in solvent A. After 5 min desalting, the precolumn was switched online with a C18 capillary column (Acclaim PepMap C18, 15cm length x 75 µm ID x 3 µm particle size, 100 Å porosity, Dionex) equilibrated in solvent A. Peptides were eluted using a 0 to 70% gradient of solvent B (80% acetonitrile, 0.1% formic acid) during 50 min at a flow rate of 300 nL/min. The LTQ-XL Orbitrap was operated in data dependent acquisition mode with the XCalibur software. Survey scan MS were acquired in the Orbitrap in the 400–1600 m/z range with the resolution set to a value of 60,000. The five most intense ions per survey scan were selected for collision-induced dissociation (CID) fragmentation and the resulting fragments were analyzed in the linear trap (LTQ). Dynamic exclusion was employed within 45 seconds to prevent repetitive selection of the same peptide.

Peak lists extraction from XCalibur raw files were automatically performed using Proteome Discover software (version 1.4, Thermo Fisher scientific). Database searches were performed using the Mascot server v2.2.07 with the following parameters: database *Mouse*; enzymatic specificity: tryptic with two allowed missed cleavages; fixed modification of cysteine residues (carbamidomethylated (C)); variable oxidation of methionine residues; 5 ppm tolerance on

precursor masses and 0.6 Da tolerance on fragment ions; fragment types taken into account were those specified in the configuration 'ESI-trap'.

Western blotting

The gels with urine proteins, resolved by electrophoresis as above were transferred to nitrocellulose membranes using iBlot technology (Invitrogen) and stained with Rabbit polyclonal anti-pancreatic alpha amylase antibody (Abcam, ab199132) using SNAP technology (Merk Millipore), followed by immunodetection with Goat anti Rabbit IgG-HRP (Santa Cruz, 1/5000). The signal was revealed by chemiluminescence.

Quantification of plasmatic levels of alpha amylase

The levels of α -amylase were detected in mouse plasma, using Colorimetric Amylase Assay Kit (Abcam, ab102523) using the protocol provided by the manufacturer.

Statistics

Results were analyzed using a statistical software package (GraphPad Prism 5) as indicated in figures legends. Briefly, *: $p < 0.05$, **: $p < 0.005$, ***: $p < 0.001$. Multiple groups in the gene expression analyses were compared with Kruskal-Wallis with Dunn's test for multiple pairwise comparisons. When only two groups were compared, Mann-Whitney test was applied. The metabolic parameters were compared for the mice before and after indicated treatments using Two-Way ANOVA with Tukey's test for multiple pairwise comparisons.

Results

Characterization of the kidney function in the PHZ-induced intravascular hemolysis model.

To find out to what extent the acute intravascular hemolysis and heme induce renal injury, we evaluated the parameters of the kidney function, placing the mice in metabolic cages. Kidneys and blood of PHZ-treated mice were dark in color, compared to PBS injected controls, while heme-treated mice showed mild dark coloration. Blood gas analyses revealed that heme and PHZ-treated mice had significantly decreased blood hemoglobin at day 2 compared to PBS controls of about 8% and 46%, respectively (Figure 1A), indicating a red blood cell (RBC) lysis. This RBC lysis was associated with a significant increase in lactate as a surrogate marker of hypoxia and cell damage (Figure 1B) and a decrease in the HCO_3^- , a marker of metabolic acidosis (Figure 1C) in the PHZ group. The heme-treated group presented with slightly decreased blood glucose at day 2, without reaching significance (Figure 1D). Plasma Na^+ was increased in the heme- and PHZ-treated groups (Figure 1E), while K^+ (Figure 1F) and Ca^{2+} (Figure 1G) remained unaltered. Further, we measured urea and creatinine to estimate the changes in glomerular filtration rate. Plasma creatinine concentration (Figure 1H) and the plasma urea (Figure 1I) were significantly increased in PHZ-treated mice compared to the baseline. Moreover, heme treatment also increased the plasma urea in a significant manner compared to baseline (Figure 1I). PHZ and heme-injected mice also presented with an oliguria (24h diuresis) at day 1 (Figure 1J) which persisted in day 2 for PHZ but normalized for heme-injected mice. These were accompanied by reduced water (Figure 1K) and food (Figure 1L) intake, resulting in a decrease of excrements (Figure 1M) and 13% weight loss at day 2 for the PHZ-injected mice (Figure 1N). Proteinuria, normalized by the creatininuria was not significantly different in PHZ and heme-treated mice compared to PBS group (Figure 1O). Alteration of kidney function parameter is most likely functional, due to the anemia and reduced food and water uptake and less likely due to renal tissue damages.

Histological analyses of mouse kidneys do not reveal major structural alterations

To gain a deeper insight whether acute hemolysis induced tissue injury in the kidney, renal sections were analyzed by histology. By light microscopy, paraffin-embedded kidney sections

of the mice treated with PBS or PHZ were similar regarding the analysis of glomeruli, that were normal with no modification of glomeruli size, endocapillary proliferation, glomeruli were not congested and did not show neither TMA lesions nor mesangial proliferation at day 2 (not shown) and 4 (Figure 2A, B). No major modification of renal histology was detected, except minor but significant increase of tubular dilatation at day 4, a sign of acute tubular necrosis at day 4, ($p=0.009$) (Figure 2C). Perl's Prussian blue staining for hemosiderin, a hallmark for hemolysis, was positive in the PHZ-injected mice (Figure 2D).

Hemolysis induced upregulation of tissue injury and inflammation-related genes in the kidney in a heme-independent manner

Further, we analyzed at gene level a number of more sensitive markers for inflammation and tissue injury in the acute hemolysis model. Sustained expression of markers of tubular injury NGAL and Kim-1 till day 4 (Figure 3A, B); increase of markers of inflammation Ki67 and IL-6 (Figure 3C, D) and endothelial activation E-selectin, P-selectin, ICAM-1 (Figure 3E, F, G) were detected at day 1. No difference in CD31 and Caspase 3 was detected (not shown).

To find out whether these changes are heme-dependent or occur due to upstream products (as hemoglobin), we investigated expression of NGAL, Kim-1 and IL6 in heme-treated mice. We detected a weak but significant increase of NGAL expression (Figure 4A), but no modification of mRNA levels of Kim-1 and IL-6 (Figures 4B,C). Furthermore, the i.p. injection of the heme scavenger human plasma-derived hemopexin (Hx) did not modify the expression of these genes (Figure 4D-I), showing a largely heme-independent process.

We analyzed the expression of the same gene panel in liver and spleen and observed similar alterations of a set of genes in the PHZ-treated mice, indicating that this model is associated with multiorgan lesions (data not shown).

Renal tubules upregulate HO-1 after exposure to PHZ

Strong up-regulation of the cytoprotective enzyme heme oxygenase (HO-1) till day 4 at both gene (Figure 5A,B) and protein levels (Figure 5C) was detected in kidneys of PHZ-injected mice. Pre-injection of Hx did not modify expression of HO-1 in PHZ-treated mice (Figure

5B). Treatment with heme also resulted in upregulation of this enzyme (Figure 5C). HO-1 staining was localized in the tubules. Immunohistochemistry revealed no HO-1 expression in PBS-treated mice (Figure 5C).

Markers of tubular injury were found in the urine of PHZ-injected mice

To find out if the tubular necrosis and the oxidative and inflammatory stress in the kidney result in alteration of the profile of the urinary proteins, the profile of the urinary protein content was examined by electrophoresis (Figure 6A). If 24h urine was deposited at equal volume, without normalization to creatinine, it revealed increased total protein content in the PHZ-injected mice (in agreement with the measurement of total protein), which though, was brought to normal when the urine was diluted to normalize to creatinine (not shown). Alteration of the renal endothelium could affect the glomerular microvasculature and the filtration function of the kidney. A distinction between glomerular and tubular proteinuria could be made in experimental models based on the profile of urine electrophoresis, appearance of low molecular weight proteins (< 60 kDa) suggesting tubular damage, while high molecular weight proteins (> 60 kDa) indicating glomerular one. No apparent imbalance of the higher and lower molecular weight proteins was revealed by the electrophoresis.

Nevertheless, several proteins that were not present in the PBS controls were specifically identified in the PHZ and heme samples. To identify these proteins and find out whether they reflect alteration of the tubular or glomerular function, a mass spectrometry analyses were performed by in-gel trypsin digestion of the proteins. Urine of PHZ treated animals was positive for meprin α , cytoskeletal keratins, α -1-antitrypsine and α -1-microglobulin (protein AMBP), while heme-treated mice urine was positive for meprin α only (Table 1).

Hemolysis and heme injection induced signs of acute pancreatitis

The gels revealed also a presence of a tick ~55 kDa band, characteristic for the heme and to less extend to PHZ-injected mice, which was absent in the PBS controls. Mass spectrometry analyses revealed that the protein is pancreatic α -amylase (Table 1). In depth peptides analyses were performed to distinguish between salivary amylase and pancreatic amylase,

confirming the presence of the pancreatic isoform of the enzyme (data not shown). This result was confirmed by western blot in the PHZ-injected group (Figure 6B).

Presence of pancreatic α -amylase in the urine could suggest an acute pancreatitis, caused by heme toxicity and hemolysis. To test this hypothesis, measurement of plasmatic pancreatic α -amylase was performed and these were found indeed increased in PHZ treated animals, compared to controls (Figure 6C).

Discussion

Here we provide a detailed description of the renal phenotype of a mouse model of intravascular hemolysis, triggered by injection of PHZ. Hemolysis induced rapidly renal inflammation and mild tubular injury, which were largely heme-independent. In addition, we found signs of multi-organ injury, as revealed by major alterations of multiple metabolic parameters in mice, including acute pancreatitis in response to heme and PHZ.

Diverse experimental models of intravascular hemolysis have been described, but the most common one is drug-induced hemolysis with PHZ. PHZ induces massive intravascular hemolysis by lipid peroxidation of erythrocyte membranes¹⁸, destabilizing the globin portion of hemoglobin, leading to its denaturation, precipitation and the release of globin-free heme. Using this model, the protective role of hemoglobin- and heme-scavenging proteins, such as haptoglobin and Hx, as well as heme-degrading enzyme HO-1 function have been demonstrated^{9,16,19,20}.

Kidneys are the primary route for hemoglobin clearance after saturation of the natural scavenging systems, and they are therefore highly susceptible to organ dysfunction during hemolysis. Renal lesions are described as major complications of hemolysis²¹, but not all patients develop overt renal manifestations. Our histological work in the PHZ-injected mice revealed minor but significant tubular dilatation, suggestive of tubular necrosis. We observed an upregulation of sensitive markers for tubular injury, such as NGAL and Kim-1²², in agreement with other models of hemolysis, including old blood transfusion in mice¹⁶ and guinea pigs¹⁷. Persistent Kim-1 expression at day 4, when most other markers have returned to normal, indicated that the reparative process was rapid, yet incomplete at this time point. Multiple markers pointed at tubular injury, such as increased proliferation (Ki-67), an indirect

marker of tubular repair. Gel electrophoresis of urinary proteins revealed also presence of (proximal) tubular damage protein markers, such as meprin- α ²³, α -1-antitrypsine, renal keratins²⁴ and α -1-microglobulin²⁵, indicating tubular alterations. Interestingly, α -1-microglobulin is a heme-binding protein²⁶, which contributes to the clearance of heme and free radicals, released from Hb in extravascular fluids²⁷. Meprin α is involved in the activation and degradation of inflammatory cytokines such as IL-1 and IL-6, respectively^{28,29}. All these parameters demonstrate that tubular injury is one of the major lesions of hemolysis in the kidney in this model. This corroborates previous studies showing that injecting PHZ to mice (0.2 mg/g body weight) results in renal tissue damage 48 h later, revealed by reduced ³H-inulin clearance³⁰. Our results are also coherent with previously published hemolytic models of stored erythrocyte transfusion in mice¹⁶ and guinea pigs¹⁷, which reported distorted renal tubule function as a primary cause for renal impairment during intravascular hemolysis¹⁷.

Renal inflammation has rarely been studied in detail in hemolytic models. In PHZ-injected mice, we detected IL-6 as a marker of tissue inflammation, as previously reported in other hemolysis models¹⁶. IL-6 is produced by activated macrophages as well as kidney resident cells including podocytes, endothelial, mesangial, and tubular epithelial cells. IL-6 induces vasoconstriction and endothelial dysfunction, increases ROS production and tubular atrophy, and could thus contribute to renal injury during intravascular hemolysis. Heme and hemolysis (induced by PHZ at 0.1 mg/g, followed by a second injection 16 h later at 0.05 mg/g) triggered the processing and secretion of IL-1 β by macrophages via NLRP3- and inflammasome-mediated signals³¹.

Taken together, our results indicate that kidneys respond to hemolysis through increased inflammation. Furthermore, we found that hemolysis triggered pro-inflammatory changes in renal endothelial cells, with upregulated expression of P-selectin, E-selectin and ICAM-1. These adhesion molecules are thought to contribute to renal inflammation^{30 32–34} and vascular injury^{17 35}. Inflammation resolved rapidly and these markers returned to baseline between day 2 and 4 after PHZ administration.

Detailed examination of metabolic parameters and renal function in PHZ-treated mice revealed extensive anemia, but only minor alterations of uremia, and no difference in parameters related to glomerular filtration at 48 h. We detected increased proteinuria and severe, transient oliguria (at 24 h). These may be explained by reduced water uptake. We also

detected reduced food uptake, hence reduced excrements, with subsequently reduced body weight. Altogether, obtained results indicate that murine kidneys are relatively resistant to hemolysis-induced AKI. Local inflammation and tubular and vascular stress appeared on the first day after hemolysis but resolved rapidly. Therefore, extensive analyses of metabolic parameters must be performed in murine models of intravascular hemolysis, in order to determine to what extent renal injury is related to the alteration of kidney function, or merely to the altered fitness of the anemic animals.

The poor fitness of the PHZ- and heme-injected animals suggests that other organs may be more affected than kidneys. Indeed, we detected alteration of the gene expression markers also in the liver and spleen, as expected from alternative hemolysis models¹⁶. Moreover, analyses of urinary protein profiles revealed a surprising band of about 55 kDa in PHZ- and heme-injected mice, which was not present in PBS-injected controls. Mass spectrometry indicated that this band corresponds to pancreatic α -amylase, as confirmed by western blotting. The presence of pancreatic α -amylase in urine is not thought to be related to renal injury, but to acute pancreatitis³⁶. Acute pancreatitis in our PHZ- and heme-injected mice was confirmed by increases in plasmatic amylase. Early oxidative protein modifications and free radicals, as found in intravascular hemolysis in humans, contribute to functional impairment of the pancreas³⁷. Acute pancreatitis is a known complication of hemolytic diseases^{38,39}, and it was reported in a rat model of intravascular hemolysis involving a PHZ analogue⁴⁰⁻⁴². In rats, pancreatic inflammation was made evident by increased TNF- α , IFN- γ , IL-18, ICAM-1 and MCP-1 levels subsequent to hemolysis⁴². Aggravated pancreatic injury and inflammation were detected when the main heme-degrading enzyme, HO-1, was inhibited. Detailed analyses, beyond the scope of this study, will reveal which other organs may be affected the most by intravascular hemolysis.

We sought to determine the contribution of hemolysis-derived products other than heme, to the adverse effects of intravascular hemolysis. Heme is a well-known TLR-4 ligand^{11,43} that can activate cells^{4,11,31,35,44,45}. Therefore it was tempting to speculate that the renal injury in PHZ-treated mice resulted from massive heme release. Contrary to this speculation, we found that injection of heme alone resulted only in a slight increase in tubular injury markers, such as NGAL gene expression and meprin- α in urine.

One may argue that the dose of heme injected was insufficient to trigger more significant kidney injury, or that part of it did not reach the circulation after intraperitoneal

injection. Indeed, crystalline heme is poorly soluble in aqueous solutions and prone to aggregation upon injection *in vivo*⁵. We could not measure free heme in plasma after heme administration, as it is technically very difficult to distinguish hemoglobin-bound, from protein-bound and protein-free heme. Indeed, the exact concentrations of free heme in hemolytic diseases remains debated. Heme tends to bind to a large number of circulating proteins³ or remain associated to erythrocyte membrane microvesicles^{44,46}. We tested the injection of purified Hx as a tool to investigate the contribution of free heme to renal inflammation. If heme drove stress gene overexpression, its scavenging by Hx would lead to decreased expression. The gene expression pattern we observed in PHZ-induced mice was not modified by Hx addition, despite the fact that Hx did reach the circulation (data not shown). These results agree with another model of hemolysis¹⁶, where haptoglobin but not Hx decreased NGAL, Kim-1 and IL-6 genes expression, as well as Ki-67 staining in kidneys. These results suggested that heme alone does not trigger major change in renal phenotype, but induces only mild and transient changes in metabolic parameters. One potential explanation could be the rapid upregulation of HO-1. HO-1 is the principal physiological mechanism of heme degradation, and a defense mechanism against oxidative stress²⁷. Heme and PHZ treatment induced a potent upregulation of HO-1 in mouse kidney tubules, in agreement with previous observations^{10,47,48}. Therefore, the induction of HO-1 and its cytoprotective function may explain the rapid resolution of renal inflammation and the absence of severe AKI in our PHZ-injected mice⁴⁹⁻⁵¹. Moreover, despite its side effects, heme arginate was approved as a drug for treatment of acute porphyria⁵².

In multiple studies, heme injection was used for tissue preconditioning, as a mean to enhance HO-1 activity in order to protect organs from subsequent challenges. This was studied in animal models⁵³⁻⁵⁵ and used in human clinical trials for renal transplantation⁵⁶. On the other hand, heme promotes vaso-occlusions and contributes to the severity of crises in experimental models of sickle cell disease^{11,12,57,58}. Hence, the potentially opposed effects of heme must be taken into account when choosing an experimental model in order to study intravascular hemolysis.

Conclusion

Our results, added to the literature, converge to suggest that the injection of heme remains a method of choice for targeted, mechanistic studies, or as a tool to provoke vaso-occlusions in murine models of SCD^{11,12,57,58}. However PHZ-induced intravascular hemolysis bears several advantages over heme injection, as it emulates the pathological process of erythrocyte destruction, combined with hemoglobin and heme release. Also, it gives reproducible results and is easy to handle. PHZ administration, studied herein, may thus be preferred to study erythrocyte degradation in physiological processes and hemolytic diseases, to establish the benefits of HO-1-mediated therapy, or to investigate the effects of hemoglobin and heme scavengers.

Acknowledgements

This work was supported by grants from Agence Nationale de la Recherche ANR JCJC - INFLACOMP 2015-2018 ANR-15-CE15-0001 to LTR, ANR JCJC – COBIG ANR-13-JSV1-0006 to JDD, ANR-11-IDEX-05-02 Recherche-USPC ‘HEMIR’ to OBB, by CNRS and INSERM. The cytometry and microscopy analysis were performed at the «Centre d’Imagerie Cellulaire et de Cytométrie», (CICC), Centre de Recherche des Cordeliers UMRS1138, (Paris, France). CICC is a member of the UPMC Flow Cytometry network (RECYF). We are grateful for excellent technical assistance of the CEF team of the Centre de Recherche des Cordeliers for their support with the animal experimentation. We also thank Dr. Gaëlle Brideau and the members of the Plateforme d’Exploration Fonctionnelle Rénale des Cordeliers for the help with renal function analyses.

Authors’ contributions

Study design: LTR, NM, JDD. Perform research: NM, AG, MLF, SC, RN, TRR, MR, SK, NB, TG, RD. Discussed the data: LTR, JDD, OBB, RD, NM, AG, SC, MLF, PH, MR, SM, OM, MF. LR, NM and JDD wrote the manuscript. All authors approved the submission.

References

1. Rother, R. P., Bell, L., Hillmen, P. & Gladwin, M. T. The Clinical Sequelae of Intravascular Hemolysis and Extracellular Plasma Hemoglobin: A Novel Mechanism of Human Disease. *JAMA* **293**, 1653 (2005).
2. Schaer, D. J., Buehler, P. W., Alayash, A. I., Belcher, J. D. & Vercellotti, G. M. Hemolysis and free hemoglobin revisited: exploring hemoglobin and heme scavengers as a novel class of therapeutic proteins. *Blood* **121**, 1276–1284 (2013).
3. Dutra, F. F. & Bozza, M. T. Heme on innate immunity and inflammation. *Front. Pharmacol.* **5**, (2014).
4. Frimat, M. *et al.* Complement activation by heme as a secondary hit for atypical hemolytic uremic syndrome. *Blood* **122**, 282–292 (2013).
5. Roumenina, L. T., Rayes, J., Lacroix-Desmazes, S. & Dimitrov, J. D. Heme: Modulator of Plasma Systems in Hemolytic Diseases. *Trends Mol. Med.* **22**, 200–213 (2016).
6. Dimitrov, J. D. *et al.* Antibodies use heme as a cofactor to extend their pathogen elimination activity and to acquire new effector functions. *J. Biol. Chem.* **282**, 26696–26706 (2007).
7. Roumenina, L. T., Rayes, J., Frimat, M. & Fremeaux-Bacchi, V. Endothelial cells: source, barrier, and target of defensive mediators. *Immunol. Rev.* **274**, 307–329 (2016).
8. Tracz, M. J., Alam, J. & Nath, K. A. Physiology and Pathophysiology of Heme: Implications for Kidney Disease. *J. Am. Soc. Nephrol.* **18**, 414–420 (2007).
9. Tolosano, E. *et al.* Defective Recovery and Severe Renal Damage After Acute Hemolysis in Hemopexin-Deficient Mice. *Blood* **94**, 3906–3914 (1999).
10. Ingoglia, G. *et al.* Hemopexin counteracts systolic dysfunction induced by heme-driven oxidative stress. *Free Radic. Biol. Med.* **108**, 452–464 (2017).
11. Belcher, J. D. *et al.* Heme triggers TLR4 signaling leading to endothelial cell activation and vaso-occlusion in murine sickle cell disease. *Blood* **123**, 377–390 (2014).
12. Vinchi, F. *et al.* Hemopexin Therapy Improves Cardiovascular Function by Preventing Heme-Induced Endothelial Toxicity in Mouse Models of Hemolytic Diseases. *Circulation* **127**, 1317–1329 (2013).
13. Audard, V. *et al.* First evidence of subclinical renal tubular injury during sickle-cell crisis. *Orphanet J. Rare Dis.* **9**, 67 (2014).
14. Sundaram, N. *et al.* Biomarkers for early detection of sickle nephropathy. *Am. J. Hematol.* **86**, 559–566 (2011).
15. Kasztan, M. *et al.* Long-Term Endothelin-A Receptor Antagonism Provides Robust Renal Protection in Humanized Sickle Cell Disease Mice. *J. Am. Soc. Nephrol.* ASN.2016070711 (2017). doi:10.1681/ASN.2016070711

16. Graw, J. A. *et al.* Haptoglobin or Hemopexin Therapy Prevents Acute Adverse Effects of Resuscitation After Prolonged Storage of Red Cells Clinical Perspective. *Circulation* **134**, 945–960 (2016).
17. Baek, J. H. *et al.* Hemoglobin-driven pathophysiology is an in vivo consequence of the red blood cell storage lesion that can be attenuated in guinea pigs by haptoglobin therapy. *J. Clin. Invest.* **122**, 1444–1458 (2012).
18. Goldstein, B. D., Rozen, M. G. & Kunis, R. L. Role of red cell membrane lipid peroxidation in hemolysis due to phenylhydrazine. *Biochem. Pharmacol.* **29**, 1355–1359 (1980).
19. Deuel, J. W. *et al.* Hemoglobinuria-related acute kidney injury is driven by intrarenal oxidative reactions triggering a heme toxicity response. *Cell Death Dis.* **7**, e2064 (2016).
20. Nath, K. A. *et al.* The indispensability of heme oxygenase-1 in protecting against acute heme protein-induced toxicity in vivo. *Am. J. Pathol.* **156**, 1527–1535 (2000).
21. Vermeulen Windsant, I. C. *et al.* Hemolysis is associated with acute kidney injury during major aortic surgery. *Kidney Int.* **77**, 913–920 (2010).
22. Han, W. K., Bailly, V., Abichandani, R., Thadhani, R. & Bonventre, J. V. Kidney Injury Molecule-1 (KIM-1): a novel biomarker for human renal proximal tubule injury. *Kidney Int.* **62**, 237–244 (2002).
23. Bond, J. S. & Beynon, R. J. Meprin: A Membrane-Bound Metallo-endopeptidase. in *Current Topics in Cellular Regulation* **28**, 263–290 (Elsevier, 1986).
24. Djudjaj, S. *et al.* Keratins are novel markers of renal epithelial cell injury. *Kidney Int.* **89**, 792–808 (2016).
25. Yu, H. *et al.* Alpha-1-microglobulin: an indicator protein for renal tubular function. *J. Clin. Pathol.* **36**, 253–259 (1983).
26. Allhorn, M., Berggård, T., Nordberg, J., Olsson, M. L. & Akerström, B. Processing of the lipocalin alpha(1)-microglobulin by hemoglobin induces heme-binding and heme-degradation properties. *Blood* **99**, 1894–1901 (2002).
27. Olsson, M. G. *et al.* Pathological conditions involving extracellular hemoglobin: molecular mechanisms, clinical significance, and novel therapeutic opportunities for $\alpha(1)$ -microglobulin. *Antioxid. Redox Signal.* **17**, 813–846 (2012).
28. Herzog, C. *et al.* Meprin A and meprin alpha generate biologically functional IL-1beta from pro-IL-1beta. *Biochem. Biophys. Res. Commun.* **379**, 904–908 (2009).
29. Keiffer, T. R. & Bond, J. S. Meprin Metalloproteases Inactivate Interleukin 6. *J. Biol. Chem.* **289**, 7580–7588 (2014).
30. Lim, Y. K. *et al.* Haptoglobin reduces renal oxidative DNA and tissue damage during phenylhydrazine-induced hemolysis. *Kidney Int.* **58**, 1033–1044 (2000).

31. Dutra, F. F. *et al.* Hemolysis-induced lethality involves inflammasome activation by heme. *Proc. Natl. Acad. Sci. U. S. A.* **111**, E4110-4118 (2014).
32. Herter, J. M., Rossaint, J., Spieker, T. & Zarbock, A. Adhesion molecules involved in neutrophil recruitment during sepsis-induced acute kidney injury. *J. Innate Immun.* **6**, 597–606 (2014).
33. Singbartl, K., Green, S. A. & Ley, K. Blocking P-selectin protects from ischemia/reperfusion-induced acute renal failure. *FASEB J. Off. Publ. Fed. Am. Soc. Exp. Biol.* **14**, 48–54 (2000).
34. Kelly, K. J., Williams, W. W., Colvin, R. B. & Bonventre, J. V. Antibody to intercellular adhesion molecule 1 protects the kidney against ischemic injury. *Proc. Natl. Acad. Sci. U. S. A.* **91**, 812–816 (1994).
35. Wagener, F. A., Feldman, E., de Witte, T. & Abraham, N. G. Heme induces the expression of adhesion molecules ICAM-1, VCAM-1, and E selectin in vascular endothelial cells. *Proc. Soc. Exp. Biol. Med. Soc. Exp. Biol. Med. N. Y. N* **216**, 456–463 (1997).
36. Meher, S. *et al.* Role of Biomarkers in Diagnosis and Prognostic Evaluation of Acute Pancreatitis. *J. Biomark.* **2015**, 1–13 (2015).
37. Reinheckel, T. *et al.* Occurrence of oxidatively modified proteins: an early event in experimental acute pancreatitis. *Free Radic. Biol. Med.* **24**, 393–400 (1998).
38. Druml, W., Lagner, A. N., Lenz, K., Grimm, G. & Schneeweiss, B. Pancreatitis in acute hemolysis. *Ann. Hematol.* **63**, 39–41 (1991).
39. Dragon-Durey, M.-A. *et al.* Clinical Features of Anti-Factor H Autoantibody-Associated Hemolytic Uremic Syndrome. *J. Am. Soc. Nephrol.* **21**, 2180–2187 (2010).
40. Saruç, M. *et al.* An experimental model of hemolysis-induced acute pancreatitis. *Braz. J. Med. Biol. Res. Rev. Bras. Pesqui. Medicas E Biol.* **36**, 879–886 (2003).
41. Saruc, M., Ozden, N. & Yuceyar, H. How hemolysis causes acute pancreatitis. *Med. Sci. Monit. Int. Med. J. Exp. Clin. Res.* **8**, LE51-52 (2002).
42. Saruç, M. *et al.* The role of heme in hemolysis-induced acute pancreatitis. *Med. Sci. Monit. Int. Med. J. Exp. Clin. Res.* **13**, BR67-72 (2007).
43. Figueiredo, R. T. *et al.* Characterization of Heme as Activator of Toll-like Receptor 4. *J. Biol. Chem.* **282**, 20221–20229 (2007).
44. Camus, S. M. *et al.* Circulating cell membrane microparticles transfer heme to endothelial cells and trigger vasoocclusions in sickle cell disease. *Blood* **125**, 3805–3814 (2015).
45. Balla, G., Vercellotti, G. M., Muller-Eberhard, U., Eaton, J. & Jacob, H. S. Exposure of endothelial cells to free heme potentiates damage mediated by granulocytes and toxic oxygen species. *Lab. Investig. J. Tech. Methods Pathol.* **64**, 648–655 (1991).

46. Camus, S. M. *et al.* Erythrocyte microparticles can induce kidney vaso-occlusions in a murine model of sickle cell disease. *Blood* **120**, 5050–5058 (2012).
47. Maines, M. D. & Veltman, J. C. Phenylhydrazine-mediated induction of haem oxygenase activity in rat liver and kidney and development of hyperbilirubinaemia. Inhibition by zinc-protoporphyrin. *Biochem. J.* **217**, 409–417 (1984).
48. Masaratana, P. *et al.* Iron metabolism in hepcidin1 knockout mice in response to phenylhydrazine-induced hemolysis. *Blood Cells. Mol. Dis.* **49**, 85–91 (2012).
49. Poss, K. D. & Tonegawa, S. Heme oxygenase 1 is required for mammalian iron reutilization. *Proc. Natl. Acad. Sci. U. S. A.* **94**, 10919–10924 (1997).
50. Radhakrishnan, N. *et al.* Human heme oxygenase-1 deficiency presenting with hemolysis, nephritis, and asplenia. *J. Pediatr. Hematol. Oncol.* **33**, 74–78 (2011).
51. Adedoyin, O. *et al.* Heme Oxygenase-1 Mitigates Ferroptosis in Renal Proximal Tubule Cells. *Am. J. Physiol. Renal Physiol.* ajprenal.00044.2017 (2017). doi:10.1152/ajprenal.00044.2017
52. Anderson, K. E. *et al.* Recommendations for the diagnosis and treatment of the acute porphyrias. *Ann. Intern. Med.* **142**, 439–450 (2005).
53. Soares, M. P. *et al.* Expression of heme oxygenase-1 can determine cardiac xenograft survival. *Nat. Med.* **4**, 1073–1077 (1998).
54. Gozzelino, R., Jeney, V. & Soares, M. P. Mechanisms of cell protection by heme oxygenase-1. *Annu. Rev. Pharmacol. Toxicol.* **50**, 323–354 (2010).
55. Wagner, M. *et al.* Heme oxygenase-1 attenuates ischemia/reperfusion-induced apoptosis and improves survival in rat renal allografts. *Kidney Int.* **63**, 1564–1573 (2003).
56. Thomas, R. A. B. *et al.* Hemin Preconditioning Upregulates Heme Oxygenase-1 in Deceased Donor Renal Transplant Recipients: A Randomized, Controlled, Phase IIB Trial. *Transplantation* **100**, 176–183 (2016).
57. Vinchi, F. *et al.* Hemopexin therapy reverts heme-induced pro-inflammatory phenotypic switching of macrophages in a mouse model of sickle cell disease. *Blood* (2015). doi:10.1182/blood-2015-08-663245
58. Ghosh, S. *et al.* Extracellular hemin crisis triggers acute chest syndrome in sickle mice. *J. Clin. Invest.* **123**, 4809–4820 (2013).

Table 1. Proteins, identified by mass spectrometry in each of the bands, excised from the gel of urinary electrophoresis. The number represent the UniProtKB ID of the protein. PHZ: phenylhydrazine. BSA: bovine serum albumin; MW: molecular weight

MW kDa	Heme	PHZ	PBS	BSA
Band 200	Meprin A subunit alpha P28825	Meprin A subunit alpha P28825	Uromodulin Q91X17	
Band 75		Serum albumin P07724 Uromodulin Q91X17		
Band 70	Uromodulin Q91X17	Serotransferrin Q092111 Serum albumin P07724	Serotransferrin Q092111	
Band 65		Serotransferrin Q092111 Serum albumin P07724		
Band 60	Serum albumin P07724	Serum albumin P07724	Serum albumin P07724	Serum albumin P02769
Band 50 - 55	Pancreatic alpha-amylase P00688	Serum albumin P07724 Alpha-amylase 1 P00687		
Band 40	Pancreatic alpha amylase P00688	Serum albumin P07724		

Band 38		Keratin, type II cytoskeletal 79 Q8VED5 Alpha-1-antitrypsine 1-1 P07758 Alpha-1-antitrypsine 1-2 P22599 Alpha-1-antitrypsine 1-4 Q00897		
Band 35		Keratin, type I cytoskeletal 42 Q6IFX2 Keratin, type I cytoskeletal 14 Q61781		
Band 25	Kallikrein P15947	Kallikrein P15947 Protein AMBP Q07456	Kallikrein P15947 Serum albumin P07724	

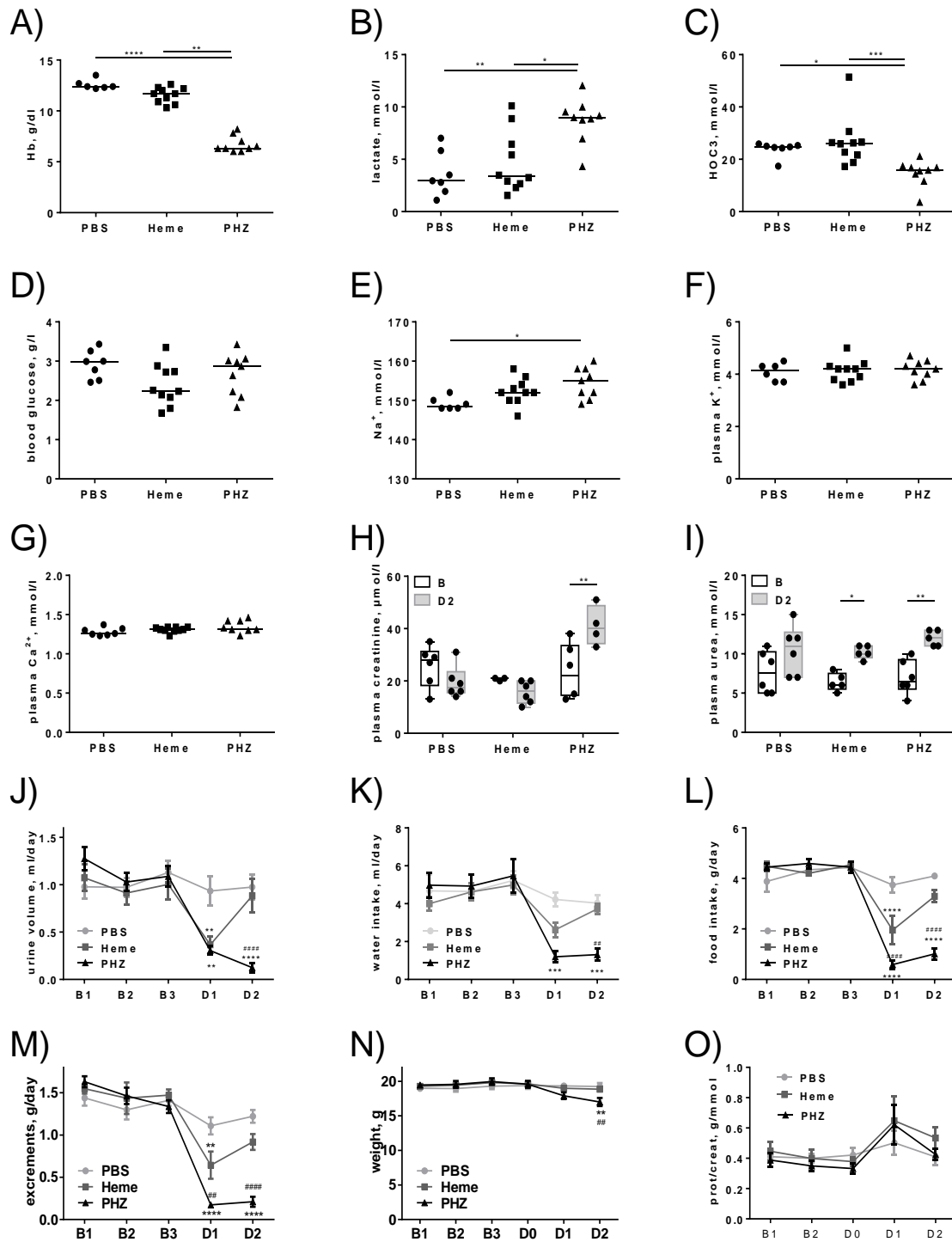

Figure 1: Evaluation of the renal function parameters in the PHZ and heme-injected mice in metabolic cages. A) Blood total hemoglobin, B) plasma lactate, C) plasma HCO_3^- , D) blood glucose, E) plasma sodium, F) plasma potassium, G) plasma calcium, H) plasma creatinine, I) plasma urea. * $p < 0.05$, ** $p < 0.005$, *** $p < 0.001$, Kruskal-Wallis with Dunn's test for multiple pairwise comparisons (A-G) or performed by Two-Way ANOVA with Tukey's test for multiple pairwise comparisons (H, I). Kinetic evolutions of J) urine volume, K) water intake, L) food intake, M) excrements, N) weight, O) proteinuria/creatininuria ratio. B1, B2, B3 correspond to baseline measures 3 consecutive days before injection and D1, D2 correspond to mice follow-up 2 consecutive days after i.p. injection (for each measure, $n \geq 6$ per group). ** $p < 0.005$, *** $p < 0.001$, ****: $p < 0.0001$ compared to PBS-treated mice, #: $p < 0.005$, #####: $p < 0.0001$ compared to heme-treated mice, Two-Way ANOVA with Tukey's test for multiple pairwise comparisons.

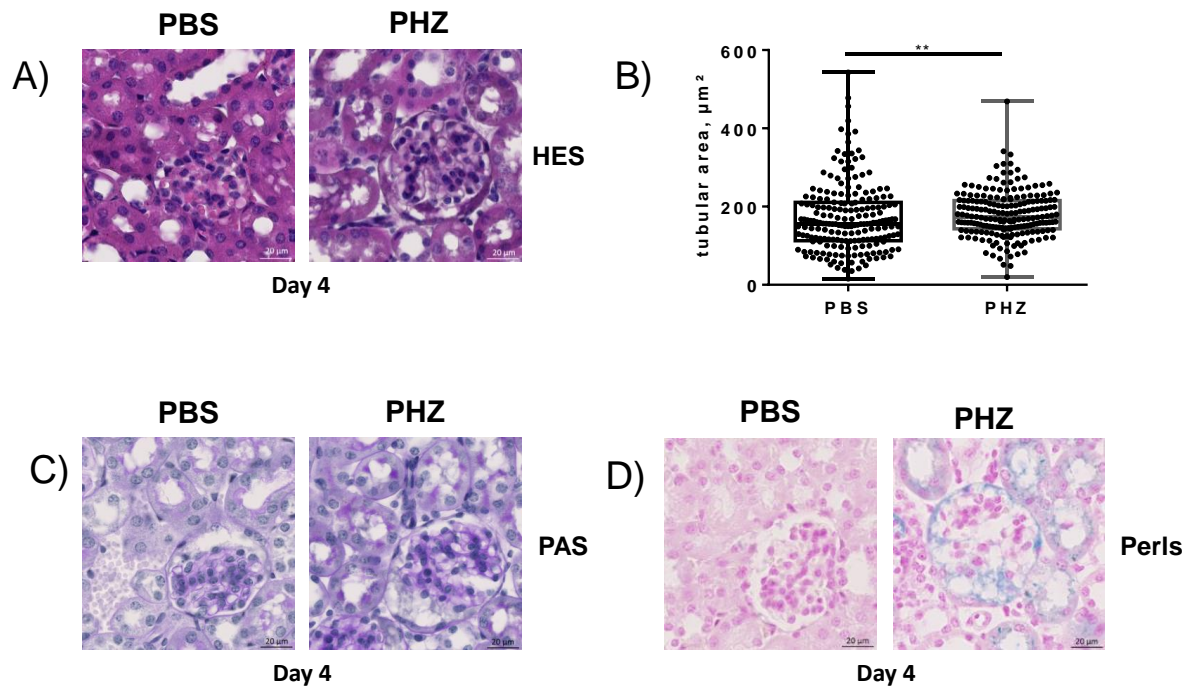

Figure 2: Renal histology of PHZ-treated mice. A) Fixed and paraffin-embedded kidneys from mouse sacrificed at day 4 were cut at 5µm and stained with hematoxylin-eosin (x15). B) Quantitative analysis of proximal tubular size, each point represents the size of one tubule (n=200). Mean +/- SD, **: p<0,005, Mann-Whitney test. C, D) Fixed and frozen kidneys (x20) from mice sacrificed at day 4 were cut at 5µm and stained with PAS (C), Perl's Prussian Blue (D).

Figure 3

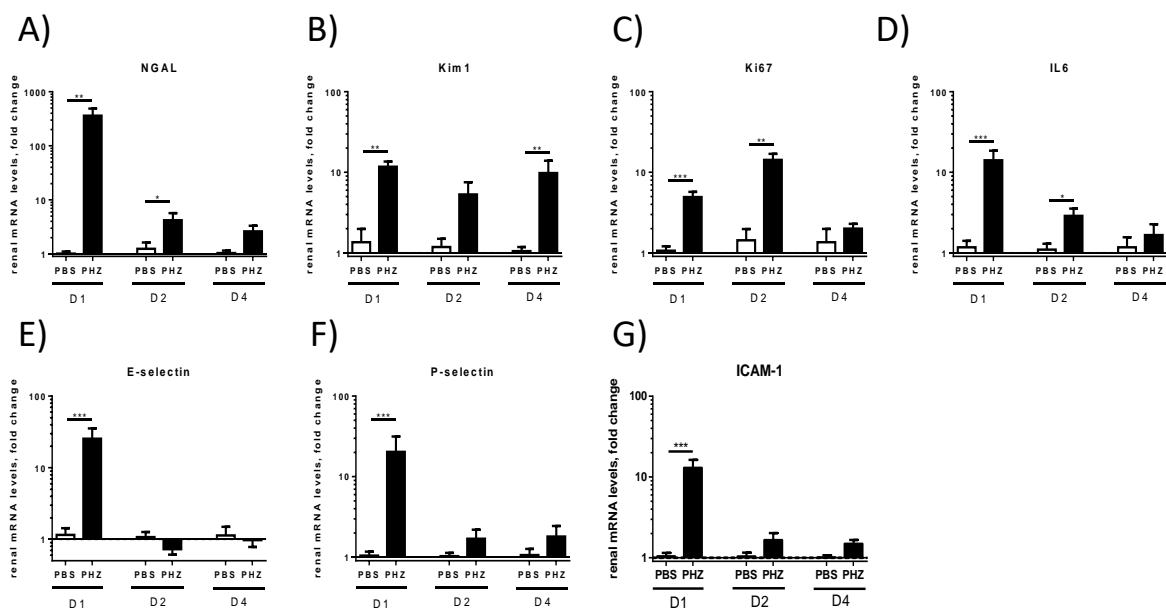

Figure 3: Hemolysis induces renal injury. Kinetics of gene expression in renal tissue of A) NGAL, B) Kim-1, C) Ki-67, D) IL-6 E) E-selectin F) P-selectin G) ICAM-1 at 1, 2 and 4 days after PBS or PHZ injection. Mean \pm SEM, *: $p < 0.05$, **: $p < 0.005$, ***: $p < 0.001$, Mann-Whitney test.

Figure 4

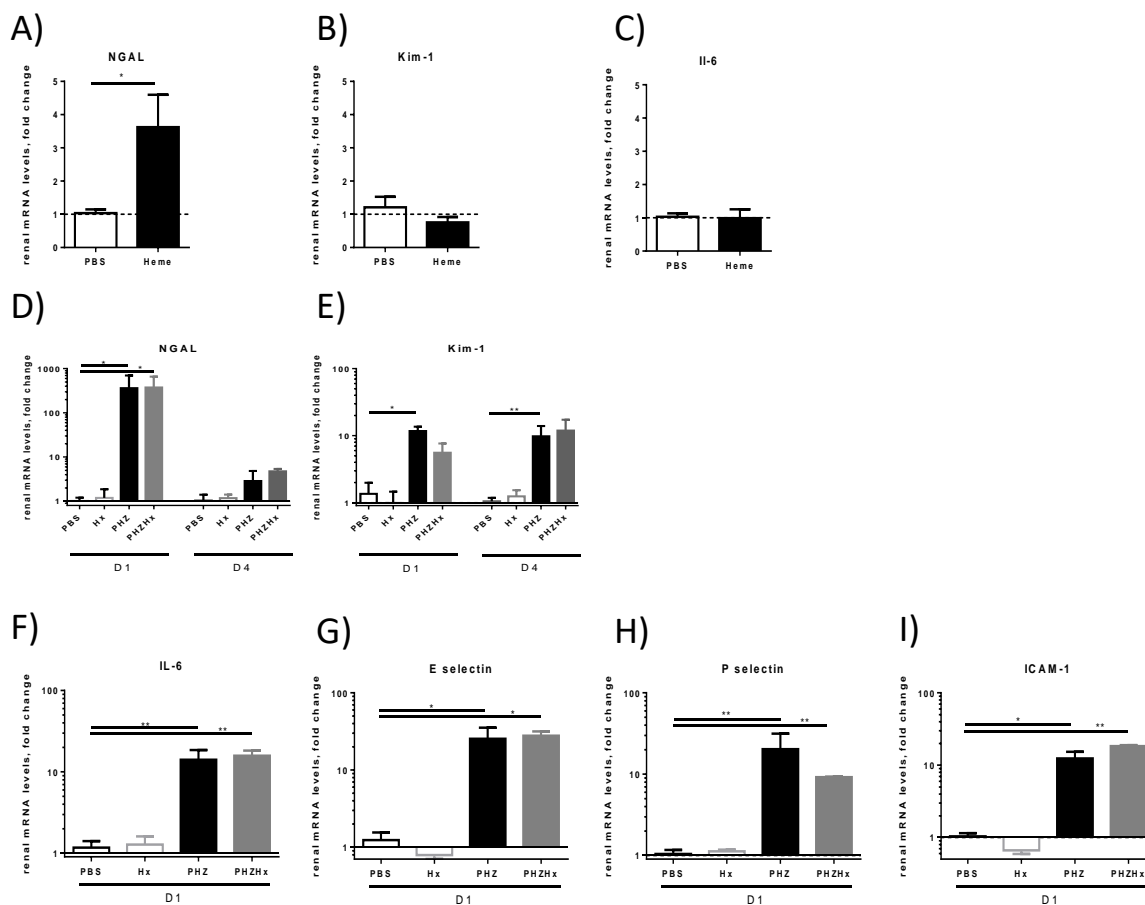

Figure 4: The renal injury is largely heme-independent. Gene expression in renal tissue after injection of heme: A) NGAL, B) Kim-1, C) Il-6. Influence of Hx on the levels of genes expression in the PHZ model, D) NGAL, E) Kim-1, F) IL-6, G) E-selectin, H) P-selectin and I) ICAM-1 *: $p < 0.05$, **: $p < 0.005$, Mann-Whitney test for A-C and Kruskal-Wallis with Dunn's test for multiple pairwise comparisons for D-I. Panels A-C compare genes expression after two injections of heme at day 0 and day 1. Panels D and E compare the genes expression at day 1 and day 4 (D1 and D4) after injection of PHZ +/- Hx. The remaining panels show results for D1 after injection of PHZ +/- Hx.

Figure 5

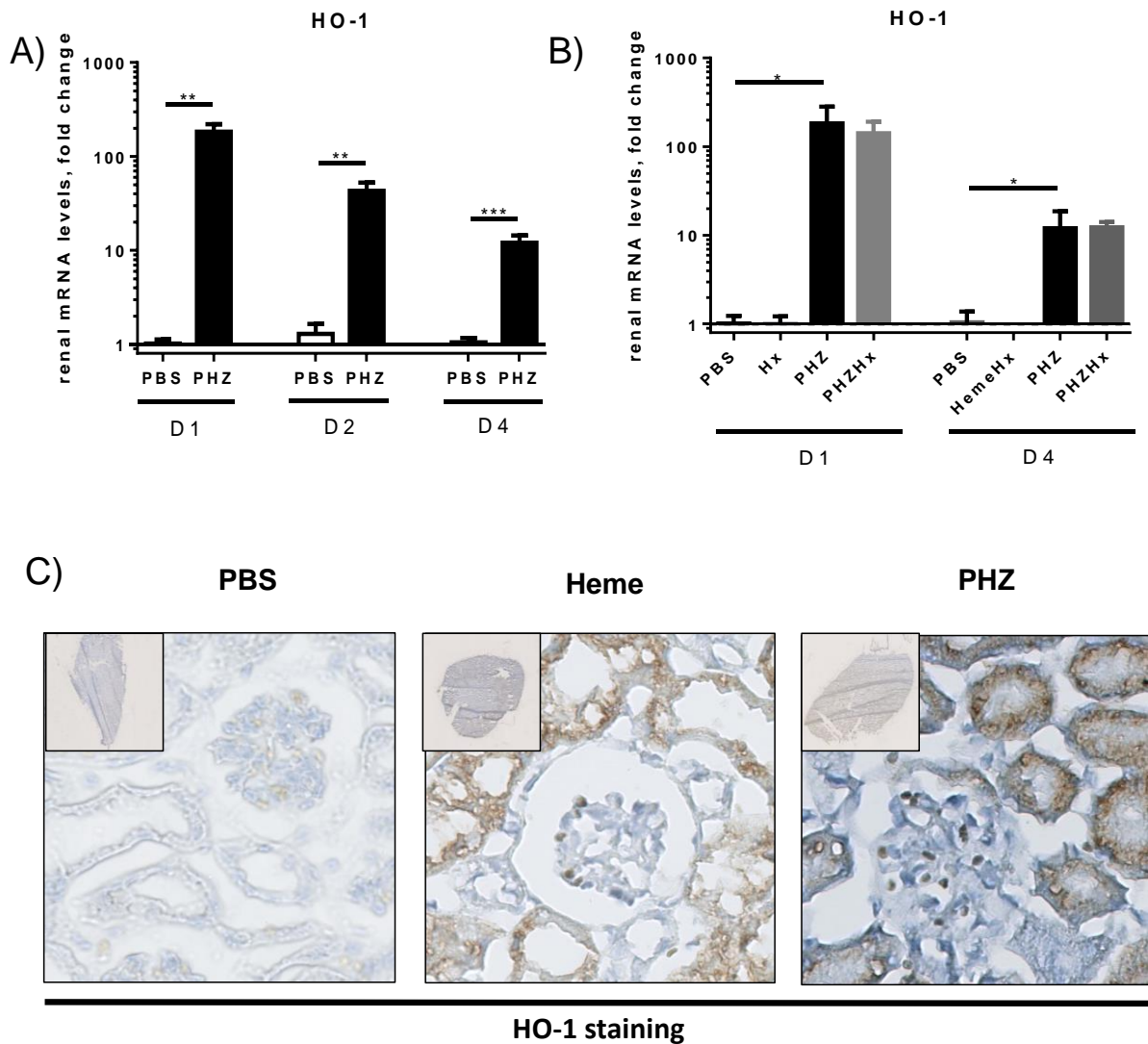

Figure 5: Heme oxygenase 1 expression is induced in tubular kidneys in response to hemolysis. A) Kinetics of gene expression in renal tissue of HO-1. **: $p < 0.005$, ***: $p < 0.001$, Mann-Whitney test. B) HO-1 expression at days 1 and 4 was not modulated by Hx; *: $p < 0.05$, Kruskal-Wallis with Dunn's test for multiple pairwise comparisons C) Immunohistochemistry analysis of frozen kidney sections of mice (x20), injected with PHZ, heme or with the vehicle only. The staining for HO-1 appears in brown and nuclei in blue. Representative images from one out of three or five mice per group (staining performed in 3 independent experiments).

Figure 6

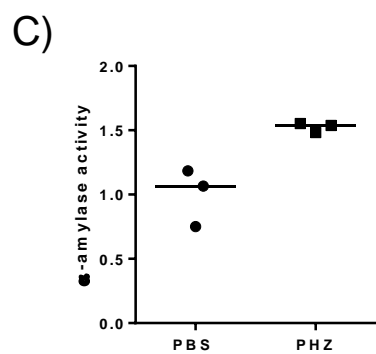
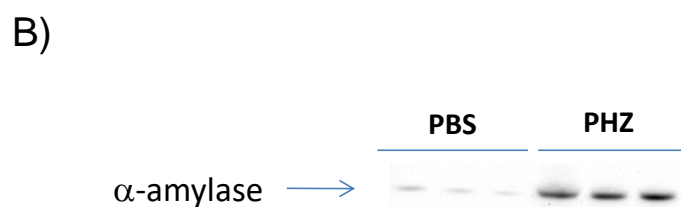
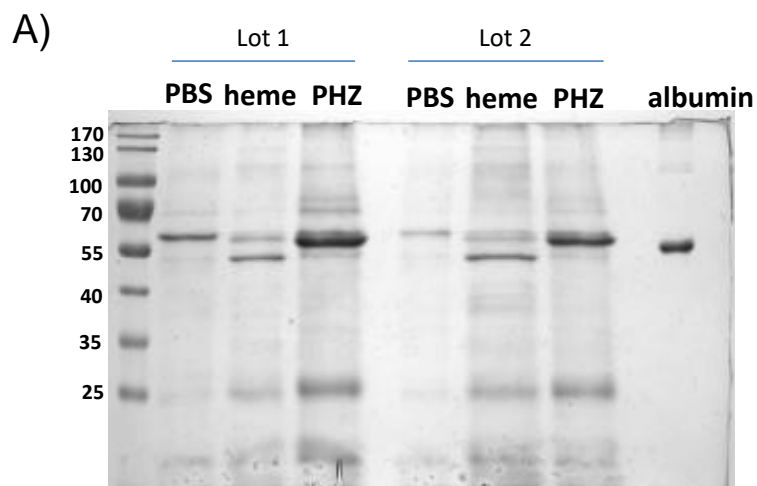

Figure 6: PHZ triggered pancreatic α -amylase activity. A) Proteinuria analysis by Coomassie blue staining of mice treated with PHZ, heme or vehicle only. B) Western Blot analysis of α -amylase excreted in urines of mice treated with PHZ, heme or vehicle only. C) Comparison of α -amylase activity in urines from mice treated with PHZ or vehicle only.

Manuscript 2: Intravascular hemolysis induces complement system activation mediated by heme and heme-loaded erythrocyte microvesicles

Nicolas S. Merle^{1,2,3}, Anne Grunenwald^{1,3,4}, Helena Rajaratnam^{1,5}, Viviane Gnemmi⁴, Marie Frimat^{6,7}, Marie-Lucile Figueres^{1,2,3}, Samantha Knockaert^{1,2,3}, Sanah Bouzekri^{1,3}, Dominique Charue^{3,8}, Remi Noe^{1,9}, Tania Robe-Rybkiné^{1,2,3}, Nathan Brinkman¹⁰, Thomas Gentinetta¹¹, Sylvia Miescher¹¹, Sylvain Le Jeune¹², Pascal Houillier^{1,2,3}, Sophie Chauvet^{1,2,3,13}, Marion Rabant¹⁴, Jordan D. Dimitrov^{1,2,3}, Veronique Fremeaux-Bacchi^{1,2,3,15}, Olivier P. Blanc-Brude^{3,8}, Lubka T. Roumenina^{1,2,3,*}

Manuscript under revision at JCI Insight

Intravascular hemolysis induces complement system activation mediated by heme and heme-loaded erythrocyte microvesicles

Nicolas S. Merle^{1,2,3}, Anne Grunenwald^{1,3,4}, Helena Rajaratnam^{1,5}, Viviane Gnemmi⁴, Marie Frimat^{6,7}, Marie-Lucile Figueres^{1,2,3}, Samantha Knockaert^{1,2,3}, Sanah Bouzekri^{1,3}, Dominique Charue^{3,8}, Remi Noe^{1,9}, Tania Robe-Rybkiné^{1,2,3}, Nathan Brinkman¹⁰, Thomas Gentinetta¹¹, Sylvia Miescher¹¹, Sylvain Le Jeune¹², Pascal Houillier^{1,2,3}, Sophie Chauvet^{1,2,3,13}, Marion Rabant¹⁴, Jordan D. Dimitrov^{1,2,3}, Veronique Fremeaux-Bacchi^{1,2,3,15}, Olivier P. Blanc-Brude^{3,8}, Lubka T. Roumenina^{1,2,3,*}

¹INSERM, UMR_S 1138, Centre de Recherche des Cordeliers, F-75006, Paris, France;

²Sorbonne Universités, UPMC Univ Paris 06, F-75006, Paris, France;

³Université Paris Descartes, Sorbonne Paris Cité, F-75006, Paris, France

⁴Univ. Lille, Inserm, CHU Lille, Service de pathologie, UMR-S 1172 - JPARC - Jean-Pierre Aubert Research Center, F-59000 Lille, France.

⁵ SupBiotech Paris, F-94800, Villejuif, France

⁶ Inserm, UMR 995, F-59000 Lille, France

⁷ CHU Lille, Service de néphrologie, F-59000 Lille, France

⁸ Paris Center for Cardiovascular Research, INSERM UMR_S 970, F-75015, Paris, France

⁹ Ecole Pratique des Hautes Études (EPHE), F-75014, Paris, France

¹⁰ CSL Behring, R&D, Kankakee, USA

¹¹ CSL Behring, Research Bern, Switzerland

¹² Assistance Publique – Hôpitaux de Paris, Service de Médecine Interne, Hôpital Avicenne, F-93000, Bobigny, France

¹³ Assistance Publique – Hôpitaux de Paris, Service de néphrologie, Hôpital Européen Georges Pompidou, F-75015, Paris, France

¹⁴ Assistance Publique – Hôpitaux de Paris, Service de pathologie, Hôpital Necker enfants malades, F-75015, Paris, France

¹⁵ Assistance Publique – Hôpitaux de Paris, Service d'Immunologie Biologique, Hôpital Européen Georges Pompidou, F-75015, Paris, France

* Correspondance to: Lubka T. Roumenina, Ph.D. Cordeliers Research Center, INSERM UMRS 1138; 15 rue de l'Ecole de Medecine, entrance E, fl. 3; 75006 Paris, France

Phone: 33-1-44-27-90-96/ Fax: 33-1-40-51-04-20,

e-mail: lubka.roumenina@crc.jussieu.fr

Conflict of interest

N.B., T.G. and S.M are employees of CSL Behring. LTR receives research funding from CSL Behring. The remaining authors declare no conflict of interest.

Abstract

In hemolytic diseases like sickle cell disease (SCD), intravascular hemolysis results in the release of hemoglobin, heme and heme-loaded membrane microvesicles in the bloodstream. Intravascular hemolysis is then associated with inflammation and organ injury. Our previous studies have demonstrated that the complement system can be activated by heme *in vitro*. However, the interrelation of intravascular hemolysis, complement activation and tissue damage remains unknown. Our objective was to investigate the mechanisms by which hemolysis and red blood cells degradation products trigger complement activation *in vivo*. We analyzed kidney biopsies of patients with SCD nephropathy and model mice with SCD. We detected significant tissue deposits of complement C3 and C5b-9. Moreover, drug-induced intravascular hemolysis or injection of heme in mice triggered C3 deposition, primarily in the kidneys. Red blood cells degradation products like heme-loaded microvesicles and free heme induced alternative and terminal complement pathway activation in normal serum and on EC surfaces, contrary to hemoglobin. Heme triggered rapid P-selectin, C3aR and C5aR expression and down-regulated CD46 expression on EC. Importantly, complement deposition was attenuated *in vivo* and *in vitro* by hemopexin, the potent heme scavenger. In conclusion, we describe for the first time that intravascular hemolysis triggers complement activation *in vivo*, and is associated with SCD nephropathy. Conversely, heme inhibition using hemopexin may provide a novel therapeutic opportunity to limit complement activation in hemolytic diseases.

Introduction

Intravascular hemolysis is a pathological event, leading to red blood cell (RBC) degradation and liberation of hemoglobin (Hb) in the bloodstream. Upon Hb oxidation, heme is released from the globin chains, but is rapidly scavenged by hemopexin (Hx) (1). Upon Hx saturation, labile cell-free heme mediates oxidative stress, vascular damage and inflammation (2).

Heme has been described as a key player in the pathogenesis of various diseases as malaria, sepsis, transfusion complications and sickle cell disease (SCD) (2). SCD is a severe genetic disease and a major public health concern in many countries, affecting around 6 million individuals in all continents (3). In SCD heme participates in vaso-occlusions (VOC), endothelial cell (EC) toxicity and reactive oxygen species (ROS) generation (4–6). SCD patients display high levels of heme-loaded RBC microvesicles (MVs), which distribute heme to tissues and contribute to EC damage and vaso-occlusions (5,7). Heme acts as a damage-associated molecular pattern and triggers activation of monocytes (8) and EC (4–6). *In vitro* studies suggested that heme activates the innate immune complement system in serum and on RBC surfaces (2,9–12). In addition, triggering complement by heme causes an inflammatory reaction, leading to the release of anaphylatoxins C3a and C5a, and the formation of the membrane attack complex C5b-9 on EC surfaces (12). Clinical observations showed a significant increase of pathological markers of complement activation in SCD serum, especially during painful VOCs (13–15), as well as increased levels of surface-bound C3 fragments on RBC (13,16).

Renal damage is a complication of intravascular hemolysis, including in SCD (3). Moreover, the kidney is particularly susceptible to complement attack (9). In SCD nephropathy, the exact mechanism and pathophysiological relevance of complement activation is not established, despite some early reports mentioning C3 fragment deposition in kidneys in man and in a mouse model of SCD (17–19). Further studies are needed to establish the exact link between complement activation, endothelial activation and renal injury in SCD.

Here we demonstrate that complement activation proceeds until the terminal pathway, in SCD nephropathy in man and in kidneys of SCD mouse model. Moreover, hemolysis-derived products, heme and SCD RBC-derived MV, activated complement in serum and on EC *in vitro*, and in a mouse model of intravascular hemolysis and induced complement-related stress markers on EC. *In vivo* and *in vitro*, C3 fragments were antagonized by Hx.

Results

Cohort of SCD nephropathy.

On light microscopy, predominant pattern of glomerular disease was specific SCD glomerulopathy (n=5), FSGS (n=3), MPGN (n=3) and TMA (n=2) (Table 1). Glomerular lesions were associated in 10/13 patients with chronic tubulointerstitial lesions with different degrees of interstitial fibrosis and tubular atrophy. Three patients had tubular casts and 6 patients showed inflammatory cell infiltrate (macrophages). Perls staining revealed hemosiderosis involving renal tubules in 7/8 tested patients. Chronic vascular lesions were observed in 10/13 patients resulting in hyaline arteriosclerosis (HA) in most of patients. One patient had TMA lesion involving extra glomerular small vessels. By immunofluorescence, C3 staining was positive in 9/11 in glomeruli (capillary walls and/or mesangium) and/or in vessels. Polyclonal immunoglobulin staining was positive in 5/11 patients in glomeruli.

Complement deposition is present in kidneys of patients and mice with SCD

C3 staining was positive in 9/11 (82%) of the SCD nephropathy patients' biopsies in glomeruli (capillary walls and/or mesangium) and/or in vessels (Figure 1A, Table 1, Supplemental results). C3 staining was negative in 10 kidney biopsies taken during the same time period for different reasons (excluding SCD), and evaluated by the pathologists as normal. Two of 3 tested SCD biopsies were positive for C9 staining (Figure 1B). Graft rejection biopsy is shown as a positive control for C3 and C9 staining. Polyclonal immunoglobulin staining was positive in 5/11 (45%) patients in glomeruli (Table 1).

A similar pattern of C3 and C5b-9 deposition was detected in transgenic SAD mouse kidneys. Staining for C3 fragments significantly increased in SAD versus WT littermate mice at 6 months of age (Figure 1C, D), while at 3 months staining was negative (data not shown). C3 deposition was mostly peritubular or intra-glomerular (Figure 1C). Moreover, complement activation partially co-localized with the EC marker CD31 in glomeruli (Figure 1E). Kidneys stained also positive for C5b-9 deposits (Figure 1F, G) and IgG (data not shown).

Characterization of a model of intravascular hemolysis

SCD nephropathy, where we detected C3 deposits (Figure 1A) is a chronic disease. In order to study whether the complement deposits observed in both sickle patients and in sickle mice were related to hemolysis, we set up a mouse model of drug-induced intravascular hemolysis to characterize the kidney injury and complement deposits.

Hemolysis induction by phenylhydrazine (PHZ) was evident from the darker color of the urine and organs (not shown), and by significantly decreased hematocrit in blood (Figure S1A). Plasma concentration of Hx in mice was about 0.15 mg/ml. Twenty-four hours after treatment, endogenous Hx was increased in the circulation (Figure S1B). Concentration of endogenous Hp significantly increased 6 hours after PHZ-treatment, and found in high concentration after 24 hours (Figure S1C). However, Hx-treatment did not induce an increased-concentration of Hx or of Hp (Figure S1B and S1C). Human Hx was found up to 0.4 mg/ml (more than two-fold over the basal level of endogenous Hx) 6 hours after Hx-injection and remained detectable after 24 hours (Figure S1D).

Immunohistochemistry performed on frozen kidney sections revealed no HO-1 expression in PBS and Hx-treated mice (Figure S2A). Perls Prussian blue staining for hemosiderin, a hallmark for hemolysis, was positive in the PHZ-injected mice (Figure S2B). The induction of hemolysis by PHZ injection increases HO-1 expression within 24 hours, which is not modified by Hx (Figure S2A). By light microscopy, analysis of kidney sections from PBS- and PHZ- treated WT mice revealed no modification of histology (Hematoxylin-Eosin staining) and glomeruli size (Figure S2C,D).

Intravascular hemolysis induced heme-dependent complement deposits in tissues, including kidneys and endothelium

After injection of PHZ, we detected significant acute effects subsequent to hemolysis by loss of weight and a peak of endogenous Hx and Hp at 24h (Supplementary Figure S1A-D). Little or no C3 fragment deposition was found by immunofluorescence (Figure 2A,B) and immunohistochemistry (Supplementary Figure S3A) in PBS-injected animals. Significant increase of C3 fragment deposition was observed in kidney sections from PHZ-treated mice, located in glomeruli or around blood vessels and tubules (Figures 2A,B), was measured by

immunofluorescence and confirmed by immunohistochemistry in an independent set of experiments. C3 deposits in glomeruli partially co-localized with EC marker vWF (Figure 2C).

To find out whether these changes are heme-dependent or occur due to upstream products (such as hemoglobin), a heme scavenger (human plasma-derived Hx), was injected i.p. (confirmed as reaching the circulation, Supplementary Figure S1E). Treating mice with Hx attenuated significantly and nearly completely the complement activation in kidneys (Figure 2A,B and S3A). Hx injection alone did not activate complement. Moreover, injection of free hemin reproduced the positive staining and the deposits were reduced by Hx (Figure 2D). C5b-9 staining was negative (Figures 2E).

The same pattern of complement activation was reproduced in the heart, although with a lower C3-staining intensity (Supplementary Figure S3B). Staining for C3b/iC3b on RBC from PBS, PHZ or hemin-injected mice was negative (data not shown).

Heme triggers rapid EC surface complement deposition in vitro, which is counteracted by Hx and to less extend by human serum albumin (HSA)

The protective effect of Hx against complement deposition on EC *in vivo* and *in vitro* could be related at least to two phenomena – acting against targets in serum and on EC. We compared the efficacy of HSA and Hx in *in vitro* experiments using HUVEC. Two settings were used: First heme was added with the serum-free culture medium and after 30 min NHS was added to the wells, while heme was still present (H+NHS condition). This condition evaluates the cumulative effect of the EC activation, which renders the cells susceptible to complement deposition together with the direct activation of complement in serum. In the second setting, EC were incubated with heme for 30 min and after that the heme-containing supernatant (SN) was removed before addition of NHS (SN removed condition). This condition evaluates the complement activation due to modification of the EC surface only.

Hemin, but not Hb, activated complement in fluid phase in serum and on the EC surface (Figure 3A,B). We observed that 5 μ M of Hx inhibited the effects of up to 50 μ M hemin on C3 and C5b-9 deposition, while HSA had no effect at this dose and was overall 8-10-fold less efficient compared to Hx (Figure 3C-F, Supplementary Figure S4A-E).

The inhibitory effect of different concentrations of Hx was compared to HSA, because of the high HSA concentrations in blood and its affinity, albeit low, for heme (Supplementary Figure S4A-C). Exposure of EC to heme with increased concentration of Hx prevented dose-dependently C3 fragments deposition on cell surface. Around 90% of inhibition of the deposition caused by 50 μM heme was obtained up to 10 μM of Hx in both conditions - when SN was removed and when NHS was directly added to medium in presence of heme (Figure S4A). However, higher amounts of HSA were needed to inhibit C3 fragments deposition, since 40% of C3 fragments deposition remained detectable with 80 μM of HSA (Figure S4A). Efficiency of HSA was similar when SN was removed or not as measured by HSA titration (Figure S4B,C). However, Hx was more efficient at low doses (≤ 5 μM) when SN was removed. In order to compare the potential inhibitory effect of 5 μM of Hx with HSA, HUVEC were treated with 5 μM of HSA with increased concentration of heme. SN was removed before addition of NHS. C3 fragment deposition and C5b-9 formation were not controlled by the addition of 5 μM of HSA in the medium (Figure S4D and S4E).

As previously observed by others (4,20), our experiments *in vitro* showed that we did not observe a one to one neutralizing effect between Hx and hemin. This can be explained by the poor solubility of hemin, which tends to aggregate in aqueous solutions, decreasing its active concentration (1,2).

Hx protects the EC from acquiring a complement activating phenotype.

So far we have seen that the complement deposition resulting from PHZ induced hemolysis was heme dependent and responded to Hx. We therefore aimed to study this phenomenon *in vitro* in a rapid timeframe (30 mins) and to compare the effect of hemin and hemoglobin as well as the scavenging by Hx and HSA. On the EC surface, hemin caused dose-dependent decrease of C3b regulator MCP expression (up to 50%), which was prevented by Hx (Figure 4A,B). In contrast, equimolar HSA had no effect (Supplementary Figure S4F). Moreover, hemin induced rapid, Hx-sensitive expression of P-selectin, a molecule known to recruit C3b on EC surfaces (Figure 4C).

We detected a 2 to 2,5 fold increase in cells with high expression of anaphylatoxin receptors C3aR and C5aR, within 30 mins, at 50 μM of hemin (Figure 4D,F). This effect was dose-dependent (Figure 4E,G). Hx at 5 μM inhibited this increase, while equimolar HSA had no

effect (Supplementary Figures S4G,H). The dotted line (F-H) represents the surface expression in absence of heme (0 heme in the titration curve).

RBC membranes induce complement activation in a heme-dependent manner

RBC MVs may represent a significant and pathological form of heme carrier in plasma, particularly during intravascular hemolysis, and most likely in SCD (5). We tested the potential capacity of RBC membrane fragments to activate complement, measured by Ba release, and the inhibitory effect of Hx. First, we compared the complement-activation capacity of RBC MVs generated *in vitro* using two different methods in order to trigger vesiculation: a Ca^{2+} ionophore or mechanical stimulation (shear stress). MVs prepared with the Ca^{2+} ionophore were selected for further studies due to the higher production yield (Supplementary Figure S5A).

Stimulating EC with these MVs induced a dose-dependent increase in both Ba and sC5b-9 release (Supplementary Figures S5B,C). SCD RBC MVs, (which carried 2 to 3 times more heme than control RBC MVs, as previously described (5)) significantly increased Ba and sC5b-9 release compared to HD levels (Figures 5A,B). There was a linear correlation of Ba with sC5b-9 release (Figure 5C). Hx significantly decreased complement activation for SCD and HD RBC MVs (Figures 5D,E and Supplementary Figure S5D). Of note, RBC MVs from SCD patients during vaso-occlusive crisis (VOC) or patients at steady state stimulated an equivalent release of Ba and sC5b-9 complexes (Supplementary Figure S5E,F).

We then tried to model RBC MVs with synthetic phospholipid multilayer vesicles (MLVs), composed of phosphatidylcholine and phosphatidylserine (PS), and artificially loaded with heme. Naked MLV activated complement, as illustrated by sC5b-9 release in NHS, in a Hx-insensitive fashion (Supplementary Figures S6A). However, heme-loaded MLV induced even stronger sC5b-9 release in fluid phase, which was blocked by Hx (Supplementary Figures S6B), similarly to the results with free heme (Supplementary Figures S6C).

We found significant increase of C3 deposition on endothelial surfaces in the presence of SCD MVs, compared to control MVs (Figure 5F,G). Hx prevented C3 deposition (Figure 5H). On endothelium, a concentration of 1000 SCD MV/ μL had comparable effects to 6 μM

of free heme. The concentration of heme previously reported in a similar preparation of RBC MV approximated 5 μM (5).

Hemolysis and heme activate complement by the alternative pathway (AP)

We confirmed here that heme activates complement by the AP in NHS (11,12) (Supplementary figure S6C), since the sC5b-9 release in presence of Ca^{2+} chelator EGTA and Mg^{2+} (allowing activation of the AP only) was identical to that in the presence of Ca^{2+} and Mg^{2+} in the buffer (allowing activation of all pathways). Similar results were obtained for HD MVs and MLVs (Supplementary Figure S6A,B,D). Moreover, Ba, which is a specific marker of the AP, was released after addition of RBC MVs in serum, and is sensitive to Hx (Figure 5A,D).

To evaluate the contribution of the AP *in vivo*, we induced hemolysis in $\text{C1q}^{-/-}$ mice, which are unable to activate the classical pathway. C3 deposits, in kidneys were still present despite C1q deficiency (Supplementary Figure S6E).

Discussion

The results presented here help to decipher the mechanisms of complement activation during intravascular hemolysis. Complement activation in kidneys is a key factor for local inflammation, vascular and tissue damage in a large spectrum of renal diseases (21). The deposition of C3 fragments in tissues represents a durable signal of tissue inflammation and a sensitive and robust indicator of disease activity (22). We observed significant C3 deposits in human SCD nephropathy biopsies and SAD mouse kidneys, in agreement with previous observations (18,19).

Here, we demonstrate for the first time that intravascular hemolysis triggers complement activation *in vivo*, in a process dependent on free heme. The C3 fragment staining patterns in our drug-induced hemolysis and SAD mouse models were similar. For the first time, we also reveal glomerular C5b-9 deposits in human SCD and SAD mouse kidneys, demonstrating that complement activation progressed up to its terminal phase of C5b-9 complex assembly and

deposition in this disease. *In vitro* assays of complement activation, in serum or on EC surfaces, upon exposure to hemin or heme-loaded RBC MVs supported this conclusion. Furthermore, complement activation during hemolysis progressed through the AP, despite any suspected effects of heme on immunoglobulins and a potential activation of the classical pathway (2,20,23–25). This corroborates previous clinical reports of increased AP marker Bb and sC5b-9 complexes in SCD patients' serum (13–15).

To simulate the consequences of intravascular hemolysis, we studied complement activation in response to RBC degradation products like hemin, hemoglobin and RBC MVs, which represent a significant form of heme carriers in plasma during intravascular hemolysis and in SCD (5). RBC MVs levels increase about 3-fold during VOC in SCD (26,27). RBC MVs also contribute to inflammation in SCD and transfusion-related complications (25,28). RBC MVs can trigger vaso-occlusions in SAD mouse kidneys, in a heme-dependent and Hx-inhibited process (5,7). Here, RBC MVs from SCD patients activated the alternative and terminal complement pathways in a largely heme-dependent manner. This is confirmed by the similar complement activation produced by artificial heme-loaded MLVs.

In cultured EC, C3 and C5b-9 deposition after hemin exposure could be explained by a rapid cell surface expression of P-selectin, an inflammatory mediator and a C3b-ligand (29,30). These were completely inhibited by Hx. P-selectin is known to recruit C3b to the EC surface, and it represents an interesting therapeutic target, as a cell adhesion molecule that favors blood cell adhesion to vessel walls and vaso-occlusive crises in SCD (39,40). EC exposure to heme also resulted in a loss of the C3b-regulator, MCP and an increase in C3aR and C5aR expression, in line with the C3aR upregulation reported in transfusion-induced hemolysis (31). Therefore hemolysis and heme in particular, unlike Hb, may thus enhance the responsiveness of EC to complement-mediated inflammation. Released C3a and C5a can bind to C3aR and C5aR to mediate pro-inflammatory processes. We have previously shown that heme induces hydrolysis of C3 into C3(H₂O) and provokes direct complement activation in the serum (12). C3b generated by the fluid phase C3 convertase will bind to the EC membrane and will form new AP C3 convertases that can locally auto-amplify and generate C3b and C5b-9 deposition. Taken together, our data establishes activation of the complement AP and EC sensitization to complement in response to intravascular hemolysis, *in vivo* and in SCD (Figure 7).

Our work points at new avenues in order to reduce inflammatory process during hemolysis, one of them being indirect complement inhibition by scavenging heme. The experimental injection of Hx just before PHZ administration in the model of intravascular hemolysis clearly attenuated complement deposits, demonstrating the causal role of free heme. *In vitro* experiments showed that Hx, and HSA at much higher doses, protected EC from heme-mediated stress and subsequent complement activation *in vitro*. HSA is present at higher levels in plasma compared to Hx and can contribute to heme scavenging and protection against complement activation. Nevertheless, Hx but not HSA showed efficacy in preventing tissue injury and inflammation in mouse models of hemolysis (38). Previous reports have also shown that hepatic overexpression of Hx inhibits inflammation and vascular stasis in murine SCD (32), while Hx^{-/-} mice develop a severe renal damage after experimental hemolysis, pointing to Hx as a guardian of kidney function during intravascular hemolysis (33). Hx could be also useful in case of heart dysfunction subsequent to hemolysis. Indeed, in a model of repetitive injections of low doses of PHZ, cardiac oxidative stress was counteracted with preventive injections of Hx (34). The recent discovery of a specific antibody against heme, the 2H10, will provide further information about contribution of heme in pathogenesis of hemolytic diseases (35). Benefits of Hx are indirect evidences of the harmful effects of heme. Therapeutic Hx administration is under intense scrutiny to alleviate heme-induced inflammation, including in SCD (5,34,36–38).

However, Hx administration remained insufficient to prevent inflammation and renal injury in an old blood transfusion hemolysis model (38) as well as in our PHZ model (data not shown). In PHZ-induced hemolysis, a peak of Hx and haptoglobin levels was observed in plasma after 24 hours, as well as expression of the cytoprotective heme-degrading enzyme HO-1. However, despite this acute phase response, HO-1, and endogenous Hx and Hp failed to prevent complement deposition and exogenous Hx was needed. One explanation could be the acute and extensive nature of old blood transfusion and PHZ-induced hemolysis, as opposed to the chronic but lower grade hemolysis occurring in SCD patients. Moreover, acute hemolysis may generate other RBC-derived products (hemoglobin, MVs, etc) in quantities sufficient to sustain tissue injury independently from heme. Indeed, haptoglobin administration decreased significantly renal injury in the transfusion model (38). The acute and complex nature of the PHZ mouse model was useful for a mechanistic study, but it does not allow us to determine to what extent complement activation contribute to the pathological process of hemolytic diseases.

Evidence for the pathogenic role of complement comes from cases and models, where direct complement inhibition was tested in hemolytic diseases, including SCD. Targeting C5 with a blocking antibody was shown to inhibit vaso-occlusions in a mouse model of SCD (41), while inhibiting C3 with Compstatin CP40 is investigated *in vitro* in a model of malaria (42,43). However, CP40 remains still unavailable for clinical use. Complement inhibition downstream of C3 is now possible in the clinic, using the monoclonal, C5-blocking antibody Eculizumab, which abrogates terminal pathway activation. Cases of the efficacy of Eculizumab against delayed transfusion reaction and hemolysis in SCD are emerging (44), showing the importance of complement for the disease process.

In summary, our study demonstrates alternative and terminal complement pathways activation during intravascular hemolysis and in SCD. Further research for efficient complement inhibition is thus fully warranted. It also suggests that heme scavenging strategies like Hx supplementation could indirectly help target complement activation (Figure 7).

Methods

Reagents

The Fe³⁺ form of heme (hemin [ferriprotoporphyrin IX], designated as heme, (Frontier Scientific Inc. or Sigma-Aldrich) was dissolved to 20 mM in 50 mM NaOH and 145 mM NaCl, and further diluted in an appropriate vehicle just before use. Stock solution of phenylhydrazine (PHZ) of 25 mg/mL (Sigma-Aldrich) was prepared in PBS immediately before use. Plasma-purified Hx and human serum albumin (HSA) was provided by CSL Behring. Complement ELISA kits MicroView Ba and sC5b-9 were from Quidel. Microvesicles (MVs) were obtained from SCD patients or healthy donors (HD) RBC after vesiculation with calcium ionophore A23187 or mechanical vesiculation as previously described (7).

Patients

Patients and study approval

Kidney biopsies and corresponding clinical data from 13 SCD patients were retrieved from the archives of the Necker-Enfants Malades Hospital (n=10) and the Pathology Institute of the CHRU Lille (n=3) to constitute a cohort of SCD nephropathy (Table 1) A normal protocol kidney allograft biopsy, performed at 3 months, was used as a negative control. A biopsy of a patient with acute humoral rejection and another from a patient with lupus nephritis were used as positive controls for the staining. Patients provided their written informed consent for the biopsies, the use of clinical data and the secondary use of histological material for research. This study was performed in accordance with the Declaration of Helsinki.

Classification of SCD patients

Kidney biopsy of 13 SCD patients is detailed in Table 1. In 6 cases, kidney biopsies were performed because of chronic renal failure and in the remaining 7 cases, because of proteinuria. The grading scale used was: -for no lesion, + for rare or few, ++ for moderate, and +++ for severe lesions.

Staining for complement in patients' kidney biopsies

Routine staining protocol for C3 (polyclonal rabbit anti-C3c Human Complement/FITC (Dako, F0201)) was applied for the patients with missing archived images. For the 3 patients from CHRU Lille C9 staining was also available (rabbit anti-human C9 - Abcam, ab71330) used in Ventana XT autostainer (Ventana Medical systems, Benchmark XT, Strasbourg, France). Whole slides were scanned and analyzed by an Axio Scan (Zeiss) or Nanozoomer (Hamamatsu).

Animal experimentation

Study approval. All experiments were conducted in accordance with the recommendations for the care and use of laboratory animals and with the approval APAFIS#3764-201601121739330v3 of the French Ministry of Agriculture.

Mouse treatment. C57Bl/6 mice were from Charles River Laboratories, (L'Arbresle, France) and C1q^{-/-} were from an in house colony, which was a kind gift from Prof. Marina Botto (Imperial College, London). Eight week old female C57Bl/6 mice were injected i.p. with 200 µL of PBS (Gibco), human Hx alone (0.491 µmol/kg, corresponding to 28 µg/g body weight (36)), freshly prepared heme (40 µmol/kg, corresponding to 26 µg/g body weight (6)) repeated 24 hours later (day 0 and day 1). Alternatively, mice were injected only at day 0 and organs were recovered at day 1 or day 2. PHZ (900 µmol/kg, corresponding to 0.125 mg/g body weight) was injected i.p. at day 0 and C57Bl/6 mice were sacrificed at day 1, or C1q^{-/-} mice were sacrificed at day 1. To test the efficacy of Hx, mice were pre-treated with i.p. injection of 40 µmol/kg of human Hx diluted in PBS one hour before i.p. injection of 0.491 µmol/kg of freshly prepared heme or 0.1 mg/g body weight of PHZ. Concentrations and route of administration were chosen as described (6,34,36). Blood was collected from the submandibular vein 3 days before the first injection (baseline) and before endpoint (day 1).

SAD mice. SAD mice carry a human Hb β-chain transgene with 3 mutations (bS b6Val, bS-Antilles, b23Ile, and D-Punjab b121Glu) on a C57Bl/6J background and are a well-characterized model of SCD and SCD-associated renal injury (17). Frozen kidneys from 3 and 6 months-old SAD mice were used for this study.

Immunofluorescence on mouse tissue.

Five µm thick frozen sections of kidneys, hearts and spleens were cut with Cryostat Leica AS-LMD and fixed in acetone on ice for 10 min. Complement deposition was studied using rat anti-mouse C3 fragments (C3bi/C3b/C3c) IgG1 (Hycult Biotech, HM1065), visualized with goat anti-rat-AF488 (Invitrogen, A-11006) and rabbit anti-mouse C5b-9 (Abcam, ab55811), visualized with goat anti-rabbit IgG-AF488 (Invitrogen, A-11008). Double staining for C3 deposition and EC marker CD31 was performed using rabbit anti-mouse CD31 (Abcam ab28364), revealed by anti-rabbit AF555 (Invitrogen A-21429). Stained slides were scanned by Slide Scanner Axio Scan (Zeiss) or analyzed by confocal microscopy (Confocal LSM710, Zeiss). Quantification of the staining was performed using Visiopharm software (Visiopharm A/S, Hørsholm, Denmark) by measuring the fluorescence intensity of the staining within the cortex reported on the total cortical surface.

Immunohistochemistry on mouse tissues

Five µm thick frozen sections of kidneys and hearts were cut with Cryostat Leica AS-LMD and fixed in acetone on ice for 10 min. Complement deposition was studied using rat anti-mouse C3 fragments (C3bi/C3b/C3c) IgG1 (Hycult Biotech, HM1065), followed by a goat anti-rat polyclonal IgG-HRP (R&D system). HO-1 expression was studied using rabbit anti-mouse HO-1 (Abcam, Ab13243) followed by a polymer anti-rabbit (DAKO, K4003). Both staining were revealed with DAB solution. Slides were scanned by Nanozoomer (Hamamatsu). Hematoxylin-Eosin and Perls coloration were performed by routine procedures using sections of paraffin-embedded kidneys. Coloration of slides was scanned by Slide Scanner Axio Scan (Zeiss).

Flow cytometry assessment of C3b/iC3b on mouse RBC

Blood from PBS, PHZ or heme-injected mice were recovered 24 hours after injection and RBC were purified. These cells were stained for C3 fragments deposition using rat anti-mouse C3bi/C3b/C3c IgG1 (Hycult Biotech, HM1065), visualized with goat anti-rat-AF488 (Invitrogen, A-11006). Alternatively, RBC from naïve mice were purified and incubated at 1×10^6 cells/tube for 30 min with 50 µM heme, followed by addition of normal mouse serum for 30 min. Cells were washed and probed for C3 fragments deposits by flow cytometry (BD LSR II), and further analyzed by FlowJo X.

Haptoglobin and Hemopexin quantification

Ten μL of plasma sample was placed into a clean Eppendorf tube followed by the addition of 75 μL MeOH to precipitate the protein. The methanol was removed after centrifugation and the pellet was air-dried and afterwards resuspended in 50 mM NH_4HCO_3 /0.16% ProteaseMAX containing heavy-isotope labeled peptides, which are specific for human hemopexin or endogenous haptoglobin/hemopexin and used as internal standards. Samples were incubated at 56°C /550 rpm for 45 min, samples were reduced by adding 0.5 M DTT (56°C /550 rpm for 20 min) and afterwards alkylated by adding 0.5 M IAA and incubated for 20 min at RT protected from light. Tryptic digestion was carried out at 37°C /550 rpm for 3 h and the samples were separated immediately on a C18 column (AdvanceBio Peptide Mapping, 2.1 x 250 mm). The measurements were conducted using Agilent 6550 iFunnel QTOF mass spectrometer connected to an Agilent 1290 Infinity II HPLC instrument.

Data was analyzed by calculating the peak area of the analyte and the internal standard using Agilent MassHunter Quant software. A standard curve was created by Agilent MassHunter Quant; where the average ratio of the analyte response to the internal standard response against concentration was plotted.

Complement activation and complement receptors on EC

Flow cytometry. Primary human umbilical vein endothelial cells (HUVEC) were cultured in 24-wells plates as previously described (12,45), exposed to heme or RBC MVs at the indicated doses for 30 mins at 37°C in serum-free M199 cell culture medium (Gibco) in presence or absence of Hx or HSA. For evaluation of complement activation, HUVEC either washed and further exposed to normal human serum (NHS) diluted to 33% in M199 medium or serum was added to final dilution of 33% to the wells, already containing heme+/- hemopexin, for 30 mins at 37°C . HUVEC were used for experiments until passage 4. Cells were washed, detached, labeled and fixed in 0.5% formaldehyde. Cells were analyzed by flow cytometry (BD LSR II), and further analyzed by FlowJo X. The following antibodies were used for staining: anti-human MCP-RPE (BIORAD, MCA2113PE), anti-human C3aR-PE (BioLegend, 345804), anti-human C5aR-APC (BioLegend, 344310), in addition to the corresponding isotype controls. After incubation with serum, staining was performed with anti-C3c mouse monoclonal IgG1 antibody (Quidel, A205), or with anti-C5b-9 mouse

monoclonal IgG1 (kindly provided by Prof. Paul Morgan, Cardiff University) or an isotype control and revealed by anti-mouse-IgG1-PE secondary antibody (Beckman Coulter, IM0551).

Immunofluorescence. HUVEC cells were cultured on slides in 24-well plates. Cells were incubated for 5 mins in presence of 50 μ M of heme, with or without 5 μ M of Hx. Cells were fixed in paraformaldehyde 4% after staining with anti-human P-selectin primary antibody (BIORAD, MCA796) or an isotype control and revealed with AF-488 secondary antibody (Invitrogen, A21204), and DAPI (to stain nuclei). Staining was analyzed by Axiovert 200M microscope (Zeiss).

Complement activation in serum.

MVs, generated from healthy donors (HD) or SCD patients' RBCs, as well as artificial multilayer vesicles (MLV) loaded or not with heme were incubated with buffer, Hx or HSA for 10 mins, followed by 33% NHS during 30 mins at 37°C. MVs were diluted at a final concentration of 1000 MV/ μ L, 2500 MV/ μ l or 5000 MV/ μ l in TBS with 4 mM CaCl₂ and 4mM MgCl₂, allowing activation of the three complement pathways. Or MV's were diluted in TBS with 10mM EGTA and 4mM MgCl₂, thus allowing activation of the alternative pathway (AP) only. The contribution of the AP was determined by the difference in the signal between the two conditions. Ba and sC5b-9 levels in the serum were evaluated according to the ELISA kit instructions (Quidel). EDTA was used as a negative control to block complement activation.

Statistics

Results were analyzed using a statistical software package (GraphPad Prism 5) as indicated in the figures legends.

Authors' contributions

Study design: LTR and NM. Perform research: NM, AG, HR, VG, MLF, SK, SB, DC, RN, TRR, TG, MR, SC. Care for the patients and provided patients material: MF, SLJ, MR. Provided purified hemopexin and instructions for its use: NB, SM. Discussed the data: LTR, OBB, JDD, VFB, NM, AG, VG, MF, SLJ, PH, SC, MR. All authors wrote of the manuscript and approved the submission.

Acknowledgements

This work was supported by grants from Agence Nationale de la Recherche ANR JCJC - INFLACOMP 2015-2018 ANR-15-CE15-0001 to LTR, ANR JCJC – COBIG ANR-13-JSV1-0006 to JDD, ANR-11-IDEX-05-02 Recherche-USPC 'HEMIR' to OPBB, by a grant from CSL Behring to LTR, by CNRS and INSERM. The cytometric and microscopy analysis were performed at the «Centre d'Imagerie Cellulaire et de Cytométrie», (CICC), Centre de Recherche des Cordeliers UMRS1138, (Paris, France). CICC is a member of the UPMC Flow Cytometry network (RECYF). We are grateful for excellent technical assistance of the CEF team of the Centre de Recherche des Cordeliers for their support with the animal experimentation. We also thank Dr. Gaëlle Brideau and the members of the Plateforme d'Exploration Fonctionnelle Rénale des Cordeliers for the help with renal function analyses. At ParCC, we thank Elizabeth Huc and the staff of Rodent Breeding Facility Eri970 for expert mouse breeding and animal care.

References

1. Dutra FF, Bozza MT. Heme on innate immunity and inflammation. *Front Pharmacol* [Internet]. 2014 May 27 [cited 2014 Aug 1];5. Available from: http://www.frontiersin.org/Drug_Metabolism_and_Transport/10.3389/fphar.2014.00115/abstract
2. Roumenina LT, Rayes J, Lacroix-Desmazes S, Dimitrov JD. Heme: Modulator of Plasma Systems in Hemolytic Diseases. *Trends Mol Med*. 2016 Mar;22(3):200–13.
3. Nath KA, Heibel RP. Sick cell disease: renal manifestations and mechanisms. *Nat Rev Nephrol*. 2015 Mar;11(3):161–71.
4. Deuel JW, Vallelian F, Schaer CA, Puglia M, Buehler PW, Schaer DJ. Different target specificities of haptoglobin and hemopexin define a sequential protection system against vascular hemoglobin toxicity. *Free Radic Biol Med*. 2015 Dec;89:931–43.
5. Camus SM, De Moraes JA, Bonnin P, Abbyad P, Le Jeune S, Lionnet F, et al. Circulating cell membrane microparticles transfer heme to endothelial cells and trigger vasoocclusions in sickle cell disease. *Blood*. 2015 Jun 11;125(24):3805–14.
6. Belcher JD, Chen C, Nguyen J, Milbauer L, Abdulla F, Alayash AI, et al. Heme triggers TLR4 signaling leading to endothelial cell activation and vaso-occlusion in murine sickle cell disease. *Blood*. 2014;123(3):377–390.
7. Camus SM, Gausserès B, Bonnin P, Loufrani L, Grimaud L, Charue D, et al. Erythrocyte microparticles can induce kidney vaso-occlusions in a murine model of sickle cell disease. *Blood*. 2012 Dec 13;120(25):5050–8.
8. Belcher JD, Marker PH, Weber JP, Heibel RP, Vercellotti GM. Activated monocytes in sickle cell disease: potential role in the activation of vascular endothelium and vaso-occlusion. *Blood*. 2000 Oct 1;96(7):2451–9.
9. Merle NS, Church SE, Fremeaux-Bacchi V, Roumenina LT. Complement System Part I – Molecular Mechanisms of Activation and Regulation. *Front Immunol* [Internet]. 2015 Jun 2 [cited 2016 Jul 26];6. Available from: <http://www.ncbi.nlm.nih.gov/pmc/articles/PMC4451739/>
10. Merle NS, Noe R, Halbwachs-Mecarelli L, Fremeaux-Bacchi V, Roumenina LT. Complement System Part II: Role in Immunity. *Front Immunol* [Internet]. 2015 May 26 [cited 2016 Jul 26];6. Available from: <http://www.ncbi.nlm.nih.gov/pmc/articles/PMC4443744/>
11. Pawluczko AW, Lindorfer MA, Waitumbi JN, Taylor RP. Hematin promotes complement alternative pathway-mediated deposition of C3 activation fragments on human erythrocytes: potential implications for the pathogenesis of anemia in malaria. *J Immunol Baltim Md 1950*. 2007 Oct 15;179(8):5543–52.
12. Frimat M, Tabarin F, Dimitrov JD, Poitou C, Halbwachs-Mecarelli L, Fremeaux-Bacchi V, et al. Complement activation by heme as a secondary hit for atypical hemolytic uremic syndrome. *Blood*. 2013 Jul 11;122(2):282–92.

13. Chudwin DS, Papierniak C, Lint TF, Korenblit AD. Activation of the Alternative Complement Pathway by Red Blood Cells from Patients with Sickle Cell Disease. *Clin Immunol Immunopathol.* 1994 mai;71(2):199–202.
14. Mold C, Tamerius JD, Phillips G. Complement activation during painful crisis in sickle cell anemia. *Clin Immunol Immunopathol.* 1995 Sep;76(3 Pt 1):314–20.
15. Chapin J, Terry HS, Kleinert D, Laurence J. The role of complement activation in thrombosis and hemolytic anemias. *Transfus Apher Sci.* 2016 Apr 1;54(2):191–8.
16. Wang RH, Phillips G, Medof ME, Mold C. Activation of the alternative complement pathway by exposure of phosphatidylethanolamine and phosphatidylserine on erythrocytes from sickle cell disease patients. *J Clin Invest.* 1993 Sep;92(3):1326–35.
17. De Paepe ME, Trudel M. The transgenic SAD mouse: a model of human sickle cell glomerulopathy. *Kidney Int.* 1994 Nov;46(5):1337–45.
18. Strauss J, Pardo V, Koss MN, Griswold W, McIntosh RM. Nephropathy associated with sickle cell anemia: an autologous immune complex nephritis. I. Studies on nature of glomerular-bound antibody and antigen identification in a patient with sickle cell disease and immune deposit glomerulonephritis. *Am J Med.* 1975 Mar;58(3):382–7.
19. Pardo V, Strauss J, Kramer H, Ozawa T, McIntosh RM. Nephropathy associated with sickle cell anemia: an autologous immune complex nephritis. II. Clinicopathologic study of seven patients. *Am J Med.* 1975 Nov;59(5):650–9.
20. Smith A, Morgan WT. Haem transport to the liver by haemopexin. Receptor-mediated uptake with recycling of the protein. *Biochem J.* 1979 Jul 15;182(1):47–54.
21. Sethi S, Fervenza FC. Membranoproliferative glomerulonephritis—a new look at an old entity. *N Engl J Med.* 2012 Mar 22;366(12):1119–31.
22. Thurman JM, Kulik L, Orth H, Wong M, Renner B, Sargsyan SA, et al. Detection of complement activation using monoclonal antibodies against C3d. *J Clin Invest.* 2013 May 1;123(5):2218–30.
23. Dimitrov JD, Planchais C, Roumenina LT, Vassilev TL, Kaveri SV, Lacroix-Desmazes S. Antibody polyreactivity in health and disease: statu variabilis. *J Immunol Baltim Md 1950.* 2013 Aug 1;191(3):993–9.
24. Dimitrov JD, Roumenina LT, Doltchinkova VR, Mihaylova NM, Lacroix-Desmazes S, Kaveri SV, et al. Antibodies use heme as a cofactor to extend their pathogen elimination activity and to acquire new effector functions. *J Biol Chem.* 2007 Sep 14;282(37):26696–706.
25. Alaarg A, Schiffelers RM, van Solinge WW, van Wijk R. Red blood cell vesiculation in hereditary hemolytic anemia. *Front Physiol.* 2013;4:365.
26. van Tits LJ, van Heerde WL, Landburg PP, Boderie MJ, Muskiet F a. J, Jacobs N, et al. Plasma annexin A5 and microparticle phosphatidylserine levels are elevated in sickle cell disease and increase further during painful crisis. *Biochem Biophys Res Commun.* 2009 Dec 4;390(1):161–4.

27. van Beers EJ, Schaap MCL, Berckmans RJ, Nieuwland R, Sturk A, van Doormaal FF, et al. Circulating erythrocyte-derived microparticles are associated with coagulation activation in sickle cell disease. *Haematologica*. 2009 Nov;94(11):1513–9.
28. Schroit AJ, Madsen JW, Tanaka Y. In vivo recognition and clearance of red blood cells containing phosphatidylserine in their plasma membranes. *J Biol Chem*. 1985 Apr 25;260(8):5131–8.
29. Morigi M, Galbusera M, Gastoldi S, Locatelli M, Buelli S, Pezzotta A, et al. Alternative Pathway Activation of Complement by Shiga Toxin Promotes Exuberant C3a Formation That Triggers Microvascular Thrombosis. *J Immunol*. 2011 Jul 1;187(1):172–80.
30. del Conde I. Platelet activation leads to activation and propagation of the complement system. *J Exp Med*. 2005 Mar 14;201(6):871–9.
31. Deuel JW, Schaer CA, Boretti FS, Opitz L, Garcia-Rubio I, Baek JH, et al. Hemoglobinuria-related acute kidney injury is driven by intrarenal oxidative reactions triggering a heme toxicity response. *Cell Death Dis*. 2016 Jan 21;7(1):e2064.
32. Vercellotti GM, Zhang P. Hepatic Overexpression of Hemopexin Inhibits Inflammation and Vascular Stasis in Murine Models of Sickle Cell Disease. *Mol Med*. 2016;22(1):1.
33. Tolosano E, Hirsch E, Patrucco E, Camaschella C, Navone R, Silengo L, et al. Defective Recovery and Severe Renal Damage After Acute Hemolysis in Hemopexin-Deficient Mice. *Blood*. 1999 Dec 1;94(11):3906–14.
34. Ingoglia G, Sag CM, Rex N, De Franceschi L, Vinchi F, Cimino J, et al. Hemopexin counteracts systolic dysfunction induced by heme-driven oxidative stress. *Free Radic Biol Med*. 2017 Apr 8;108:452–64.
35. Gouveia Z, Carlos AR, Yuan X, Aires-da-Silva F, Stocker R, J. Maghzal G, et al. Characterization of Plasma Labile Heme in Hemolytic Conditions. *FEBS J* [Internet]. 2017 Aug 7 [cited 2017 Aug 16]; Available from: <http://doi.wiley.com/10.1111/febs.14192>
36. Vinchi F, De Franceschi L, Ghigo A, Townes T, Cimino J, Silengo L, et al. Hemopexin Therapy Improves Cardiovascular Function by Preventing Heme-Induced Endothelial Toxicity in Mouse Models of Hemolytic Diseases. *Circulation*. 2013 Mar 26;127(12):1317–29.
37. Vinchi F, Costa da Silva M, Ingoglia G, Petrillo S, Brinkman N, Zuercher A, et al. Hemopexin therapy reverts heme-induced pro-inflammatory phenotypic switching of macrophages in a mouse model of sickle cell disease. *Blood*. 2015 Dec 16;
38. Graw JA, Mayeur C, Rosales I, Liu Y, Sabbisetti VS, Riley FE, et al. Haptoglobin or Hemopexin Therapy Prevents Acute Adverse Effects of Resuscitation After Prolonged Storage of Red Cells Clinical Perspective. *Circulation*. 2016 Sep 27;134(13):945–60.
39. Telen MJ, Wun T, McCavit TL, De Castro LM, Krishnamurti L, Lanzkron S, et al. Randomized phase 2 study of GMI-1070 in SCD: reduction in time to resolution of vaso-occlusive events and decreased opioid use. *Blood*. 2015 Apr 23;125(17):2656–64.

40. Ataga KI, Kutlar A, Kanter J, Liles D, Cancado R, Friedrisch J, et al. Crizanlizumab for the Prevention of Pain Crises in Sickle Cell Disease. *N Engl J Med*. 2017 Feb 2;376(5):429–39.
41. Schaid, Nguyen, Chen, Abdulla, Killeen, Nguyen, et al. Complement Activation in a Murine Model of Sickle Cell Disease: Inhibition of Vaso-Occlusion By Blocking C5 Activation | *Blood Journal* [Internet]. [cited 2017 Jun 9]. Available from: <http://www.bloodjournal.org/content/128/22/158?sso-checked=true>
42. Berg A, Otterdal K, Patel S, Gonca M, David C, Dalen I, et al. Complement Activation Correlates With Disease Severity and Contributes to Cytokine Responses in *Plasmodium falciparum* Malaria. *J Infect Dis*. 2015 Dec 1;212(11):1835–40.
43. Lindorfer MA, Cook EM, Reis ES, Ricklin D, Risitano AM, Lambris JD, et al. Compstatin Cp40 blocks hematin-mediated deposition of C3b fragments on erythrocytes: Implications for treatment of malarial anemia. *Clin Immunol Orlando Fla*. 2016 Aug 18;171:32–5.
44. Dumas G, Habibi A, Onimus T, Merle J-C, Razazi K, Mekontso Dessap A, et al. Eculizumab salvage therapy for delayed hemolysis transfusion reaction in sickle cell disease patients. *Blood*. 2016 Feb 25;127(8):1062–4.
45. Roumenina LT, Frimat M, Miller EC, Provot F, Dragon-Durey M-A, Bordereau P, et al. A prevalent C3 mutation in aHUS patients causes a direct C3 convertase gain of function. *Blood*. 2012 May 3;119(18):4182–91.

Table 1. Description of the renal biopsies of patients with SCD nephropathy

Patient n°	1	2	3	4	5	6	7	8	9	10	11	12	13
<u>Light microscopy</u>													
Nb of glomeruli	17	15	15	25	na	18	7	22	22	9	12	10	36
Nb of sclerotic glomeruli (%)	0 (0)	5 (33)	10 (66)	8 (32)	na	4 (22)	3 (43)	5 (23)	6 (27)	2 (22)	3 (25)	1 (10)	6 (17)
<u>Glomerular lesions</u>													
Glomerular hypertrophy	++	++	+	++	+++	+	+	-	na	++	++	++	+
Mesangial hypertrophy	+	++	+	++	-	++	+++	-	++	++	++	+	+
Mesangial proliferation		-	++	+	-	+	-	-	-	-	-	-	-
Duplication of GBM	-	++	-	++	+	+++	+	++	-	+	+	-	-
FSGS	-	-	++	-	+	+	+	+	++	-	+	+	++
Capillaries distention	+	na	-	-	+	+	-	-	-	+	++	++	na
Intra capillary Thrombus	-	-	-	-	-	+	-	-	-	+	-	+	+
<u>Tubulo interstitial lesions</u>													
Interstitial fibrosis	-	+++	+++	+++	-	+++	-	+++	++	+	+++	++	+++
Tubular atrophy	-	+++	++	+++	-	+++	-	+++	++	+	+++	++	+++
Cellular infiltration	-	-	-	-	-	-	-	+	+	+	+	+	+++
Casts	-	+	+	-	-	-	-	-	-	-	+	-	na
<u>Vascular lesions</u>													
	HA	HA	HA	HA	NS	NS, HA	HA	NS, HA	HA	TMA	-	-	NS
<u>Perls staining</u>													
	na	+	na	na	+	na	-	na	+	+	+	+	+
<u>Immunofluorescence</u>													
C3	na	CW, Mes	Mes	Vessel	-	na	Mes	vessel	Mes	CW, vessel	Mes, CW	-	Mes
fibrin	na	-	-	CW	-	na	-	-	-	-	-	-	-
Ig	na	CW	Mes	CW	-	na	CW	-	Mes	-	-	-	-
Predominant histological pattern	SCDG	MPGN	FSGS	SCDG	SCDG	MPGN	MPGN	TMA	FSGS	TMA	SCDG	SCDG	FSGS

Abbreviations: CW, capillary wall; FSGS, focal segmental glomerulosclerosis; GBM, glomerular basement membrane; HA, hyaline arteriosclerosis; Ig, immunoglobulin; MPGN, membranoproliferative glomerulonephritis, Mes, mesangium ; na, not available; NS, nephrosclerosis; SCDG, sickle cell disease glomerulopathy; TMA, thrombotic microangiopathy lesions

Figure 1

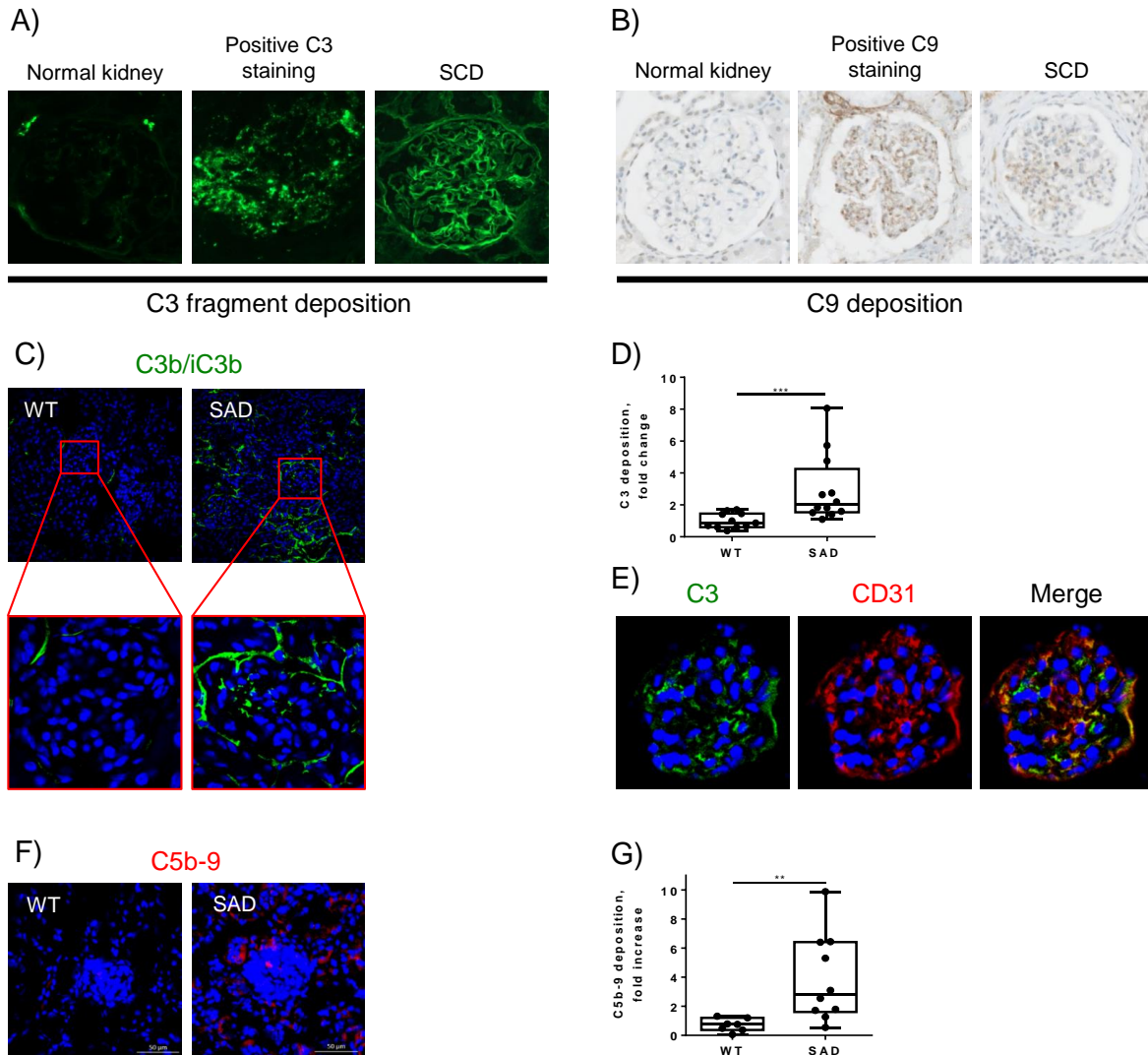

Figure 1: Patients suffering from SCD nephropathy and SCD mice have complement deposition within kidneys. A) C3 fragment staining (false color green) and B) C9 staining (brown) of kidney biopsies of 1/3 patients with SCD nephropathy, performed by immunofluorescence on frozen tissue and by immunohistochemistry on paraffin-embedded tissues respectively. A normal protocol kidney allograft biopsy performed at 3 months was used as a negative control and a biopsy of a patient with acute humoral rejection as a positive control for the staining. C) C3b/iC3b staining (false color green) of kidney sections of SAD mice (n=12) and WT littermates (n=11) at 6 months of age. The bottom panel represents a zoom on one representative glomerulus. DAPI staining of nuclei is blue. D) Quantification of the staining in SAD mouse kidneys and WT littermates. E) Double staining of SAD mouse kidney section for C3b/iC3b (false color green) and endothelial marker CD31 (false color red). The merge indicating co-localization is in orange. Focus on one glomerulus. F) C5b-9 staining (false color red) in a representative glomerulus of WT and SAD mice. G) Quantification of the staining in SAD mouse (n=10) kidneys and WT littermates (n=7). **: p<0,005; ***: p<0,001, Mann-Whitney test.

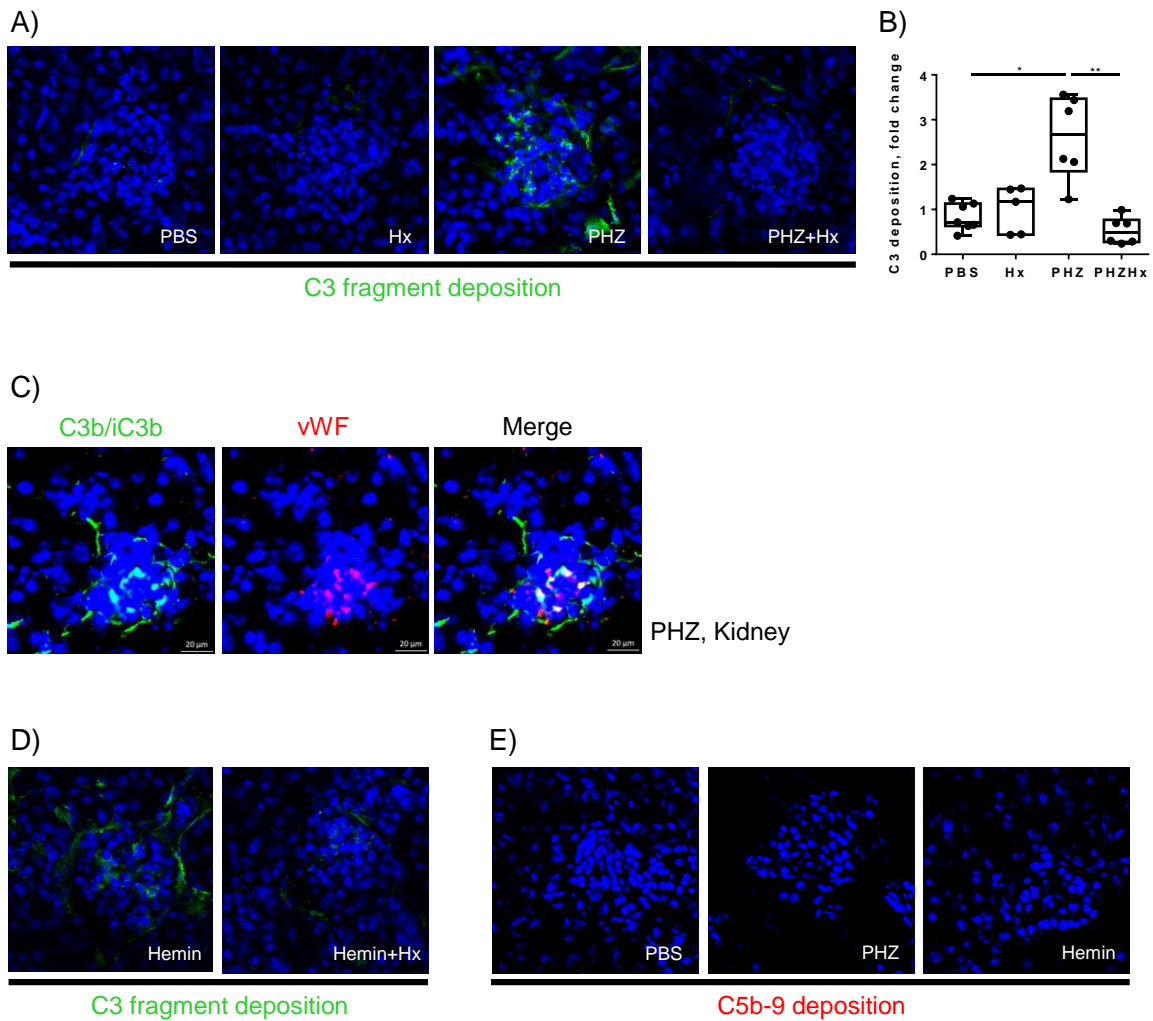

Figure 2: Hemolysis induced heme-dependent complement deposition in kidney *in vivo*. A) Confocal analysis of C3b/iC3b staining of frozen kidney (x40) sections of mice, injected with PBS, or PHZ, with or without Hx (n=6, N=3). B) Quantification of the staining was performed using Visiopharm software. C) Double staining of PHZ-injected mouse kidney section for C3b/iC3b (false color green) and endothelial marker vWF (false color red). The merge indicating co-localization is in orange. D) C3b/iC3b staining (false color green) of kidney sections of mice, injected with hemin, with or without Hx. E) Absence of C5b-9 staining (false color red) in a representative glomerulus of PBS, PHZ or hemin-injected mice. * $p < 0.05$, ** $p < 0.005$, Kruskal-Wallis with Dunn's test for multiple pairwise comparisons.

Figure 3

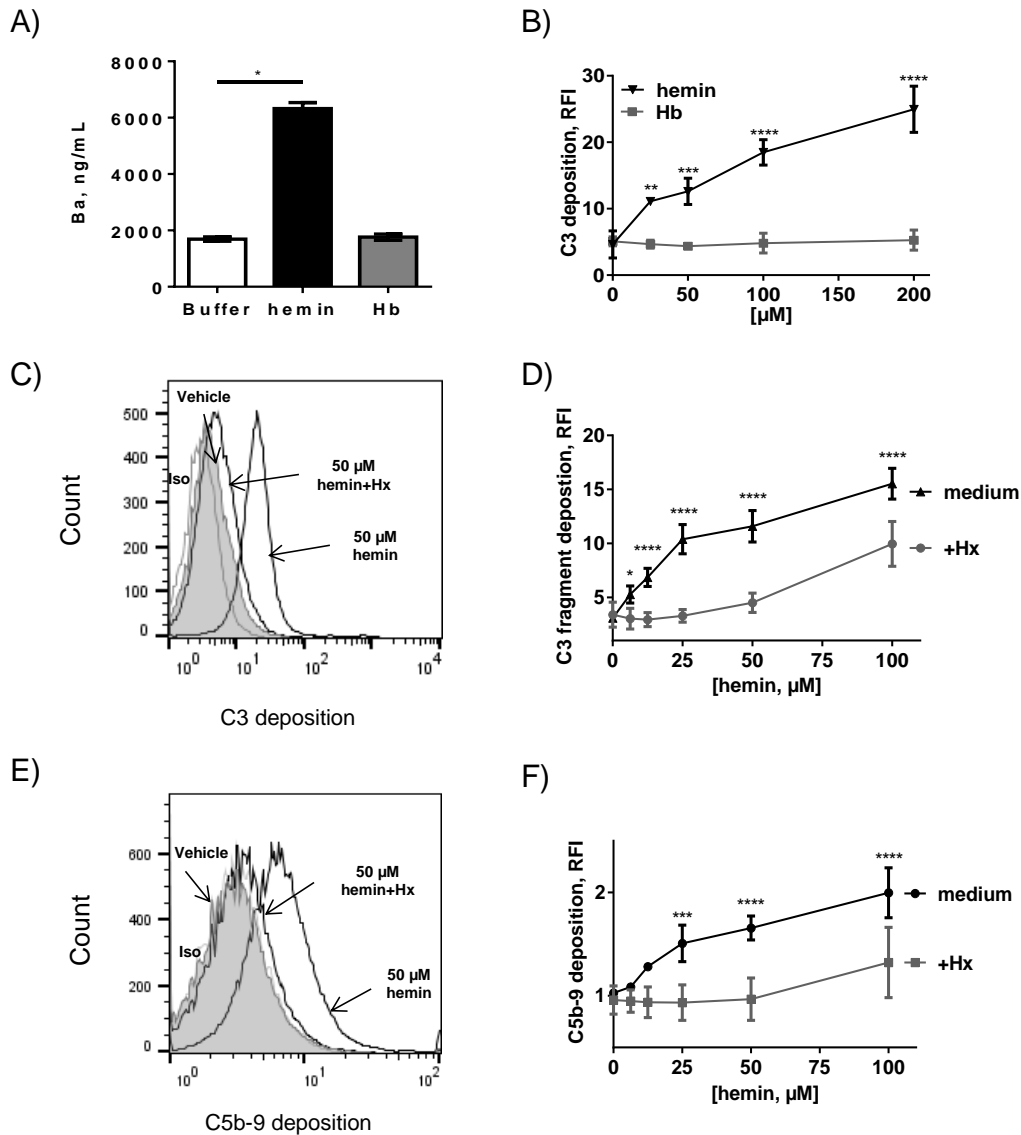

Figure 3: Heme and not Hb induced complement activation in serum and on EC surface, which was controlled by Hx. A) NHS was incubated with 50μM of hemin, 12,5μM of Hb (one molecule of Hb contains 4 heme molecules) diluted in TBS. After a 30 min incubation time at 37°C, the level of released Ba was measured by ELISA. *: p<0.005, Kruskal-Wallis with Dunn's test for multiple pairwise comparisons. B) HUVEC were treated with increasing concentrations of hemin or diluted in FCS-free culture medium (M199) for 30 mins at 37°C. After removing the supernatant, HUVEC were exposed to NHS (33% final concentration diluted in the same medium) for 30 mins at 37°C. Cells were detached and stained for C3 deposition by flow cytometry. **: p<0.005, Two-Way ANOVA with Sidak's test for multiple comparisons. C-F) HUVEC were treated with increased concentration of hemin with or without 5μM of Hx for 30 mins at 37°C. After removing the supernatant, HUVEC were exposed to NHS (33% final concentration diluted in M199 FCS-free) for 30 mins at 37°C. Cells were detached and stained for C3 deposition (D,E), or C5b-9 formation (F,G) by flow cytometry. D) and F) show representative flow cytometry histograms and E) and G) – quantitative analyses. *: p<0.05, **: p<0.005, ***: p<0.001, ****: p<0.0001, Two-Way ANOVA with Sidak's test for multiple comparisons.

Figure 4

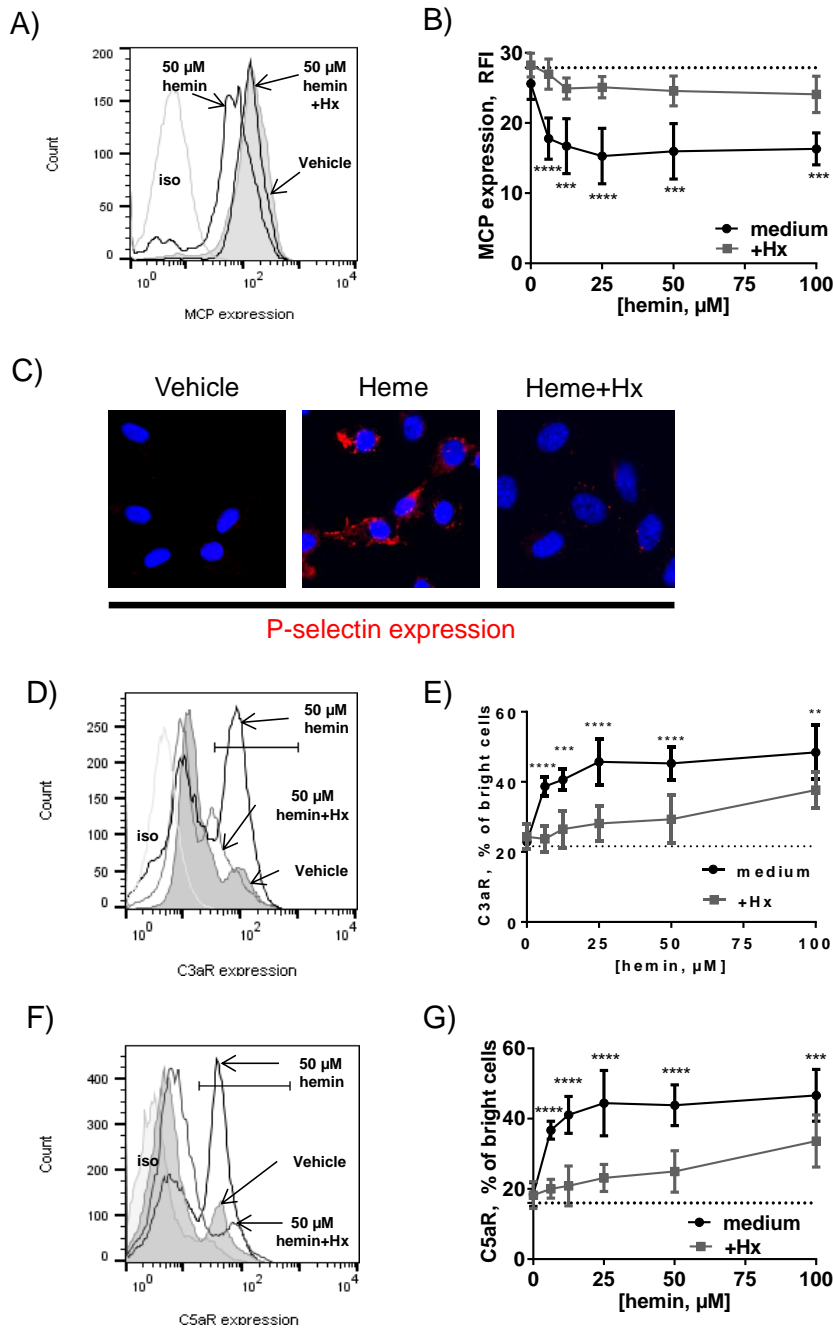

Figure 4: Heme induced complement-related stress markers on the endothelial cell surface, which can be controlled by Hx. HUVEC were treated with increasing concentration of hemin with or without 5 μ M of Hx for 30 mins at 37°C. Cells were detached and stained for MCP (A,B), C3aR (D,E) or C5aR (F,G) expression by flow cytometry. *: p<0.05, **: p<0.005, ***: p<0.001, Two-Way ANOVA with Sidak's test for multiple comparisons. Left panels (A,D,F) represent histograms from flow cytometry and right panels (B,E,G) – quantitative analyses. C) HUVEC were treated with 50 μ M of heme with or without 5 μ M of Hx. Expression of P-selectin (false red color) was stained and studied by immunofluorescence. Nuclei are stained with DAPI (blue).

Figure 5

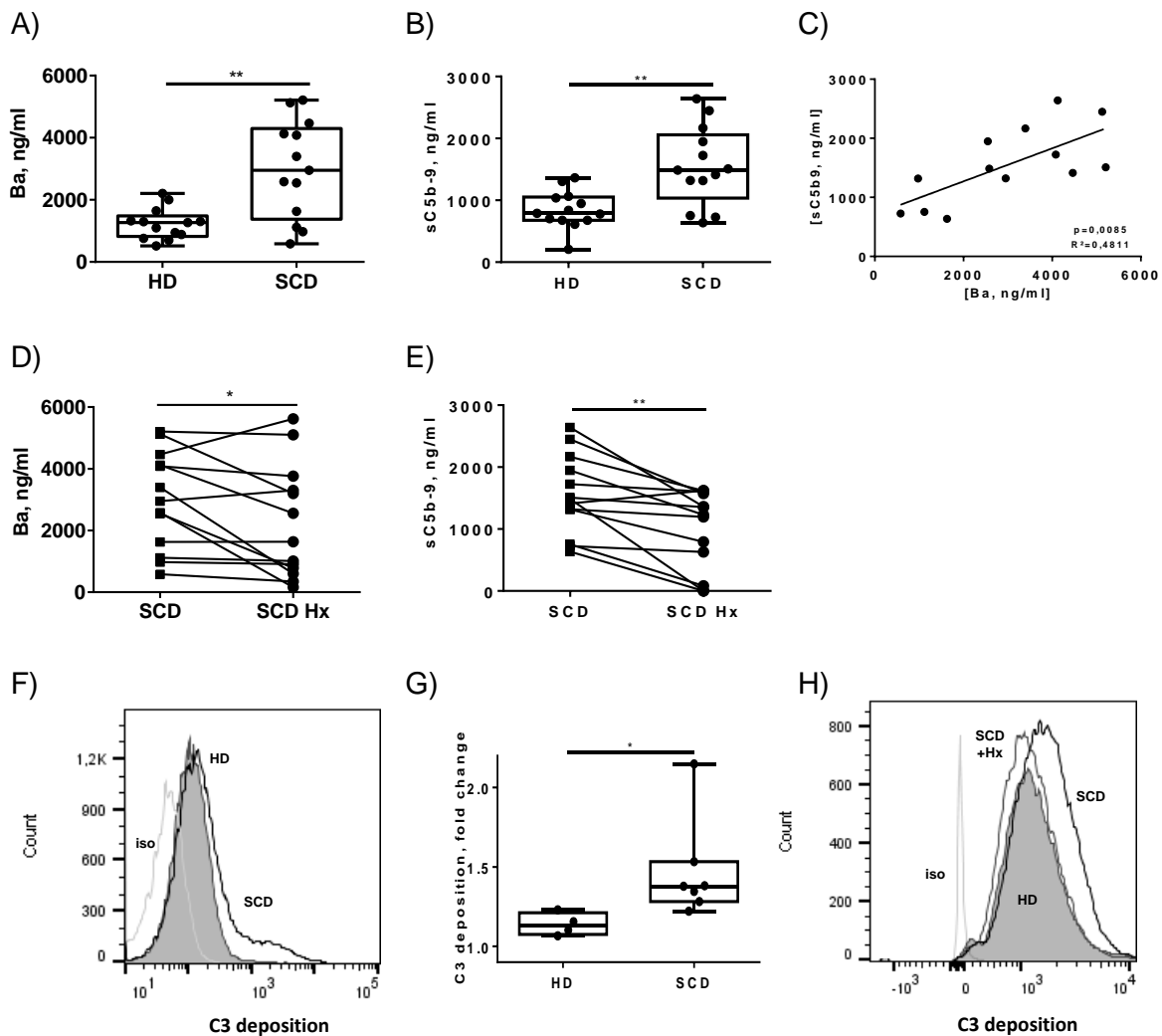

Figure 5: Erythrocytes MVs from SCD patients activated complement in a heme-dependent, Hx sensitive manner. A, B) NHS was incubated with 1000MP/ μ L of RBC MVs from HD (n=13) or SCD patients (n=13) diluted in TBS. After 30 mins at 37°C, the level of released Ba (A) and sC5b-9 (B) were measured by ELISA. *: p<0.05, **: p<0.005, Mann-Whitney test. C) Linear correlation between measured Ba and sC5b-9 levels with RBC MVs from SCD (n=13) in tested samples. $R^2=0.4811$; $p=0.0085$. D,E) NHS was incubated with 1000MP/ μ L of MVs from SCD patients (n=13) diluted in TBS with or without 25 μ M Hx. After 30 mins at 37°C, the level of released Ba (D) and sC5b-9 (E) were measured by ELISA. *: p<0.05, **: p<0.005, Wilcoxon test. (F, G) HUVEC were treated with 1000MPs/ μ L of RBC MVs from HD (n=4) or SCD patient (n=7) diluted in M199 medium for 30 mins at 37°C. Without removing the supernatant, HUVEC were exposed to NHS (final concentration at 33% diluted in M199 FCS-free) for 30 mins at 37°C. Cells were detached and stained for C3 deposition by flow cytometry. F) Flow cytometry histograms, G) Quantitative analyses. *: p<0.05, Mann-Whitney test. H) HUVEC were treated with 1000MPs/ μ L of RBC MVs from one SCD patient with or without 5 μ M Hx. As above, NHS was added and cells were stained for C3 deposition by flow cytometry.

Figure 6

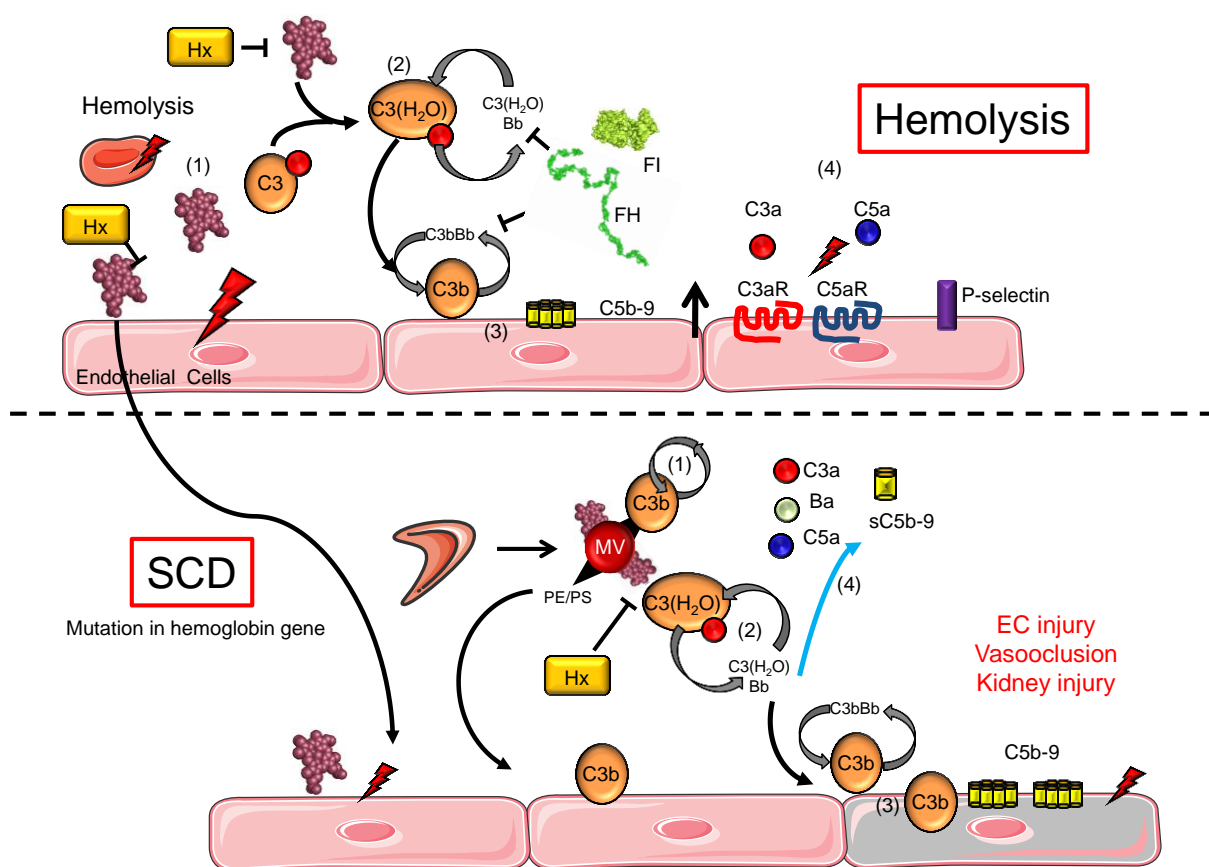
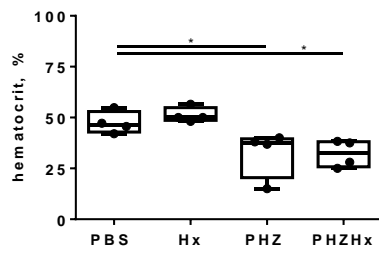
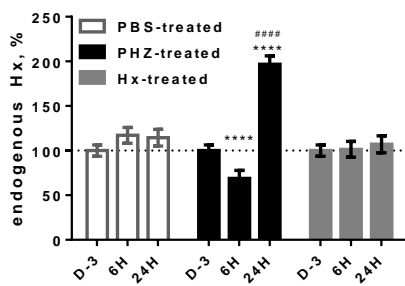

Figure 6: Schematic view of different non-exclusive mechanisms leading to complement activation during hemolysis. Extracellular heme can serve as an enhancer of the pathological process in sickle cell disease (SCD) and other hemolytic diseases by: (1) Heme activates endothelial cells (EC) by its pro-inflammatory and pro-oxidant effects. (2) Heme induces hydrolysis of C3 into C3(H₂O) and provokes direct complement activation in the serum. (3) C3b generated by the fluid phase C3 convertase will bind to the EC membrane and will form new AP C3 convertases that can locally auto-amplify and generate C3b and C5b-9 deposition. (4) Released C3a and C5a can bind to C3aR and C5aR to mediate pro-inflammatory processes. In the context of SCD, sickle RBC will generate microvesicles (MVs) expressing phosphatidylserin (PS) and phosphatidylethanolamine (PE) that carry heme. They carry heme, which will activate complement in serum and also on the EC surface. We hypothesize that this complement activation will contribute to the vascular injury and tissue damage in SCD. Hemopexin (Hx) was able to block partially or completely, the hemolysis-induced complement activation *in vitro* and *in vivo*.

A)



B)



C)

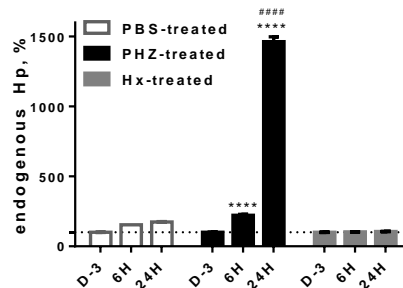

D)

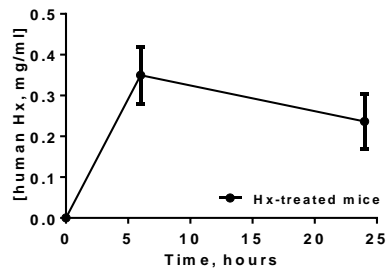

Supplementary figure 1: PHZ injection triggered hemolysis and modulated endogenous Hx and Hp expression. A) Hematocrit percentage of PBS, Hx, PHZ and PHZHx-treated mice (n=4). *: p<0,05 performed by Kruskal-Wallis with Dunn's test for multiple comparisons. B) Quantification of endogenous Hx from plasma of PBS, PHZ and Hx-treated mice (n=4). C) Quantification of endogenous β -chain Hp from plasma of PBS, PHZ and Hx-treated mice (n=4). ****: p<0,0001 compared to D-3; #####: p<0,0001 compared to 6H; performed by Two-Way ANOVA with Tukey's test for multiple comparisons. D) Quantification of human Hx in plasma of Hx-treated mouse 6 hours and 24 hours after injection (n=4).

Figure S2

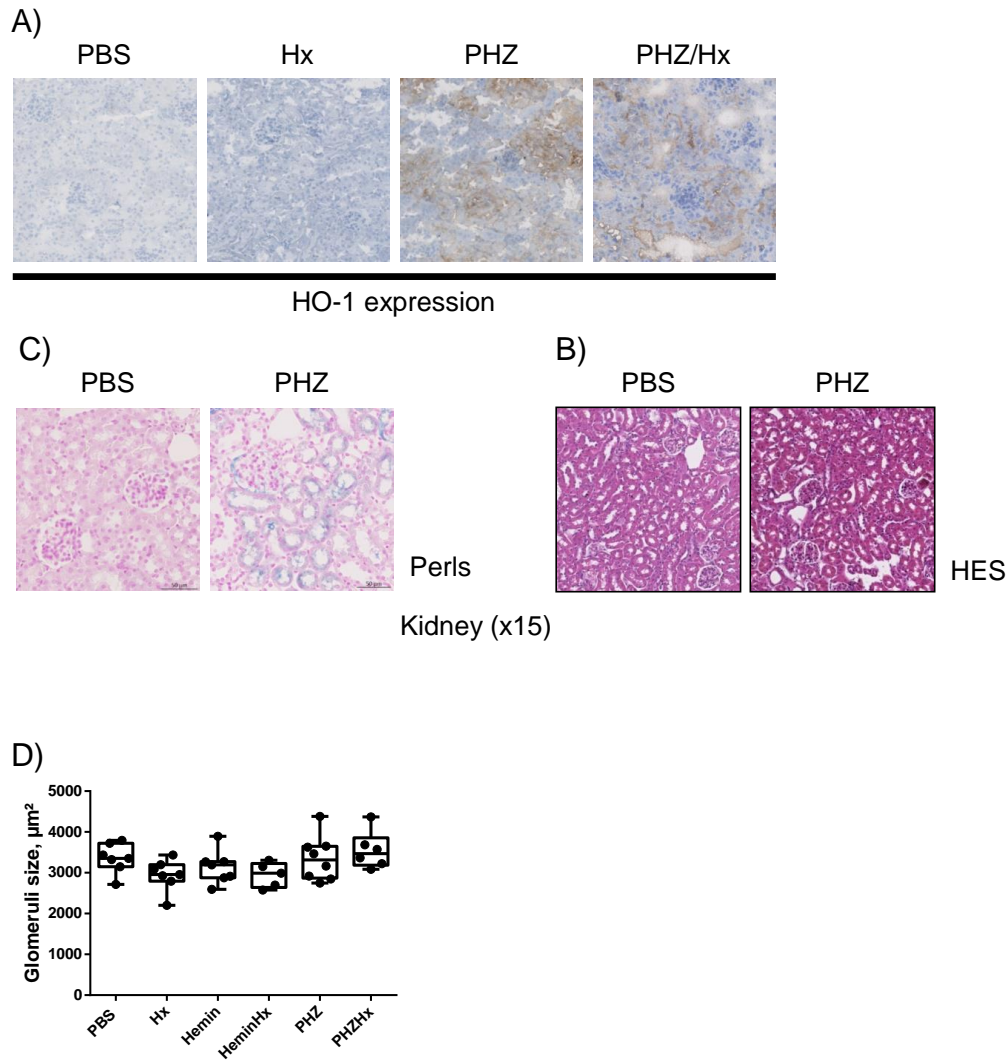

Supplementary figure 2: Renal histology of PHZ-injected mice. A) Immunohistochemistry analysis of frozen kidney sections of mice (x20), injected with PHZ or with the vehicle only, with or without Hx. The staining for HO-1 appears in brown and nuclei in blue. Representative images from one out of three or five mice per group (n=5, N=3). B,C) Fixed and paraffin-embedded kidneys were cut at $5\mu\text{m}$ and stained with Perls Prussian Blue (B) and hematoxylin-eosin (C). D) Quantitative analysis of glomerular size, each point represents the average size of glomeruli in one mouse (n=7).

Figure S3

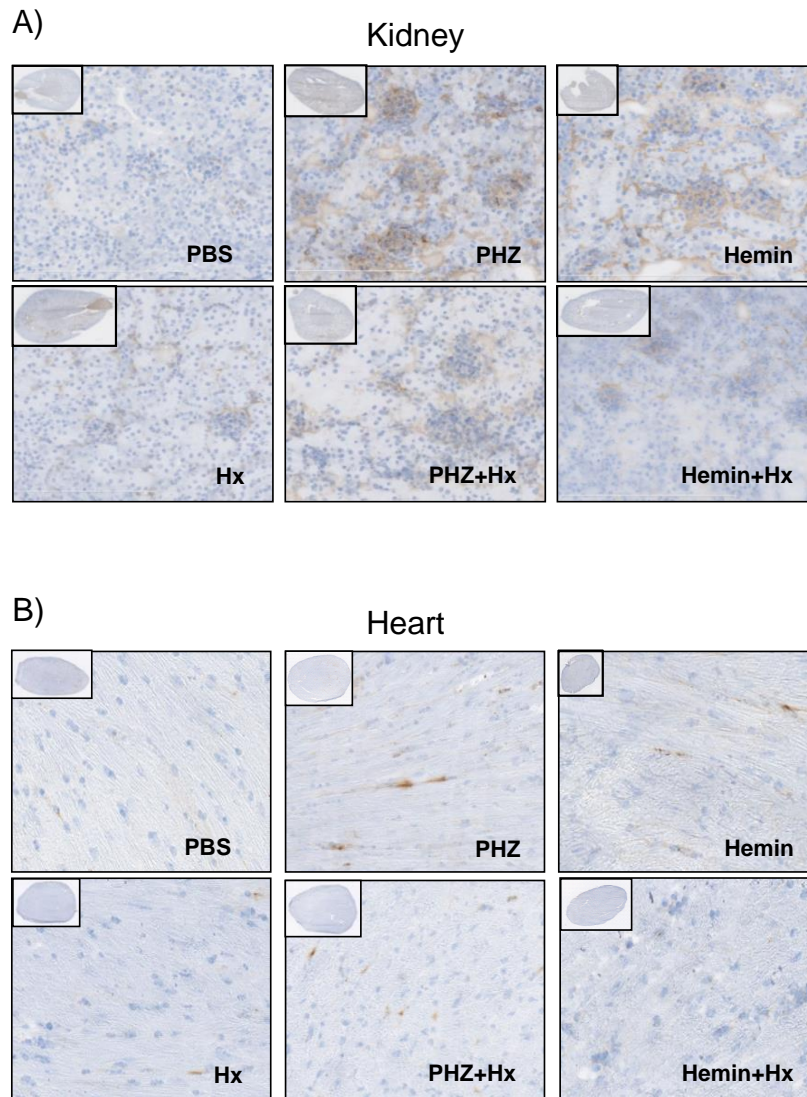

Supplementary figure 3: Complement activation is induced *in vivo* under hemolytic conditions and differentially affects kidneys and heart. Immunohistochemistry analysis of (A) kidney (x20) and (B) heart (x10) sections of mice, injected with PHZ, heme, or with the vehicle only, with or without Hx. The staining for C3 activation fragments deposition appears in brown and nuclei in blue. Representative images from one out of 5 mice per group repeated in 3 independent experiments (n=5, N=3).

Figure S4

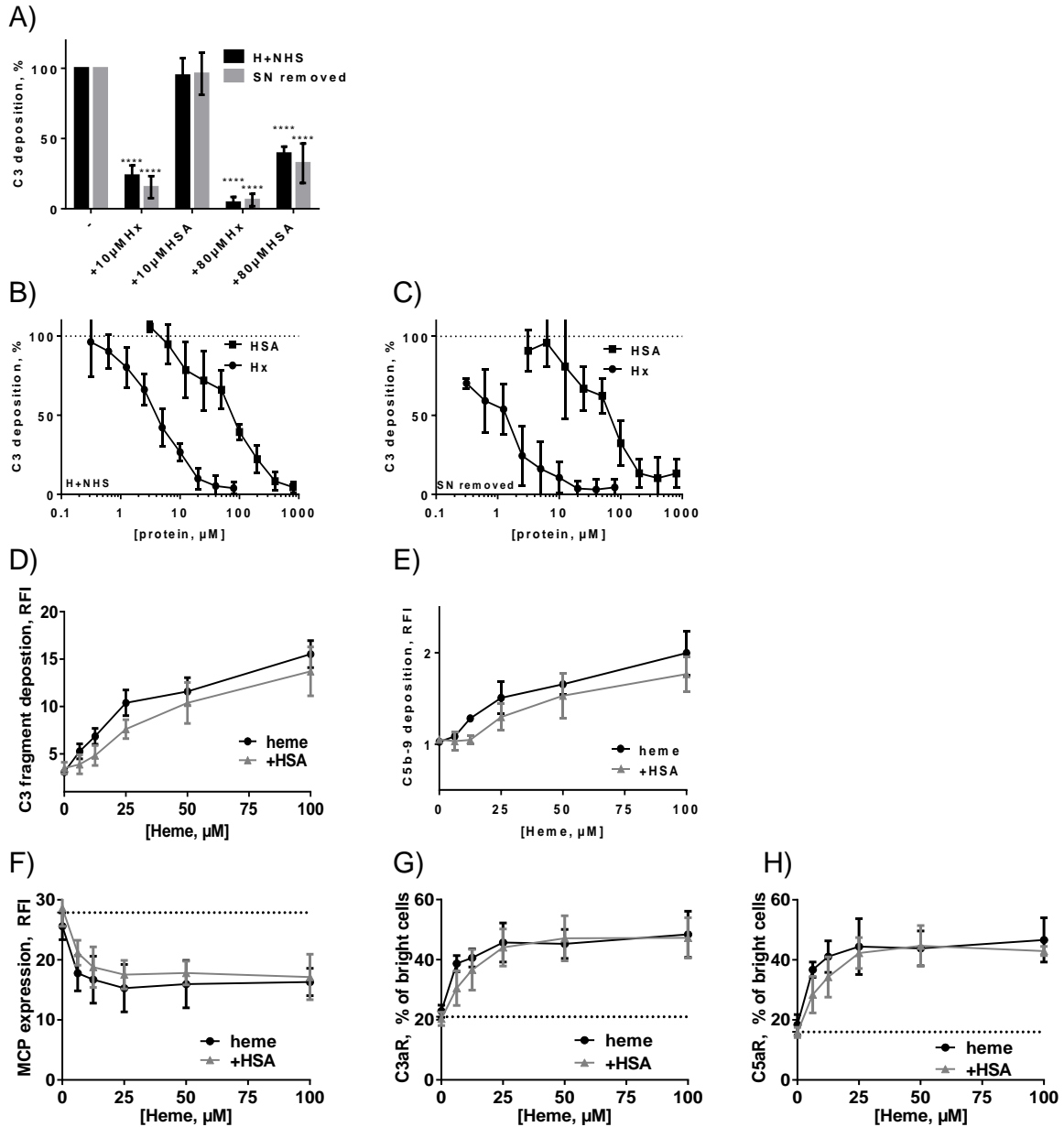

Supplementary figure 4: Albumin was less efficient than Hx to prevent heme effects. A, B, C) HUVEC were treated with increased concentration of albumin or Hx and 50 μ M of heme, diluted in M199 FCS-free medium for 30 minutes at 37°C. HUVEC were exposed to NHS (33% final concentration diluted in M199 FCS-free medium) after removing the supernatant (SN removed) (B), or not (H+NHS) (C), for 30 minutes at 37°C. Cells were detached and stained for C3 deposition by flow cytometry (n=4). D, E) HUVEC were treated with increased concentration of heme with or without 5 μ M of albumin following the same protocol. Cells were detached and stained for (D) C3 deposition or (E) C5b-9 formation by flow cytometry. F) HUVEC were treated with increased concentration of heme with equimolar concentration of albumin, diluted in FCS-free medium for 30 minutes at 37°C. HUVEC were exposed to NHS (33% final concentration diluted in M199 FCS-free medium) after removing the supernatant. Cells were detached and stained for C3 deposition by flow cytometry (n=4). G, H, I) HUVEC were treated with increased concentration of heme with or without 5 μ M of Hx for 30 minutes at 37°C. Cells were detached and stained for (G) MCP, (H) C3aR or (I) C5aR expression. Detection was done by flow cytometry (for each measure, n \geq 3). *: p<0,05, ***: p<0,001, ****: p<0.0001, performed by Two-Way ANOVA with Sidak's test for multiple comparisons.

Figure S5

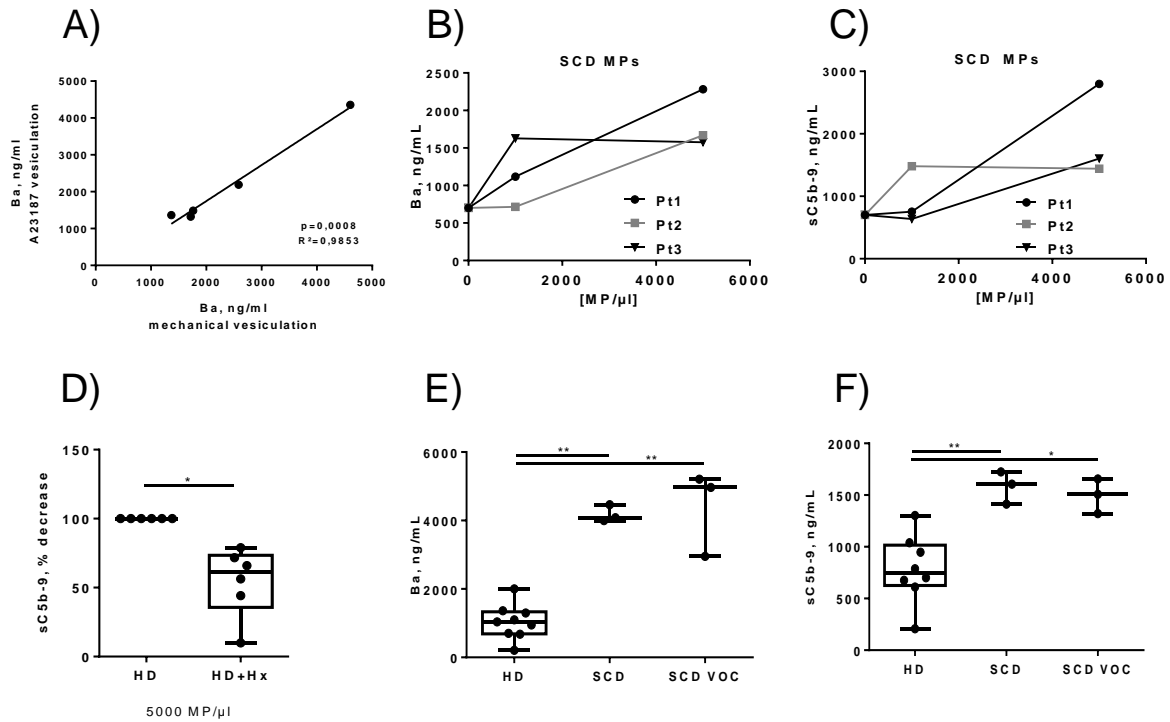

Supplementary figure 5: RBC macrovesicles (MVs) from stable SCD patients or in vaso-occlusive crisis (VOC) induce equivalent complement activation. NHS was incubated with increased concentration of RBC MPs from healthy donors (HD) or SCD patients, diluted in TBS. After 30 minutes incubation time at 37°C, the level of released Ba and sC5b-9 was measured by ELISA. A) Comparison of Ba release induced by RBC MVs from two different preparations, generated by A23187 ionophore and by mechanical vesiculation. NHS was incubated with 0, 1000 or 5000 MVs/ μ l of RBC MVs from SCD patients (Pt), diluted in TBS, and (B) Ba and (C) sC5b-9 were measured. D) NHS was incubated with 5000 MVs/ μ l from HD (n=6) with or without 25 μ M of Hx. Release of sC5b-9 was measured. *: $p < 0,05$, performed by Mann-Whitney test. E, F) NHS was incubated with RBC MVs from HD, SCD patients or SCD patients in VOC and release of (E) Ba and (F) sC5b-9 were measured. *: $p < 0,05$, **: $p < 0,005$, performed by Kruskal-Wallis with Dunn's test for multiple comparisons.

Figure S6

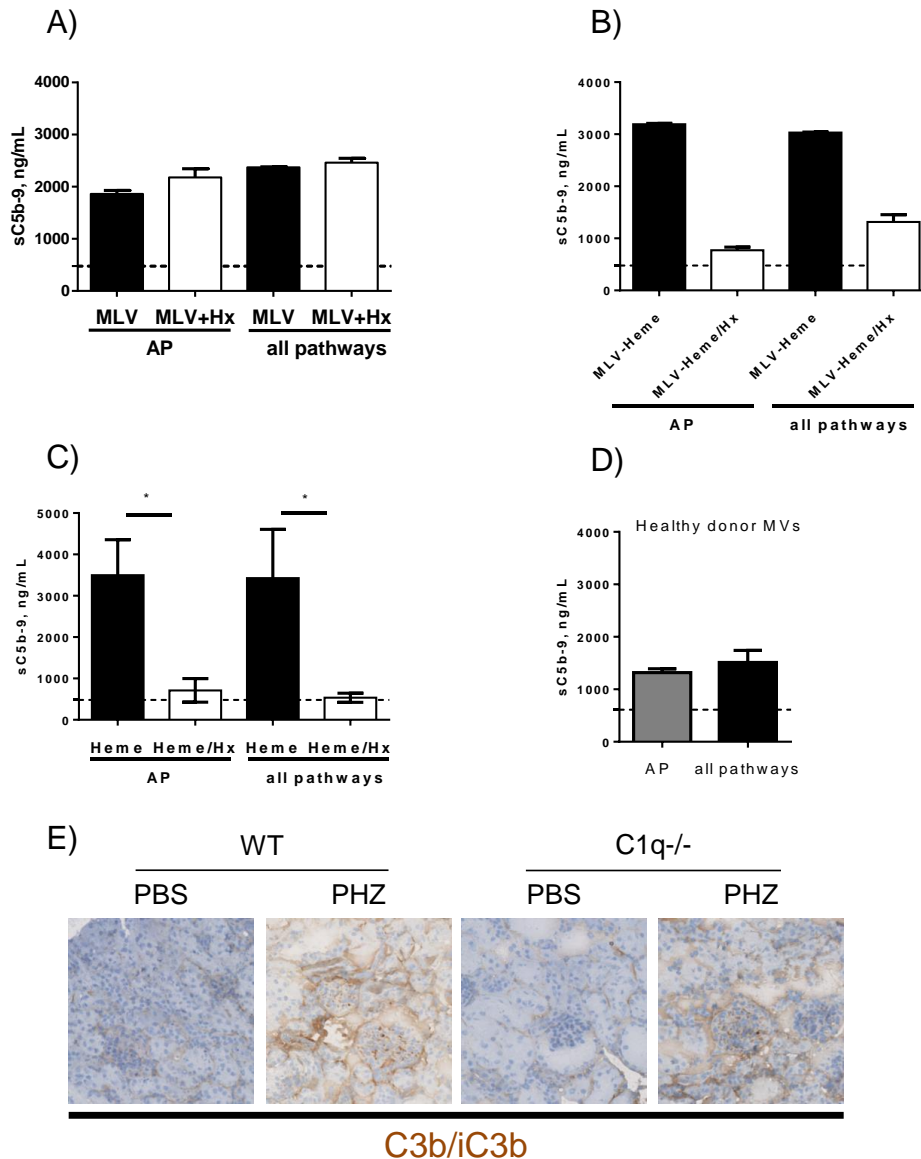

Supplementary figure 6: Microvesicles (MVs) induce alternative pathway activation dependently and independently on heme. sC5b-9 release was analyzed by ELISA kit. (A) Artificial multilayer vesicles (MLV) or (B) heme-loaded MLV (MLV-heme) were incubated during 30 minutes at 37°C with 33% NHS, diluted at a final concentration of 5000MV/μL with or without 25μM of Hx. Two dilution buffers were used: complement alternative pathway (AP), TBS with 10mM EGTA and 4mM MgCl₂ or permissive for activation of all complement pathways (all pathways), TBS with 5 mM CaCl₂ and MgCl₂. Illustrative results of two independent repetitions. (C) Heme was incubated with 33% NHS for 30 minutes at 37°C with or without 25μM of Hx, diluted in AP buffer or a buffer allowing activation of all pathways. (D) sC5b-9 release, induced by MVs from healthy donors, incubated at 5000 MV/μL in 33% NHS in the two different buffers (n=4). (A-D). The dotted line represent the level of sC5b-9 in absence of MVs in serum (vehicle only). (E) Immunohistochemistry analysis of frozen kidney sections of WT and C1q^{-/-} mice, injected with PHZ or with the vehicle only. The staining for C3 activation fragments deposition appears in brown and nuclei in blue. Representative images from one out of five mice per group. *: p<0,05, performed by Kruskal-Wallis with Dunn's test for multiple comparisons.

Manuscript 3: Intravascular hemolysis induces complement attack on endothelium in a TLR4-dependent manner

Nicolas S. Merle^{1,2,3}, Romain Paule^{1,3,4}, Olivia May^{1,2,3,5}, Rémi Noé¹, Tania Robe-Rybkiné^{1,2,3}, Amélie DiGiovanni^{1,3}, Jordan Dimitrov^{1,2,3}, Véronique Frémeaux-Bacchi^{1,2,3,6}, Lubka T. Roumenina^{1,2,3}

Manuscript in preparation

Intravascular hemolysis induces complement attack on endothelium in a TLR4-dependent manner

Nicolas S. Merle^{1,2,3}, Romain Paule^{1,3,4}, Olivia May^{1,2,3,5}, Rémi Noé¹, Tania Robe-Rybkiné^{1,2,3}, Amélie DiGiovanni^{1,3}, Jordan Dimitrov^{1,2,3}, Véronique Frémeaux-Bacchi^{1,2,3,6}, Lubka T. Roumenina^{1,2,3}

¹INSERM, UMR_S 1138, Centre de Recherche des Cordeliers, F-75006, Paris, France;

²Sorbonne Universités, UPMC Univ Paris 06, F-75006, Paris, France;

³Université Paris Descartes, Sorbonne Paris Cité, F-75006, Paris, France

⁴ Assistance Publique – Hôpitaux de Paris, université Paris-Descartes, hôpital Cochin, centre de référence maladies auto-immunes et systémiques rares, service de médecine interne, pôle médecine, 27, rue du Faubourg-Saint-Jacques, 75679 Paris cedex 14, France.

⁵Univ. Lille, Inserm, CHU Lille, Service de pathologie, UMR-S 1172 - JPARC - Jean-Pierre

⁶Assistance Publique – Hôpitaux de Paris, Service d'Immunologie Biologique, Hôpital Européen Georges Pompidou, F-75015, Paris, France

Abstract

Complement system is a complex and tightly regulated protein cascade. Our recent studies have demonstrated that hemolysis derived product heme is able to activate complement in serum, on endothelial cells (EC) and within tissues, providing a rationale for scrutinizing the impact of complement system in hemolytic diseases. However, the mechanism of acquisition of a complement activating phenotype by the host cells remains unclear. The objective of this study was to understand the underlying mechanism that promotes complement activation on EC. We used *in vitro* EC model, applied a mouse model of drug-induced hemolysis on WT and TLR4^{-/-} mice and analyzed complement deposition on blood vessels. Using a specific inhibitor of TLR4 transduction, TAK-242, we demonstrate that about 50% of complement deposition, that is induced by heme, is dependent on TLR4 signaling on EC *in vitro*. Moreover, quantification of C3 deposition on blood vessels of hemolytic and heme-injected WT and TLR4^{-/-} mice demonstrated the importance of TLR4 signaling for complement activation on endothelium. Our results of protein interactions in real time and the use of blocking antibodies incriminate P-selectin, whose expression is subsequent to TLR4 activation by heme, as a major anchoring protein for C3(H₂O) and C3b on cell membrane. These results contribute to understand the mechanism leading to the acquisition of a complement sensitive surface by EC during hemolysis. Moreover, targeting TLR4 or P-selectin will provide a beneficial effect by preventing complement attack on EC, relevant for hemolytic diseases.

Introduction

Intravascular hemolysis is a pathological event in numerous diseases, including sickle-cell disease (SCD), thalassemias, microangiopathic hemolytic anemias, paroxysmal nocturnal hemoglobinuria, ABO mismatch transfusion reaction, autoimmune hemolytic anemia, malaria, etc¹. Intravascular hemolysis leads to red blood cells (RBC) degradation, releasing hemoglobin (Hb) in the bloodstream. The accumulation of cell-free Hb and its degradation products overwhelms the capacity of scavenger systems to counteract hemolysis, resulting in a presence of a large amount of free heme in the circulation^{2,3}. Increasing evidences demonstrate that heme is a Danger-Associated Molecular Pattern (DAMP) that mediates multiple pro-inflammatory and pro-thrombotic activities⁴. Indeed, heme modulates the activity of multiple plasma systems⁴, such as the complement⁵⁻⁹ and coagulation cascades¹⁰⁻¹³, as well as the antibody reactivity¹⁴⁻¹⁷. Moreover, heme promotes recruitment and activation of neutrophils until NET formation¹⁸⁻²⁰, stimulation of macrophages, phenotype switch²¹ and synthesis of pro-inflammatory mediators as tumor necrosis factor α (TNF α)²², as well as activation of endothelial cells (EC) and rapid mobilization of EC-specific granules, Weibel-Palade Bodies (WPB), resulting in von Willebrand Factor and P-selectin externalization^{6,23}. The exact mechanisms of cell activation by heme are not fully understood but it is well documented that it induces Toll-like Receptor 4 (TLR4) signaling transduction^{3,23}. By contrast to lipopolysaccharide (LPS), the main ligand of TLR4²⁴, the TLR4 activation by heme was demonstrated to be CD14-dependent but MD-2-independent²², suggesting different signaling and effector functions.

Under hemolytic conditions there is a concomitant activation of the plasma systems and the exposed cells, but the cross-talk between these processes is poorly studied^{4,25}. We have previously demonstrated complement deposits on heme-activated endothelial cells⁶. Complement system is a powerful first line of defense against pathogens, but can induce severe cell damage when inappropriately activated in host tissues^{26,27}. Complement activation stimulates pro-inflammatory and pro-thrombotic phenotype of EC by inducing expression of adhesion molecules ICAM-1, VCAM-1 and E-selectin²⁸ and P-selectin^{25,29,30}. Therefore, hemolysis and complement would synergize to induce EC activation and damage⁴. Here we sought to investigate the mechanisms by which heme renders the endothelial cells susceptible to complement activation.

In this study, we show that complement deposition on EC *in vitro* and *in vivo* in mice is dependent on TLR4 activation by heme, providing a direct link between TLR4 and complement system activation on EC surface. Furthermore, the TLR4-dependent surface expression of P-selectin is crucial for anchoring C3 activation fragments and subsequent MAC formation on EC membranes. These results are explaining at least in part, the mechanism of complement deposits on EC *in vitro* and *in vivo*.

Methods

Reagents

The Fe³⁺ form of heme (hemin [ferriprotoporphyrin IX], designated as heme, (Sigma-Aldrich)) was dissolved to 20 mM in 50 mM NaOH and 145 mM NaCl, and further diluted in an appropriate vehicle just before use. Stock solution of phenylhydrazine (PHZ) of 25 mg/mL (Sigma-Aldrich) was prepared in PBS immediately before use. Inhibition of TLR4 was performed using TAK-242 molecule diluted in PBS to a final concentration of 400nM (Calbiochem, CAS 243984-11-4).

Animal experimentation

Mouse treatment. All experiments were conducted in accordance with the recommendations for the care and use of laboratory animals and with the approval APAFIS#7135-2016100520465430v5 of the French Ministry of Agriculture. C57Bl/6 mice were from Charles River Laboratories, (L'Arbresle, France) and TLR4^{-/-} were from an in house colony, which was a kind gift from Dr Benedicte Manoury (Cochin Hospital, Paris). Eight week old C57Bl/6 and TLR4^{-/-} mice were injected i.p. with 200 µL of PBS (Gibco) or with freshly prepared heme (40 µmol/kg, corresponding to 28 µg/g body weight²³) repeated 24 hours later (day 0 and day 1). Alternatively, mice were only injected i.p. at day 1 with PHZ (900 µmol/kg, corresponding to 0.125 mg/g body weight) and organs were recovered at day 2. Concentrations and route of administration were chosen as described³¹. Blood was collected from the submandibular vein 3 days before the first injection (baseline) and before endpoints (day 2). At the endpoint, organs were recovered and frozen in nitric liquid and stock to -80°C.

We used male and female C57Bl6/J and TLR4^{-/-} mice, group sex were matched for each experiment.

Immunofluorescence on mouse tissue.

Five µm thick frozen sections of kidneys, hearts and spleens were cut with Cryostat Leica AS-LMD and fixed in acetone on ice for 10 min. Complement deposition was studied using rat anti-mouse C3 fragments (C3bi/C3b/C3c) (Hycult, HM1078), visualized with goat anti-rat-AF555 (Thermoscientific, A-21434). Endothelial cells were visualized with EC marker vWF using polyclonal sheep anti-rabbit vWF (Abcam, ab11713) revealed by donkey anti-sheep (Thermoscientific, A-21434). Stained slides were scanned by Slide Scanner Axio Scan (Zeiss). Quantification of the staining was performed using Visiopharm software (Visiopharm A/S, Hørsholm, Denmark). The colocalization of vWF and the C3 activation fragments was used to quantify the complement deposits particularly on the large vessels in the liver. This organ was selected because of the presence of easily identifiable high amount of macrovessels to allow robust analyses.

Complement activation and complement receptors on EC

Flow cytometry. Primary human umbilical vein endothelial cells (HUVEC) were cultured in 24-wells plates as previously described^{6,32}, exposed to heme or RBC MVs at the indicated doses for 30 mins at 37°C in serum-free M199 cell culture medium (Gibco) in presence or absence of Hx or HSA. For evaluation of complement activation, HUVEC either washed and further exposed to normal human serum (NHS) diluted to 33% in M199 medium or serum was added to final dilution of 25% to the wells, already containing heme+/-TAK-242, for 30 mins at 37°C. HUVEC were used for experiments until passage 4. Cells were washed, detached, labeled and fixed in 0.5% formaldehyde. Cells were analyzed by flow cytometry (BD LSR II), and further analyzed by FlowJo X. The following antibodies were used for staining: anti-human MCP-RPE (BIORAD, MCA2113PE), anti-human C3aR-PE (BioLegend, 345804), anti-human C5aR-APC (BioLegend, 344310), in addition to the corresponding isotype controls. After incubation with serum, staining was performed with anti-properdin mouse monoclonal IgG1 (Quidel, A233), anti-FH mouse monoclonal IgG1 (Quidel, A254), anti-C3c mouse monoclonal IgG1 antibody (Quidel, A205), or with anti-C5b-9 mouse monoclonal IgG1 (kindly provided by Prof. Paul Morgan, Cardiff University) or an

isotype control and revealed by anti-mouse-IgG1-PE secondary antibody (Beckman Coulter, IM0551). Blocking antibody against P-selectin (R&D systems, AF137) was diluted in M199 FCS-free medium supplemented with 10mM EGTA and 2 mM MgCl₂ to a final concentration of 25 µg/ml or with a polyclonal sheep antibody as an irrelevant antibody (R&D systems, 5-001). HUVEC were stained for C3 deposition and C5b-9 formation as described below.

Immunofluorescence. HUVEC were cultured on slides in 24-well plates. Cells were fixed in paraformaldehyde 4% after staining of P-selectin, C3 activation fragments, CD31, vWF, p38, p65. Respectively, staining was performed with anti-human P-selectin primary antibody (BIORAD, MCA796), rabbit anti-human C3 FITC (DAKO, F020102-2), rabbit anti-human vWF (DAKO, A0082), mouse anti-human CD31 (Ancell, 180-020), phospho-p38 (Thr180/Tyr182) (#9211, Cell Signaling), phospho-p65 (Ser536) (#3033, Cell Signaling) or matched isotype controls. Markers were revealed with rabbit anti-mouse AF-488 secondary antibody (ThermoFisher, A21204) or goat anti-rabbit AF555 (ThermoFisher, A21429) and DAPI (to stain nuclei). Staining was analyzed by Axiovert 200M microscope (Zeiss).

Cellular ELISA. HUVEC cells were cultured on slides in 24-well plates. HUVEC were exposed to 200 ng/mL LPS for 1 hour. Cells were washed and stained for vWF HRP (DAKO, P022602) or P-selectin primary antibody (BIORAD, MCA796) and revealed with secondary anti-mouse HRP antibody (Santa Cruz, sc-2005).

Western Blot. Cells were treated with 25 µM of heme from 30 mins to overnight, 100 ng/mL of LPS as positive controls. Cells were washed, detached and incubated 30 mins at 4°C in RIPA lysis buffer. Phosphorylation of p65 was confirmed by WB using Phospho-65 (Ser536) (#3033, Cell Signaling), controlled with total NF-κB p65 (D14E12) (#8242, Cell Signaling) using the SNAP technology (Merk Millipore), followed by Anti-rabbit IgG, HRP-linked Antibody (#7074, Cell Signaling). The signal was revealed by chemiluminescence.

Surface Plasmon Resonance. Binding studies were performed using the ProteOn XPR36 Protein Interaction Array system (Bio-Rad Laboratories), based on SPR technology. Recombinant human P-selectin (R&D Systems) was covalently coupled via amine coupling in 50 mM sodium acetate at pH 4,8 to a sensor chip. The immobilization of concentration of P-selectin resulted in 1,600 resonance units, corresponding to a surface density of 1,3 ng/mm². The binding assays were performed in TrisHCl 10mM, pH 7.4 with 150mM NaCl, 1,2 mM CaCl₂ and 1,2 mM MgCl₂ at 25 C with a flow rate of 30 µl/min. The binding of the C3b to the

P-selectin-coated channel was corrected for non-specific binding to the control channel (no protein; between 5 and 10%). P-Selectin binding at equilibrium was determined at increased concentrations of C3b (A112, CompTech), and freeze/thaw C3 (A113, CompTech) (0.0625, 0.125, 0.25, 0.5 and 1 μ M). The set of sensorgrams were best fit to the 1:1 Langmuir binding model with drifting baseline using the BIAevaluation software (version 3.0) provided by the manufacturer.

Statistics

Results were analyzed using a statistical software package (GraphPad Prism 5) as indicated in the figures legends.

Results

Heme triggers TLR4 activation on endothelial cells

In 2013, our team reported complement activation on endothelial cell in presence of heme⁶. We therefore aimed to study whether this phenomenon is dependent on TLR4. Investigation of TLR4 expression on EC by flow cytometry showed a positive staining on resting cells (Figure 1A). After 30 min incubation time with heme, TLR4 expression remains stable compare to basal level (Figure 1B). Pre-treatment of the cells with TAK-242 did not alter the expression of TLR4. In comparison, LPS did not alter expression of TLR4 expression within 30 min on EC surface (Figure S1A,B). Study of CD14 by flow cytometry revealed a double pick of expression on EC on resting state, distributed at 50% of both dim cells (CD14^{low}) and bright cells (CD14^{high}) (Figure 1C). Heme-treatment induces an increase of bright cell (80%) at the expense of dim cells (20%). Inhibition of TLR4 by TAK-242 only partially prevented increased expression of CD14 (Figure 1D). TLR4 activation was studied by phosphorylation of intermediates of signaling pathway by Western Blot and immunofluorescence. Phosphorylation of p-38 increased in total cell lysate within 6 hours in presence of 25 μ M of heme in a time-dependent manner western blot (Figure 1E). This was confirmed by immunofluorescence (Figure 1F). Moreover, translocation of phosphorylated-p65 in the nucleus was found increased up to 6 hours (Figure 1G) and was confirmed by IF (Figure 1H).

LPS treatment was used as a positive control and also induced an increase of p38 and p65 phosphorylation.

Inhibition of TLR4 with TAK-242 partially prevents heme-induced complement deposits on EC.

Exposure of EC to heme and serum resulted in an increase of C3 fragments and C5b-9 deposition in presence of heme within 30 min (Figures 2A,C). Inhibition of TLR4 by the use of TAK-242 prevented about 50% of both C3 fragments and C5b-9 deposition on cell surface (Figure 2B,D). However, LPS treatment, with or without TAK-242, did not induce complement activation on EC surface (Figure S2).

Inhibition of TLR4 did not protect from complement activating phenotype.

The partial protective effect of TAK-242 against complement deposition on EC could be related to prevention of modification of expression of complement-related protein. A defect of complement regulation could be related to the TLR4-dependent C3b deposition. Thus, we studied the impact of heme-treatment on FH binding on EC and MCP expression, the two major complement regulators, as well as the expression of C3a and C5a receptors (C3aR and C5aR, respectively) within 30 min.

Binding of factor H (FH) increased on EC surface in presence of free heme, which was not prevented by TAK-242 (Figures 3A,B). Heme caused a dose-dependent decrease of MCP (up to 50%)⁶. Here, we confirmed a decrease of MCP expression, which was not prevented by TAK-242 (Figures 3C,D). Treatment with LPS did not modulate FH binding and MCP expression (Figures S3A-D).

Expression of both C3aR and C5aR revealed a double peak expression on resting state, distributing 50% of both dim cells and bright cells (Figures 3E,G). Heme-treatment rapidly increased both C3aR and C5aR expressions, enhancing bright cell population (Figures 3F,H). However, neither C3aR- nor C5aR-increased expression were prevented by inhibition of TLR4 signaling by TAK-242 (Figures 3H,J). In comparison, LPS-treatment did not produce any effect on C3aR and C5aR expression (Figures S3E-H).

Rapid increase of P-selectin expression is the causal link between TLR4 and complement activation in presence of heme.

P-selectin expression induced by heme could participate to complement deposition on EC, since P-selectin has been shown to anchor C3b on cell membrane³³. First, we observed that both LPS and heme induce WPB mobilization within 30 min, translated by the release of vWF and the rapid expression of P-selectin (Figure 4A, S4A-D). Moreover, expression of P-selectin colocalized with C3 deposition (Figure 4B). We did not detect properdin binding on EC (Figure S4 E,F).

Staining of C3b and P-selectin by immunofluorescence on HUVEC revealed a colocalization of these two proteins in presence of heme (Figure 4B). Investigation of the interaction between C3b and P-selectin by surface plasmon resonance revealed a Kd about 100 nM (Figure 4C). Moreover, C3(H₂O) was also able to bind recombinant P-selectin (Figure 4D). C3(H₂O) was generated by freezing/thawing native C3. For this reason, the exact quantity of C3(H₂O) could not be determined, thus preventing calculation of binding affinity. Presence of heme did not affect the binding of both C3b and C3(H₂O) on P-selectin (Figures S5A,B).

In order to know whether these interactions have functional consequences on EC, we tested the capacity of a blocking antibody against P-selectin to prevent complement deposition. Blocking of P-selectin prevented 50% of C3 activation fragments deposition, compared to cells treated with an irrelevant antibody. This inhibition was equivalent to the blocking of TLR4 signaling by TAK-242 (Figure 4E). Moreover, no additive effects of incubation with TAK-242 with antibody against P-selectin were observed (Figure 4F).

Hemolysis-induced complement deposition on macrovascular EC is dependent on TLR4.

To further investigate the implication of TLR4 activation by heme on complement deposition, we studied complement activation on macrovessels in response to drug-induced hemolysis or heme injection in WT and TLR4^{-/-} mice. EC and C3 fragment deposition were stained in parallel in order to study complement deposition on endothelium under hemolysis (Figure 5).

In liver, treatment with PHZ or heme significantly increased co-localization between C3 fragments and vWF compared to treatment with PBS in WT mice (Figure 5A,B). However in TLR4^{-/-} mice, co-localization of C3 and vWF appears significantly reduced compare to WT mice despite treatments (Figure 5A,B).

As in liver, co-localization of C3 and vWF within kidneys of WT mice was significantly increased in both PHZ- and heme-treated mice compare to PBS controls, which was significantly attenuated in TLR4^{-/-} mice as shown in the quantification (Figure S5A,B).

Discussion

In the current study, we provide a mechanistic insight into the acquisition of a complement activating phenotype by EC during hemolysis *in vitro* and *in vivo*. Obtained results demonstrate a direct link between heme-triggered TLR4 signaling and complement system activation on EC, which is mediated by P-selectin expression and recruitment of C3b and C3(H2O) on the cell surface.

Multiple lines of evidences show that hemolysis triggers heme-dependent complement activation *in vitro*^{5,6,9} and *in vivo* (Merle et al, under revision), including on endothelial surface, but the mechanism remained poorly understood. Our results demonstrated that this process is dependent on TLR4 signaling, triggered by heme. This is evidenced by the use of TLR4 inhibitor TAK-242 *in vitro*, which attenuated both C3 fragments and C5b-9 deposits on heme-exposed EC. Moreover, we have discovered C3 activation fragments deposits on vascular endothelium *in vivo*, in a mouse model of intravascular hemolysis. These deposits were much weaker on the endothelium on TLR4^{-/-} mice compare to WT. Moreover, the same effect was reproduced after injection of heme. Therefore, these results demonstrate that hemolysis-induced complement activation on endothelium is a heme-dependent, TLR4-mediated process.

Heme triggered EC activation and WPB mobilization⁶. The role of TLR4 in this process was elegantly demonstrated by Belcher et al. *in vitro* and *in vivo*²³. We confirmed the phosphorylation and translocation of NFkB to the nucleus and found p38 and Erk1/2 phosphorylation by heme, consistent with TLR4 signaling. We also confirmed that both free heme and LPS lead to TLR4-mediated WPB mobilization, translated by exocytosis of vWF

and rapid expression of P-selectin on EC surfaces²³. Interestingly, we detected a rapid increase in the expression of CD14, while the expression of TLR4 remained stable after 30 minutes of exposure to heme or LPS, suggesting a MyD88-signaling pathway activation, using TIRAP as an adaptor. Indeed, in case of MyD88-independent signaling, upregulation of CD14 would lead to TLR4 internalization and recruitment of the adaptor TRAM, as happens in macrophages³⁴. EC are known to lack TRAM³⁵, which can explain the inability to internalize TLR4. The rapid increase of CD14 expression, partially dependent on TLR4 activation, and our immunofluorescence analyses (not shown) indicate the existence of CD14-containing granules in EC. Such storage and TLR-4 mediated upregulation of CD14 is described in azurophilic granules of neutrophils^{36,37}. Despite the large body of data in the literature, no link between TLR4 and complement system have been established under hemolytic conditions, so far.

Interestingly, both P-selectin^{30,33} and VWF³⁸⁻⁴⁰ are discussed as factors, modulating complement activation. P-selectin has been suggested to promote local complement system activation by anchoring C3b to EC membrane^{30,33}. Study of the interaction between P-selectin and C3b revealed a high binding affinity, around 100nM, echoing previous publications^{30,33}. We have reported previously an unexpected binding of C3(H₂O) – the fluid phase activation product of C3, critical for the so called “tick over” of the alternative pathway⁴¹ - to EC surface upon treatment with heme⁶. The mechanism behind this phenomenon remained unclear. Here we demonstrate that C3(H₂O) can interact with P-selectin⁴², explaining why this typically plasma protein, which is not able to covalently bind to cell surface, contrary to C3b, is found on EC membrane. Moreover, neither C3b nor C3(H₂O) binding to P-selectin were disturbed by the presence of heme, suggesting that they are robust and operational in hemolytic conditions. Therefore, our data demonstrated the relevance of P-selectin as a platform for the C3 activation fragments recruitment on EC. Another platform molecule for recruitment of C3 fragments is properdin^{43,44}. It serves as a pattern recognition molecule, binding to damaged cells and activating complement. Here we did not detect any properdin binding on heme-exposed EC, excluding its contribution to complement activation. Moreover, the inhibition of the C3b binding with a blocking antibody against P-selectin underlined the relevance of the C3b/P-selectin interaction on EC surface. The decrease in the C3 fragments deposition on the cells was similar to the one obtained with the TLR4 inhibitor, pointing towards the conclusion that the contribution of TLR4 is entirely mediated by P-selectin. P-selectin plays a critical role in vaso-occlusion in patients with sickle cell disease⁴⁵⁻⁴⁸. P-selectin inhibitor crizanlizumab

was associated with a lower frequency of sickle cell–related pain crises in patients with sickle cell disease⁴⁹. Complement activation is also observed in sickle cell disease^{50–53} and its blockade prevents stasis in a mouse model⁵⁴. We hypothesize that one additional mechanism of action of P-selectin blockade will be the reduced complement activation in patients with sickle cell disease.

Yet, it is surprising to note that treatment with LPS did not induce complement activation on EC *in vitro*, contrary to what was observed with heme, especially when our results clearly show involvement of TLR4 and possibility to express P-selectin. The incapacity of LPS alone to induce complement activation on EC has already been described on marrow microvascular EC⁵⁵ as well as *in vivo* in mice³⁰. LPS alone is known to activate complement, when immobilized on plastic or added in serum, but large doses are needed compared to the trace amounts sufficient for cytokine production^{56,57}. Heme activate complement in serum and generates C3(H₂O)⁶. The concomitant expression of P-selectin (serving as a platform) and the fluid phase complement activation by heme (providing the ligand to be recruited on the platform) may explain its capacity to activate complement on endothelium contrary to LPS.

Our *in vitro* results indicated that TLR4 stimulation was not the only mechanism, contributing to the complement-activating phenotype of heme-exposed EC. TLR4 inhibition did not prevent the loss of the membrane regulator MCP and DAF, which we reported previously⁶, as well as LPS was unable to decrease their expression. These data suggested a TLR4-independent mechanism, which could pass through lowering the regulatory capacity of the cell. Moreover, increased FH binding to the heme-exposed cell surface remained unchanged in presence of TLR4 inhibitor, suggesting a direct effect of the oxidative stress. Indeed, FH protects cells, suffering from oxidative stress by binds to oxidized lipids^{58,59}.

Another event, which was TLR4 inhibition independent and not induced by LPS, was the rapid up-regulation of the membrane C3aR and C5aR. Immunofluorescence staining revealed that EC contained an important intracellular pool of both C3aR and C5aR in still unidentified granules, suggesting exocytosis⁶⁰. C3aR and C5aR are not contained in WPB, since inhibiting TLR4 signaling did not prevent their up-regulation by heme. Both C3aR and C5aR have been found in lysosomes of T cells, sustaining T cell homeostasis⁶¹. We have previously reported that heme generates C3a and C5a in serum⁶. This, together with the local generation of these anaphylatoxins on the EC surface will induce C3aR and C5aR signaling. C3aR and C5aR engagement promotes complement deposition on EC^{30,60}, including dependent on P-selectin³⁰.

Therefore, the complement activation, initiated by heme in serum and on EC, will be perpetuated by a vicious circle. In it C3a and C5a will activate the EC, will trigger more P-selectin and hence – more complement activation. Such an amplification loop of complement-mediated inflammation will be exacerbated in infections hemolytic diseases, such as Shiga toxin-mediated hemolytic uremic syndrome (HUS)^{30,62}, possibly in malaria⁵ as well as in genetically driven HUS, associated with complement overactivation^{6,63,64}.

Interestingly, concomitant activation of both TLR4 and complement system have already been observed in response to bacterial infections⁶⁵ and in sepsis⁶⁶. The adverse effects of inflammation in these models were attenuated by concomitant complement and TLR4 inhibition using C3 inhibitor compstatin and anti-CD14 blocker, respectively. However, activation of TLR4 and complement system in these cases were independent events, since terminal complement complex is still formed when only TLR4 signaling is blocked⁶⁵. In hemolytic conditions, interrelation between TLR4 and complement activations highlighted the potential benefit of TLR4 blockade to prevent harmful processes mediated by both TLR4 and by complement system

In conclusion, our study demonstrates a new mechanism of acquisition of a complement-sensitive phenotype by endothelium. Moreover, it highlights a potential benefit of a therapeutic use of inhibitors of the axis TLR4/P-selectin on the complement-mediated inflammation under hemolytic conditions.

References

1. Rother, R. P., Bell, L., Hillmen, P. & Gladwin, M. T. The Clinical Sequelae of Intravascular Hemolysis and Extracellular Plasma Hemoglobin: A Novel Mechanism of Human Disease. *JAMA* **293**, 1653 (2005).
2. Deuel, J. W. *et al.* Different target specificities of haptoglobin and hemopexin define a sequential protection system against vascular hemoglobin toxicity. *Free Radic. Biol. Med.* **89**, 931–943 (2015).
3. Dutra, F. F. & Bozza, M. T. Heme on innate immunity and inflammation. *Front. Pharmacol.* **5**, (2014).
4. Roumenina, L. T., Rayes, J., Lacroix-Desmazes, S. & Dimitrov, J. D. Heme: Modulator of Plasma Systems in Hemolytic Diseases. *Trends Mol. Med.* **22**, 200–213 (2016).
5. Pawluczko, A. W., Lindorfer, M. A., Waitumbi, J. N. & Taylor, R. P. Hematin promotes complement alternative pathway-mediated deposition of C3 activation fragments on human erythrocytes: potential implications for the pathogenesis of anemia in malaria. *J. Immunol. Baltim. Md 1950* **179**, 5543–5552 (2007).
6. Frimat, M. *et al.* Complement activation by heme as a secondary hit for atypical hemolytic uremic syndrome. *Blood* **122**, 282–292 (2013).
7. Dimitrov, J. D., Roumenina, L. T., Doltchinkova, V. R. & Vassilev, T. L. Iron ions and haeme modulate the binding properties of complement subcomponent C1q and of immunoglobulins. *Scand. J. Immunol.* **65**, 230–239 (2007).
8. Roumenina, L. T. *et al.* Heme interacts with c1q and inhibits the classical complement pathway. *J. Biol. Chem.* **286**, 16459–16469 (2011).
9. Lindorfer, M. A. *et al.* Compstatin Cp40 blocks hematin-mediated deposition of C3b fragments on erythrocytes: Implications for treatment of malarial anemia. *Clin. Immunol. Orlando Fla* **171**, 32–35 (2016).
10. Green, D., Furby, F. H. & Berndt, M. C. The interaction of the factor VIII/von Willebrand factor complex with hematin. *Thromb. Haemost.* **56**, 277–282 (1986).
11. Nielsen, V. G., Cohen, J. B., Malayaman, S. N., Nowak, M. & Vosseller, K. Fibrinogen is a heme-associated, carbon monoxide sensing molecule: a preliminary report. *Blood Coagul. Fibrinolysis Int. J. Haemost. Thromb.* **22**, 443–447 (2011).
12. Setty, B. N. Y., Betal, S. G., Zhang, J. & Stuart, M. J. Heme induces endothelial tissue factor expression: potential role in hemostatic activation in patients with hemolytic anemia. *J. Thromb. Haemost. JTH* **6**, 2202–2209 (2008).
13. Sparkenbaugh, E. M. *et al.* Excess of heme induces tissue factor-dependent activation of coagulation in mice. *Haematologica* **100**, 308–314 (2015).

14. Dimitrov, J. D. *et al.* Antibodies use heme as a cofactor to extend their pathogen elimination activity and to acquire new effector functions. *J. Biol. Chem.* **282**, 26696–26706 (2007).
15. Dimitrov, J. D. *et al.* Antibody polyreactivity in health and disease: statu variabilis. *J. Immunol. Baltim. Md 1950* **191**, 993–999 (2013).
16. Hadzhieva, M. *et al.* Relationship between natural and heme-mediated antibody polyreactivity. *Biochem. Biophys. Res. Commun.* **472**, 281–286 (2016).
17. Hadzhieva, M. *et al.* Mechanism and Functional Implications of the Heme-Induced Binding Promiscuity of IgE. *Biochemistry (Mosc.)* **54**, 2061–2072 (2015).
18. Chen, G. *et al.* Heme-induced neutrophil extracellular traps contribute to the pathogenesis of sickle cell disease. *Blood* **123**, 3818–3827 (2014).
19. Graça-Souza, A. V., Arruda, M. A. B., Freitas, M. S. de, Barja-Fidalgo, C. & Oliveira, P. L. Neutrophil activation by heme: implications for inflammatory processes. *Blood* **99**, 4160–4165 (2002).
20. Porto, B. N. *et al.* Heme Induces Neutrophil Migration and Reactive Oxygen Species Generation through Signaling Pathways Characteristic of Chemotactic Receptors. *J. Biol. Chem.* **282**, 24430–24436 (2007).
21. Vinchi, F. *et al.* Hemopexin therapy reverts heme-induced pro-inflammatory phenotypic switching of macrophages in a mouse model of sickle cell disease. *Blood* (2015). doi:10.1182/blood-2015-08-663245
22. Figueiredo, R. T. *et al.* Characterization of Heme as Activator of Toll-like Receptor 4. *J. Biol. Chem.* **282**, 20221–20229 (2007).
23. Belcher, J. D. *et al.* Heme triggers TLR4 signaling leading to endothelial cell activation and vaso-occlusion in murine sickle cell disease. *Blood* **123**, 377–390 (2014).
24. Poltorak, A. *et al.* Defective LPS signaling in C3H/HeJ and C57BL/10ScCr mice: mutations in Tlr4 gene. *Science* **282**, 2085–2088 (1998).
25. Roumenina, L. T., Rayes, J., Frimat, M. & Fremeaux-Bacchi, V. Endothelial cells: source, barrier, and target of defensive mediators. *Immunol. Rev.* **274**, 307–329 (2016).
26. Merle, N. S., Church, S. E., Fremeaux-Bacchi, V. & Roumenina, L. T. Complement System Part I – Molecular Mechanisms of Activation and Regulation. *Front. Immunol.* **6**, (2015).
27. Merle, N. S., Noe, R., Halbwachs-Mecarelli, L., Fremeaux-Bacchi, V. & Roumenina, L. T. Complement System Part II: Role in Immunity. *Front. Immunol.* **6**, (2015).
28. Tedesco, F. *et al.* The cytolytically inactive terminal complement complex activates endothelial cells to express adhesion molecules and tissue factor procoagulant activity. *J. Exp. Med.* **185**, 1619–1627 (1997).

29. Karpman, D. *et al.* Complement Interactions with Blood Cells, Endothelial Cells and Microvesicles in Thrombotic and Inflammatory Conditions. in *Immune Responses to Biosurfaces* (eds. Lambris, J. D., Ekdahl, K. N., Ricklin, D. & Nilsson, B.) **865**, 19–42 (Springer International Publishing, 2015).
30. Morigi, M. *et al.* Alternative Pathway Activation of Complement by Shiga Toxin Promotes Exuberant C3a Formation That Triggers Microvascular Thrombosis. *J. Immunol.* **187**, 172–180 (2011).
31. Tolosano, E. *et al.* Defective Recovery and Severe Renal Damage After Acute Hemolysis in Hemopexin-Deficient Mice. *Blood* **94**, 3906–3914 (1999).
32. Roumenina, L. T. *et al.* A prevalent C3 mutation in aHUS patients causes a direct C3 convertase gain of function. *Blood* **119**, 4182–4191 (2012).
33. del Conde, I. Platelet activation leads to activation and propagation of the complement system. *J. Exp. Med.* **201**, 871–879 (2005).
34. Zanoni, I. *et al.* CD14 Controls the LPS-Induced Endocytosis of Toll-like Receptor 4. *Cell* **147**, 868–880 (2011).
35. Harari, O. A. Absence of TRAM Restricts Toll-Like Receptor 4 Signaling in Vascular Endothelial Cells to the MyD88 Pathway. *Circ. Res.* **98**, 1134–1140 (2006).
36. Detmers, P. A. *et al.* Endotoxin receptors (CD14) are found with CD16 (Fc gamma RIII) in an intracellular compartment of neutrophils that contains alkaline phosphatase. *J. Immunol. Baltim. Md 1950* **155**, 2085–2095 (1995).
37. Rodeberg, D. A., Morris, R. E. & Babcock, G. F. Azurophilic granules of human neutrophils contain CD14. *Infect. Immun.* **65**, 4747–4753 (1997).
38. Bettoni, S. *et al.* Interaction between Multimeric von Willebrand Factor and Complement: A Fresh Look to the Pathophysiology of Microvascular Thrombosis. *J. Immunol. Baltim. Md 1950* **199**, 1021–1040 (2017).
39. Feng, S., Liang, X., Kroll, M. H., Chung, D. W. & Afshar-Kharghan, V. Von Willebrand Factor is a cofactor in complement regulation. *Blood* (2014). doi:10.1182/blood-2014-06-585430
40. Noone, D. G. *et al.* Von Willebrand factor regulates complement on endothelial cells. *Kidney Int.* (2016). doi:10.1016/j.kint.2016.03.023
41. Lachmann, P. J., Lay, E. & Seilly, D. J. Experimental confirmation of the C3 tickover hypothesis by studies with an Ab (S77) that inhibits tickover in whole serum. *FASEB J. Off. Publ. Fed. Am. Soc. Exp. Biol.* (2017). doi:10.1096/fj.201700734
42. Saggi, G. *et al.* Identification of a Novel Mode of Complement Activation on Stimulated Platelets Mediated by Properdin and C3(H2O). *J. Immunol.* **190**, 6457–6467 (2013).
43. Kemper, C., Atkinson, J. P. & Hourcade, D. E. Properdin: emerging roles of a pattern-recognition molecule. *Annu. Rev. Immunol.* **28**, 131–155 (2010).

44. Pedersen, D. V. *et al.* Functional and structural insight into properdin control of complement alternative pathway amplification. *EMBO J.* **36**, 1084–1099 (2017).
45. Turhan, A., Weiss, L. A., Mohandas, N., Coller, B. S. & Frenette, P. S. Primary role for adherent leukocytes in sickle cell vascular occlusion: a new paradigm. *Proc. Natl. Acad. Sci. U. S. A.* **99**, 3047–3051 (2002).
46. Polanowska-Grabowska, R. *et al.* P-Selectin-Mediated Platelet-Neutrophil Aggregate Formation Activates Neutrophils in Mouse and Human Sickle Cell Disease. *Arterioscler. Thromb. Vasc. Biol.* **30**, 2392–2399 (2010).
47. Embury, S. H. *et al.* The contribution of endothelial cell P-selectin to the microvascular flow of mouse sickle erythrocytes in vivo. *Blood* **104**, 3378–3385 (2004).
48. Matsui, N. M., Varki, A. & Embury, S. H. Heparin inhibits the flow adhesion of sickle red blood cells to P-selectin. *Blood* **100**, 3790–3796 (2002).
49. Ataga, K. I. *et al.* Crizanlizumab for the Prevention of Pain Crises in Sickle Cell Disease. *N. Engl. J. Med.* **376**, 429–439 (2017).
50. Mold, C., Tamerius, J. D. & Phillips, G. Complement activation during painful crisis in sickle cell anemia. *Clin. Immunol. Immunopathol.* **76**, 314–320 (1995).
51. Chapin, J., Terry, H. S., Kleinert, D. & Laurence, J. The role of complement activation in thrombosis and hemolytic anemias. *Transfus. Apher. Sci.* **54**, 191–198 (2016).
52. Strauss, J., Pardo, V., Koss, M. N., Griswold, W. & McIntosh, R. M. Nephropathy associated with sickle cell anemia: an autologous immune complex nephritis. I. Studies on nature of glomerular-bound antibody and antigen identification in a patient with sickle cell disease and immune deposit glomerulonephritis. *Am. J. Med.* **58**, 382–387 (1975).
53. Chudwin, D. S., Papierniak, C., Lint, T. F. & Korenblit, A. D. Activation of the Alternative Complement Pathway by Red Blood Cells from Patients with Sickle Cell Disease. *Clin. Immunol. Immunopathol.* **71**, 199–202 (1994).
54. Schaid *et al.* Complement Activation in a Murine Model of Sickle Cell Disease: Inhibition of Vaso-Occlusion By Blocking C5 Activation | Blood Journal. (2016). Available at: <http://www.bloodjournal.org/content/128/22/158?sso-checked=true>. (Accessed: 9th June 2017)
55. Yin, W., Ghebrehiwet, B., Weksler, B. & Peerschke, E. I. B. Regulated complement deposition on the surface of human endothelial cells: Effect of tobacco smoke and shear stress. *Thromb. Res.* **122**, 221–228 (2008).
56. Brekke, O.-L., Christiansen, D., Fure, H., Fung, M. & Mollnes, T. E. The role of complement C3 opsonization, C5a receptor, and CD14 in *E. coli*-induced up-regulation of granulocyte and monocyte CD11b/CD18 (CR3), phagocytosis, and oxidative burst in human whole blood. *J. Leukoc. Biol.* **81**, 1404–1413 (2007).
57. Sprong, T. *et al.* Complement Activation and Complement-Dependent Inflammation by *Neisseria meningitidis* Are Independent of Lipopolysaccharide. *Infect. Immun.* **72**, 3344–3349 (2004).

58. Hyvärinen, S., Uchida, K., Varjosalo, M., Jokela, R. & Jokiranta, T. S. Recognition of malondialdehyde-modified proteins by the C terminus of complement factor H is mediated via the polyanion binding site and impaired by mutations found in atypical hemolytic uremic syndrome. *J. Biol. Chem.* **289**, 4295–4306 (2014).
59. Weismann, D. *et al.* Complement factor H binds malondialdehyde epitopes and protects from oxidative stress. *Nature* **478**, 76–81 (2011).
60. Monsinjon, T. *et al.* Regulation by complement C3a and C5a anaphylatoxins of cytokine production in human umbilical vein endothelial cells. *FASEB J.* **17**, 1003–1014 (2003).
61. Hess, C. & Kemper, C. Complement-Mediated Regulation of Metabolism and Basic Cellular Processes. *Immunity* **45**, 240–254 (2016).
62. Locatelli, M. *et al.* Shiga Toxin Promotes Podocyte Injury in Experimental Hemolytic Uremic Syndrome via Activation of the Alternative Pathway of Complement. *J. Am. Soc. Nephrol.* **25**, 1786–1798 (2014).
63. Fakhouri, F., Zuber, J., Frémeaux-Bacchi, V. & Loirat, C. Haemolytic uraemic syndrome. *The Lancet* (2017). doi:10.1016/S0140-6736(17)30062-4
64. Roumenina, L. T. *et al.* Alternative complement pathway assessment in patients with atypical HUS. *J. Immunol. Methods* **365**, 8–26 (2011).
65. Skjeflo, E. W., Christiansen, D., Espevik, T., Nielsen, E. W. & Mollnes, T. E. Combined inhibition of complement and CD14 efficiently attenuated the inflammatory response induced by *Staphylococcus aureus* in a human whole blood model. *J. Immunol. Baltim. Md 1950* **192**, 2857–2864 (2014).
66. Huber-Lang, M. *et al.* Double blockade of CD14 and complement C5 abolishes the cytokine storm and improves morbidity and survival in polymicrobial sepsis in mice. *J. Immunol. Baltim. Md 1950* **192**, 5324–5331 (2014).

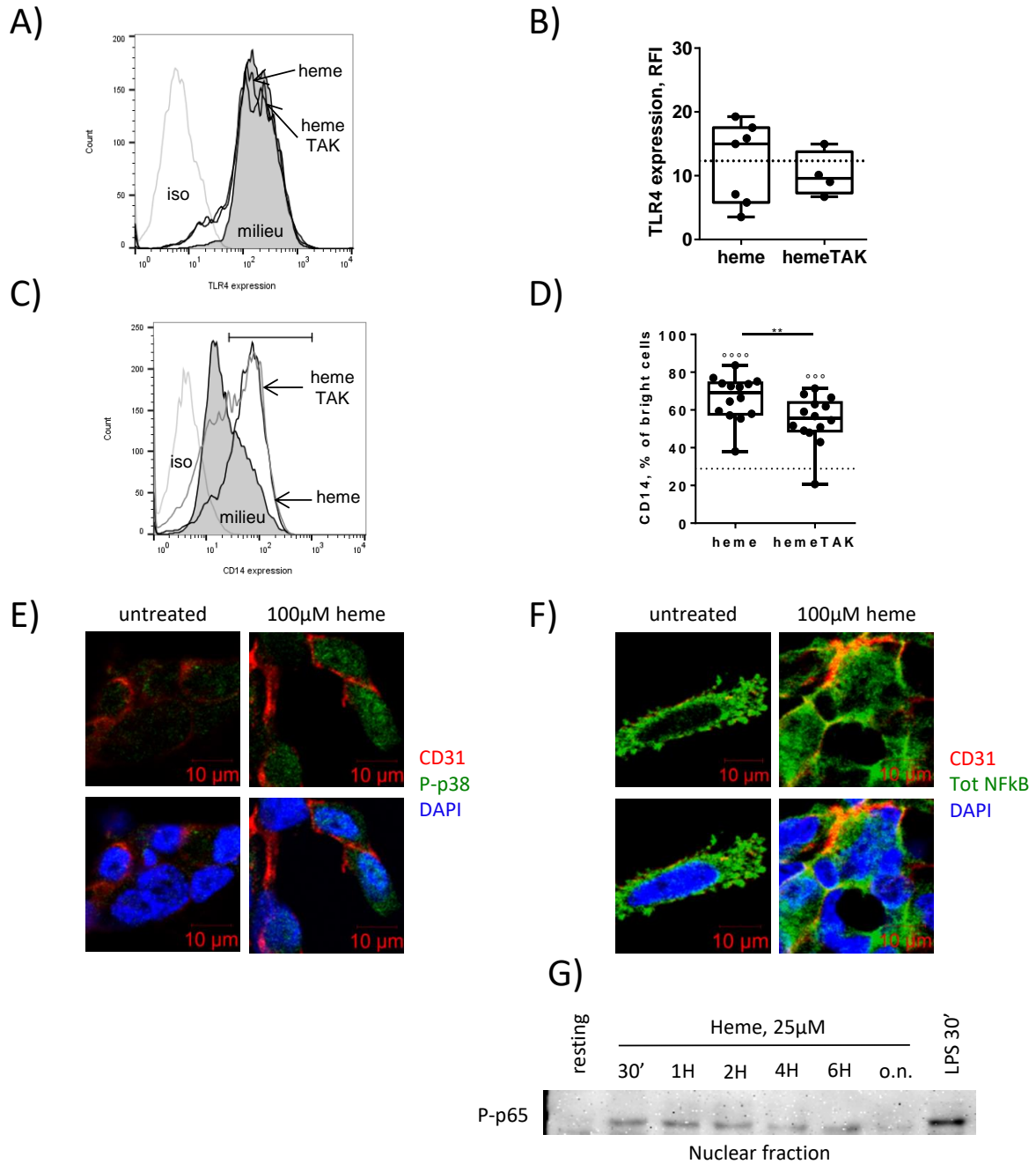

Figure 1: Heme induced TLR4 signaling activation. HUVEC were treated with 100µM of heme with or without 400nM of TAK-242 for 30 mins at 37°C. Cells were detached and stained for TLR4 (n=4) (A,B) and CD14 (n=14) (C,D) by flow cytometry. *: p<0.05, **: p<0.005, ***: p<0.001, One Way ANOVA with Holm-Sidak's for multiple comparisons after Shapiro-Wilk test for normality. E,F) Cells were incubated for 30 mins in presence of 100 µM of heme. Phosphorylation of p38 (E) and NFkB (F) was stained and studied by immunofluorescence (green). Nuclei were stained with DAPI (blue). HUVEC were treated with 25µM of heme are recovered after 30 mins, 1h, 2h, 4h and 6h. After centrifugation, phosphorylation p65 (G) was studied by WB in total cell lysate and nuclear fraction, respectively. HUVEC were treated with 100µM of heme for 30 mins at 37°C.

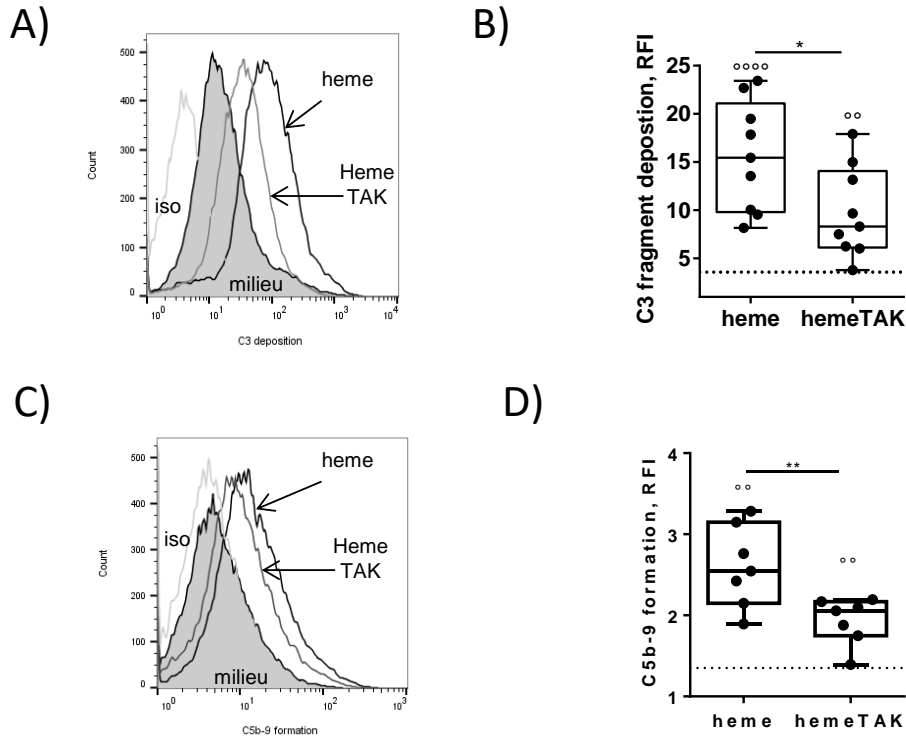

Figure 2: Heme-mediated complement deposition on EC is partially dependent on TLR4 activation. HUVEC were treated with 100 μ M of heme with or without 400nM of TAK-242 for 30 mins at 37°C. After removing the supernatant, HUVEC were exposed to NHS (33% final concentration diluted in M199 FCS-free) for 30 mins at 37°C. Cells were detached and stained for C3 deposition (A,B), or C5b-9 formation (C,D) by flow cytometry. ***: p<0.001, One Way ANOVA with Holm-Sidak's for multiple comparisons after Shapiro-Wilk test for normality.

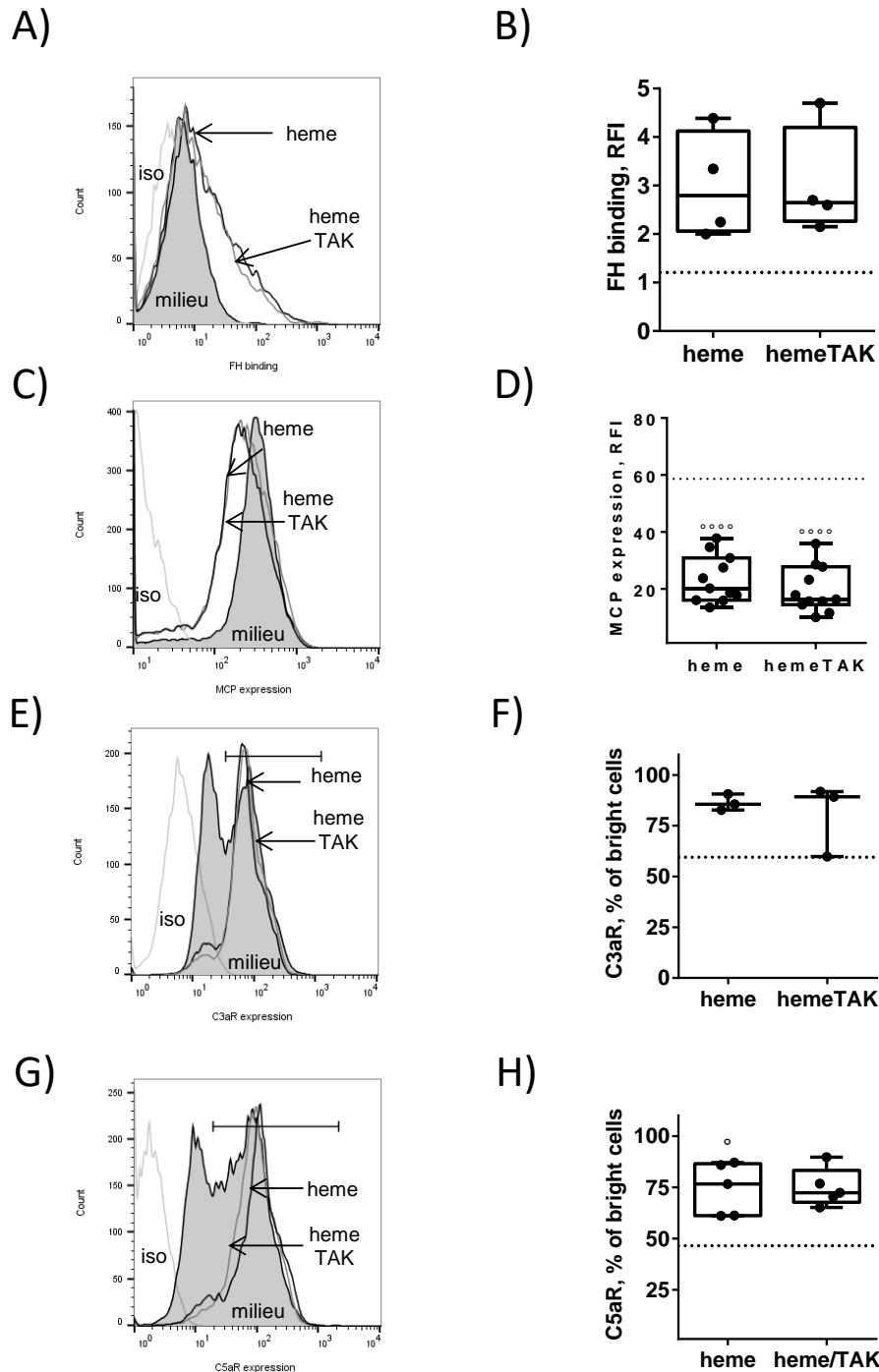

Figure 3: Heme altered expression of complement-related proteins on EC surface in a TLR4-independent manner. HUVEC were treated with 100 μ M of heme with or without 400nM of TAK-242 for 30 mins at 37°C. After removing the supernatant, HUVEC were exposed to NHS (33% final concentration diluted in M199 FCS-free) for 30 mins at 37°C. Cells were detached and stained for FH (n=5) (A,B). HUVEC were treated with 100 μ M of heme with or without 400nM of TAK-242 for 30 mins at 37°C. Cells were detached and stained for MCP (n=13) (C,D), C3aR (n=3) (E,F) or C5aR (n=5) (G,H) by flow cytometry. **: p<0.005, ***: p<0.001, One Way ANOVA with Holm-Sidak's for multiple comparisons after Shapiro-Wilk test for normality.

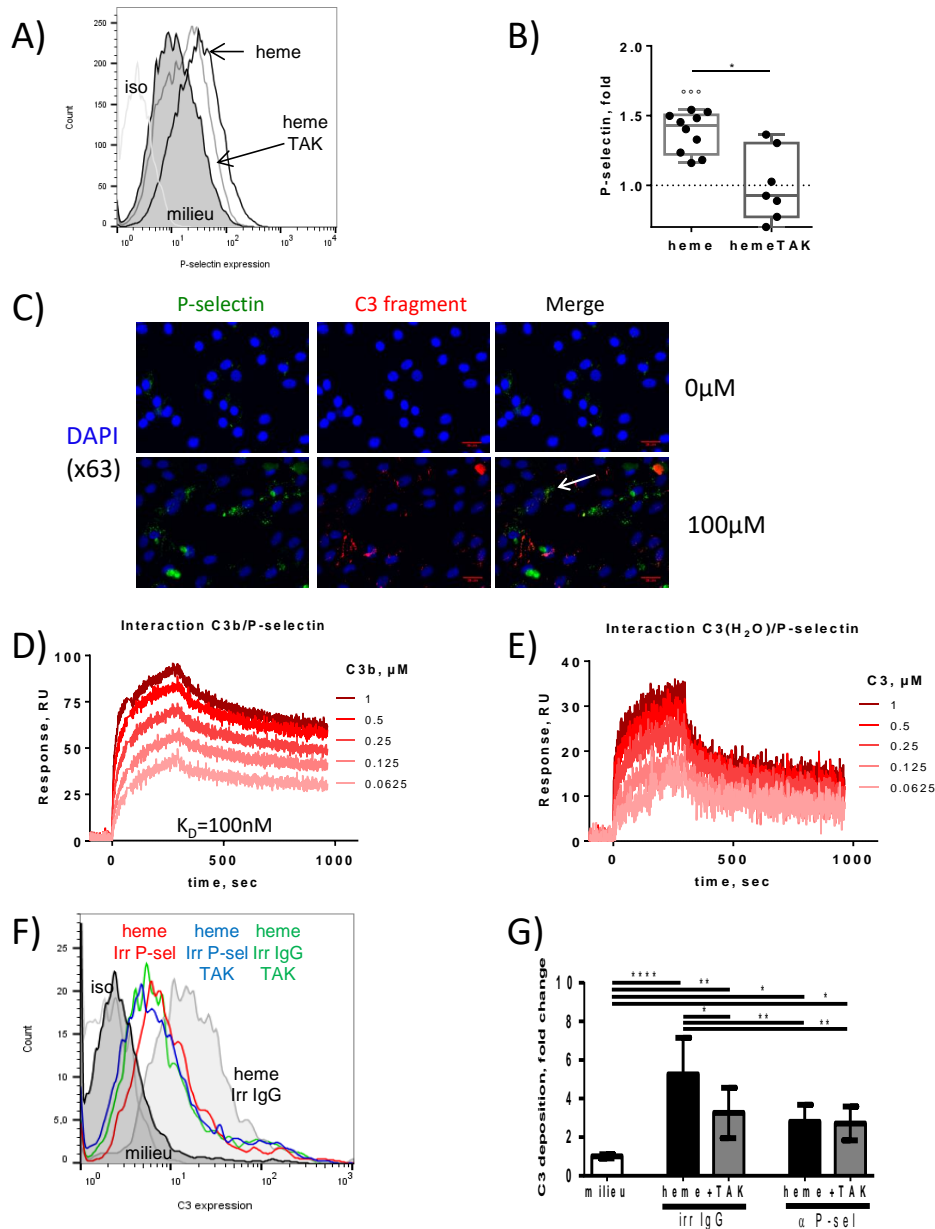

Figure 4: P-selectin is secondary induced to heme-mediated TLR4 activation and serves as an anchoring factor for C3 activation fragment deposition. HUVEC were treated with 100 μ M of heme with or without 400nM of TAK-242 for 30 mins at 37 $^{\circ}$ C. Cells were detached and stained for P-selectin (n=9) (A,B) by flow cytometry. C) HUVEC were treated for 5 mins with 100 μ M of heme. Double staining of P-selectin (false green color) and C3 fragment deposition (false color red) were studied by immunofluorescence. Nuclei were stained with DAPI (blue). Interaction between C3b/P-selectin and C3(H₂O)/P-selectin were studied by surface plasmon resonance by injecting increased concentration of C3b (E) or freeze/thaw native C3 (F) on P-selectin-coated chip. HUVEC were treated with 100 μ M of heme with or without 400nM of TAK-242 for 30 mins at 37 $^{\circ}$ C. After removing the supernatant, HUVEC were exposed to NHS (33% final concentration diluted in M199 FCS-free supplemented with 10mM EGTA and 2mM MgCl₂) for 30 mins at 37 $^{\circ}$ C. Cells were detached and stained for C3 fragment deposition (n=3) (F,G) by flow cytometry. **: p<0.005, ***: p<0.001, One Way ANOVA with Holm-Sidak's for multiple comparisons after Shapiro-Wilk test for normality.

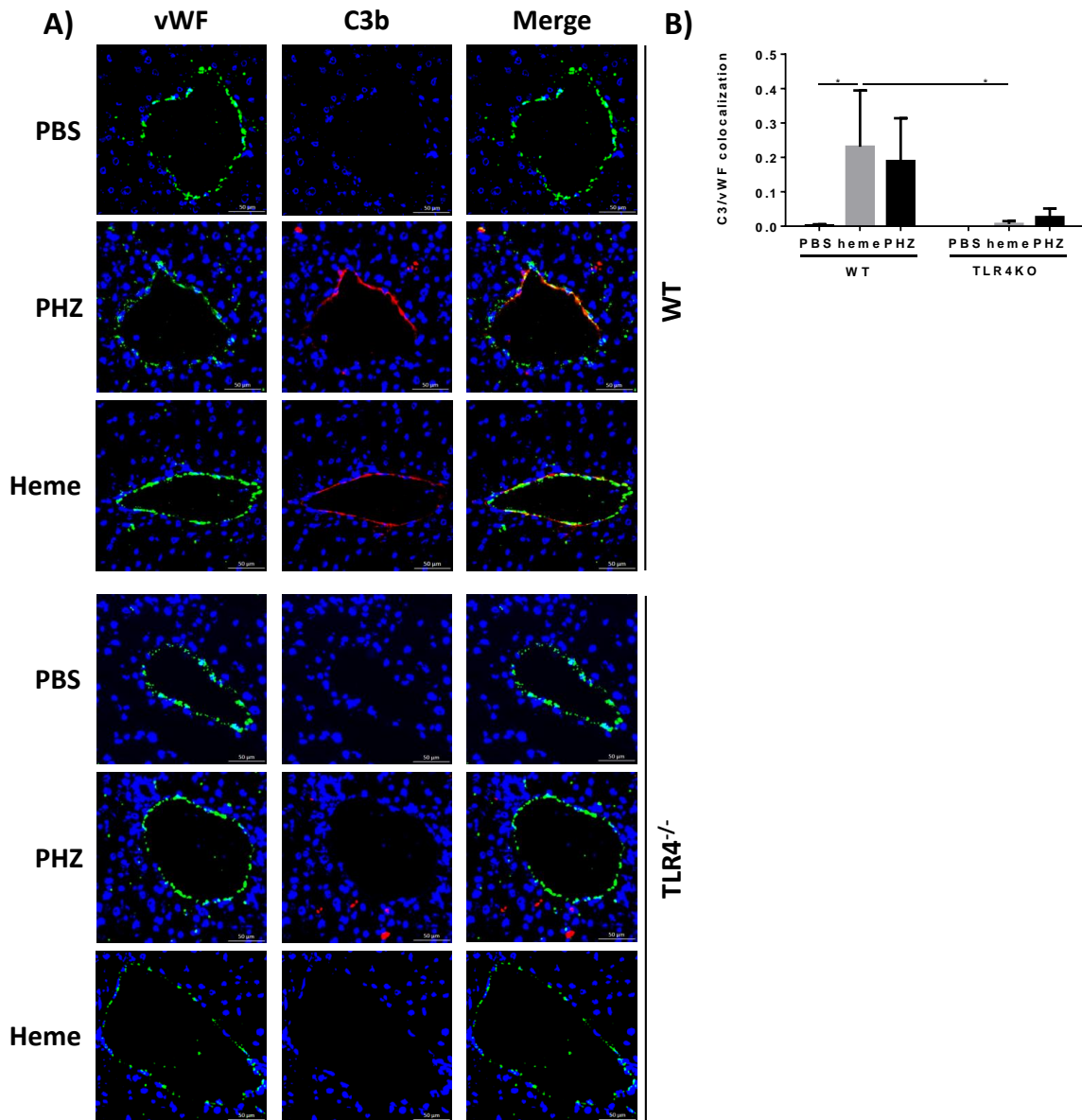

Figure 5: TLR4 activation by hemolysis induces complement deposition on liver endothelium. A) Double staining of WT and TLR4^{-/-} mice liver frozen sections for vWF (false color green) and C3b/iC3b staining (false color red). The merge indicating co-localization is in orange. Focus on macrovessels. B) Staining quantification of WT (PBS=2; heme=4; PHZ=5) and TLR4^{-/-} (PBS=1; heme=5; PHZ=6) mice. *: $p < 0.05$; **: $p < 0.005$; ***: $p < 0.001$, Two way ANOVA with Tukey's test for multiple comparisons.

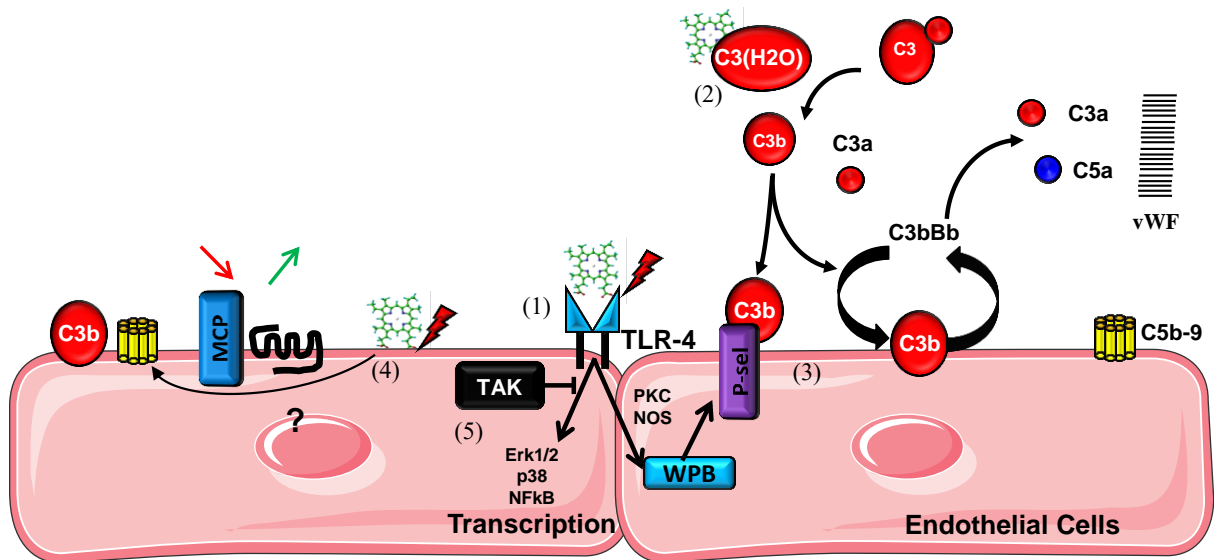
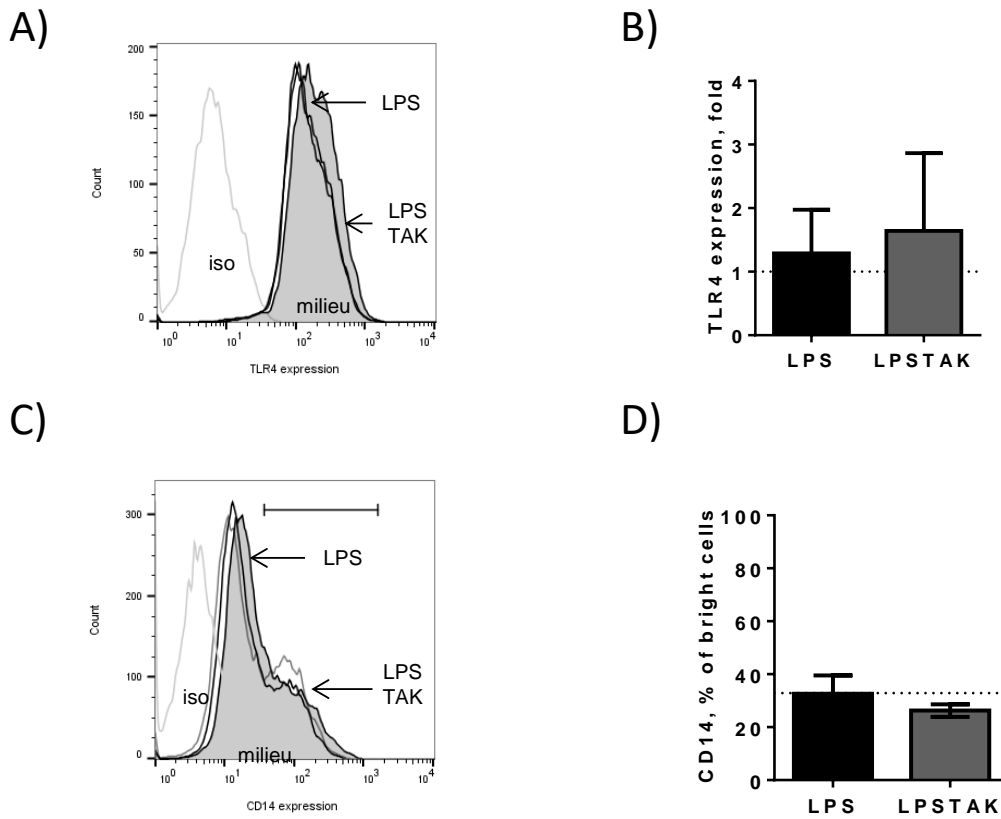

Figure 6: Schematic view of complement activation mechanism on EC during hemolysis. (1) Heme released from hemolysis binds to TLR4, expressed on EC, which induces to Erk1/2, p38 and NFκB pathways transduction as well as rapid exocytosis of Weibel Palade bodies (WPB), leading to von Willebrand factor (vWF) release and P-selectin (P-sel) expression. (2) In parallel, heme promotes formation of alternative C3 convertases in fluid phase, which cleave native C3 from serum. (3) C3(H₂O) and generated C3b are anchored on cell membrane, allowing local formation of C3 convertase, release of anaphylatoxins C3a and C5a, till C5b-9 formation. (4) However, an undetermined mechanism, probably linked to the variation of MCP, C3aR and C5aR expressions still promote complement deposits. (5) Treatment with TAK-242 inhibits the heme-mediated TLR4 activation, preventing about 50% of complement deposits.

Figure S1



Supplementary figure 1: LPS does not alter expression of TLR4 and CD14. HUVEC were treated with 200ng/ml of LPS with or without 400nM of TAK-242 for 30 mins at 37°C. Cells were detached and stained for TLR4 (n=2) (A,B) and CD14 (n=4) (C,D) by flow cytometry.

Figure S2

A)

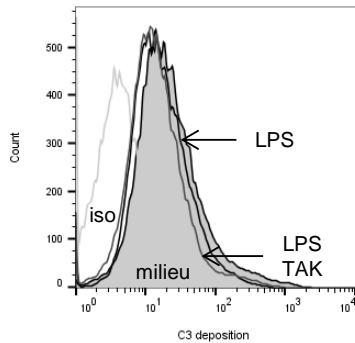

B)

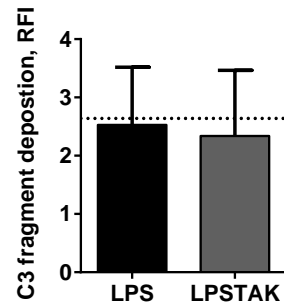

C)

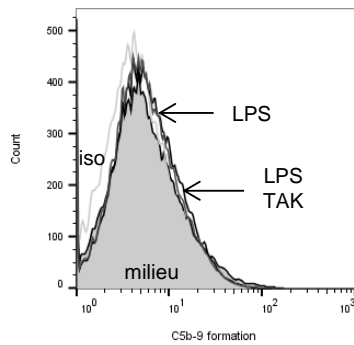

D)

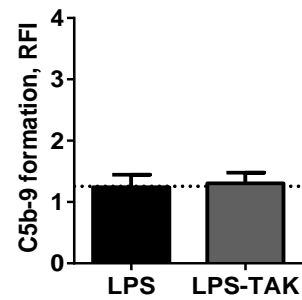

Supplementary figure 2: LPS is not capable of inducing complement deposition on EC. HUVEC were treated with 200ng/ml of LPS with or without 400nM of TAK-242 for 30 mins at 37°C. After removing the supernatant, HUVEC were exposed to NHS (33% final concentration diluted in M199 FCS-free) for 30 mins at 37°C. Cells were detached and stained for C3 deposition (A,B), or C5b-9 formation (C,D) by flow cytometry. One Way ANOVA with Holm-Sidak's for multiple comparisons after Shapiro-Wilk test for normality.

Figure S3

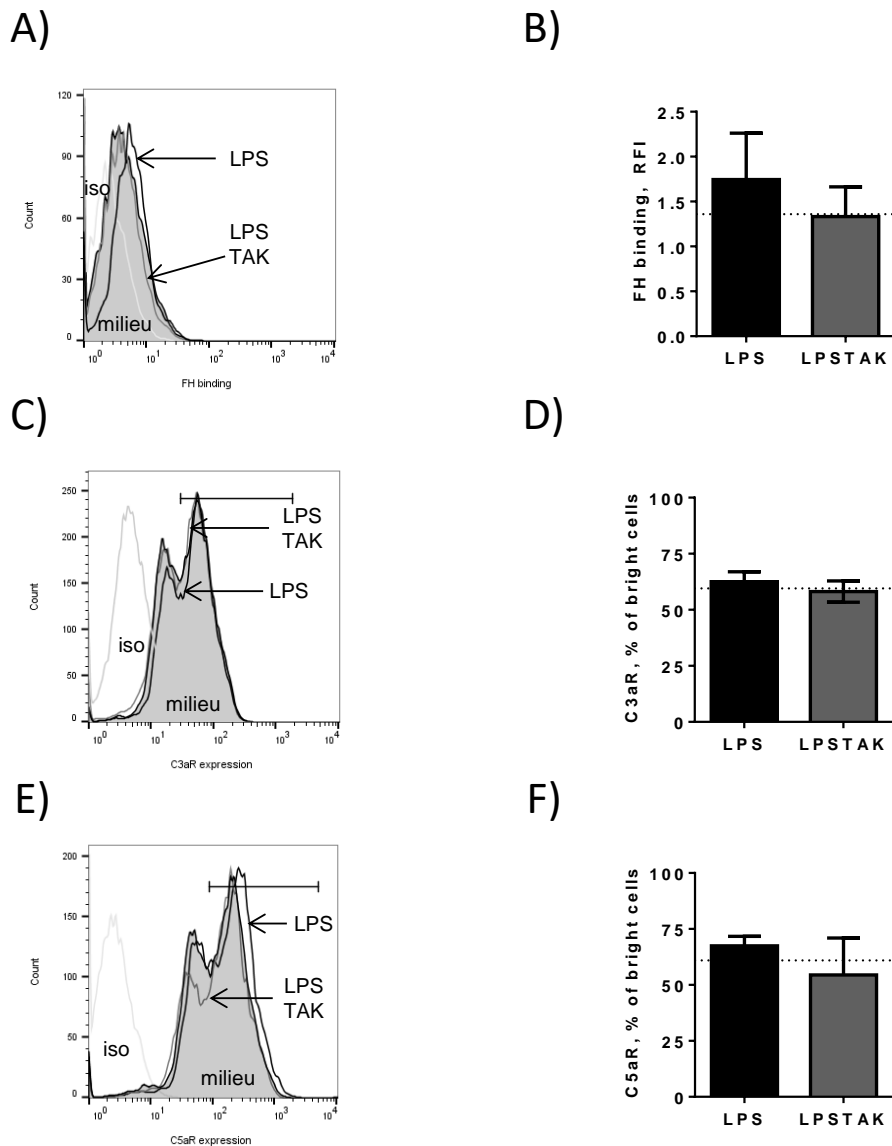

Supplementary figure 3: LPS does not alter expression of complement related proteins on EC surfaces. HUVEC were treated with 200ng/ml of LPS with or without 400nM of TAK-242 for 30 mins at 37°C. After removing the supernatant, HUVEC were exposed to NHS (33% final concentration diluted in M199 FCS-free) for 30 mins at 37°C. Cells were detached and stained for FH (n=3) (A,B). HUVEC were treated with 200ng/ml of LPS with or without 400nM of TAK-242 for 30 mins at 37°C. Cells were detached and stained for C3aR (n=3) (E,F) or C5aR (n=3) (G,H) by flow cytometry. **: p<0.005, ***: p<0.001, One Way ANOVA with Holm-Sidak's for multiple comparisons after Shapiro-Wilk test for normality.

Figure S4

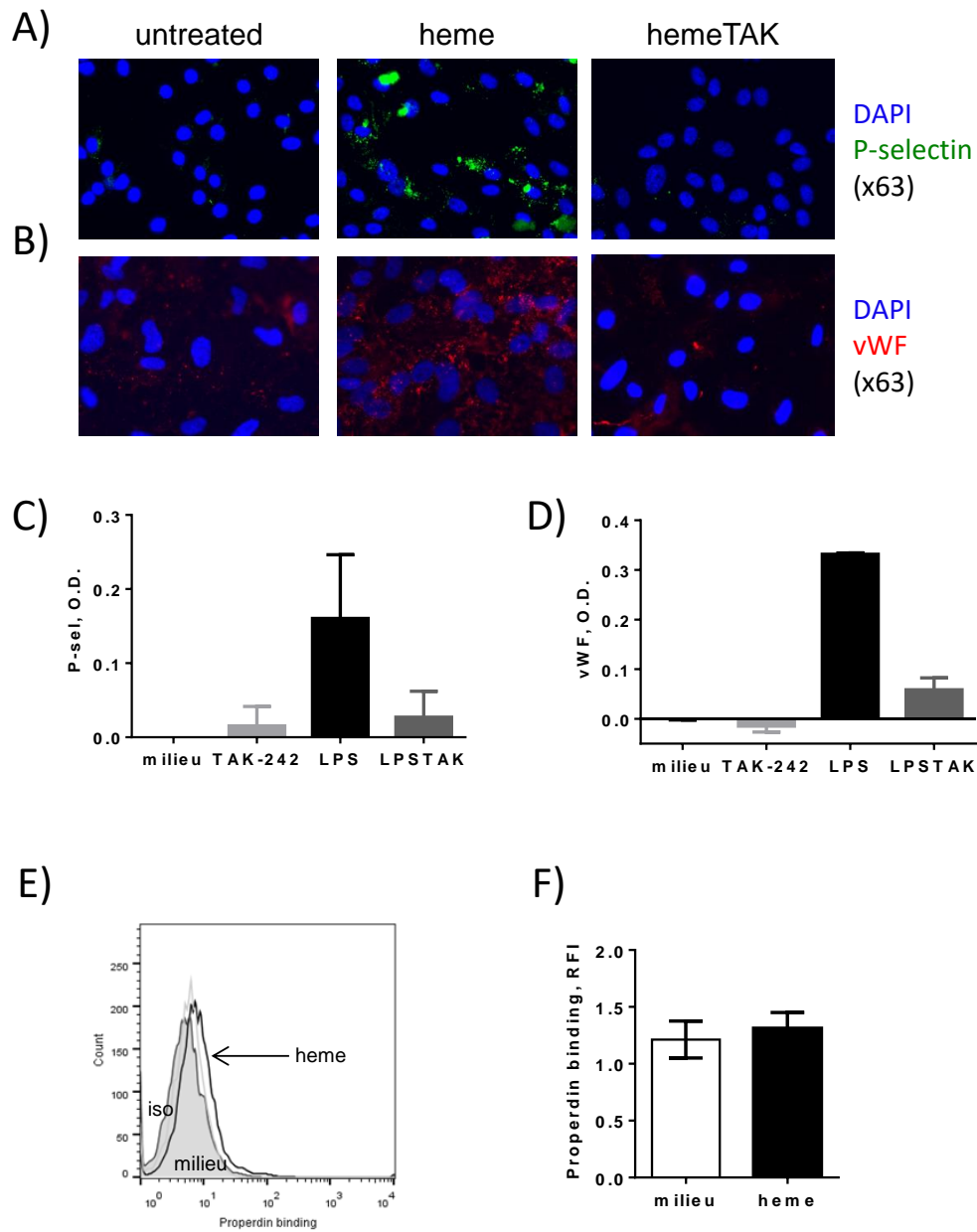

Supplementary figure 4: Both heme and LPS induce expression of P-selectin and release of vWF. HUVEC were treated with 100 μ M of heme with or without 400nM of TAK-242 for 30 mins at 37°C. Cells were stained for P-selectin (false color green) (A) or vWF (false color red) (B) by colorimetric. Nuclei were stained with DAPI (blue). HUVEC were treated with 200ng/ml of LPS for 1 hour at 37°C. Exocytosis of P-selectin (n=3) (C) and vWF (n=3) (D) were measured by cellular ELISA.

Figure S5

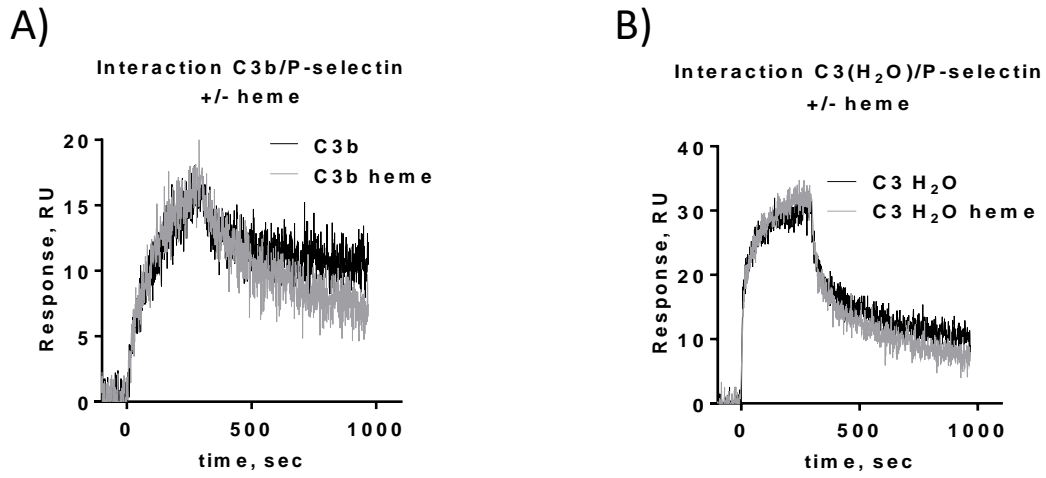

Supplementary figure 5: Presence of heme did not modify binding of C3b and C3(H₂O) on P-selectin. Interaction between C3b/P-selectin and C3(H₂O)/P-selectin in presence of 100 μ M of heme were studied by SPR by injecting increased concentration of C3b/heme (A) or freeze/thaw native C3/heme (B) on P-selectin-coated chip.

ANNEXES

Annex 1: Study of complement deposition in organs

Background:

We previously observed an exclusive heme-dependent complement deposition within kidney, raising the question of such heme-dependent mechanism in other organs.

Goal:

The aim of this study was to investigate how hemolysis promotes complement deposits in hearts, liver and spleen.

Methods:

Mouse treatment. C57Bl/6 mice were from Charles River Laboratories, (L'Arbresle, France). Eight week old female C57Bl/6 mice were injected i.p. with 200 μ L of PBS (Gibco), human Hx alone (0.491 μ mol/kg, corresponding to 28 μ g/g body weight), freshly prepared heme (40 μ mol/kg, corresponding to 26 μ g/g body weight) repeated 24 hours later (day 0 and day 1). Alternatively, mice were injected only at day 0 and organs were recovered at day 1 or day 2. PHZ (900 μ mol/kg, corresponding to 0,125 mg/g body weight) was injected i.p. at day 0 and C57Bl/6 mice were sacrificed at day 1. To test the efficacy of Hx, mice were pre-treated with i.p. injection of 40 μ mol/kg of human Hx diluted in PBS one hour before i.p. injection of 0.491 μ mol/kg of freshly prepared heme or 0.1 mg/g body weight of PHZ. Concentrations and route of administration were chosen as described.

Immunohistochemistry. Five μ m thick frozen sections of kidneys, hearts, livers and spleens cut with Cryostat Leica AS-LMD and fixed in acetone on ice for 10 min. Complement deposition was studied using rat anti-mouse C3 fragments (C3bi/C3b/C3c), followed by a goat anti-rat polyclonal IgG-HRP (R&D system). Staining was revealed with DAB solution. Slides were scanned by Nanozoomer (Hamamatsu). Slides were scanned by Slide Scanner Axio Scan (Zeiss).

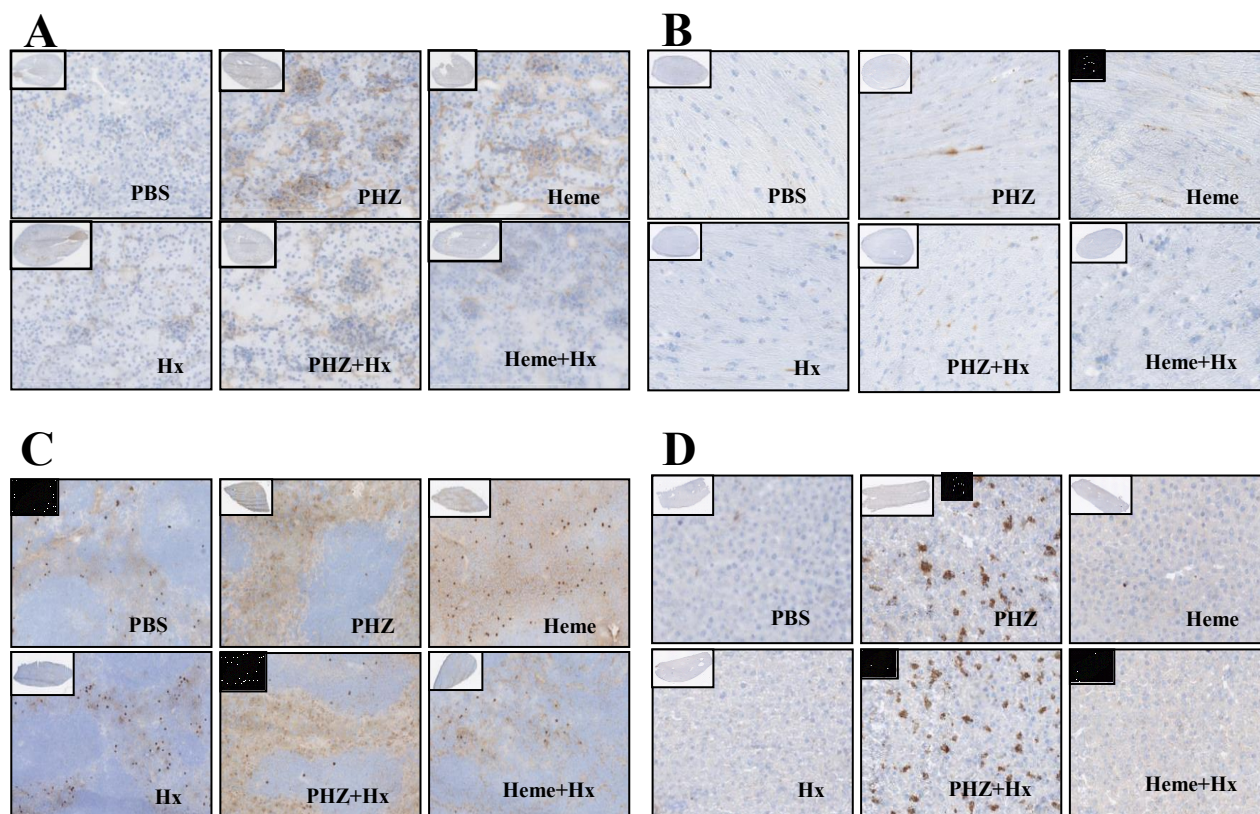

Figure 20: Study of complement deposits in kidneys, heart, liver and spleen. Immunohistochemistry analyses of C3 fragments deposition of frozen kidney (x20) (A), heart (x30) (B), liver (x20) (C) and spleen (x20) (D) sections from mice injected with PHZ, heme or vehicle only, with or without Hx. The staining of C3 fragments deposition appears in brown and nuclei in blue.

Results:

Staining on frozen kidney sections demonstrated no or few C3 fragments deposition in PBS and Hx basal conditions. Increase of C3 fragment deposition specifically localized on inside glomeruli, on Bowman capsules, blood vessels and in the tubular basement membrane was observed in PHZ- and heme-injected mice. Treatment of the mice with Hx prevented this complement activation in both conditions (Figure 20A).

Study of heart sections showed no C3 staining on PBS and Hx treated mice. A weak increase of C3 -fragment deposition was observed on PHZ and heme injected mice. As observed in the kidneys, pre-treatment of the mice with Hx prevent complement activation on the organ, suggesting that C3 deposition is heme-dependent in this organ (Figure 20B).

Study of the spleen revealed an exclusive C3 staining in the red pulp. PBS and Hx injected mice present a punctate staining defined as normal for this organ. Heme treated mice showed an increased C3 staining in the red pulp, which was completely inhibited by injection of Hx, reaching the C3 level of control mice. PHZ-induced hemolysis increased C3 staining in the spleen, which was not normalized after injection of Hx (Figure 20C).

No C3 staining was detected on liver frozen section in mice control groups. PHZ but not heme injection increased C3 staining in the liver. Hx injection in this group of mice did not have inhibitory effects (Figure 20D). Of note, we detected complement deposition in both PHZ and heme-treated mice on blood vessels by immunofluorescence (Manuscript 3).

Conclusion:

These results highlight an organ-dependent mechanism during hemolysis. Kidneys and hearts can be classified in a heme-dependent complement activation group, while the liver clearly shows hemolysis-dependent, heme-independent complement activation. Complement deposition in the spleen responds to both hemolysis- and heme-dependent mechanism. These result must be considered and compare to mRNA expression, as we described in the third article. The heme-independent mechanism observed in liver and spleen can be explained by their capacity to clear dying erythrocytes, which promotes complement deposition to favor phagocytosis (Schroit et al., 1985).

Further investigations must be performed to decrypt the exact mechanism leading to complement activation in these organs *in vivo*. Thus, it will allow understanding the different behavior of kidney, heart, liver and spleen in response to hemolysis.

Annex 2: Study of the heme binding sites on TLR4

Background:

Binding of heme on TLR4 has been described in several studies (Belcher et al., 2014; Fernandez et al., 2010; Figueiredo et al., 2007). During this work, we provided evidence that TLR4 activation by heme promotes P-selectin activation and then lead to complement activation on EC surface. However, the unexpected activation of TLR4 by heme in MD2-independent manner remains misunderstood.

Goal:

The aim of this study was to investigate how heme can trigger TLR4 by investigating the potential binding sites *in silico* and by SPR. This work has been done in collaboration with Céline M. Labbé, and Maria A. Miteva, MTi, Inserm U973 – Univ. Paris Diderot

Methods:

Molecular docking. Docking experiments of the heme molecule into the TLR4-MD-2-LPS complex structure were performed using Autodock v4.2.6 (Trott and Olson, 2009). The X-ray structure (PDB ID 3FXI (Park et al., 2009)) was used for all docking experiments. First blind docking was performed on the entire surface of the TLR4 monomer and TLR4 dimer complex containing MD2 and LPS (table 1). The preferred zone in term of heme binding energies to TLR4 were then additionally explored by docking. In addition, we performed docking into the interface zone between the two chains of TLR4 of the dimer complex. For the last case, we replaced the side chain positions of His 458 of the two monomer chains of Asp 433 of the two monomer chains of TLR4 using the implemented rotamer libraries of PyMOL (The PyMOL Molecular Graphics System, Version 1.5 Schrödinger, LLC.) in order to create a cavity allowing to the heme to enter between the two chains of TLR4.

The docking was performed using the Lamarckian genetic algorithm (GA) with 2500000 evaluations generate orientations/conformations of the ligand. Fifty docking runs were performed with an initial population of 150 random individuals. The used grid parameters for all docking runs are shown in Table 1. All torsions of the heme were allowed to rotate while

the protein was retained rigid during docking. The heme was protonated and charged using the script `prepare_ligand4.py` available in ADT tools v1.5.6 (Sanner, 1999). TLR4, MD-2 and LPS were protonated and charged using the script `prepare_receptor4.py` available in ADT tools v1.5.6 (Sanner, 1999). We added the two Mg^{2+} atoms into the dimer complex.

Table 1.

Docking run	Receptor	Number of grid points	spacing	center coordinate (x, y, z)
Blind docking	TLR4 monomer	126, 126, 126	0.792	6.583, 13.333, 46.250
Blind docking	TLR4 dimer + MD-2 + LPS	126, 126, 126	0.742	11.059, -8.142, -7.528
Zoom in zone 1	TLR4 monomer	126, 126, 126	0.375	4.0, 6.0, 22.0
Zoom in zone 2	TLR4 dimer + MD-2+LPS	82, 68, 60	0.375	11.0, -26.0, 1.0
Zoom in zone 3	TLR4 dimer + MD-2+LPS	126, 104, 116	0.375	8.0, -3.0, 14.0
Zoom in the interface zone.	TLR4 dimer + MD-2+LPS	72, 72, 72	0.375	10.0, 2.0 -7.0

Surface plasmon resonance. TLR4 and TLR4-MD2 were immobilized on the GLC sensor chips of ProteOn XPR36 equipment according to the manufacturer (BioRad). The immobilization of concentration of TLR4 and TLR-MD2 resulted in 4000 resonance units, corresponding to a surface density of $3,33 \text{ ng/mm}^2$. Six different concentrations of heme (starting with 1mM) were injected as analytes. The flow rate was 30 mL/min with N-2-hydroxyethylpiperazine-N'-2-ethanesulfonic acid (HEPES) running buffer (10 mM HEPES, 150 mM NaCl, Tween 0.005%; pH 7.3). Each interaction was tested on at least two different chips at least twice per chip. Data were double referenced and analyzed by using ProteOn manager software.

Results:

We performed docking experiments of the heme molecule into the TLR4-MD-2-LPS complex structure. First, we performed blind docking on the entire surface of the TLR4 monomer and on the entire surface of the dimer complex containing TLR4 monomer, MD-2 and LPS. The three preferred zones in terms of predicted binding energies of the heme obtained after the blind docking were then additionally explored by docking. In addition, we performed docking into the interface zone (zone 4) between the two chains of TLR4 of the dimer complex close to His 456 and His 458 as they have been previously suggested to be required for the activation of TLR4 by Ni^{2+} (Schmidt et al., 2010).

In order to find possible binding sites of the heme into the TLR4-MD-2-LPS complex, we first carried out blind docking into the TLR4 as a monomer and then into the TLR4-MD-2-LPS dimer complex. The blind docking results into the TLR4 monomer suggested two preferred binding zones, zones 1 and 3 (see figure 1). The blind docking results into the TLR4-MD-2-LPS dimer complex confirmed the zone 3 and suggested a new zone 2.

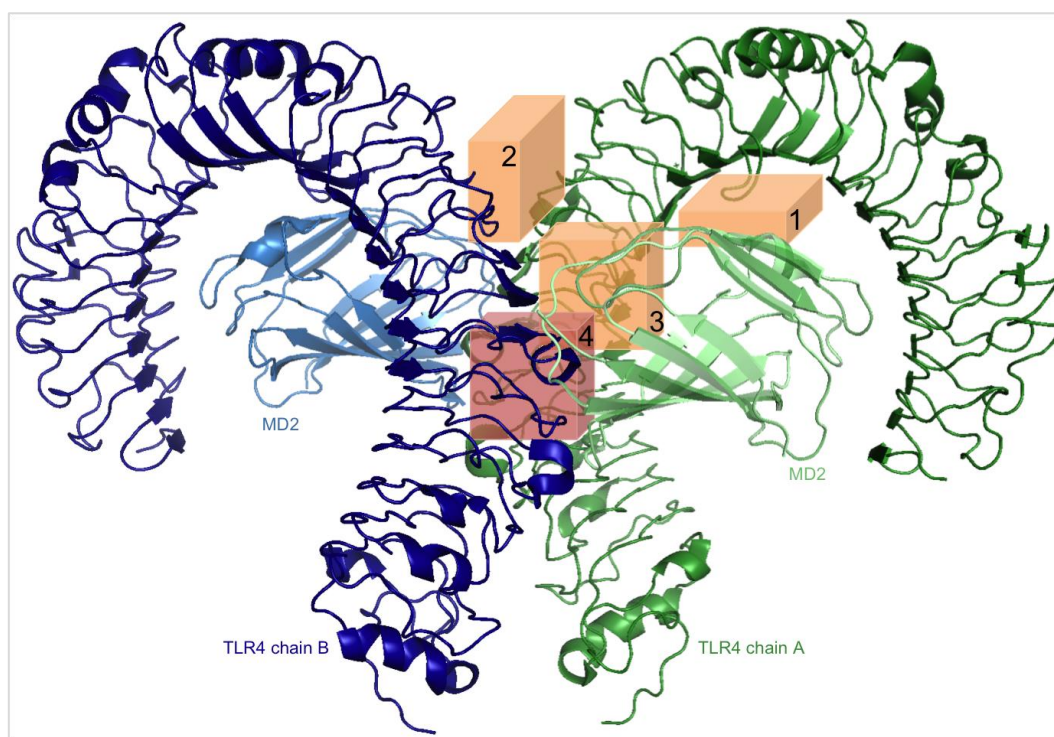

Figure 21: Three possible binding zones identified by blind docking. The chains A and B of TLR4 are shown in green and blue, respectively, by cartoon representation. The two chains of MD-2 are shown in green and blue, respectively, by transparent cartoon representation. The three proposed binding zones are shown in orange. The interface zone is also shown as zone 4 in red.

Then we performed docking experiments in these four specific zones.

Zone 1

For zone 1, the best docking pose into the TLR4 monomer alone showed binding energy of -8.50 kcal/mol and the heme was placed of the binding site where MD2:LPS complex is known to bind TLR4 (Figure 22). The two heme carboxylic groups may be involved in salt bridges with the side chains of Lys230, Arg257, Arg289 of TLR4.

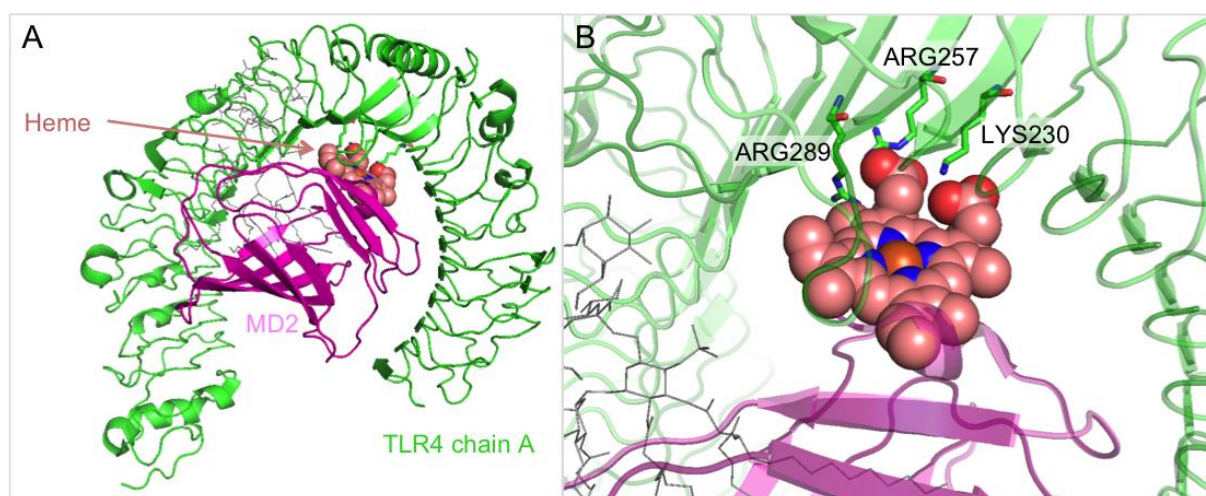

Figure 22: The monomer TLR4 and MD-2 are shown in green and pink cartoon, respectively. The heme is shown as spheres. **A.** Global view of the heme bound to the TLR4 monomer. MD-2 is shown only for illustration of its place without being part of this docking. **B.** The residues of the TLR4 monomer interacting with the heme are shown as stick colored by atom type. The heme is partially on the MD-2 binding site suggesting a possible competition with it.

Zone 2

The best energy pose obtained in the zone 2 after docking into the dimer complex TLR4-MD-2-LPS was with binding energy of -8.14 kcal/mol. After interactive analysis we selected another pose with binding energy of -7.78 kcal/mol (Figure 23). In fact, in this selected position, the two heme carboxylic groups can be involved in salt bridges with the side chains of the two Lys324 of both TLR4 chains. The Fe atom is in contact with the two side chain oxygen atoms of Gln344 of the chains of TLR4 (Figure 23).

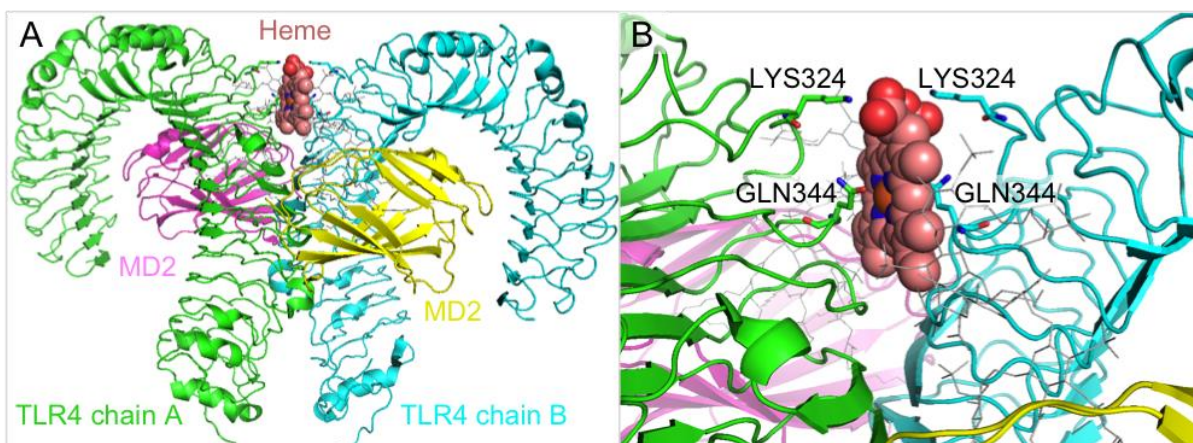

Figure 23: The two chains of TLR4 are shown in cartoon and colored in green and cyan, respectively. The two MD-2 chains are shown as pink and yellow cartoon, respectively. LPS are shown as grey lines. The heme is shown as spheres colored by atom type. The residues of the two chains of TLR4 interacting with the heme are shown as stick colored by atom type. **A.** General view of the heme bound to the dimer complex TLR4-MD-2-LPS. **B.** Specific interactions between the heme and LYS 324 and GLN 344 of the two chains of TLR4.

Zone 3

The best energy pose obtained from either docking the heme into the dimer complex TLR4-MD-2-LPS, either into the dimer of the TLR4 only was with binding energy of -9.99 kcal/mol (Figure 24). In such position, the two heme carboxylic groups are involved in salt bridges with Arg382 (chain A) and Lys 435 (chain B). The three histidines 431, 456, 458 are closely placed to one of the heme carboxylic groups. The Fe atom of heme is in contact with the carbonyl oxygen atom of Arg 382 (chain A of TLR4) (Figure 24).

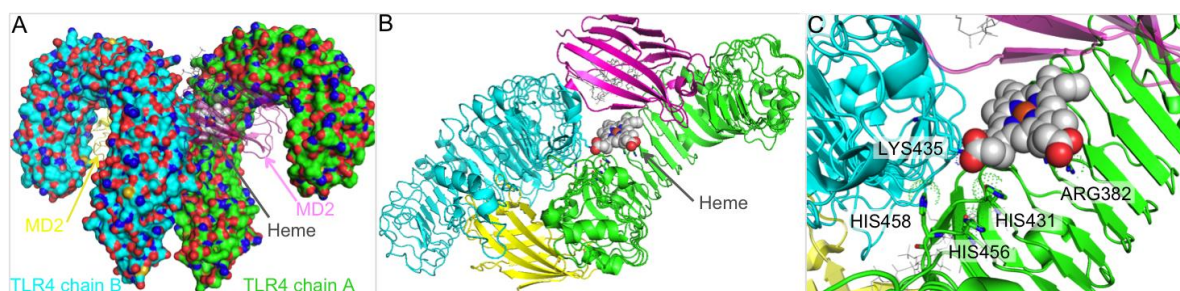

Figure 24: **A.** Global view of the heme binding into the zone 3 of the TLR4 dimer. The two chains of TLR4 are shown in surface and colored in green and cyan by atom type, respectively. **B.** The two chains of TLR4 are shown in cartoon and colored in green and cyan, respectively. The two MD-2 chains are shown as pink and yellow cartoon, respectively. LPS are shown as grey lines. The heme is shown as spheres colored by atom type. **C.** The residues of both chains of TLR4 interacting with the heme are shown as sticks and dots colored by atom type.

Zone 4

The best energy pose obtained when performing docking into the interface zone between the two chains of TLR4 of the dimer complex was with predicted binding energy of -9.39 kcal/mol (Figure 25). Moreover, His 456 and His 458 previously suggested to be required for the activation of TLR4 by Ni²⁺ (Schmidt et al., 2010) are in contact with the heme.

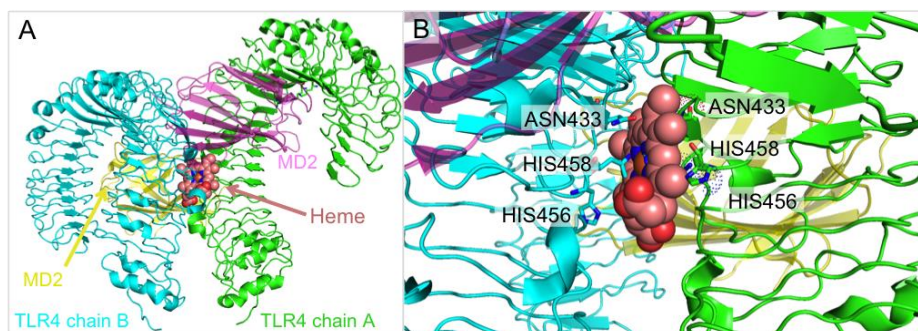

Figure 25: The two chains of TLR4 are shown in cartoon and colored in green and cyan, respectively. The two MD-2 chains are shown as pink and yellow cartoon, respectively. The heme is shown as spheres colored by atom type **A**. Global view of the heme binding into the TLR4 dimer. **B**. Zoom of the heme bound between the two chains of TLR4. The iron atom of the heme is in contact with each His 458 of both chain of TLR4. The His 456 and 458 and the Asp 433 are shown as stick colored by atom type for the chain B of TLR4 and stick and dots colored by atom type for the chain A of TLR4.

Taken together, *in silico* analyses allow speculating a possible competition between heme and MD2 on TLR4. To go further, we tested the capacity of heme to bind TLR4 with or without the presence of MD2. We detected a specific interaction of heme on TLR4 monomer, up to 80 RU. We also detected a specific interaction of heme on TLR4-MD2 complex. However, this interaction was twice time weaker (up to 40 RU), compare to the binding of heme to TLR4 monomer.

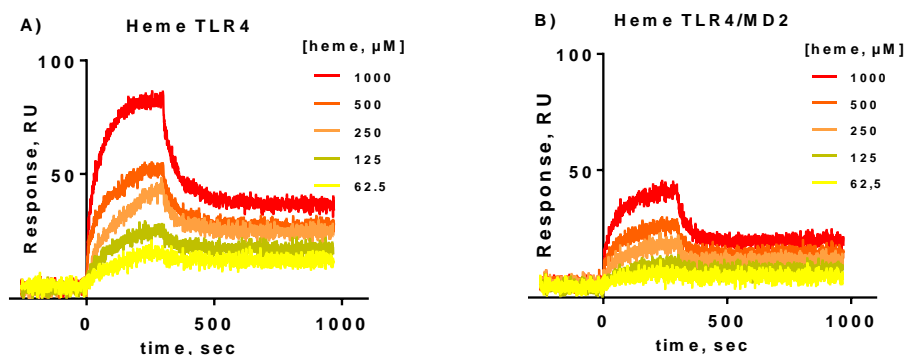

Figure 26: Interaction of heme to TLR4 decreased in presence of MD2. SPR analysis of the binding of different concentrations of heme to (A) monomer of TLR4 or (B) heterodimer TLR4-MD2 fragments immobilized on the chip.

Conclusion:

To sum up, we detected four binding areas. The first one (zone 1) is located at site of MD2-LPS interaction with a monomer of TLR4, suggesting a potential competition with the complex. Zone 2, by interacting with two Lys 234, could stabilize the TLR4 homodimer complex. Zones 3 and 4 obtained were the two best binding energies < -9 kcal/mol and were located in the same area, excluding co-existing binding sites on TLR4. However, due to their localization close to His 456 and His 458, previously described as being essential for TLR4 stabilization by a Ni^{2+} atom, suggests a strong stabilization role of the TLR4 complex. Moreover, our SPR experiment tends to confirm a competition between MD2 and heme, and confirm several binding area of heme on TLR4.

To further evaluate the relevance of this study, based on our *in silico* analysis, we could measure the potential of activation of heme on TLR4 expressing single mutation *in vitro*.

Annex 3: Study of GPCR implication in the heme-induced complement activation on EC surface

Background:

We demonstrated that complement activation on EC is partially dependent on TLR4 activation by heme. However, the residual complement deposition highlights the contribution of another mechanism(s) in this process. Heme has been shown to promote activation and recruitment of neutrophils through activation of GPCR receptor (Graça-Souza et al., 2002; Porto et al., 2007). Furthermore, these receptors, which are ubiquitously expressed, have been associated to activation of pro-inflammatory pathways and suggested to closely interact with TLR4 in several models (Abdulkhalek et al., 2012; Liu et al., 2013; Loniewski et al., 2008).

Goal:

The aim of this study was to investigate whether at least one GPCR is involved in the heme-mediated complement activation process on EC.

Methods:

Cell culture. Primary human umbilical vein endothelial cells (HUVEC) were cultured in 24-wells plates as previously described (Frimat et al., 2013), exposed to heme at the indicated doses for 30 mins at 37°C in serum-free M199 cell culture medium (Gibco) in presence or absence of 1 ng/mL of PT. For evaluation of complement activation, HUVEC either washed and further exposed to normal human serum (NHS) diluted to 33% in M199 medium or serum was added to final dilution of 33% to the wells, already containing heme+/-PT, for 30 mins at 37°C. HUVEC were used for experiments until passage 4.

Proteomic analysis. Cells were treated with 25 µM of heme from 30 mins to 6 hours, 100 ng/mL of LPS, or TNFα at 0,001 UI as positive controles. Cells were washed, detached and incubated 30 mins at 4°C in RIPA lysis buffer. **Proteome Profiler.** Cytoplasmic fractions of cell lysis were put on Proteome Profiler™ Antibody Arrays (ARY003B, R&D Systems) overnight. **Western Blot.** Membrane was revealed following the protocol provided by the company. Phosphorylation of Akt was confirmed by WB using Phospho-Akt (Thr308) (D25E6) XP® Rabbit mAb (#13038, Cell Signaling) controlled with total Akt A (#9272, Cell

Signaling) using the SNAP technology (Merk Millipore), followed by Anti-rabbit IgG, HRP-linked Ab (#7074, Cell Signaling). The signal was revealed by chemiluminescence.

Flow cytometry. Cells were washed, detached, labeled and fixed in 0.5% formaldehyde. Cells were analyzed by flow cytometry (BD LSR II), and further analyzed by FlowJo X. The following antibodies were used for staining: anti-human MCP-RPE (BIORAD, MCA2113PE), anti-human C3aR-PE (BioLegend, 345804), anti-human C5aR-APC (BioLegend, 344310), in addition to the corresponding isotype controls. After incubation with serum, staining was performed with anti-C3c mouse monoclonal IgG1 Ab (Quidel, A205), or with anti-C5b-9 mouse monoclonal IgG1 (kindly provided by Prof. Paul Morgan, Cardiff University) or an isotype control and revealed by anti-mouse-IgG1-PE secondary Ab (Beckman Coulter, IM0551).

Results:

Proteome profiler analysis revealed an increased phosphorylation of several pathway intermediates related to TLR4 (in green) and GPCR (in red) activation (Figure 1A). We further confirmed by western blot experiment an increase of Akt phosphorylation, which is the first downstream of GPCR activation (Figure 1B). Phosphorylation of Akt increased from 30 mins and remained highly activated up to 6 hours.

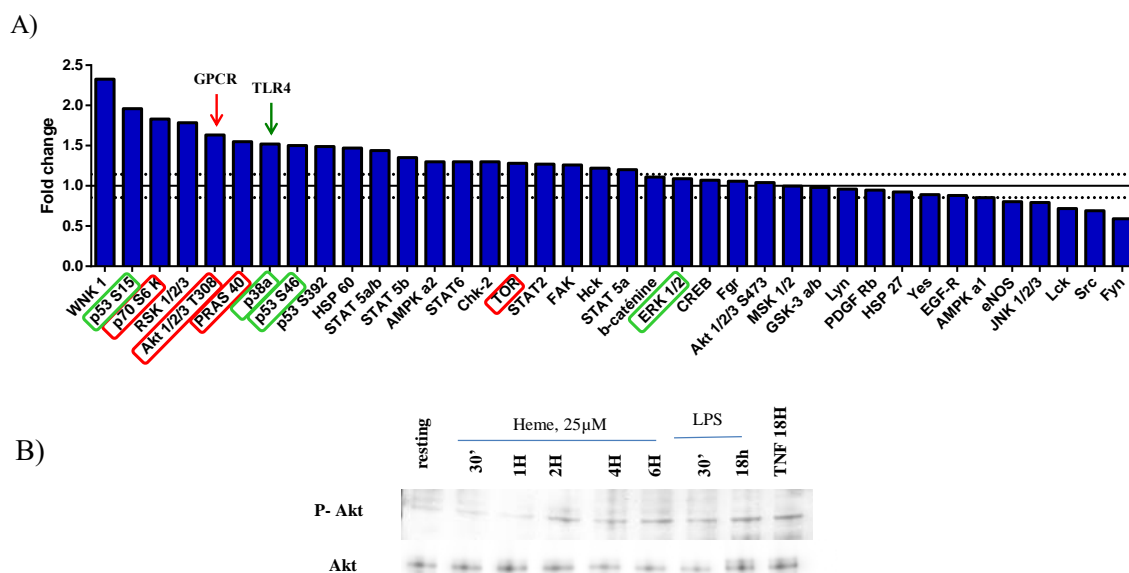

Figure 27: Heme induces Akt phosphorylation. (A) Cells were treated with 25 µM of free heme for 30 mins at 37°C. Phosphorylation of intermediates of signaling pathways analyzed by Human Phospho-Kinase Antibody Array kit (R&D System). Dotted lines represent the SD obtained for the control (FC=1), calculated according to the method provided by the company. (B) Time-response of Akt phosphorylation in HUVEC in presence of heme revealed by Western blot.

Study of complement activation on HUVEC surface was achieved on heme-treated cells followed by addition of NHS for 30 min. Evaluation of complement activation by flow cytometry revealed an increase of both C3 fragments deposition and C5b-9 formation on cell surface in presence of heme, which was prevented about 80% by pre-treatment with PT. (Figure 28 A,B,C).

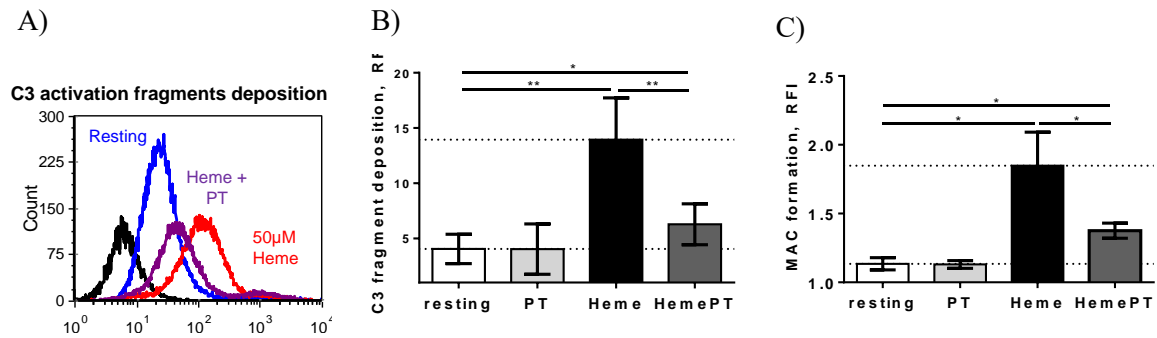

Figure 28: Heme induces complement activation on EC in a GPCR-dependent manner. HUVEC were exposed to PT overnight followed by incubation of free heme for 30 mins at 37°C. After removing the supernatant, HUVEC were incubated with 33% NHS for 30 mins at 37°C. Cells were detached and stained with Ab described in methods. (A) Representative histogram of flow cytometry. C3 deposits (B) and C5b-9 formation (C) in presence of 50 µM of heme and/or 1 ng/mL of PT. *: p<0.05; **: p<0.005, Mann-Whitney test.

We previously described that expression of complement related marker on EC are modified upon treatment with free heme (Frimat et al., 2013). However, expression variation of these markers remains unclear. Expression of MCP rapidly decreased about 40% upon treatment with heme, which was not prevented by pre-treatment with PT (Figure 29A). Both C3aR and C5aR expression rapidly increase on EC surface upon treatment with heme. Pre-treatment with PT partially prevented elevation of C3aR and C5aR expressions (Figure 29B,C).

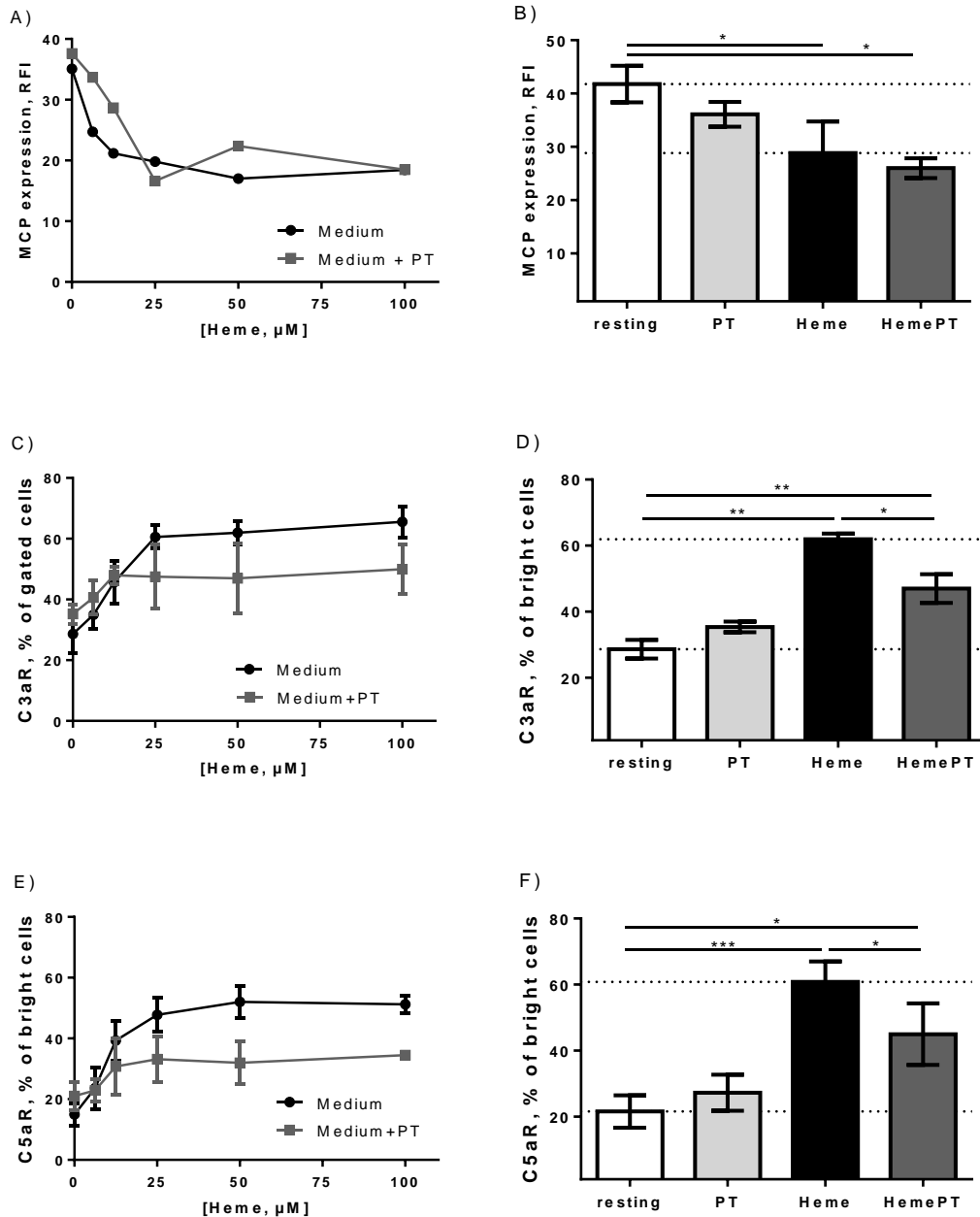

Figure 29: C3aR and C5aR expression are partially controlled by GPCR activation induced by heme. HUVEC were exposed to PT overnight followed by incubation of free heme for 30 mins at 37°C. Cells were detached and stained with Ab described in methods. Histogram of dose-response of heme of MCP (A), C3aR (C) and C5aR (E). Graphs representation of MCP (B), C3aR (D) and C5aR (F) in presence of 50 μM of heme and/or 1 ng/mL of PT. *: p<0.05; **: p<0.005; ***: p<0.001, Mann-Whitney test.

Conclusion:

Heme-induced complement deposits on EC are, at least in part, controlled by GPCR activation. In addition to the previous results obtained with TAK-242, these results ask the question about a potential cooperation between TLR4 and GPCR activation by heme. Moreover, the capacity of PT to inhibit 80% of complement deposits underlines a potential role of GPCR to act as an upstream of TLR4 activation by heme. Cooperation of TLR4 and GPCR has been suggested at the level of intracellular signaling pathway as well as a direct linkage of these receptors on the cell membrane. To assess this cooperation at the intracellular level, we could first perform an experiment by incubating both TAK-242 and PT. No additive effect of these two inhibitors would provide evidence of the dependence of TLR4 to GPCR activation. At the cell membrane, heterodimer formation between TLR4 and GPCR could be assessed by performing co-immunoprecipitation of TLR4. Thenafter, mass spectrometry experiment could allow discovering what is the GPCR implicated in this process.

Interestingly, if decrease of MCP expression was not controlled by GPCR blocking, increase of both C3aR and C5aR expression were partially prevented by PT. Anaphylatoxins receptors belong to the GPCR family, and their activation can be prevented by the use of PT. In parallel of increased expression of C3aR and C5aR, we demonstrated that heme-induced complement activation led to release of C3a and C5a in serum. Together, these results suggest that activation of C3aR and C5aR by their own ligand induce a positive feedback that maintains a high expression on EC surface.

Annex 4: Study of the heme-induced complement activation in aHUS *in vitro* model

Background:

During this work, we confirmed the capacity of heme to activate complement system on EC (Frimat et al., 2013). However, our *in vivo* results tend to demonstrate that complement activation is not associated to endothelium injury, since the natural heme scavenger prevents complement deposition without preventing acute mRNA stress makers. Furthermore, this correlated with undetected C5b-9 on endothelium, indicating no complement-mediated injury. Thus, we hypothesized that heme alone is not enough to promote sufficient complement activation that could overpass the regulation on the cell membrane.

Goal:

In this study, we aimed to evaluate the capacity of heme to drive complement deposits in a complement deregulated model. Moreover, we aimed to evaluate the capacity of Hx to prevent complement activation.

Methods:

Cell culture. HUVEC were cultured in 24-wells plates as previously described (Frimat et al., 2013), exposed to 5 μ M of HSA or Hx then incubated with increased concentration of heme during 30 min at 37°C. Supernatant was removed and cells were incubated in 25% NHS, or 25% Δ FI human serum, or 500 μ g/mL of blocking Ab against FH (ox24) in 25% NHS, diluted in EGTA/Mg²⁺ (M199, 10 mM EGTA, 4 mM Mg²⁺) medium for 30 min at 37°C. HUVEC were used for experiments until passage 4.

Flow cytometry. Cells were washed, detached and stained for C3 deposition with anti-C3c monoclonal Ab (Quidel, A205) and revealed by anti-mouse IgG1 PE secondary Ab (Beckman Coulter, IM0551) was analyzed by flow cytometry.

Results:

To test whether Hx can control heme-induced complement activation in a model of complement-related disease, two aHUS *in vitro* models were developed. Human serum depleted in FI mimics mutations occurring in aHUS patients, whereas blocking Ab against FH (Ox-24) mimics a subtype of auto-immune HUS where patients develop anti-FH antibodies (Blanc et al., 2015). Our study was performed in EGTA/Mg²⁺ medium in order to block classical (CP) and lectin pathways, and avoid potential CP activation through C1q in the presence of Ox-24. Heme-induced complement activation was similar in presence or absence of EGTA/Mg²⁺ (not shown). C3 deposition increased 5 fold in presence of 50 μ M heme, compared to resting cells (Figure 30A). Adding HSA did not influence complement activation, whereas Hx completely prevented heme-induced complement fragment deposition (Figure 30A).

Depleted FI serum increased C3 deposition on resting cells compared to NHS-treated cells (2.5 fold), and up to the maximal levels obtained at 50 μ M heme. However, the curves showed that a plateau was reached at 25 μ M of heme with FI-depleted serum (at 4-fold lower heme concentration compared to NHS). HSA failed to decrease C3 deposition (data not shown), but 5 μ M Hx completely inhibited heme-dependent C3 deposition (up to 50 μ M heme; Figure 30B).

Ox-24 increased C3 deposition on resting cells compared to NHS-treated cells (RFI~6 versus ~10) (Figure 30C). Heme induced a dose-dependent increase of C3 deposition on HUVEC, and reached a plateau at 50 μ M. In this experimental model, Hx prevented up to 25 μ M heme, and only partially inhibited heme-induced complement deposition at 50 μ M heme (Figure 30C). HSA did not significantly prevent the effects of heme on C3 deposition (data not shown). Comparative analyses at 50 μ M of heme are shown at Figure 30D.

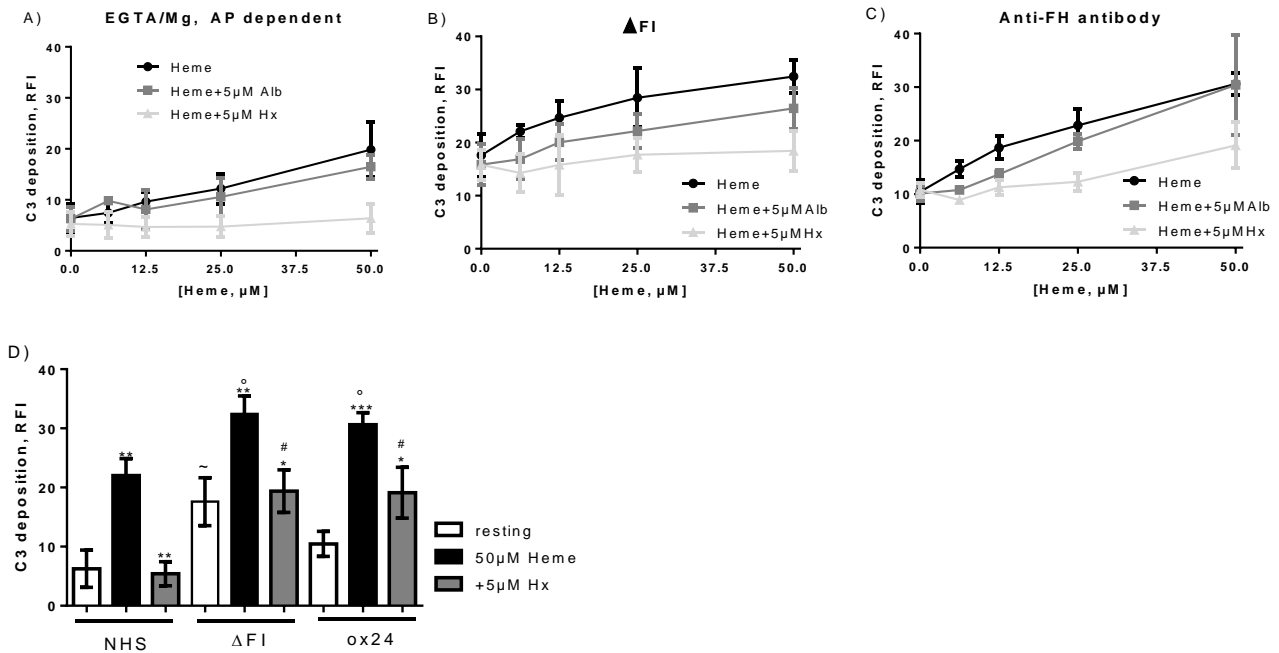

Figure 30: Hx inhibits heme induced complement deposition on HUVEC in aHUS *in vitro* model.

At panels (A), (B) and (C), the heme-Hx curves were all significantly different compared to heme ($p < 0.0001$, two way Anova), while HSA-heme curves reached statistical significance only at panels (B) and (C) ($p = 0.0005$ and $p = 0.045$ respectively, two way anova test). (D) Graph representation of statistical differences between resting cells, 50 μM heme treatment with or without 5 μM of Hx in NHS, ΔFI or ox24 serum. *represents statistical difference with previous column in the same serum subgroup. ~ represents statistical difference between resting cells, \circ represents statistical difference between heme-treated cells, # represents statistical difference between heme+Hx treated cells crossed between serum subgroups. Statistical significance * $p < 0.05$, ** $p < 0.005$, *** $p < 0.001$ (paired t-test); ~, \circ , # $p < 0.05$, (Mann-Whitney).

Conclusion

Heme-induced complement activation is exacerbated in human serum lacking regulation of complement system. Natural heme scavenger Hx still provides inhibitory effect regarding C3 deposition. To go further, C5b-9 formation should be performed to evaluate the relevant application of Hx in this model. Then after, renal function should be assessed in PHZ-induced hemolysis in an aHUS mouse model, as well as the capacity of Hx to prevent complement deposition.

DISCUSSION

Emerging studies demonstrating the contribution of complement to the pathogenesis of a large spectrum of diseases have highlighted the crucial importance of this previously neglected ancestral branch of the immune system. The deleterious impact of complement on the RBC destruction in PNH (Logue et al., 1973) and the remarkable efficacy of the C5 blocking Ab, eculizumab, demonstrated a strong and direct link between complement and hemolytic diseases (Brodsky, 2017; Hillmen et al., 2006, 2013). The rationale of the present work was based on another, much less studied phenomenon – the capacity of the hemolysis-derived product, heme, to activate complement in serum (Frimat et al., 2013; Lindorfer et al., 2016; Pawluczko et al., 2007) as well as to render EC surface prone to complement attack (Frimat et al., 2013).

Indeed, in 2013 our team provided evidence that heme works as an activator of the AP *in vitro* (Frimat et al., 2013) and thus encouraged our investigations about the relationship between hemolysis and complement activation *in vivo*, in mouse models and in patients with SCD. During the three years of this thesis, I developed a mouse model of PHZ-induced intravascular hemolysis and characterized the organ injury, especially injury in the kidney, and used it to demonstrate that hemolysis induces complement activation *in vivo*, especially in the kidney, in a heme-dependent manner (Manuscript 1). *In vivo*, cell free heme associates with proteins and particles including RBC microvesicles. I found that RBC microvesicles indeed activated complement in serum partially in a heme-dependent manner (Manuscript 2). These results are particularly relevant for SCD because the SCD erythrocyte microvesicles carry 3x more heme and more strongly activated complement compared to normal ones. Complement in hemolytic conditions was activated on EC *in vitro* and *in vivo*. I found that the molecular and cellular mechanisms by which heme causes complement deposition on endothelium is related to direct binding to and stimulation of TLR4 and a still unidentified GPCR (Manuscript 3 + additional data). I detected a signaling pathway (differing from the pathway in which LPS is engaged) that results in p38 phosphorylation and NFκB translocation to the nucleus, leading to gene expression from one side, and rapid mobilization of EC granules containing P-selectin and vWF on the otherside. I found that P-selectin binds C3b and C3(H₂O) and thus initiates complement activation on EC surface. These processes are demonstrated *in vitro* and the importance of TLR4 for vascular C3 deposits was shown *in vivo*, using TLR4^{-/-} mice. Finally, I found that the plasma heme scavenger Hx, which is under

development as a potential therapeutic agent for SCD, prevents completely heme-mediated complement activation (Manuscript 2).

Despite the capacity of heme to trigger the AP in serum and on EC *in vitro*, (Frimat et al., 2013; Pawluczko et al., 2007), hemolysis-associated complement depositions within organs have been under-estimated and poorly studied. Yet, work in the past decades have attributed to complement multiple harmful effects including EC injury (Tedesco et al., 1997) and renal disorders like aHUS and C3G (Zuber et al., 2012). In SCD, hemolysis has been associated to painful crisis, vaso-occlusion and organ injuries, including in kidneys. However, studies about complement deposition and renal injury in SCD are lacking and C3 staining is reported in only a few papers from the 70s. In this study, kidney biopsies of patients suffering from SCD nephropathy stained positive for both C3 and C9 deposits in the majority of the tested cases. In addition, I confirmed this observation in a mouse model of SCD, which is associated to nephropathy (De Paepe and Trudel, 1994). These results demonstrate a presence of complement deposits in a hemolytic disease, in which there are no complement abnormalities (as is the case of aHUS). What remains to be studied is whether these deposits are pathogenic or just a bystander, non-specific effect, unrelated to the pathology. Having in mind the strong pro-inflammatory role of complement anaphylatoxins and deposited C5b-9, I suggest a contribution of complement system in nephropathogenesis in SCD. To investigate this, we should explore the effect of complement blockade using a C3 inhibitor or BB5.1 (murine analog of eculizumab) in SAD mouse model on proteinuria. The difficulties in the breeding of the SAD mice and the difficulties in obtaining BB5.1 precluded such experiments in this thesis. Nevertheless, a recent communication has demonstrated a complete disappearance of stasis in heme-treated SAD mice treated with BB5.1, suggesting a crucial role of complement in triggering vaso-occlusion in SCD (Schaid et al., 2016). Based on the fact that VOC occurs upon binding of sickle RBC on stressed endothelium, I hypothesized that the involvement of complement system was related at least in part to the induction of endothelium stress.

During these three years I aimed to find out whether hemolysis triggers complement activation *in vivo*, what the molecular and cellular mechanisms of this process are and to what extent it is associated with organ injury. To study how hemolysis drives complement activation, I set up a mouse model of drug-induced hemolysis. These results clearly demonstrate that hemolysis is able to promote complement activation within the four tested organs: kidneys, heart, liver and spleen. Surprisingly, the mechanism behind the observed C3

activation fragments deposits was organ-dependent. In kidneys and heart it was heme-mediated (reproduced by free heme injection and prevented by Hx in the PHZ model). In the spleen both heme-dependent and independent pathways operate, since injection of heme caused C3 deposits, but Hx was inefficient to abrogate them. In contrast, in the liver the mechanism was completely heme-independent (not reproduced by heme and not prevented by Hx). The suppression of the heme-dependent complement activation in these organs can be explained by the strong upregulation of the heme-degrading enzyme HO-1, which we detected at gene expression level (and by immunohistochemistry, data of O. May). In contrast, HO-1 was not expressed in the glomeruli – the primary site of heme-dependent complement deposits in the kidney.

Having shown the heme-dependent complement activation during hemolysis in mouse kidney and heart, I sought to investigate the existence of heme-independent mechanisms of complement activation by RBC membranes *in vitro* and *in vivo*. Physiologically, both spleen in first line, and liver in second line, are known to work as clearance organs for senescent and damaged RBC, or lysed RBC membranes (Schroit et al., 1985). To this regard, generation of RBC MVs in PHZ-treated mice can explain the heme-independent mechanism detected in both spleen and liver. Indeed, since I demonstrated that neither OxyHb nor MetHb have the capacity to induce complement activation *in vitro*, it is plausible that RBC MVs mediate complement activation in heme-independent mechanism in those organs. In the past decade, more and more data show the implication of RBC fragments and MVs from RBC in pro-inflammatory processes, especially in the context of SCD and of transfusion-related complications (Alaarg et al., 2013). RBC ectosomes were shown to bind C1q, leading to C3 fragment deposition (Sadallah et al., 2008). Moreover, C1q is known to bind PS (Païdassi et al., 2008, 2011). Therefore, I hypothesized that pieces of RBC membranes generated by PHZ could activate the classical pathway in a heme-independent manner. However, experiments managed in C1q^{-/-} mice did not reveal any differences regarding complement activation in PHZ-treated mice. Moreover, the complement activation by RBC MVs was entirely AP-mediated. These data suggested that another mechanism can induce complement activation in the red pulp of the spleen. In another study, RBC MV did bind iC3b but not C1q (Zeher et al., 2014). In this case the complement deposition was suggested to be mediated by thrombin and could not occur in complement AP buffer, containing EGTA-Mg. In our hands, RBC MV generated from normal and SCD RBC activated complement by the AP *in vitro*, using EGTA-Mg to a level, identical with the one in Ca²⁺ and Mg²⁺ containing buffer, allowing activation

of all complement pathways. This data is in agreement with yet another study which described RBC MVs that expose PS and phosphatidylethanolamine (PE) on their membrane and can activate the AP (Wang et al., 1993). All of these studies show that RBC-derived MV, independent of the mode of generation, activate complement albeit the differences in the proposed mechanism. A clear role of the surface-exposed PS was demonstrated in this process. PS-mediated complement activation by the AP can explain our observations for C1q-independent and heme-independent deposits in the liver and spleen of the PHZ-treated mice.

Our *in vivo* and *in vitro* data pointed towards a major contribution of RBC MVs for the complement activation. The pool of labile free heme is always associated to plasma proteins, lipoproteins (LDL and HDL), or RBC MVs to mediate pro-inflammatory processes (Alaarg et al., 2013; Camejo et al., 1998). Interestingly, RBC MVs from SCD patients carry three times more heme on their surface compared to healthy donor MVs, and induce VOC in SAD mouse kidneys in a heme-dependent manner (Camus et al., 2015). Here, I discovered that RBC MVs from SCD patients do exert a trigger capacity on complement system in serum in both heme-dependent and heme-independent manner. These results corroborate and provide an explanation of the complement activation observed in SCD patients sera (Chapin et al., 2016; Chudwin et al., 1985; Gavriilaki et al., 2017; Mold et al., 1995). Furthermore, I show that these RBC MVs promotes complement activation on EC in a heme-dependent mechanism, thus supporting a rationale for studying complement activation within organs. Intriguingly, I observed only a partial inhibition of complement activation in serum when Hx was added to RBC MVs from SCD patients. This was explained by PS/PE expression on erythrocyte microvesicles (Chudwin et al., 1994; Tomasko and Chudwin, 1988; Wang et al., 1993). We confirmed this phenomenon by modeling RBC MVs with MLVs expressing PS/PE. The ensemble of these results allowed us to conclude that hemolysis, in part via generation of RBC MVs, can trigger complement activation in serum and in tissues by two mechanisms – heme-dependent and heme-independent (most likely PS-dependent). We collaborated with Dr. Olivier Blanc-Brude (Paris, INSERM UMRS970) to study the contribution of PS from the MV to complement activation. Taken together, these phenomena can explain the presence of C3 deposits that I detected in the kidneys of SCD in mice and men as well as the presence of complement-activation fragments, such as Bb and sC5b-9 in SCD patients' plasma.

Having demonstrated the *in vivo* relevance on the heme-mediated complement activation, I sought to decipher the mechanisms by which heme renders the EC complement-activator surface at a cellular level. Evidence from the literature suggesting that heme is a

potent activator of membrane receptors led us to investigate the possibility of the implication of TLR4 (Belcher et al., 2014; Figueiredo et al., 2007) and GPCRs (Graça-Souza et al., 2002; Porto et al., 2007). My results demonstrated a key contribution of TLR4. Indeed, inhibition of TLR4 prevented about 50% of complement deposits on EC surfaces. This result provides evidence for a direct relationship between complement and TLR4. Indeed, many studies have documented the cross-talk between these two pathways (Gustavsen et al., 2016; Huber-Lang et al., 2014; Skjeflo et al., 2014), but this study demonstrated for the first time a direct implication of TLR4 activation on complement deposition on host cell surfaces. However, the exact signaling mechanism via TLR and the binding site(s) of heme on this receptor remain undetermined. Intriguingly in 2007, Figueiredo et al highlighted a capacity of heme to mediate TLR4 signaling on macrophages through a CD14-dependent but MD2-independent mechanism (Figueiredo et al., 2007; Piazza et al., 2011). This was a surprising result, since MD2 is absolutely required for forming a quaternary complex of two TLR4:MD2 heterodimers, necessary to promote TLR4 signaling in response to the classical TLR4 ligand LPS. Thus, I hypothesized the existence of a potential heme-binding site, localized in the binding area of MD2 on TLR4. Indeed, our SPR results clearly show a decreased capacity of free heme to bind TLR4:MD2 complex compared to TLR4 alone, suggesting a competition. However, the residual heme binding activity on TLR4:MD2 complexes led me to suspect existence of at least one other binding site.

Further, *in silico* molecular modelling of heme binding on TLR4, in collaboration with Dr. Maria Miteva (INSERM UMRS973), revealed four potential binding areas, three engaging TLR4 monomers and one interface zone, making a link between two monomers of TLR4. The third and fourth areas have the highest energy and are therefore the most probable. Free heme showed an affinity for Lys 435 (Zone 3) or His 458 (zone 4), which are at the interface between two monomers of TLR4 and could then stabilize TLR4 dimers. These two areas are overlapping and hence cannot co-exist. Based on the binding energies, which are very similar, it is impossible to determine which one is the most predictable interaction. Molecular dynamic analyses are needed to reveal with higher accuracy the potential binding site of heme in this part of TLR4. The fourth zone, in which heme is binding to His 458 and His 456 of the two TLR4 chains, involving the Fe²⁺ ion of heme, would be a good candidate since it has been shown that protoporphyrin IX lacking Fe²⁺ is not capable of inducing TLR4 activation (Figueiredo et al., 2007). To investigate this possibility, testing the interaction between protoporphyrin IX and monomer of TLR4 could be relevant. The first binding site

(zone 1) on the TLR4 monomer predicted a binding close to the Arg 264 of TLR4, supporting our hypothesis of a competition between binding sites of MD2 and heme, observed by SPR. Indeed, Arg 264 is an amino acid contained in the B patch of TLR4 responsible for the primary interaction between TLR4 and MD2 (Park et al., 2009). This interaction of free heme on monomer of TR4 alone could mask Arg 264 and then competes with MD2. Interestingly, Mg^{2+} was captured from crystallization medium near this LPS binding site, suggesting a potential role of divalent ion to stabilize the interaction. Thus, heme iron would not prevent, but could even drive a synergistic effect with LPS, as it has already been suggested to do on macrophages (Fernandez et al., 2010; Lin et al., 2010; Piazza et al., 2011). The last binding site (zone 2), predicts a salt bridge and involves the Fe^{2+} ion that can also stabilize the TLR4 homodimer formation. All together, these results strongly suggest that multiple heme molecules can act in concert and by-pass the TLR4:MD2:LPS complex to form and stabilize a homodimer of TLR4 without LPS. These results of no overlap between LPS and the predicted heme binding sites are in agreement with the different activation profile driven by these two TLR4 activators. Indeed, different cytokine production was observed in heme-treated macrophages compared to LPS treatment (Figueiredo et al., 2007). Nonetheless, additional experiments must be performed to fill in our understanding of this interaction. To do this, further experiments should be performed by expressing specific mutants of TLR4, selected based on our *in silico* approach, and to measure the activation of cells. Alternatively, soluble mutants of TLR4 have to be expressed and purified and their affinity for heme measured by SPR and/or by spectroscopy. Finally, a co-crystal of heme with TLR4 can provide details of the binding on the atomic level. This work is ongoing in the laboratory of Prof. Marcelo Bozza (Rio de Janeiro, Brazil) and his collaborators. We will be involved in the testing of the heme binding to the mutants of TLR4 by SPR.

The 50% remaining C3 deposition, which was not prevented by the treatment with TAK-242, raises the question about the implication of another receptor and another pathway in this process. Using a proteomic assay, we detected increased phosphorylation of intermediates of signaling pathways related to TLR4, as expected, but also related to GPCR activation. This corroborated previous studies, highlighting the potential role of heme as a ligand for a still unidentified GPCR (Graça-Souza et al., 2002; Porto et al., 2007). PT showed an inhibitory effect on complement deposition, supporting the contribution of at least one GPCR. However, the decrease of about 80% of C3 deposition on EC surface suggested that GPCR activation may function as an upstream event of TLR4. Based on this observation we

could formulate two hypotheses; 1) GPCR and TLR4 collaborate through intracellular signaling intermediates, where TLR4 would be only an enhancer and 2) GPCR and TLR4 can directly interact at the cell surface. In fact, both interactions between GPCR and TLR4 activation (through signaling pathways and physically) have been reported (Abdulkhalek et al., 2012; Cattaneo et al., 2014; Huber-Lang et al., 2014; Liu et al., 2013; Serezani et al., 2011; Wang et al., 2014). For instance, activation of TLR4 has been shown to be essential for maintaining CCR2 expression on monocytes – a GPCR receptor for the chemokine MCP-1 – thus playing a key role in the recruitment of monocytes (Liu et al., 2013). On the other hand, direct interactions between NMBR (neuromedin B receptor), a GPCR, with TLR4, TLR7 and TLR9 have been reported (Abdulkhalek and Szewczuk, 2013; Abdulkhalek et al., 2012). In this study, authors revealed in RAW-blue macrophages a new mechanism in which NMBR potentiates MMP9 to induce Neu1 activation. Activated Neu1 removes sialic acid from TLR4 and then promotes TLR dimerization to facilitate MyD88 recruitment and promote NFκB signaling pathway.

Finally, in our model, activation of complement results in a release of anaphylatoxins C3a and C5a (Frimat et al., 2013), which can in turn activate their own receptors on EC (Monsinjon et al., 2003; Morigi et al., 2011), which are GPCRs. Thereby, we can speculate that hemolysis and heme, in part via TLR4 stimulation, can induce complement activation, which, in turn, could provide C3a and C5a to trigger C3aR and/or C5aR signaling. Moreover, this is compatible with the increased expression of C3aR and C5aR observed on EC in our studies, which was prevented by PT. Interestingly, interaction between C5a/C5aR axis and TLR4/CD14 has been reported in a sepsis model (Huber-Lang et al., 2014). However, further studies must be performed in order to determine which GPCR(s) are involved and to understand how it (they) interact with TLR4. To assess this question, an experiment with double treatment with both TAK-242 and PT will be done first. Results with no additional effect would confirm the relation between TLR4 and GPCR. Physical interaction could be studied by performing co-immunoprecipitation of TLR4 and detect by mass spectrometry the associated protein. Moreover, mass spectrometry would allow determining what is (are) the GPCR bound to TLR4. Multiple attempts to do this were unsuccessful since, in all protein extraction conditions tested, I failed to detect co-precipitation of CD14 with TLR4, which served as positive control for a well-known interaction partner. Resorting to the DiscoverX system could provide a first evidence of the activation of GPCR by heme. Indeed, this technique allows screening a large number of GPCR activated by a ligand on HEK cells. For

instance, a recent study discovered the new receptors for C4a, PAR1 and PAR4, two GPCR expressed on EC (Ricklin et al., 2017).

To go further, I explored the relevance of the heme sensing by TLR4 for the complement activation *in vivo*. Using the same model of drug-induced hemolysis with PHZ, we detected decreased C3 fragment deposition in TLR4^{-/-} compared to WT mice on endothelium of the liver vessels. I selected the liver as a test organ, due to the presence of many, easily distinguishable, large blood vessels. Of note, I observed the same effect in heme-treated mice. Firstly, these results demonstrate an implication of TLR4 and heme in the C3 fragments deposition on blood vessels. Secondly, I confirm that TLR4 is sensing heme *in vivo*, in agreement with the heme-injection model established in SAD mouse (Belcher et al., 2014; Vinchi et al., 2015). Furthermore, the direct effect of heme tends to indicate that neither OxyHb nor MetHb are involved in TLR4 activation, in agreement with *in vitro* data. This, though, is in contradiction with a single study, showing that 7 mg/mL of MetHb is able to trigger TLR4 in microglia cell lines in a model of subarachnoid hemorrhage (Kwon et al., 2015). In our model, we excluded a potential role of MetHb as a ligand for TLR4, since MetHb was not able to promote complement deposition on EC up to 800 μ M (data not shown), corresponding to 13 mg/mL. One explanation of the observed difference is the particular microenvironment in the subarachnoid hemorrhage model and the nature of the studied cells. In numerous other studies hemoglobin was shown to be unable to activate TLR4.

To find out what makes the EC so particular to attract complement deposits after exposure to hemolysis and heme *in vivo* or to heme *in vitro*, I studied the stress response of HUVEC to a rapid (30min-1h) exposure to heme. Apart from the triggered signaling pathways, I detected a rapid mobilization of a unique type of EC intracellular granules, the WPB. This resulted in surface expression of P-selectin and release of vWF, in agreement with previous studies in the lab (Frimat et al., 2013) and later confirmed by others (Belcher et al., 2014). Based on these results and on previous studies (del Conde et al., 2005; Morigi et al., 2011), we expected that C3 fragment deposition and P-selectin will interact with each other on the endothelium in a heme- and TLR4- dependent manner. Indeed, I detected the direct interaction by SPR and demonstrated this importance on EC surface using a blocking Ab. These results demonstrate that P-selectin (but not properdin, data not shown) serves as a platform for recruitment of C3b and C3(H₂O), enhancing thus the complement activation. To further characterize this interaction and its relevance, we should perform co-localization

between C3 fragments and P-selectin in mouse blood vessels and confirm my preliminary data for co-localization on HUVEC *in vitro*. Moreover, the use of a blocking Ab against P-selectin should inhibit complement deposition without inhibiting P-selectin expression in organs.

The results presented until now have allowed us to shed light on whether and how hemolysis induces complement activation *in vitro* and *in vivo*. I also detected associations of hemolysis and complement deposits in SCD patients' kidney biopsies. So the next step was to figure out to what extent hemolysis and complement deposits are pathogenic in our models. To address this question, I first focused our attention on the kidney, since it was the organ where I found the strongest heme-dependent C3 deposits. In collaboration with Prof. Pascal Houillier and Dr. Marie-Lucile Figueres from our research center (Paris, INSERM UMRS1138) a nephrologist-master student in the lab, Anne Grunenwald, evaluated the alterations of the renal function in PHZ and heme-injected mice, compared to PBS-treated controls, using metabolic cages. Despite the reduced fitness of the animals due to the anemia and reduced food and water intake, the renal function remained normal. These results showed that mouse kidneys are resistant to major functional alterations under hemolytic conditions and that more sensitive markers have to be tested in order to evaluate kidney injury. Therefore, I set up a low density array assay for relatively high throughput assessment of gene expression in mouse tissues. It revealed an increase of mRNA related to acute stressed response, tubular injury, and vascular and tissue inflammation during hemolysis. Surprisingly, this renal inflammation was not reproduced by heme and counteracted by Hx, while this natural heme scavenger inhibited complement deposits. This observation tends to demonstrate that renal inflammation is not dependent on heme and complement. Similar analyses are ongoing for the TLR4^{-/-} mice. If indeed renal injury and inflammation triggered by hemolysis are heme-independent, the levels of genes expression should be increased in the TLR4^{-/-} mice injected with PHZ to the same levels as in the WT. These observations correlate with a recent study showing, in a model of prolonged storage RBC administration in mice, that only Hp but not Hx, prevented increase of mRNA stressed markers (Graw et al., 2016). However, this is in contradiction with an earlier study, showing that Hx^{-/-} mice develop severe renal damage after PHZ-mediated acute hemolysis, highlighting the role of Hx as a guardian of kidney function against the products of intravascular hemolysis (Tolosano et al., 1999). A definitive answer about the role of complement in the induction of kidney damage will be an experiment where

the gene expression will be measured in $C3^{-/-}$ mice which were injected with heme or PHZ. These experiments are in progress.

Complement deposits in kidneys are considered a pathogenic factor, so it was surprising to find no consequence. One explanation could be related to the fact that in our model, we did not detect any C5b-9 deposition within kidneys of PHZ-treated mice. To explain this, I suppose that hemolysis is not powerful enough to promote a complete activation of the complement system. C3 deposits and C3a, in such an acute model, may not be powerful enough to induce disease manifestations. Moreover, evaluation of endogenous Hx in mice clearly shows a residual presence of Hx 6 hours post hemolysis. This would argue that heme effects are still controlled, limiting its pro-inflammatory activity, and thus limiting C3 deposition on cell membranes. Cumulating with the recent discoveries about the need to have a high density of C3 deposition on surface to switch from the C3 to the C5 convertase (Berends et al., 2015; Jore et al., 2016), this could explain why we did not detect C5b-9 deposition. Furthermore, this would also explain why I did not detect severe renal damages, since C5b-9 deposition has been shown to promote EC injury and further kidney injury such as in aHUS (Tedesco et al., 1997; Zuber et al., 2012). Therefore, acute hemolysis should be combined with a second defect, (mutations in Hb gene as in SCD, or even complement mutations as in aHUS) the combination of which would be deleterious and would probably induce breakdown of kidney function. To assess this question, we should first evaluate complement deposition, in particular C5b-9, within kidneys of $Hx^{-/-}$ compared to WT under PHZ treatment. Secondly, if C5b-9 deposition is observed, evaluation of renal damages of $Hx^{-/-}$ mice treated with PHZ, with or without administration of complement inhibitor would determine the role of complement system in the alteration of the kidney function.

During the characterization of the PHZ- and heme-injected mouse models, I did detect signs of acute pancreatitis, namely presence of pancreatic α -amylase as revealed by mass spectrometry of urine performed by Prof. Regis Daniel (University of Evry val d'Essonne), our western blot and plasmatic α -amylase measurement. This result corroborates previous studies, showing that acute hemolysis can drive a transient acute pancreatitis (Druml et al., 1991; Saruç et al., 2003, 2007). Moreover, in 2007, among RBC degradation products, authors demonstrated the role of free heme in this process (Saruç et al., 2007). Despite these interesting results, the difficulty to work with pancreatic tissue in mice precluded further studies of this phenomenon.

The last organ that I analyzed was the heart. Our results revealed heme-dependent C3 deposition also in hearts. I have not evaluated the genes expression in this organ yet in any of our models. Nevertheless, it will be interesting to complete the study based on the following arguments from the literature: In SCD, cardiac complications represent a major concern because of its high association to morbidity and mortality (Gladwin and Sachdev, 2012). Although described in rare cases, concomitant iron deposition to cardiac dysfunction has been documented (Darbari et al., 2006). In line with this study, both heme and PHZ treatment in Hx^{-/-} mice were shown to affect cardiac function, which was prevented by Hx (Ingoglia et al., 2017). Actually, systolic dysfunction was attributed to heme-driven ROS in cardiomyocytes, impairing Ca²⁺ homeostasis. Cumulated to my result, this heme-derived effect allows to hypothesize that complement could play a role in this model. Moreover, recent studies pointed towards a critical impact of complement activation on cardiac dysfunction during sepsis (Fattahi et al., 2017; Kalbitz et al., 2016), thus supporting the idea that complement activation could participate to cardiac dysfunction. Actually, in aHUS, extra-renal manifestations (neurological and cardiac) occurs in about 20% of cases, and they also depend on C5b-9 formation (Hofer et al., 2014). Indeed, as depicted for kidney injury, long-term treatment with eculizumab has been shown to improve cardiopathy and neurological complications observed in patients suffering from aHUS (Emirova et al., 2016; Loirat et al., 2016; Pape et al., 2015; Vilalta et al., 2012). This evidence highlights the need to investigate to what extend complement deposits found within the heart under hemolytic conditions, are pathologically relevant and if relevant, potentially try to explore anti-complement therapeutic strategy. Furthermore, we should measure mRNA expression levels of stress markers in order to determine whether heart injury is associated with complement activation.

Taken together, these analyses of the organ injury in the PHZ model revealed multivisceral damage, but free heme release was only clearly related to this in the spleen. During intravascular hemolysis, and in our PHZ model, RBC rupture results in release of MVs and cell-free Hb. These might be the key drivers of organ injury. I am testing the contribution of Hb using a direct Hb injection as well as administration of Hb scavenger Hp before the PHZ treatment. These experiments are in progress. The role of microvesicles can be tested by injection of *in vitro* generated RBC MVs into the mice. Further studies are needed to determine whether and to what extend complement activation induced by hemolysis contributes to the tissue injury.

Because renal damage (as well as injury to other organs) are multifactorial, hemolysis often acts as a co-factor and aggravates damage induced by a primary hit/pathology. This additional ‘hit’ could be an underlining genetic abnormality, such as Hb mutation in SCD or a mutation in a complement gene as in aHUS. This primary factor can contribute to the initial complement activation – i.e. the presence of MVs in SCD or the overactive AP C3 convertase and deficient regulation in aHUS. Hemolysis and heme will thus serve as amplifiers of the complement activation, engaging a vicious circle of complement overactivation and EC and other tissue damage, overwhelming the resistance mechanisms and tolerable cell stress. This hypothesis is in agreement with our observation that despite the very strong hemolysis in the PHZ model, we did not detect C5b-9 deposits in the kidney. In contrast, in both human and mice with SCD, C5b-9 was deposited in the kidney. I suggest that in acute settings complement needs to proceed until the terminal pathway in order to contribute to tissue injury. *In vivo*, even under hemolysis, the regulatory mechanisms, at least in mice, are strong enough and are able to prevent it. In order to induce a disease phenotype, the C3 deposits have to be chronic, such as in the case of $FH^{-/-}$ mice, where young mice are disease-free and C3G-like pathology appear over time (Pickering et al., 2002).

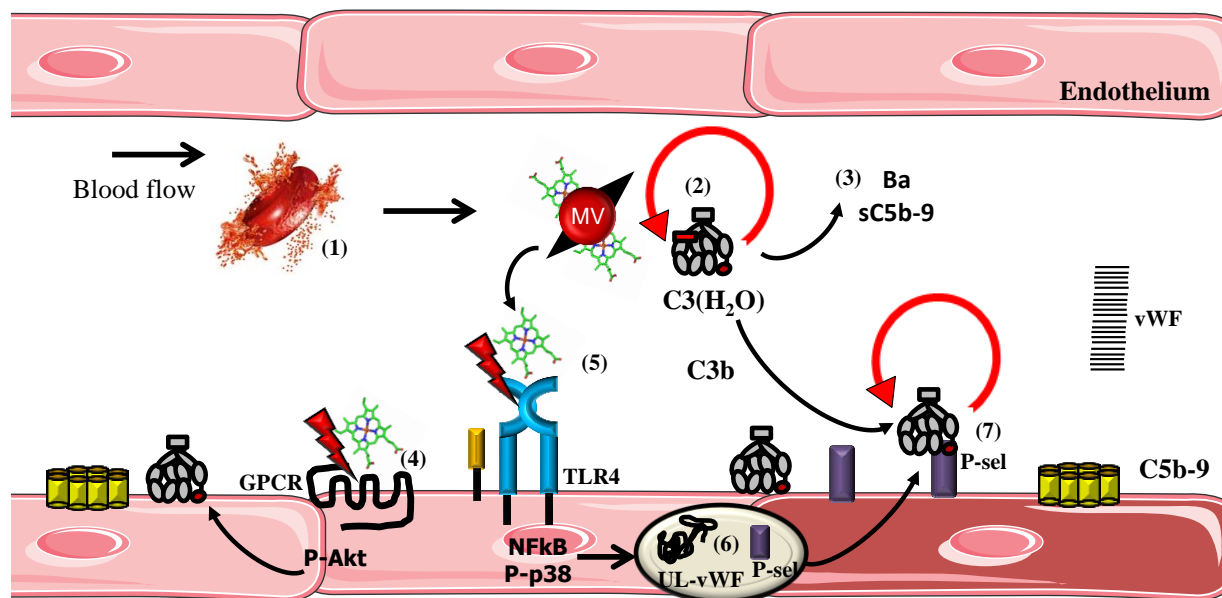

Figure 30: Hemolysis drives complement activation in bloodstream. Upon RBC lysis (1), MVs expressing PS and carrying heme promote complement activation in serum (2) that leads to the release of Ba and sC5b-9 activation fragments (3). Heme induces both G Protein-Coupled Receptor (GPCR) (4) and Toll-like Receptor 4 (TLR4) (5) activation on EC membrane. TLR4 activation promotes mobilization of Weibel Palade bodies (WPB) (6), which rapidly releases von Willebrand Factor (vWF) and provokes P-selectin (P-sel) expression. Thereafter, C3b binds to P-sel and promotes local complement activation until formation of C5b-9 on cell surface (7).

During these three years, I aimed to investigate the relationship between hemolysis and complement activation. I first demonstrated that hemolysis drives complement activation in a heme-dependent manner. I described that erythrocytes MV from SCD patients carrying heme play a key role in complement activation in serum and on EC surface, thus linking hemolysis and complement system in SCD. On the cell membrane, I revealed that TLR4 activation by heme is a crucial event for sensitizing the endothelium to complement attack. Indeed, I brought evidence that TLR4 activation by heme induces p38 and NFkB signaling pathways and leads to WPB mobilization. Further, degranulation of these EC-specific granules promotes release of vWF and rapid expression of P-selectin on EC membrane, which serves as an anchoring platform for complement deposition. Interestingly, I depicted an organ-specific profile of complement activation under hemolytic conditions, as well as a particular mRNA signature. Hence, I found a particular tropism for kidneys of heme-mediated complement activation. According to all this work, I highlighted the potential benefit of Hx and/or TAK-242 administration for controlling complement deposition in hemolytic diseases related to kidney disorders.

PERSPECTIVES

The results obtained during these three years brought some answers, but also raised novel questions. Since my results indicated that hemolysis is not powerful enough by itself to induce terminal complement pathway activation within the kidney, I suggested that an additional genetic abnormality would be necessary to proceed to C5b-9 formation, which will contribute to organ disorder. To test this hypothesis, I will further investigate the implication of hemolysis in a mouse model, prone to TMA lesions, recapitulating the signs of human aHUS. To this end, I will use mice lacking expression of FH in liver (Vernon et al., 2015). Indeed, those mice present a decreased plasma FH concentration with about 80%, compared to controls. They are healthy at resting conditions, but bypass complement regulation upon triggering renal injury with nephrotoxic serum, leading to a complement-mediated TMA phenotype. Thus, these mice represent a suitable model for studying the impact of hemolysis on the background of an imbalanced complement system. The *Cfh(loxp/loxP)* mice were kindly provided by Prof. Matthew Pickering (Imperial College London). I have already crossed them with Alb-Cre mice to generate different study groups: *Cre^{+/+}Lox^{-/-}* (susceptible to TMA) and *Cre^{+/+}Lox^{+/+}* as well as *Cre^{-/-}Lox^{+/+}* (controls). Two experimental settings will be tested. In the first, heme will be injected or hemolysis will be triggered by PHZ (Figure 31). In the second, nephrotoxic nephritis will be triggered as described by Vernon et al (Vernon et al., 2015). Renal injury will be followed by hematuria, serum urea, hematocrit and glomerular thrombosis. Moreover evaluation of the presence of proteins, including NGAL, in mouse urine will be tested by WB, and mRNA expression of the previously selected markers will be measured within kidneys. These will include NGAL and KIM-1 for tubular injury; also P-selectin, ICAM, VCAM, E-selectin as EC stressed markers. These markers will be correlated with complement deposits (C3 and C5b-9) within kidneys. If I succeed to provoke severe renal injury, this result will provide a rationale for considering hemolysis as a second trigger of the disease, as our team hypothesized previously (Frimat et al., 2013; Roumenina et al., 2016a, 2016b). To go further, I will test the efficacy of both Hx and TAK-242 as therapeutic strategies, with respect to the renal function. This will allow to establish whether preventing free heme-mediating complement and TLR4 activation is a relevant alternative strategy to control organ injury. Finally, it would bring a critical rationale for assessment of complement-mediated organ injury in diseases associated with hemolytic events, such as SCD, malaria, rhabdomyolysis, etc.

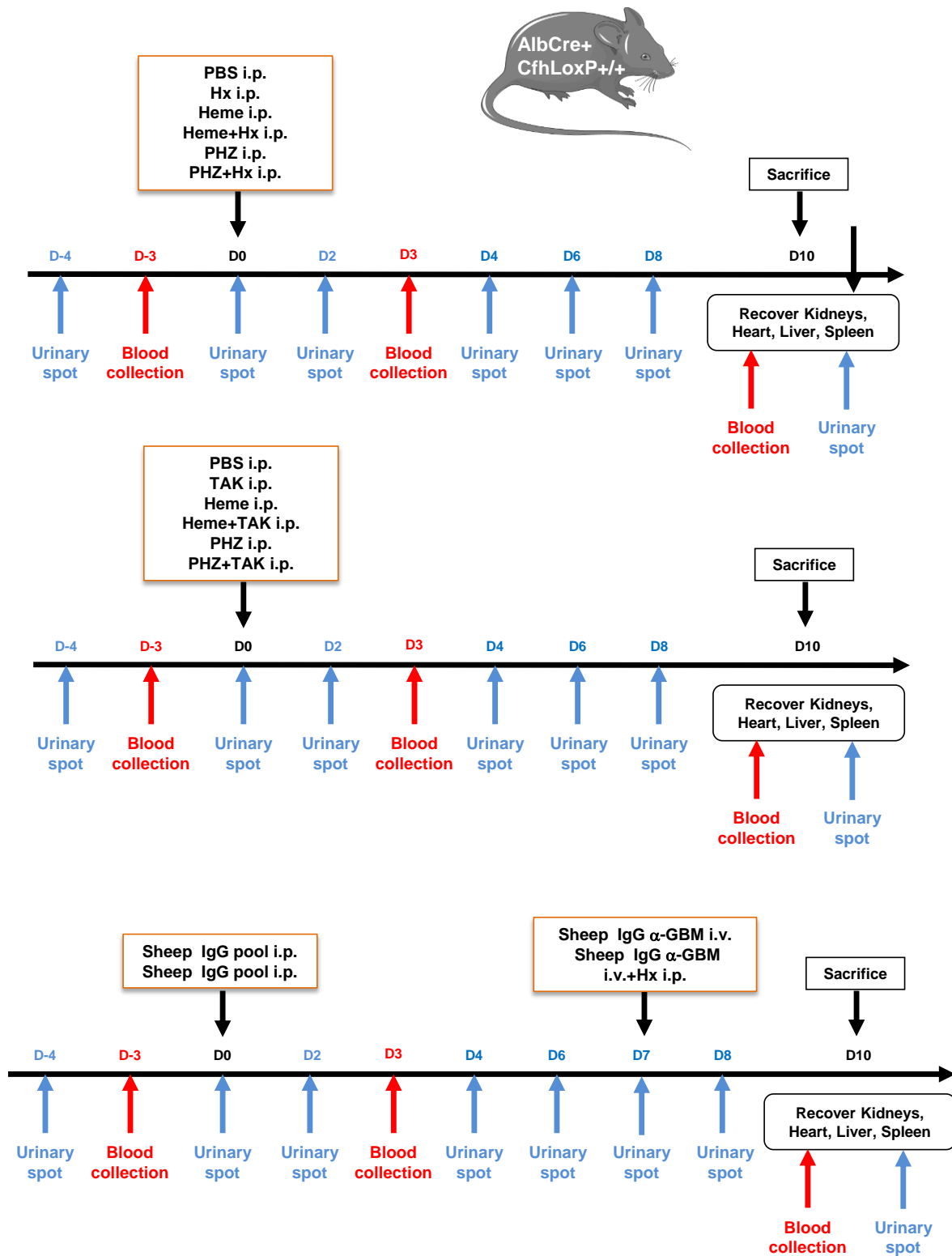

Figure 31: Experiment setting to be performed on Cfh(loxp/loxP) mice

In terms of therapeutic strategy to prevent organ injury, the Hb scavenger, Hp, seems to be a more efficient therapeutic solution, as suggested by a recent study explaining a MetHb-dependent stress gene expression (Graw et al., 2016). Indeed, by acting at the OxyHb/MetHb level, administration of Hp is expected to prevent both acute stress protein expression as well as heme-dependent effects, such as P-selectin expression and complement deposition. Therefore, Hp will be tested in all experimental settings and its effect will be compared to the one that we have described for Hx. CSL Behring (Bern, Switzerland) has provided us with plasma-derived Hx and Hp, as well as research funding to carry out these experiments.

I can only speculate about the potential use of Hx, Hp or TAK-242 as therapeutic options for hemolytic diseases, where complement is involved. The use of TAK-242 has already proven its efficacy by counteracting stasis, occurring in SCD mice treated with heme, thus revealing the crucial impact of TLR4 in VOC process (Belcher et al., 2014). More recently, using the mouse model, authors showed the same capacity of anti-complement treatment to improve stasis (Schaid et al., 2016). Here, these data showed the implication of TLR4 on complement activation occurring on EC in response to hemolysis. Altogether, these results tend to demonstrate a close link between TLR4 and complement activation under hemolytic conditions. Thus, efficacy of TAK-242 would be mediated by the decrease of P-selectin-mediated leucocyte recruitment as well as a decrease of complement activation on EC, reducing endothelium injury. To go further, efficacy of TAK-242 should be scrutinized in a mouse model of aHUS regarding effects on kidney damage, where complement deposits on EC drive renal injury. However, such a strategy would only block complement deposits from occurring on EC, whereas local hemolysis could still maintain complement activation in serum and mediate pro-inflammatory processes on EC via C3a/C3aR axis (Morigi et al., 2011) (Figure 32).

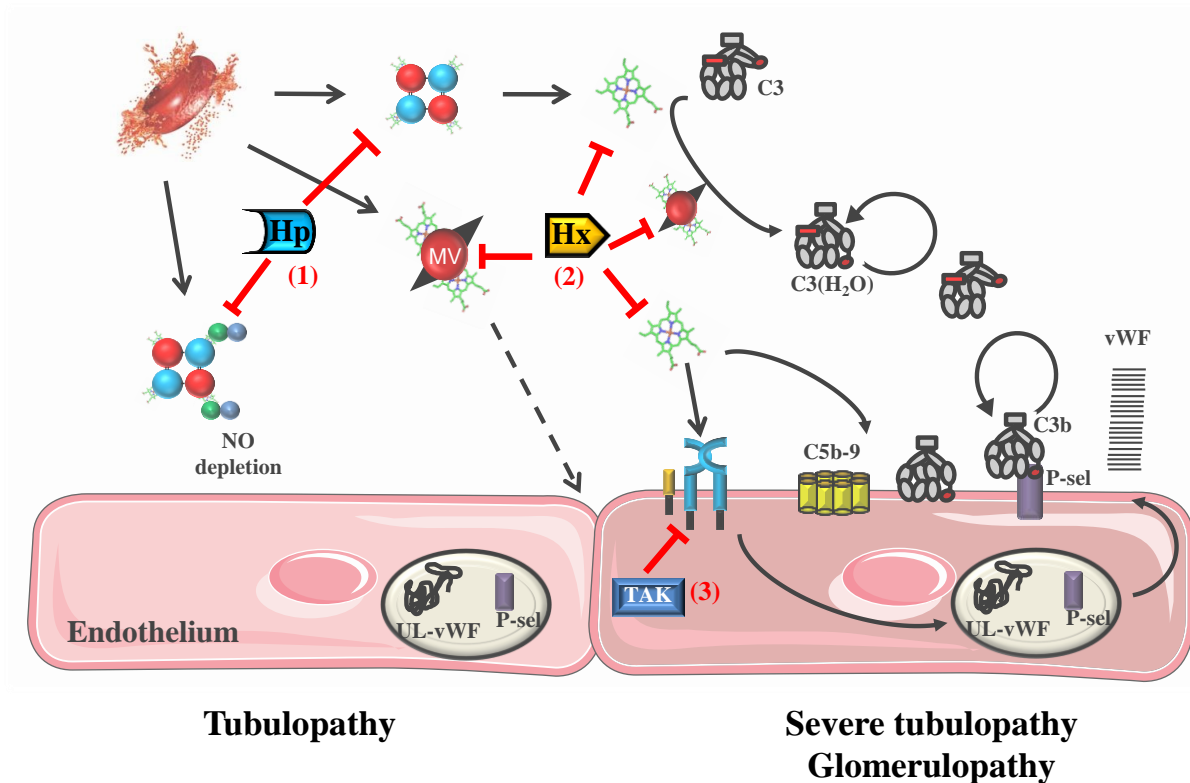

Figure 32: Schematic representation of the beneficial effect provide by Hp, Hx and TAK-242. (1) Hp can prevent the first step of hemolysis by scavenging Hb. (2) Hx prevents at a second step, by scavenging free heme and MVs carrying heme, thus preventing complement activation in fluid phase and on EC. (3) TAK-242 inhibits TLR4/P-selectin axis activation by heme, thus preventing complement deposition dependent on P-selectin.

Nowadays, if hydroxyurea treatment limits painful crises during VOC (Alvarez et al., 2012), the mechanism leading to AKI remains unclear. However, multiple studies agree on correlation between acute drop in hemoglobin and kidney injury in SCD (Baddam et al., 2017; Nath et al., 2000b, 2013). Basically, I determined that complement activation occurs on endothelium during hemolysis and I found also a potential association between C5b-9 and nephropathy in SCD. Based on previous observations on aHUS patients describing that C5b-9 is responsible for renal disorders (Zuber et al., 2012), we can anticipate a contribution of complement system in the nephropathogenesis process in SCD. Thus, resorting to new therapeutic strategies against complement system would provide a beneficial effect to those patients. For instance, anti-C5 strategy and TT30 would be of interest, since studies provide evidence about their beneficial effect on complement activation, organ injury and complement-mediated hemolysis in aHUS, PNH and SAD mouse models (Cofield et al., 2015; Emirova et al., 2016; Gavriilaki et al., 2017; Hillmen et al., 2013; Pape et al., 2015; Risitano

et al., 2012; Schaid et al., 2016; Smith-Jackson et al., 2017; Vilalta et al., 2012). However, such a strategy would potentially lead to higher sensitivity to infections (McNamara et al., 2017). Since I succeeded in preventing complement activation using Hx in our drug-induced hemolysis model, it might be of interest to investigate the potential of Hx, combined or not combined with an anti-complement strategy, in a mouse model of a complement-related disease such as aHUS. Results would bring evidences of the crucial impact of hemolysis on this disease and would claim the use of Hx as a blocker of complement activation in hemolytic disease. Further, regarding our results and recent study asserting the beneficial impact of anti-C5 strategy in SAD mouse model on stasis (Schaid et al., 2016), testing Hx and/or anti-C5 treatments in SAD mouse model would highlight the involvement of complement activation on nephropathogenesis in SCD.

BIBLIOGRAPHY

- Abdulkhalek, S., and Szewczuk, M.R. (2013). Neu1 sialidase and matrix metalloproteinase-9 cross-talk regulates nucleic acid-induced endosomal TOLL-like receptor-7 and -9 activation, cellular signaling and pro-inflammatory responses. *Cell. Signal.* 25, 2093–2105.
- Abdulkhalek, S., Guo, M., Amith, S.R., Jayanth, P., and Szewczuk, M.R. (2012). G-protein coupled receptor agonists mediate Neu1 sialidase and matrix metalloproteinase-9 cross-talk to induce transactivation of TOLL-like receptors and cellular signaling. *Cell. Signal.* 24, 2035–2042.
- Adedoyin, O., Boddu, R., Traylor, A.M., Lever, J.M., Bolisetty, S., George, J., and Agarwal, A. (2017). Heme Oxygenase-1 Mitigates Ferroptosis in Renal Proximal Tubule Cells. *Am. J. Physiol. Renal Physiol.* ajrenal.00044.2017.
- Aderem, A., and Underhill, D.M. (1999). Mechanisms of phagocytosis in macrophages. *Annu. Rev. Immunol.* 17, 593–623.
- Agrawal, R.K., Patel, R.K., shah, V., Nainiwal, L., and Trivedi, B. (2014). Hydroxyurea in Sickle Cell Disease: Drug Review. *Indian J. Hematol. Blood Transfus.* 30, 91–96.
- Aird, W.C. (2007). Phenotypic heterogeneity of the endothelium: I. Structure, function, and mechanisms. *Circ. Res.* 100, 158–173.
- Akira, S., and Takeda, K. (2004). Toll-like receptor signalling. *Nat. Rev. Immunol.* 4, 499–511.
- Akira, S., Uematsu, S., and Takeuchi, O. (2006). Pathogen Recognition and Innate Immunity. *Cell* 124, 783–801.
- Aksamit, R.R., Falk, W., and Leonard, E.J. (1981). Chemotaxis by mouse macrophage cell lines. *J. Immunol. Baltim. Md* 1950 126, 2194–2199.
- Alaarg, A., Schiffelers, R.M., van Solinge, W.W., and van Wijk, R. (2013). Red blood cell vesiculation in hereditary hemolytic anemia. *Front. Physiol.* 4, 365.
- Alayash, A.I. Oxidative pathways in the sickle cell and beyond. *Blood Cells. Mol. Dis.*
- Albertí, S., Marqués, G., Hernández-Allés, S., Rubires, X., Tomás, J.M., Vivanco, F., and Benedí, V.J. (1996). Interaction between complement subcomponent C1q and the *Klebsiella pneumoniae* porin OmpK36. *Infect. Immun.* 64, 4719–4725.
- Allhorn, M., Berggård, T., Nordberg, J., Olsson, M.L., and Akerström, B. (2002). Processing of the lipocalin alpha(1)-microglobulin by hemoglobin induces heme-binding and heme-degradation properties. *Blood* 99, 1894–1901.
- Allison, A.C. (1954). Protection afforded by sickle-cell trait against subtertian malarial infection. *Br. Med. J.* 1, 290–294.
- Alvarez, O., Miller, S.T., Wang, W.C., Luo, Z., McCarville, M.B., Schwartz, G.J., Thompson, B., Howard, T., Iyer, R.V., Rana, S.R., et al. (2012). Effect of hydroxyurea treatment on renal function parameters: Results from the multi-center placebo-controlled BABY HUG clinical trial for infants with sickle cell anemia. *Pediatr. Blood Cancer* 59, 668–674.

Amara, U., Flierl, M.A., Rittirsch, D., Klos, A., Chen, H., Acker, B., Brückner, U.B., Nilsson, B., Gebhard, F., Lambris, J.D., et al. (2010). Molecular intercommunication between the complement and coagulation systems. *J. Immunol. Baltim. Md 1950* *185*, 5628–5636.

Anderson, K.E., Bloomer, J.R., Bonkovsky, H.L., Kushner, J.P., Pierach, C.A., Pimstone, N.R., and Desnick, R.J. (2005). Recommendations for the diagnosis and treatment of the acute porphyrias. *Ann. Intern. Med.* *142*, 439–450.

Anderson, K.V., Bokla, L., and Nüsslein-Volhard, C. (1985). Establishment of dorsal-ventral polarity in the *Drosophila* embryo: the induction of polarity by the Toll gene product. *Cell* *42*, 791–798.

Anim, S.O., Strunk, R.C., and DeBaun, M.R. (2011). Asthma morbidity and treatment in children with sickle cell disease. *Expert Rev. Respir. Med.* *5*, 635–645.

Arakawa, M., Kondo, T., Mitsui, H., Suzuki, S., and Shiba, M. (1977). [Glycerol-induced hemolysis of mammalian erythrocytes and inhibition of the lysis by fructose (author's transl)]. *Nihon Yakurigaku Zasshi Folia Pharmacol. Jpn.* *73*, 541–547.

Ascenzi, P., di Masi, A., Fanali, G., and Fasano, M. (2015). Heme-albumin: an honorary enzyme. *Cell Death Dis.* *6*, e1895.

Asgari, E., Le Friec, G., Yamamoto, H., Perucha, E., Sacks, S.S., Köhl, J., Cook, H.T., and Kemper, C. (2013). C3a modulates IL-1 β secretion in human monocytes by regulating ATP efflux and subsequent NLRP3 inflammasome activation. *Blood* *122*, 3473–3481.

Aslan, M., Ryan, T.M., Adler, B., Townes, T.M., Parks, D.A., Thompson, J.A., Tousson, A., Gladwin, M.T., Patel, R.P., Tarpey, M.M., et al. (2001). Oxygen radical inhibition of nitric oxide-dependent vascular function in sickle cell disease. *Proc. Natl. Acad. Sci. U. S. A.* *98*, 15215–15220.

Ataga, K.I., Kutlar, A., Kanter, J., Liles, D., Cancado, R., Friedrisch, J., Guthrie, T.H., Knight-Madden, J., Alvarez, O.A., Gordeuk, V.R., et al. (2017). Crizanlizumab for the Prevention of Pain Crises in Sickle Cell Disease. *N. Engl. J. Med.* *376*, 429–439.

Audard, V., Homs, S., Habibi, A., Galacteros, F., Bartolucci, P., Godeau, B., Renaud, B., Levy, Y., Grimbert, P., Lang, P., et al. (2010). Acute kidney injury in sickle patients with painful crisis or acute chest syndrome and its relation to pulmonary hypertension. *Nephrol. Dial. Transplant. Off. Publ. Eur. Dial. Transpl. Assoc. - Eur. Ren. Assoc.* *25*, 2524–2529.

Audard, V., Moutereau, S., Vandemelebrouck, G., Habibi, A., Khellaf, M., Grimbert, P., Levy, Y., Loric, S., Renaud, B., Lang, P., et al. (2014). First evidence of subclinical renal tubular injury during sickle-cell crisis. *Orphanet J. Rare Dis.* *9*, 67.

Auffray, C., Fogg, D., Garfa, M., Elain, G., Join-Lambert, O., Kayal, S., Sarnacki, S., Cumano, A., Lauvau, G., and Geissmann, F. (2007). Monitoring of blood vessels and tissues by a population of monocytes with patrolling behavior. *Science* *317*, 666–670.

Augusto, O., Kunze, K.L., and Ortiz de Montellano, P.R. (1982). N-Phenylprotoporphyrin IX formation in the hemoglobin-phenylhydrazine reaction. Evidence for a protein-stabilized iron-phenyl intermediate. *J. Biol. Chem.* *257*, 6231–6241.

Baddam, S., Aban, I., Hilliard, L., Howard, T., Askenazi, D., and Lebensburger, J.D. (2017). Acute kidney injury during a pediatric sickle cell vaso-occlusive pain crisis. *Pediatr. Nephrol.* *32*, 1451–1456.

- Baek, J.H., D'Agnillo, F., Vallelian, F., Pereira, C.P., Williams, M.C., Jia, Y., Schaer, D.J., and Buehler, P.W. (2012). Hemoglobin-driven pathophysiology is an in vivo consequence of the red blood cell storage lesion that can be attenuated in guinea pigs by haptoglobin therapy. *J. Clin. Invest.* *122*, 1444–1458.
- Bajaj, M.S., Kuppuswamy, M.N., Manepalli, A.N., and Bajaj, S.P. (1999). Transcriptional expression of tissue factor pathway inhibitor, thrombomodulin and von Willebrand factor in normal human tissues. *Thromb. Haemost.* *82*, 1047–1052.
- Bajic, G., Yatime, L., Sim, R.B., Vorup-Jensen, T., and Andersen, G.R. (2013a). Structural insight on the recognition of surface-bound opsonins by the integrin I domain of complement receptor 3. *Proc. Natl. Acad. Sci. U. S. A.* *110*, 16426–16431.
- Bajic, G., Yatime, L., Klos, A., and Andersen, G.R. (2013b). Human C3a and C3a desArg anaphylatoxins have conserved structures, in contrast to C5a and C5a desArg. *Protein Sci. Publ. Protein Soc.* *22*, 204–212.
- Balla, G., Vercellotti, G.M., Muller-Eberhard, U., Eaton, J., and Jacob, H.S. (1991). Exposure of endothelial cells to free heme potentiates damage mediated by granulocytes and toxic oxygen species. *Lab. Investig. J. Tech. Methods Pathol.* *64*, 648–655.
- Balla, J., Balla, G., Jeney, V., Kakuk, G., Jacob, H.S., and Vercellotti, G.M. (2000). Ferriporphyrins and endothelium: a 2-edged sword-promotion of oxidation and induction of cytoprotectants. *Blood* *95*, 3442–3450.
- Balla, J., Vercellotti, G.M., Jeney, V., Yachie, A., Varga, Z., Jacob, H.S., Eaton, J.W., and Balla, G. (2007). Heme, Heme Oxygenase, and Ferritin: How the Vascular Endothelium Survives (and Dies) in an Iron-Rich Environment. *Antioxid. Redox Signal.* *9*, 2119–2138.
- Barilla-LaBarca, M.L., Liszewski, M.K., Lambris, J.D., Hourcade, D., and Atkinson, J.P. (2002). Role of membrane cofactor protein (CD46) in regulation of C4b and C3b deposited on cells. *J. Immunol. Baltim. Md 1950* *168*, 6298–6304.
- Barry, O.P., Praticò, D., Savani, R.C., and FitzGerald, G.A. (1998). Modulation of monocyte-endothelial cell interactions by platelet microparticles. *J. Clin. Invest.* *102*, 136–144.
- Barthel, D., Schindler, S., and Zipfel, P.F. (2012). Plasminogen Is a Complement Inhibitor. *J. Biol. Chem.* *287*, 18831–18842.
- Bartolucci, P., Habibi, A., Stehlé, T., Di Liberto, G., Rakotoson, M.G., Gellen-Dautremer, J., Loric, S., Moutereau, S., Sahali, D., Wagner-Ballon, O., et al. (2016). Six Months of Hydroxyurea Reduces Albuminuria in Patients with Sickle Cell Disease. *J. Am. Soc. Nephrol. JASN* *27*, 1847–1853.
- Baudino, L., Azeredo da Silveira, S., Nakata, M., and Izui, S. (2006). Molecular and cellular basis for pathogenicity of autoantibodies: lessons from murine monoclonal autoantibodies. *Springer Semin. Immunopathol.* *28*, 175–184.
- van Beers, E.J., Schaap, M.C.L., Berckmans, R.J., Nieuwland, R., Sturk, A., van Doormaal, F.F., Meijers, J.C.M., Biemond, B.J., and CURAMA study group (2009). Circulating erythrocyte-derived microparticles are associated with coagulation activation in sickle cell disease. *Haematologica* *94*, 1513–1519.

- Belcher, J.D., Marker, P.H., Weber, J.P., Hebbel, R.P., and Vercellotti, G.M. (2000). Activated monocytes in sickle cell disease: potential role in the activation of vascular endothelium and vaso-occlusion. *Blood* *96*, 2451–2459.
- Belcher, J.D., Chen, C., Nguyen, J., Milbauer, L., Abdulla, F., Alayash, A.I., Smith, A., Nath, K.A., Hebbel, R.P., and Vercellotti, G.M. (2014). Heme triggers TLR4 signaling leading to endothelial cell activation and vaso-occlusion in murine sickle cell disease. *Blood* *123*, 377–390.
- Bennett, H.S., Luft, J.H., and Hampton, J.C. (1959). Morphological classifications of vertebrate blood capillaries. *Am. J. Physiol.* *196*, 381–390.
- Benoit, M.E., Clarke, E.V., Morgado, P., Fraser, D.A., and Tenner, A.J. (2012). Complement protein C1q directs macrophage polarization and limits inflammasome activity during the uptake of apoptotic cells. *J. Immunol. Baltim. Md 1950* *188*, 5682–5693.
- Berends, E.T.M., Gorham, R.D., Ruyken, M., Soppe, J.A., Orhan, H., Aerts, P.C., de Haas, C.J.C., Gros, P., and Rooijackers, S.H.M. (2015). Molecular insights into the surface-specific arrangement of complement C5 convertase enzymes. *BMC Biol.* *13*, 93.
- Berentsen, S. (2015). Role of Complement in Autoimmune Hemolytic Anemia. *Transfus. Med. Hemotherapy* *42*, 303–310.
- Berentsen, S., and Sundic, T. (2015). Red blood cell destruction in autoimmune hemolytic anemia: role of complement and potential new targets for therapy. *BioMed Res. Int.* *2015*, 363278.
- Berg, A., Otterdal, K., Patel, S., Gonca, M., David, C., Dalen, I., Nymo, S., Nilsson, M., Nordling, S., Magnusson, P.U., et al. (2015). Complement Activation Correlates With Disease Severity and Contributes to Cytokine Responses in *Plasmodium falciparum* Malaria. *J. Infect. Dis.* *212*, 1835–1840.
- Bettoni, S., Galbusera, M., Gastoldi, S., Donadelli, R., Tentori, C., Spartà, G., Bresin, E., Mele, C., Alberti, M., Tortajada, A., et al. (2017). Interaction between Multimeric von Willebrand Factor and Complement: A Fresh Look to the Pathophysiology of Microvascular Thrombosis. *J. Immunol. Baltim. Md 1950* *199*, 1021–1040.
- Bexborn, F., Andersson, P.O., Chen, H., Nilsson, B., and Ekdahl, K.N. (2008). The tick-over theory revisited: formation and regulation of the soluble alternative complement C3 convertase (C3(H₂O)Bb). *Mol. Immunol.* *45*, 2370–2379.
- Bhakdi, S., Kuller, G., Muhly, M., Fromm, S., Seibert, G., and Parrisius, J. (1987). Formation of transmural complement pores in serum-sensitive *Escherichia coli*. *Infect. Immun.* *55*, 206–210.
- Bienaime, F., Dragon-Durey, M.-A., Regnier, C.H., Nilsson, S.C., Kwan, W.H., Blouin, J., Jablonski, M., Renault, N., Rameix-Welti, M.-A., Loirat, C., et al. (2010). Mutations in components of complement influence the outcome of Factor I-associated atypical hemolytic uremic syndrome. *Kidney Int.* *77*, 339–349.
- Blackmore, T.K., Hellwage, J., Sadlon, T.A., Higgs, N., Zipfel, P.F., Ward, H.M., and Gordon, D.L. (1998). Identification of the second heparin-binding domain in human complement factor H. *J. Immunol. Baltim. Md 1950* *160*, 3342–3348.
- Blanc, C., Togarsimalemath, S.K., Chauvet, S., Le Quintrec, M., Moulin, B., Buchler, M., Jokiranta, T.S., Roumenina, L.T., Fremeaux-Bacchi, V., and Dragon-Durey, M.-A. (2015). Anti-factor H autoantibodies

in C3 glomerulopathies and in atypical hemolytic uremic syndrome: one target, two diseases. *J. Immunol. Baltim. Md 1950* *194*, 5129–5138.

Blatt, A.Z., Pathan, S., and Ferreira, V.P. (2016). Properdin: a tightly regulated critical inflammatory modulator. *Immunol. Rev.* *274*, 172–190.

Blaum, B.S., Hannan, J.P., Herbert, A.P., Kavanagh, D., Uhrin, D., and Stehle, T. (2014). Structural basis for sialic acid-mediated self-recognition by complement factor H. *Nat. Chem. Biol.*

Bohlon, S.S., O'Conner, S.D., Hulsebus, H.J., Ho, M.-M., and Fraser, D.A. (2014). Complement, C1q, and C1q-Related Molecules Regulate Macrophage Polarization. *Front. Immunol.* *5*.

Bond, J.S., and Beynon, R.J. (1986). Meprin: A Membrane-Bound Metallo-endopeptidase. In *Current Topics in Cellular Regulation*, (Elsevier), pp. 263–290.

Bongrazio, M., Pries, A.R., and Zakrzewicz, A. (2003). The endothelium as physiological source of properdin: role of wall shear stress. *Mol. Immunol.* *39*, 669–675.

Borregaard, N. (2010). Neutrophils, from Marrow to Microbes. *Immunity* *33*, 657–670.

Bossi, F., Fischetti, F., Pellis, V., Bulla, R., Ferrero, E., Mollnes, T.E., Regoli, D., and Tedesco, F. (2004). Platelet-activating factor and kinin-dependent vascular leakage as a novel functional activity of the soluble terminal complement complex. *J. Immunol. Baltim. Md 1950* *173*, 6921–6927.

Bralet, J., Beley, P., Bralet, A.M., and Beley, A. (1983). Comparison of the effects of hypertonic glycerol and urea on brain edema, energy metabolism and blood flow following cerebral microembolism in the rat. Deleterious effect of glycerol treatment. *Stroke* *14*, 597–604.

Bratosin, D., Mazurier, J., Tissier, J.P., Estaquier, J., Huart, J.J., Ameisen, J.C., Aminoff, D., and Montreuil, J. (1998). Cellular and molecular mechanisms of senescent erythrocyte phagocytosis by macrophages. A review. *Biochimie* *80*, 173–195.

Brekke, O.-L., Christiansen, D., Fure, H., Fung, M., and Mollnes, T.E. (2007). The role of complement C3 opsonization, C5a receptor, and CD14 in *E. coli*-induced up-regulation of granulocyte and monocyte CD11b/CD18 (CR3), phagocytosis, and oxidative burst in human whole blood. *J. Leukoc. Biol.* *81*, 1404–1413.

Brittain, H.A., Eckman, J.R., Swerlick, R.A., Howard, R.J., and Wick, T.M. (1993). Thrombospondin from activated platelets promotes sickle erythrocyte adherence to human microvascular endothelium under physiologic flow: a potential role for platelet activation in sickle cell vaso-occlusion. *Blood* *81*, 2137–2143.

Brodsky, R.A. (2014). Paroxysmal nocturnal hemoglobinuria. *Blood* *124*, 2804–2811.

Brodsky, R.A. (2017). Eculizumab: another breakthrough. *Blood* *129*, 922–923.

Brooimans, R.A., van der Ark, A.A., Buurman, W.A., van Es, L.A., and Daha, M.R. (1990). Differential regulation of complement factor H and C3 production in human umbilical vein endothelial cells by IFN-gamma and IL-1. *J. Immunol. Baltim. Md 1950* *144*, 3835–3840.

Bu, F., Meyer, N.C., Zhang, Y., Borsa, N.G., Thomas, C., Nester, C., and Smith, R.J.H. (2015). Soluble c5b-9 as a biomarker for complement activation in atypical hemolytic uremic syndrome. *Am. J. Kidney Dis. Off. J. Natl. Kidney Found.* *65*, 968–969.

- Bubeck, D. (2014). The Making of a Macromolecular Machine: Assembly of the Membrane Attack Complex. *Biochemistry (Mosc.)* *53*, 1908–1915.
- Buhl, A.M., Avdi, N., Worthen, G.S., and Johnson, G.L. (1994). Mapping of the C5a receptor signal transduction network in human neutrophils. *Proc. Natl. Acad. Sci. U. S. A.* *91*, 9190–9194.
- Bulla, R., Agostinis, C., Bossi, F., Rizzi, L., Debeus, A., Tripodo, C., Radillo, O., De Seta, F., Ghebrehiwet, B., and Tedesco, F. (2008). Decidual endothelial cells express surface-bound C1q as a molecular bridge between endovascular trophoblast and decidual endothelium. *Mol. Immunol.* *45*, 2629–2640.
- Camejo, G., Halberg, C., Manschik-Lundin, A., Hurt-Camejo, E., Rosengren, B., Olsson, H., Hansson, G.I., Forsberg, G.B., and Ylhen, B. (1998). Hemin binding and oxidation of lipoproteins in serum: mechanisms and effect on the interaction of LDL with human macrophages. *J. Lipid Res.* *39*, 755–766.
- Camous, L., Roumenina, L., Bigot, S., Brachemi, S., Frémeaux-Bacchi, V., Lesavre, P., and Halbwachs-Mecarelli, L. (2011). Complement alternative pathway acts as a positive feedback amplification of neutrophil activation. *Blood* *117*, 1340–1349.
- Campbell, A.K., Daw, R.A., Hallett, M.B., and Luzio, J.P. (1981). Direct measurement of the increase in intracellular free calcium ion concentration in response to the action of complement. *Biochem. J.* *194*, 551–560.
- Camus, S.M., Gausserès, B., Bonnin, P., Loufrani, L., Grimaud, L., Charue, D., De Moraes, J.A., Renard, J.-M., Tedgui, A., Boulanger, C.M., et al. (2012). Erythrocyte microparticles can induce kidney vaso-occlusions in a murine model of sickle cell disease. *Blood* *120*, 5050–5058.
- Camus, S.M., De Moraes, J.A., Bonnin, P., Abbyad, P., Le Jeune, S., Lionnet, F., Loufrani, L., Grimaud, L., Lambry, J.-C., Charue, D., et al. (2015). Circulating cell membrane microparticles transfer heme to endothelial cells and trigger vasoocclusions in sickle cell disease. *Blood* *125*, 3805–3814.
- Capasso, M., Durrant, L.G., Stacey, M., Gordon, S., Ramage, J., and Spendlove, I. (2006). Costimulation via CD55 on human CD4+ T cells mediated by CD97. *J. Immunol. Baltim. Md* *1950* *177*, 1070–1077.
- Cardone, J., Le Friec, G., Vantourout, P., Roberts, A., Fuchs, A., Jackson, I., Suddason, T., Lord, G., Atkinson, J.P., Cope, A., et al. (2010). Complement regulator CD46 temporally regulates cytokine production by conventional and unconventional T cells. *Nat. Immunol.* *11*, 862–871.
- Cardone, J., Le Friec, G., and Kemper, C. (2011). CD46 in innate and adaptive immunity: an update. *Clin. Exp. Immunol.* *164*, 301–311.
- Carlin, L.M., Stamatiades, E.G., Auffray, C., Hanna, R.N., Glover, L., Vizcay-Barrena, G., Hedrick, C.C., Cook, H.T., Diebold, S., and Geissmann, F. (2013). Nr4a1-dependent Ly6C(low) monocytes monitor endothelial cells and orchestrate their disposal. *Cell* *153*, 362–375.
- Carney, D.F., Hammer, C.H., and Shin, M.L. (1986). Elimination of terminal complement complexes in the plasma membrane of nucleated cells: influence of extracellular Ca²⁺ and association with cellular Ca²⁺. *J. Immunol. Baltim. Md* *1950* *137*, 263–270.
- Carragher, B., Bluemke, D.A., Gabriel, B., Potel, M.J., and Josephs, R. (1988). Structural analysis of polymers of sickle cell hemoglobin. I. Sickle hemoglobin fibers. *J. Mol. Biol.* *199*, 315–331.

- Carroll, M.C., and Iseman, D.E. (2012). Regulation of humoral immunity by complement. *Immunity* 37, 199–207.
- Cartron, J.-P., and Elion, J. (2008). Erythroid adhesion molecules in sickle cell disease: effect of hydroxyurea. *Transfus. Clin. Biol. J. Soc. Francaise Transfus. Sang.* 15, 39–50.
- Castellano, G., Woltman, A.M., Schlagwein, N., Xu, W., Schena, F.P., Daha, M.R., and van Kooten, C. (2007). Immune modulation of human dendritic cells by complement. *Eur. J. Immunol.* 37, 2803–2811.
- Cattaneo, F., Guerra, G., Parisi, M., De Marinis, M., Tafuri, D., Cinelli, M., and Ammendola, R. (2014). Cell-Surface Receptors Transactivation Mediated by G Protein-Coupled Receptors. *Int. J. Mol. Sci.* 15, 19700–19728.
- Chadebech, P., Michel, M., Janvier, D., Yamada, K., Copie-Bergman, C., Bodivit, G., Bensussan, A., Fournie, J.-J., Godeau, B., Bierling, P., et al. (2010). IgA-mediated human autoimmune hemolytic anemia as a result of hemagglutination in the spleen, but independent of complement activation and Fc RI. *Blood* 116, 4141–4147.
- Chapin, J., Terry, H.S., Kleinert, D., and Laurence, J. (2016). The role of complement activation in thrombosis and hemolytic anemias. *Transfus. Apher. Sci.* 54, 191–198.
- Chauhan, A.K., and Moore, T.L. (2011). T Cell Activation by Terminal Complex of Complement and Immune Complexes. *J. Biol. Chem.* 286, 38627–38637.
- Chauvet, S., Roumenina, L.T., Bruneau, S., Marinozzi, M.C., Rybkine, T., Schramm, E.C., Java, A., Atkinson, J.P., Aldigier, J.C., Bridoux, F., et al. (2016). A Familial C3GN Secondary to Defective C3 Regulation by Complement Receptor 1 and Complement Factor H. *J. Am. Soc. Nephrol.* 27, 1665–1677.
- Chen, C.-B., and Wallis, R. (2001). Stoichiometry of Complexes between Mannose-binding Protein and Its Associated Serine Proteases: DEFINING FUNCTIONAL UNITS FOR COMPLEMENT ACTIVATION. *J. Biol. Chem.* 276, 25894–25902.
- Chen, G., Zhang, D., Fuchs, T.A., Manwani, D., Wagner, D.D., and Frenette, P.S. (2014a). Heme-induced neutrophil extracellular traps contribute to the pathogenesis of sickle cell disease. *Blood* 123, 3818–3827.
- Chen, M., Forrester, J.V., and Xu, H. (2007). Synthesis of complement factor H by retinal pigment epithelial cells is down-regulated by oxidized photoreceptor outer segments. *Exp. Eye Res.* 84, 635–645.
- Chen, Q., Wiesener, M., Eberhardt, H.U., Hartmann, A., Uzonyi, B., Kirschfink, M., Amann, K., Buettner, M., Goodship, T., Hugo, C., et al. (2014b). Complement factor H-related hybrid protein deregulates complement in dense deposit disease. *J. Clin. Invest.* 124, 145–155.
- Chen, X., Yu, Y., Mi, L.-Z., Walz, T., and Springer, T.A. (2012). Molecular basis for complement recognition by integrin $\alpha X\beta 2$. *Proc. Natl. Acad. Sci. U. S. A.* 109, 4586–4591.
- Chen, Z.A., Pellarin, R., Fischer, L., Sali, A., Nilges, M., Barlow, P.N., and Rappsilber, J. (2016). Structure of Complement C3(H₂O) Revealed By Quantitative Cross-Linking/Mass Spectrometry And Modeling. *Mol. Cell. Proteomics* 15, 2730–2743.

Chi, J.-T., Chang, H.Y., Haraldsen, G., Jahnsen, F.L., Troyanskaya, O.G., Chang, D.S., Wang, Z., Rockson, S.G., van de Rijn, M., Botstein, D., et al. (2003). Endothelial cell diversity revealed by global expression profiling. *Proc. Natl. Acad. Sci.* *100*, 10623–10628.

Choi, N.H., Mazda, T., and Tomita, M. (1989). A serum protein SP40,40 modulates the formation of membrane attack complex of complement on erythrocytes. *Mol. Immunol.* *26*, 835–840.

Chudwin, D.S., Korenblit, A.D., Kingzette, M., Artrip, S., and Rao, S. (1985). Increased activation of the alternative complement pathway in sickle cell disease. *Clin. Immunol. Immunopathol.* *37*, 93–97.

Chudwin, D.S., Papierniak, C., Lint, T.F., and Korenblit, A.D. (1994). Activation of the Alternative Complement Pathway by Red Blood Cells from Patients with Sickle Cell Disease. *Clin. Immunol. Immunopathol.* *71*, 199–202.

Cines, D.B., Pollak, E.S., Buck, C.A., Loscalzo, J., Zimmerman, G.A., McEver, R.P., Pober, J.S., Wick, T.M., Konkle, B.A., Schwartz, B.S., et al. (1998). Endothelial cells in physiology and in the pathophysiology of vascular disorders. *Blood* *91*, 3527–3561.

Clarke, E.V., Weist, B.M., Walsh, C.M., and Tenner, A.J. (2015). Complement protein C1q bound to apoptotic cells suppresses human macrophage and dendritic cell-mediated Th17 and Th1 T cell subset proliferation. *J. Leukoc. Biol.* *97*, 147–160.

Cofiell, R., Kukreja, A., Bedard, K., Yan, Y., Mickle, A.P., Ogawa, M., Bedrosian, C.L., and Faas, S.J. (2015). Eculizumab reduces complement activation, inflammation, endothelial damage, thrombosis, and renal injury markers in aHUS. *Blood* *125*, 3253–3262.

Cole, D.S., and Morgan, B.P. (2003). Beyond lysis: how complement influences cell fate. *Clin. Sci. Lond. Engl.* *1979* *104*, 455–466.

del Conde, I., Crúz, M.A., Zhang, H., López, J.A., and Afshar-Kharghan, V. (2005). Platelet activation leads to activation and propagation of the complement system. *J. Exp. Med.* *201*, 871–879.

Corallini, F., Bossi, F., Gonelli, A., Tripodo, C., Castellino, G., Mollnes, T.E., Tedesco, F., Rizzi, L., Trotta, F., Zauli, G., et al. (2009). The soluble terminal complement complex (SC5b-9) up-regulates osteoprotegerin expression and release by endothelial cells: implications in rheumatoid arthritis. *Rheumatol. Oxf. Engl.* *48*, 293–298.

Coulthard, L.G., and Woodruff, T.M. (2015). Is the Complement Activation Product C3a a Proinflammatory Molecule? Re-evaluating the Evidence and the Myth. *J. Immunol. Baltim. Md* *1950* *194*, 3542–3548.

Cristofaro, P., and Opal, S.M. (2003). The Toll-like receptors and their role in septic shock. *Expert Opin. Ther. Targets* *7*, 603–612.

Csincsi, Á.I., Kopp, A., Zöldi, M., Bánlaki, Z., Uzonyi, B., Hebecker, M., Caesar, J.J.E., Pickering, M.C., Daigo, K., Hamakubo, T., et al. (2015). Factor H-related protein 5 interacts with pentraxin 3 and the extracellular matrix and modulates complement activation. *J. Immunol. Baltim. Md* *1950* *194*, 4963–4973.

Daffern, P.J., Pfeifer, P.H., Ember, J.A., and Hugli, T.E. (1995). C3a is a chemotaxin for human eosinophils but not for neutrophils. I. C3a stimulation of neutrophils is secondary to eosinophil activation. *J. Exp. Med.* *181*, 2119–2127.

- Danese, S., Dejana, E., and Fiocchi, C. (2007). Immune regulation by microvascular endothelial cells: directing innate and adaptive immunity, coagulation, and inflammation. *J. Immunol. Baltim. Md 1950* *178*, 6017–6022.
- Darbari, D.S., Kple-Faget, P., Kwagyan, J., Rana, S., Gordeuk, V.R., and Castro, O. (2006). Circumstances of death in adult sickle cell disease patients. *Am. J. Hematol.* *81*, 858–863.
- Darbari, D.S., Wang, Z., Kwak, M., Hildesheim, M., Nichols, J., Allen, D., Seamon, C., Peters-Lawrence, M., Conrey, A., Hall, M.K., et al. (2013). Severe painful vaso-occlusive crises and mortality in a contemporary adult sickle cell anemia cohort study. *PLoS One* *8*, e79923.
- Dauchel, H., Julen, N., Lemerrier, C., Daveau, M., Ozanne, D., Fontaine, M., and Ripoche, J. (1990). Expression of complement alternative pathway proteins by endothelial cells. Differential regulation by interleukin 1 and glucocorticoids. *Eur. J. Immunol.* *20*, 1669–1675.
- Davis, A.E., and Kenney, D.M. (1979). Properdin factor D: effects on thrombin-induced platelet aggregation. *J. Clin. Invest.* *64*, 721–728.
- Davis, A.E., Harrison, R.A., and Lachmann, P.J. (1984). Physiologic inactivation of fluid phase C3b: isolation and structural analysis of C3c, C3d,g (alpha 2D), and C3g. *J. Immunol. Baltim. Md 1950* *132*, 1960–1966.
- De Jong, P.E., and Staius van Eps, L.W. (1985). Sickle cell nephropathy: New insights into its pathophysiology. *Kidney Int.* *27*, 711–717.
- De Paepe, M.E., and Trudel, M. (1994). The transgenic SAD mouse: a model of human sickle cell glomerulopathy. *Kidney Int.* *46*, 1337–1345.
- Deban, L., Jarva, H., Lehtinen, M.J., Bottazzi, B., Bastone, A., Doni, A., Jokiranta, T.S., Mantovani, A., and Meri, S. (2008). Binding of the long pentraxin PTX3 to factor H: interacting domains and function in the regulation of complement activation. *J. Immunol. Baltim. Md 1950* *181*, 8433–8440.
- DeBaun, M.R., Sarnaik, S.A., Rodeghier, M.J., Minniti, C.P., Howard, T.H., Iyer, R.V., Inusa, B., Telfer, P.T., Kirby-Allen, M., Quinn, C.T., et al. (2012). Associated risk factors for silent cerebral infarcts in sickle cell anemia: low baseline hemoglobin, sex, and relative high systolic blood pressure. *Blood* *119*, 3684–3690.
- deCruits, A.C., Peterson, C.M., Polley, M.J., and Metakis, L.J. (1978). Alternate Pathway Activation in Sickle Cell Disease and β -Thalassemia Major. *J. Natl. Med. Assoc.* *70*, 503–506.
- Deem, S., Kim, J.-U., Manjula, B.N., Acharya, A.S., Kerr, M.E., Patel, R.P., Gladwin, M.T., and Swenson, E.R. (2002). Effects of S-nitrosation and cross-linking of hemoglobin on hypoxic pulmonary vasoconstriction in isolated rat lungs. *Circ. Res.* *91*, 626–632.
- Dejana, E. (2004). Endothelial cell-cell junctions: happy together. *Nat. Rev. Mol. Cell Biol.* *5*, 261–270.
- Delvaeye, M., Noris, M., De Vriese, A., Esmon, C.T., Esmon, N.L., Ferrell, G., Del-Favero, J., Plaisance, S., Claes, B., Lambrechts, D., et al. (2009). Thrombomodulin mutations in atypical hemolytic-uremic syndrome. *N. Engl. J. Med.* *361*, 345–357.
- Dempsey, P.W., Allison, M.E., Akkaraju, S., Goodnow, C.C., and Fearon, D.T. (1996). C3d of complement as a molecular adjuvant: bridging innate and acquired immunity. *Science* *271*, 348–350.

- Desai, J., and Broome, C. (2016). <http://www.bloodjournal.org/content/128/22/4817>. *Blood* 4817.
- DeSimone, J., Biel, S.I., and Heller, P. (1978). Stimulation of fetal hemoglobin synthesis in baboons by hemolysis and hypoxia. *Proc. Natl. Acad. Sci. U. S. A.* 75, 2937–2940.
- DeSimone, J., Heller, P., and Adams, J.G. (1979). Hemopoietic stress and fetal hemoglobin synthesis: comparative studies in vivo and in vitro. *Blood* 54, 1176–1181.
- DeSimone, J., Biel, M., and Heller, P. (1982). Maintenance of fetal hemoglobin (HbF) elevations in the baboon by prolonged erythropoietic stress. *Blood* 60, 519–523.
- Detmers, P.A., Zhou, D., Powell, D., Lichenstein, H., Kelley, M., and Pironkova, R. (1995). Endotoxin receptors (CD14) are found with CD16 (Fc gamma RIII) in an intracellular compartment of neutrophils that contains alkaline phosphatase. *J. Immunol. Baltim. Md 1950* 155, 2085–2095.
- Deuel, J.W., Vallelian, F., Schaer, C.A., Puglia, M., Buehler, P.W., and Schaer, D.J. (2015). Different target specificities of haptoglobin and hemopexin define a sequential protection system against vascular hemoglobin toxicity. *Free Radic. Biol. Med.* 89, 931–943.
- Deuel, J.W., Schaer, C.A., Boretti, F.S., Opitz, L., Garcia-Rubio, I., Baek, J.H., Spahn, D.R., Buehler, P.W., and Schaer, D.J. (2016). Hemoglobinuria-related acute kidney injury is driven by intrarenal oxidative reactions triggering a heme toxicity response. *Cell Death Dis.* 7, e2064.
- Deux, J.-F., Audard, V., Brugières, P., Habibi, A., Manea, E.-M., Guillaud-Danis, C., Godeau, B., Galactéros, F., Stehlé, T., Lang, P., et al. (2017). Magnetic Resonance Imaging Assessment of Kidney Oxygenation and Perfusion During Sickle Cell Vaso-occlusive Crises. *Am. J. Kidney Dis. Off. J. Natl. Kidney Found.* 69, 51–59.
- Devine, D.V., and Rosse, W.F. (1987). Regulation of the activity of platelet-bound C3 convertase of the alternative pathway of complement by platelet factor H. *Proc. Natl. Acad. Sci. U. S. A.* 84, 5873–5877.
- Diamond, M.S., Garcia-Aguilar, J., Bickford, J.K., Corbi, A.L., and Springer, T.A. (1993). The I domain is a major recognition site on the leukocyte integrin Mac-1 (CD11b/CD18) for four distinct adhesion ligands. *J. Cell Biol.* 120, 1031–1043.
- Diebolder, C.A., Beurskens, F.J., de Jong, R.N., Koning, R.I., Strumane, K., Lindorfer, M.A., Voorhorst, M., Ugurlar, D., Rosati, S., Heck, A.J.R., et al. (2014). Complement is activated by IgG hexamers assembled at the cell surface. *Science* 343, 1260–1263.
- Dimitrov, J.D., Roumenina, L.T., Doltchinkova, V.R., Mihaylova, N.M., Lacroix-Desmazes, S., Kaveri, S.V., and Vassilev, T.L. (2007a). Antibodies use heme as a cofactor to extend their pathogen elimination activity and to acquire new effector functions. *J. Biol. Chem.* 282, 26696–26706.
- Dimitrov, J.D., Roumenina, L.T., Doltchinkova, V.R., and Vassilev, T.L. (2007b). Iron ions and haeme modulate the binding properties of complement subcomponent C1q and of immunoglobulins. *Scand. J. Immunol.* 65, 230–239.
- Dimitrov, J.D., Planchais, C., Roumenina, L.T., Vassilev, T.L., Kaveri, S.V., and Lacroix-Desmazes, S. (2013). Antibody polyreactivity in health and disease: statu variabilis. *J. Immunol. Baltim. Md 1950* 191, 993–999.

- Dimmeler, S., Fleming, I., Fisslthaler, B., Hermann, C., Busse, R., and Zeiher, A.M. (1999). Activation of nitric oxide synthase in endothelial cells by Akt-dependent phosphorylation. *Nature* 399, 601–605.
- DiScipio, R.G., Daffern, P.J., Jagels, M.A., Broide, D.H., and Sriramarao, P. (1999). A comparison of C3a and C5a-mediated stable adhesion of rolling eosinophils in postcapillary venules and transendothelial migration in vitro and in vivo. *J. Immunol. Baltim. Md 1950* 162, 1127–1136.
- Djudjaj, S., Papatirou, M., Bülow, R.D., Wagnerova, A., Lindenmeyer, M.T., Cohen, C.D., Strnad, P., Goumenos, D.S., Floege, J., and Boor, P. (2016). Keratins are novel markers of renal epithelial cell injury. *Kidney Int.* 89, 792–808.
- van den Dobbelen, M.E., Verhasselt, V., Kaashoek, J.G., Timmerman, J.J., Schroeijers, W.E., Verweij, C.L., van der Woude, F.J., van Es, L.A., and Daha, M.R. (1994). Regulation of C3 and factor H synthesis of human glomerular mesangial cells by IL-1 and interferon-gamma. *Clin. Exp. Immunol.* 95, 173–180.
- Dobó, J., Szakács, D., Oroszlán, G., Kortvely, E., Kiss, B., Boros, E., Szász, R., Závodszky, P., Gál, P., and Pál, G. (2016). MASP-3 is the exclusive pro-factor D activator in resting blood: the lectin and the alternative complement pathways are fundamentally linked. *Sci. Rep.* 6.
- Dobrina, A., Pausa, M., Fischetti, F., Bulla, R., Vecile, E., Ferrero, E., Mantovani, A., and Tedesco, F. (2002). Cytolytically inactive terminal complement complex causes transendothelial migration of polymorphonuclear leukocytes in vitro and in vivo. *Blood* 99, 185–192.
- Doherty, D.H., Doyle, M.P., Curry, S.R., Vali, R.J., Fattor, T.J., Olson, J.S., and Lemon, D.D. (1998). Rate of reaction with nitric oxide determines the hypertensive effect of cell-free hemoglobin. *Nat. Biotechnol.* 16, 672–676.
- Doyle, M.P., Apostol, I., and Kerwin, B.A. (1999). Glutaraldehyde modification of recombinant human hemoglobin alters its hemodynamic properties. *J. Biol. Chem.* 274, 2583–2591.
- Dragon-Durey, M.-A., Sethi, S.K., Bagga, A., Blanc, C., Blouin, J., Ranchin, B., Andre, J.-L., Takagi, N., Cheong, H., Hari, P., et al. (2010). Clinical Features of Anti-Factor H Autoantibody-Associated Hemolytic Uremic Syndrome. *J. Am. Soc. Nephrol.* 21, 2180–2187.
- Druml, W., Laggner, A.N., Lenz, K., Grimm, G., and Schneeweiss, B. (1991). Pancreatitis in acute hemolysis. *Ann. Hematol.* 63, 39–41.
- Dumas, G., Habibi, A., Onimus, T., Merle, J.-C., Razazi, K., Mekontso Dessap, A., Galactéros, F., Michel, M., Frémeaux Bacchi, V., Noizat Pirenne, F., et al. (2016). Eculizumab salvage therapy for delayed hemolysis transfusion reaction in sickle cell disease patients. *Blood* 127, 1062–1064.
- Dupuy, A.G., and Caron, E. (2008). Integrin-dependent phagocytosis: spreading from microadhesion to new concepts. *J. Cell Sci.* 121, 1773–1783.
- Dutra, F.F., and Bozza, M.T. (2014). Heme on innate immunity and inflammation. *Front. Pharmacol.* 5.
- Dutra, F.F., Alves, L.S., Rodrigues, D., Fernandez, P.L., de Oliveira, R.B., Golenbock, D.T., Zamboni, D.S., and Bozza, M.T. (2014). Hemolysis-induced lethality involves inflammasome activation by heme. *Proc. Natl. Acad. Sci. U. S. A.* 111, E4110–4118.
- Dykes, G.W., Crepeau, R.H., and Edelstein, S.J. (1979). Three-dimensional reconstruction of the 14-filament fibers of hemoglobin S. *J. Mol. Biol.* 130, 451–472.

- Ehrengruber, M.U., Geiser, T., and Deranleau, D.A. (1994). Activation of human neutrophils by C3a and C5A. Comparison of the effects on shape changes, chemotaxis, secretion, and respiratory burst. *FEBS Lett.* *346*, 181–184.
- Elguero, E., Délicat-Loembet, L.M., Rougeron, V., Arnathau, C., Roche, B., Becquart, P., Gonzalez, J.-P., Nkoghe, D., Sica, L., Leroy, E.M., et al. (2015). Malaria continues to select for sickle cell trait in Central Africa. *Proc. Natl. Acad. Sci.* *112*, 7051–7054.
- Elmariah, H., Garrett, M.E., De Castro, L.M., Jonassaint, J.C., Ataga, K.I., Eckman, J.R., Ashley-Koch, A.E., and Telen, M.J. (2014). Factors associated with survival in a contemporary adult sickle cell disease cohort. *Am. J. Hematol.* *89*, 530–535.
- Elvington, M., Liszewski, M.K., Bertram, P., Kulkarni, H.S., and Atkinson, J.P. (2017). A C3(H2O) recycling pathway is a component of the intracellular complement system. *J. Clin. Invest.* *127*, 970–981.
- Embury, S.H., Matsui, N.M., Ramanujam, S., Mayadas, T.N., Noguchi, C.T., Diwan, B.A., Mohandas, N., and Cheung, A.T.W. (2004). The contribution of endothelial cell P-selectin to the microvascular flow of mouse sickle erythrocytes in vivo. *Blood* *104*, 3378–3385.
- Emirova, K., Volokhina, E., Tolstova, E., and Heuvel, B. van den (2016). Recovery of renal function after long-term dialysis and resolution of cardiomyopathy in a patient with aHUS receiving eculizumab. *BMJ Case Rep.* *2016*, bcr2015213928.
- Erdei, A., Sándor, N., Mácsik-Valent, B., Lukácsi, S., Kremlitzka, M., and Bajtay, Z. (2016). The versatile functions of complement C3-derived ligands. *Immunol. Rev.* *274*, 127–140.
- Fakhouri, F., Delmas, Y., Provot, F., Barbet, C., Karras, A., Makdassi, R., Courivaud, C., Rifard, K., Servais, A., Allard, C., et al. (2014). Insights from the use in clinical practice of eculizumab in adult patients with atypical hemolytic uremic syndrome affecting the native kidneys: an analysis of 19 cases. *Am. J. Kidney Dis. Off. J. Natl. Kidney Found.* *63*, 40–48.
- Fakhouri, F., Zuber, J., Frémeaux-Bacchi, V., and Loirat, C. (2017). Haemolytic uraemic syndrome. *The Lancet* *681–696*.
- Falconer, E.H. (1933). TREATMENT OF POLYCYTHEMIA: THE RETICULOCYTE RESPONSE TO VENESECTION, PHENYLHYDRAZIN AND RADIATION*. *Ann. Intern. Med.* *7*, 172.
- Farkas, I., Baranyi, L., Ishikawa, Y., Okada, N., Bohata, C., Budai, D., Fukuda, A., Imai, M., and Okada, H. (2002). CD59 blocks not only the insertion of C9 into MAC but inhibits ion channel formation by homologous C5b-8 as well as C5b-9. *J. Physiol.* *539*, 537–545.
- Fattahi, F., Kalbitz, M., Malan, E.A., Abe, E., Jajou, L., Huber-Lang, M.S., Bosmann, M., Russell, M.W., Zetoune, F.S., and Ward, P.A. (2017). Complement-induced activation of MAPKs and Akt during sepsis: role in cardiac dysfunction. *FASEB J. Off. Publ. Fed. Am. Soc. Exp. Biol.* *31*, 4129–4139.
- Fearon, D.T., and Austen, K.F. (1975). Properdin: binding to C3b and stabilization of the C3b-dependent C3 convertase. *J. Exp. Med.* *142*, 856–863.
- Feng, S., Liang, X., Kroll, M.H., Chung, D.W., and Afshar-Kharghan, V. (2015). Von Willebrand Factor is a cofactor in complement regulation. *Blood*. *125*(6), 1034-1037.

- Fernandez, P.L., Dutra, F.F., Alves, L., Figueiredo, R.T., Mourão-Sa, D., Fortes, G.B., Bergstrand, S., Lönn, D., Cevallos, R.R., Pereira, R.M.S., et al. (2010). Heme Amplifies the Innate Immune Response to Microbial Molecules through Spleen Tyrosine Kinase (Syk)-dependent Reactive Oxygen Species Generation. *J. Biol. Chem.* *285*, 32844–32851.
- Figueiredo, R.T., Fernandez, P.L., Mourao-Sa, D.S., Porto, B.N., Dutra, F.F., Alves, L.S., Oliveira, M.F., Oliveira, P.L., Graca-Souza, A.V., and Bozza, M.T. (2007). Characterization of Heme as Activator of Toll-like Receptor 4. *J. Biol. Chem.* *282*, 20221–20229.
- Fishelson, Z., Pangburn, M.K., and Müller-Eberhard, H.J. (1984). Characterization of the initial C3 convertase of the alternative pathway of human complement. *J. Immunol. Baltim. Md 1950* *132*, 1430–1434.
- Fitzgerald, K.A., Palsson-McDermott, E.M., Bowie, A.G., Jefferies, C.A., Mansell, A.S., Brady, G., Brint, E., Dunne, A., Gray, P., Harte, M.T., et al. (2001). Mal (MyD88-adaptor-like) is required for Toll-like receptor-4 signal transduction. *Nature* *413*, 78–83.
- Fitzner, N., Clauberg, S., Essmann, F., Liebmann, J., and Kolb-Bachofen, V. (2008). Human Skin Endothelial Cells Can Express All 10 TLR Genes and Respond to Respective Ligands. *Clin. Vaccine Immunol.* *15*, 138–146.
- Fletcher, C.M., Harrison, R.A., Lachmann, P.J., and Neuhaus, D. (1994). Structure of a soluble, glycosylated form of the human complement regulatory protein CD59. *Struct. Lond. Engl.* *1993* *2*, 185–199.
- Foley, J.H., Peterson, E.A., Lei, V., Wan, L.W., Krisinger, M.J., and Conway, E.M. (2014). Interplay between fibrinolysis and complement: Plasmin cleavage of iC3b modulates immune responses. *J. Thromb. Haemost. JTH.*
- Foreman, K.E., Vaporciyan, A.A., Bonish, B.K., Jones, M.L., Johnson, K.J., Glovsky, M.M., Eddy, S.M., and Ward, P.A. (1994). C5a-induced expression of P-selectin in endothelial cells. *J. Clin. Invest.* *94*, 1147–1155.
- Forneris, F., Wu, J., Xue, X., Ricklin, D., Lin, Z., Sfyroera, G., Tzekou, A., Volokhina, E., Granneman, J.C., Hauhart, R., et al. (2016). Regulators of complement activity mediate inhibitory mechanisms through a common C3b-binding mode. *EMBO J.* *35*(10), 1133-1149.
- Fraser, D.A., Laust, A.K., Nelson, E.L., and Tenner, A.J. (2009). C1q differentially modulates phagocytosis and cytokine responses during ingestion of apoptotic cells by human monocytes, macrophages, and dendritic cells. *J. Immunol. Baltim. Md 1950* *183*, 6175–6185.
- Fremaux-Bacchi, V., Dragon-Durey, M.-A., Blouin, J., Vigneau, C., Kuypers, D., Boudailliez, B., Loirat, C., Rondeau, E., and Fridman, W.H. (2004). Complement factor I: a susceptibility gene for atypical haemolytic uraemic syndrome. *J. Med. Genet.* *41*, e84.
- Fremaux-Bacchi, V., Moulton, E.A., Kavanagh, D., Dragon-Durey, M.-A., Blouin, J., Caudy, A., Arzouk, N., Cleper, R., Francois, M., Guest, G., et al. (2006). Genetic and functional analyses of membrane cofactor protein (CD46) mutations in atypical hemolytic uremic syndrome. *J. Am. Soc. Nephrol. JASN* *17*, 2017–2025.
- Frémeaux-Bacchi, V., Miller, E.C., Liszewski, M.K., Strain, L., Blouin, J., Brown, A.L., Moghal, N., Kaplan, B.S., Weiss, R.A., Lhotta, K., et al. (2008). Mutations in complement C3 predispose to development of atypical hemolytic uremic syndrome. *Blood* *112*, 4948–4952.

- Fremaux-Bacchi, V., Fakhouri, F., Garnier, A., Bienaimé, F., Dragon-Durey, M.-A., Ngo, S., Moulin, B., Servais, A., Provot, F., Rostaing, L., et al. (2013). Genetics and outcome of atypical hemolytic uremic syndrome: a nationwide French series comparing children and adults. *Clin. J. Am. Soc. Nephrol. CJASN* 8, 554–562.
- Frimat, M., Tabarin, F., Dimitrov, J.D., Poitou, C., Halbwachs-Mecarelli, L., Fremaux-Bacchi, V., and Roumenina, L.T. (2013). Complement activation by heme as a secondary hit for atypical hemolytic uremic syndrome. *Blood* 122, 282–292.
- Fritsche, L.G., Lauer, N., Hartmann, A., Stippa, S., Keilhauer, C.N., Oppermann, M., Pandey, M.K., Köhl, J., Zipfel, P.F., Weber, B.H.F., et al. (2010). An imbalance of human complement regulatory proteins CFHR1, CFHR3 and factor H influences risk for age-related macular degeneration (AMD). *Hum. Mol. Genet.* 19, 4694–4704.
- Fronticelli, C., and Gold, R. (1976). Conformational relevance of the beta6Glu replaced by Val mutation in the beta subunits and in the beta(1-55) and beta(1-30) peptides of hemoglobin S. *J. Biol. Chem.* 251, 4968–4972.
- Fujihara, M., Muroi, M., Tanamoto, K., Suzuki, T., Azuma, H., and Ikeda, H. (2003). Molecular mechanisms of macrophage activation and deactivation by lipopolysaccharide: roles of the receptor complex. *Pharmacol. Ther.* 100, 171–194.
- Funda, D.P., Tuckova, L., Farre, M.A., Iwase, T., Moro, I., and Tlaskalova-Hogenova, H. (2001). CD14 Is Expressed and Released as Soluble CD14 by Human Intestinal Epithelial Cells In Vitro: Lipopolysaccharide Activation of Epithelial Cells Revisited. *Infect. Immun.* 69, 3772–3781.
- Furchgott, R.F., and Vanhoutte, P.M. (1989). Endothelium-derived relaxing and contracting factors. *FASEB J. Off. Publ. Fed. Am. Soc. Exp. Biol.* 3, 2007–2018.
- van Furth, R., and Cohn, Z.A. (1968). The origin and kinetics of mononuclear phagocytes. *J. Exp. Med.* 128, 415–435.
- Gale, D.P., de Jorge, E.G., Cook, H.T., Martinez-Barricarte, R., Hadjisavvas, A., McLean, A.G., Pusey, C.D., Pierides, A., Kyriacou, K., Athanasiou, Y., et al. (2010). Identification of a mutation in complement factor H-related protein 5 in patients of Cypriot origin with glomerulonephritis. *Lancet* 376, 794–801.
- Galvan, M.D., Foreman, D.B., Zeng, E., Tan, J.C., and Bohlsion, S.S. (2012). Complement Component C1q Regulates Macrophage Expression of Mer Tyrosine Kinase To Promote Clearance of Apoptotic Cells. *J. Immunol.* 188, 3716–3723.
- Gao, J., Choe, H., Bota, D., Wright, P.L., Gerard, C., and Gerard, N.P. (2003). Sulfation of Tyrosine 174 in the Human C3a Receptor Is Essential for Binding of C3a Anaphylatoxin. *J. Biol. Chem.* 278, 37902–37908.
- Garby, L., and Noyes, W.D. (1959). Studies on hemoglobin metabolism. I. The kinetic properties of the plasma hemoglobin pool in normal man. *J. Clin. Invest.* 38, 1479–1483.
- Garred, P., Genster, N., Pilely, K., Bayarri-Olmos, R., Rosbjerg, A., Ma, Y.J., and Skjoedt, M.-O. (2016). A journey through the lectin pathway of complement-MBL and beyond. *Immunol. Rev.* 274, 74–97.

- Gasque, P., Singhrao, S.K., Neal, J.W., Götze, O., and Morgan, B.P. (1997). Expression of the receptor for complement C5a (CD88) is up-regulated on reactive astrocytes, microglia, and endothelial cells in the inflamed human central nervous system. *Am. J. Pathol.* *150*, 31–41.
- Gavriilaki, E., Mainou, M., Christodoulou, I., Koravou, E.-E., Paleta, A., Touloumenidou, T., Papalexandri, A., Athanasiadou, A., Apostolou, C., Klonizakis, P., et al. (2017). In vitro evidence of complement activation in patients with sickle cell disease. *Haematologica haematol.* 2017.174201.
- Gelfand, M.C., Frank, M.M., and Green, I. (1975). A receptor for the third component of complement in the human renal glomerulus. *J. Exp. Med.* *142*, 1029–1034.
- George, J.N., Pickett, E.B., Saucerman, S., McEver, R.P., Kunicki, T.J., Kieffer, N., and Newman, P.J. (1986). Platelet surface glycoproteins. Studies on resting and activated platelets and platelet membrane microparticles in normal subjects, and observations in patients during adult respiratory distress syndrome and cardiac surgery. *J. Clin. Invest.* *78*, 340–348.
- Ghannam, A., Fauquert, J.-L., Thomas, C., Kemper, C., and Drouet, C. (2014). Human complement C3 deficiency: Th1 induction requires T cell-derived complement C3a and CD46 activation. *Mol. Immunol.* *58*, 98–107.
- Ghosh, S., Adisa, O.A., Chappa, P., Tan, F., Jackson, K.A., Archer, D.R., and Ofori-Acquah, S.F. (2013). Extracellular hemin crisis triggers acute chest syndrome in sickle mice. *J. Clin. Invest.* *123*, 4809–4820.
- Ginhoux, F., and Jung, S. (2014). Monocytes and macrophages: developmental pathways and tissue homeostasis. *Nat. Rev. Immunol.* *14*, 392–404.
- Gioannini, T.L., Teghanemt, A., Zhang, D., Coussens, N.P., Dockstader, W., Ramaswamy, S., and Weiss, J.P. (2004). Isolation of an endotoxin-MD-2 complex that produces Toll-like receptor 4-dependent cell activation at picomolar concentrations. *Proc. Natl. Acad. Sci. U. S. A.* *101*, 4186–4191.
- Gladwin, M.T., and Sachdev, V. (2012). Cardiovascular Abnormalities in Sickle Cell Disease. *J. Am. Coll. Cardiol.* *59*, 1123–1133.
- Gladwin, M.T., Shelhamer, J.H., Ognibene, F.P., Pease-Fye, M.E., Nichols, J.S., Link, B., Patel, D.B., Jankowski, M.A., Pannell, L.K., Schechter, A.N., et al. (2002). Nitric oxide donor properties of hydroxyurea in patients with sickle cell disease. *Br. J. Haematol.* *116*, 436–444.
- Gladwin, M.T., Barst, R.J., Gibbs, J.S.R., Hildesheim, M., Sachdev, V., Nouraie, M., Hassell, K.L., Little, J.A., Schraufnagel, D.E., Krishnamurti, L., et al. (2014). Risk factors for death in 632 patients with sickle cell disease in the United States and United Kingdom. *PLoS One* *9*, e99489.
- Goicoechea de Jorge, E., Harris, C.L., Esparza-Gordillo, J., Carreras, L., Arranz, E.A., Garrido, C.A., López-Trascasa, M., Sánchez-Corral, P., Morgan, B.P., and Rodríguez de Córdoba, S. (2007). Gain-of-function mutations in complement factor B are associated with atypical hemolytic uremic syndrome. *Proc. Natl. Acad. Sci. U. S. A.* *104*, 240–245.
- Goicoechea de Jorge, E., Caesar, J.J.E., Malik, T.H., Patel, M., Colledge, M., Johnson, S., Hakobyan, S., Morgan, B.P., Harris, C.L., Pickering, M.C., et al. (2013). Dimerization of complement factor H-related proteins modulates complement activation in vivo. *Proc. Natl. Acad. Sci. U. S. A.* *110*, 4685–4690.
- Goldstein, B.D., Rozen, M.G., and Kunis, R.L. (1980). Role of red cell membrane lipid peroxidation in hemolysis due to phenylhydrazine. *Biochem. Pharmacol.* *29*, 1355–1359.

- Goligorsky, M.S., Patschan, D., and Kuo, M.-C. (2009). Weibel–Palade bodies—sentinels of acute stress. *Nat. Rev. Nephrol.* 5, 423–426.
- Gong, J.-P., Dai, L.-L., Liu, C.-A., Wu, C.-X., Shi, Y.-J., Li, S.-W., and Li, X.-H. (2002). Expression of CD14 protein and its gene in liver sinusoidal endothelial cells during endotoxemia. *World J. Gastroenterol.* 8, 551–554.
- Gorgani, N.N., He, J.Q., Katschke, K.J., Helmy, K.Y., Xi, H., Steffek, M., Hass, P.E., and van Lookeren Campagne, M. (2008). Complement receptor of the Ig superfamily enhances complement-mediated phagocytosis in a subpopulation of tissue resident macrophages. *J. Immunol. Baltim. Md 1950* 181, 7902–7908.
- Gouveia, Z., Carlos, A.R., Yuan, X., Aires-da-Silva, F., Stocker, R., J. Maghzal, G., Leal, S.S., Gomes, C.M., Todorovic, S., Iranzo, O., et al. (2017). Characterization of Plasma Labile Heme in Hemolytic Conditions. *FEBS J.*
- Gozzelino, R., Jeney, V., and Soares, M.P. (2010). Mechanisms of cell protection by heme oxygenase-1. *Annu. Rev. Pharmacol. Toxicol.* 50, 323–354.
- Graça-Souza, A.V., Arruda, M.A.B., Freitas, M.S. de, Barja-Fidalgo, C., and Oliveira, P.L. (2002). Neutrophil activation by heme: implications for inflammatory processes. *Blood* 99, 4160–4165.
- Graido-Gonzalez, E., Doherty, J.C., Bergreen, E.W., Organ, G., Telfer, M., and McMillen, M.A. (1998). Plasma endothelin-1, cytokine, and prostaglandin E2 levels in sickle cell disease and acute vaso-occlusive sickle crisis. *Blood* 92, 2551–2555.
- Graw, J.A., Mayeur, C., Rosales, I., Liu, Y., Sabbisetti, V.S., Riley, F.E., Rechester, O., Malhotra, R., Warren, H.S., Colvin, R.B., et al. (2016). Haptoglobin or Hemopexin Therapy Prevents Acute Adverse Effects of Resuscitation After Prolonged Storage of Red Cells Clinical Perspective. *Circulation* 134, 945–960.
- Graw, J.A., Yu, B., Rezoagli, E., Warren, H.S., Buys, E.S., Bloch, D.B., and Zapol, W.M. (2017). Endothelial dysfunction inhibits the ability of haptoglobin to prevent hemoglobin-induced hypertension. *Am. J. Physiol.* 312(6), 1120-1127.
- Green, D., Furby, F.H., and Berndt, M.C. (1986). The interaction of the factor VIII/von Willebrand factor complex with hematin. *Thromb. Haemost.* 56, 277–282.
- Gustavsen, A., Nymo, S., Landsem, A., Christiansen, D., Ryan, L., Husebye, H., Lau, C., Pischke, S.E., Lambris, J.D., Espevik, T., et al. (2016). Combined Inhibition of Complement and CD14 Attenuates Bacteria-Induced Inflammation in Human Whole Blood More Efficiently Than Antagonizing the Toll-like Receptor 4-MD2 Complex. *J. Infect. Dis.* 214(1), 140-150.
- Gutsaeva, D.R., Parkerson, J.B., Yerigenahally, S.D., Kurz, J.C., Schaub, R.G., Ikuta, T., and Head, C.A. (2011). Inhibition of cell adhesion by anti-P-selectin aptamer: a new potential therapeutic agent for sickle cell disease. *Blood* 117, 727–735.
- Hadders, M.A., Beringer, D.X., and Gros, P. (2007). Structure of C8alpha-MACPF reveals mechanism of membrane attack in complement immune defense. *Science* 317, 1552–1554.
- Hadders, M.A., Bubeck, D., Roversi, P., Hakobyan, S., Forneris, F., Morgan, B.P., Pangburn, M.K., Llorca, O., Lea, S.M., and Gros, P. (2012). Assembly and regulation of the membrane attack complex based on structures of C5b6 and sC5b9. *Cell Rep.* 1, 200–207.

- Hadzhieva, M., Vassilev, T.L., Roumenina, L.T., Bayry, J., Kaveri, S.V., Lacroix-Desmazes, S., and Dimitrov, J.D. (2015). Mechanism and Functional Implications of the Heme-Induced Binding Promiscuity of IgE. *Biochemistry (Mosc.)* 54, 2061–2072.
- Hadzhieva, M., Vassilev, T., Bayry, J., Kaveri, S., Lacroix-Desmazes, S., and Dimitrov, J.D. (2016). Relationship between natural and heme-mediated antibody polyreactivity. *Biochem. Biophys. Res. Commun.* 472, 281–286.
- Häger, M., Cowland, J.B., and Borregaard, N. (2010). Neutrophil granules in health and disease. *J. Intern. Med.* 268, 25–34.
- Hamideh, D., and Alvarez, O. (2013). Sickle cell disease related mortality in the United States (1999–2009). *Pediatr. Blood Cancer* 60, 1482–1486.
- Hamideh, D., Raj, V., Harrington, T., Li, H., Margolles, E., Amole, F., Garcia-Buitrago, M., Ruiz, P., Zilleruelo, G., and Alvarez, O. (2014). Albuminuria correlates with hemolysis and NAG and KIM-1 in patients with sickle cell anemia. *Pediatr. Nephrol. Berl. Ger.* 29, 1997–2003.
- Han, W.K., Bailly, V., Abichandani, R., Thadhani, R., and Bonventre, J.V. (2002). Kidney Injury Molecule-1 (KIM-1): a novel biomarker for human renal proximal tubule injury. *Kidney Int.* 62, 237–244.
- Harari, O.A. (2006). Absence of TRAM Restricts Toll-Like Receptor 4 Signaling in Vascular Endothelial Cells to the MyD88 Pathway. *Circ. Res.* 98, 1134–1140.
- Harboe, M., and Mollnes, T.E. (2008). The alternative complement pathway revisited. *J. Cell. Mol. Med.* 12, 1074–1084.
- Hartmann, K., Henz, B.M., Krüger-Krasagakes, S., Köhl, J., Burger, R., Guhl, S., Haase, I., Lippert, U., and Zuberbier, T. (1997). C3a and C5a Stimulate Chemotaxis of Human Mast Cells. *Blood* 89, 2863–2870.
- Hassell, K.L., Eckman, J.R., and Lane, P.A. (1994). Acute multiorgan failure syndrome: a potentially catastrophic complication of severe sickle cell pain episodes. *Am. J. Med.* 96, 155–162.
- Hattori, R., Hamilton, K.K., McEver, R.P., and Sims, P.J. (1989). Complement proteins C5b-9 induce secretion of high molecular weight multimers of endothelial von Willebrand factor and translocation of granule membrane protein GMP-140 to the cell surface. *J. Biol. Chem.* 264, 9053–9060.
- Hebbel, R.P. (1991). Beyond hemoglobin polymerization: the red blood cell membrane and sickle disease pathophysiology. *Blood* 77, 214–237.
- Hebbel, R.P. (1997). Perspectives series: cell adhesion in vascular biology. Adhesive interactions of sickle erythrocytes with endothelium. *J. Clin. Invest.* 99, 2561–2564.
- Hebbel, R.P., Boogaerts, M.A., Eaton, J.W., and Steinberg, M.H. (1980a). Erythrocyte adherence to endothelium in sickle-cell anemia. A possible determinant of disease severity. *N. Engl. J. Med.* 302, 992–995.
- Hebbel, R.P., Yamada, O., Moldow, C.F., Jacob, H.S., White, J.G., and Eaton, J.W. (1980b). Abnormal Adherence of Sickle Erythrocytes to Cultured Vascular Endothelium. *J. Clin. Invest.* 65, 154–160.

- Hebecker, M., and Józsi, M. (2012). Factor H-related protein 4 activates complement by serving as a platform for the assembly of an alternative pathway C3 convertase via its interaction with C3b. *J. Biol. Chem.* 287(23), 19528-19536.
- Heinen, S., Hartmann, A., Lauer, N., Wiehl, U., Dahse, H.-M., Schirmer, S., Gropp, K., Enghardt, T., Wallich, R., Hälbig, S., et al. (2009). Factor H-related protein 1 (CFHR-1) inhibits complement C5 convertase activity and terminal complex formation. *Blood* 114, 2439–2447.
- Héliès-Toussaint, C., Gambert, S., Roller, P., Tricot, S., Lacour, B., and Grynberg, A. (2006). Lipid metabolism in human endothelial cells. *Biochim. Biophys. Acta* 1761, 765–774.
- Hellwege, J., Jokiranta, T.S., Friese, M.A., Wolk, T.U., Kampen, E., Zipfel, P.F., and Meri, S. (2002). Complement C3b/C3d and cell surface polyanions are recognized by overlapping binding sites on the most carboxyl-terminal domain of complement factor H. *J. Immunol. Baltim. Md 1950* 169, 6935–6944.
- Helmy, K.Y., Katschke, K.J., Gorgani, N.N., Kljavin, N.M., Elliott, J.M., Diehl, L., Scales, S.J., Ghilardi, N., and van Lookeren Campagne, M. (2006). CR1g: A Macrophage Complement Receptor Required for Phagocytosis of Circulating Pathogens. *Cell* 124, 915–927.
- Herter, J.M., Rossaint, J., Spieker, T., and Zarbock, A. (2014). Adhesion molecules involved in neutrophil recruitment during sepsis-induced acute kidney injury. *J. Innate Immun.* 6, 597–606.
- Herzog, C., Haun, R.S., Kaushal, V., Mayeux, P.R., Shah, S.V., and Kaushal, G.P. (2009). Meprin A and meprin alpha generate biologically functional IL-1beta from pro-IL-1beta. *Biochem. Biophys. Res. Commun.* 379, 904–908.
- Hess, C., and Kemper, C. (2016). Complement-Mediated Regulation of Metabolism and Basic Cellular Processes. *Immunity* 45, 240–254.
- Hillmen, P., Young, N.S., Schubert, J., Brodsky, R.A., Socié, G., Muus, P., Röth, A., Szer, J., Elebute, M.O., Nakamura, R., et al. (2006). The complement inhibitor eculizumab in paroxysmal nocturnal hemoglobinuria. *N. Engl. J. Med.* 355, 1233–1243.
- Hillmen, P., Muus, P., Röth, A., Elebute, M.O., Risitano, A.M., Schrezenmeier, H., Szer, J., Browne, P., Maciejewski, J.P., Schubert, J., et al. (2013). Long-term safety and efficacy of sustained eculizumab treatment in patients with paroxysmal nocturnal haemoglobinuria. *Br. J. Haematol.* 162, 62–73.
- van Hinsbergh, V.W.M. (2012). Endothelium—role in regulation of coagulation and inflammation. *Semin. Immunopathol.* 34, 93–106.
- Hod, E.A., Zimring, J.C., and Spitalnik, S.L. (2008a). Lessons learned from mouse models of hemolytic transfusion reactions: *Curr. Opin. Hematol.* 15, 601–605.
- Hod, E.A., Cadwell, C.M., Liepkalns, J.S., Zimring, J.C., Sokol, S.A., Schirmer, D.A., Jhang, J., and Spitalnik, S.L. (2008b). Cytokine storm in a mouse model of IgG-mediated hemolytic transfusion reactions. *Blood* 112, 891–894.
- Hod, E.A., Zhang, N., Sokol, S.A., Wojczyk, B.S., Francis, R.O., Ansaldi, D., Francis, K.P., Della-Latta, P., Whittier, S., Sheth, S., et al. (2010). Transfusion of red blood cells after prolonged storage produces harmful effects that are mediated by iron and inflammation. *Blood* 115, 4284–4292.

- Hofer, J., Rosales, A., Fischer, C., and Giner, T. (2014). Extra-Renal Manifestations of Complement-Mediated Thrombotic Microangiopathies. *Front. Pediatr.* 2.
- Hoover, R., Rubin, R., Wise, G., and Warren, R. (1979). Adhesion of normal and sickle erythrocytes to endothelial monolayer cultures. *Blood* 54, 872–876.
- Hourcade, D.E. (2006). The role of properdin in the assembly of the alternative pathway C3 convertases of complement. *J. Biol. Chem.* 281, 2128–2132.
- Hourcade, D., Liszewski, M.K., Krych-Goldberg, M., and Atkinson, J.P. (2000). Functional domains, structural variations and pathogen interactions of MCP, DAF and CR1. *Immunopharmacology* 49, 103–116.
- Hsu, L.L., Champion, H.C., Campbell-Lee, S.A., Bivalacqua, T.J., Mancini, E.A., Diwan, B.A., Schimmel, D.M., Cochard, A.E., Wang, X., Schechter, A.N., et al. (2007). Hemolysis in sickle cell mice causes pulmonary hypertension due to global impairment in nitric oxide bioavailability. *Blood* 109, 3088–3098.
- Huang, Y., Qiao, F., Abagyan, R., Hazard, S., and Tomlinson, S. (2006). Defining the CD59-C9 binding interaction. *J. Biol. Chem.* 281, 27398–27404.
- Huber-Lang, M., Sarma, J.V., Zetoune, F.S., Rittirsch, D., Neff, T.A., McGuire, S.R., Lambris, J.D., Warner, R.L., Flierl, M.A., Hoesel, L.M., et al. (2006). Generation of C5a in the absence of C3: a new complement activation pathway. *Nat. Med.* 12, 682–687.
- Huber-Lang, M., Barratt-Due, A., Pischke, S.E., Sandanger, Ø., Nilsson, P.H., Nunn, M.A., Denk, S., Gaus, W., Espevik, T., and Mollnes, T.E. (2014). Double blockade of CD14 and complement C5 abolishes the cytokine storm and improves morbidity and survival in polymicrobial sepsis in mice. *J. Immunol. Baltim. Md 1950* 192, 5324–5331.
- Hvidberg, V., Maniecki, M.B., Jacobsen, C., Højrup, P., Møller, H.J., and Moestrup, S.K. (2005). Identification of the receptor scavenging hemopexin-heme complexes. *Blood* 106, 2572–2579.
- Hyvärinen, S., Uchida, K., Varjosalo, M., Jokela, R., and Jokiranta, T.S. (2014). Recognition of malondialdehyde-modified proteins by the C terminus of complement factor H is mediated via the polyanion binding site and impaired by mutations found in atypical hemolytic uremic syndrome. *J. Biol. Chem.* 289, 4295–4306.
- Iida, K., and Nussenzweig, V. (1981). Complement receptor is an inhibitor of the complement cascade. *J. Exp. Med.* 153, 1138–1150.
- Ikeda, K., Sannoh, T., Kawasaki, N., Kawasaki, T., and Yamashina, I. (1987). Serum lectin with known structure activates complement through the classical pathway. *J. Biol. Chem.* 262, 7451–7454.
- Ikeda, K., Nagasawa, K., Horiuchi, T., Tsuru, T., Nishizaka, H., and Niho, Y. (1997). C5a induces tissue factor activity on endothelial cells. *Thromb. Haemost.* 77, 394–398.
- Ingoglia, G., Sag, C.M., Rex, N., De Franceschi, L., Vinchi, F., Cimino, J., Petrillo, S., Wagner, S., Kreitmeier, K., Silengo, L., et al. (2017). Hemopexin counteracts systolic dysfunction induced by heme-driven oxidative stress. *Free Radic. Biol. Med.* 108, 452–464.

- Isenman, D.E., Kells, D.I., Cooper, N.R., Müller-Eberhard, H.J., and Pangburn, M.K. (1981). Nucleophilic modification of human complement protein C3: correlation of conformational changes with acquisition of C3b-like functional properties. *Biochemistry (Mosc.)* 20, 4458–4467.
- Jaffe, C.J., Atkinson, J.P., and Frank, M.M. (1976). The role of complement in the clearance of cold agglutinin-sensitized erythrocytes in man. *J. Clin. Invest.* 58, 942–949.
- Jarva, H., Jokiranta, T.S., Hellwage, J., Zipfel, P.F., and Meri, S. (1999). Regulation of complement activation by C-reactive protein: targeting the complement inhibitory activity of factor H by an interaction with short consensus repeat domains 7 and 8-11. *J. Immunol. Baltim. Md 1950* 163, 3957–3962.
- Jeney, V., Balla, J., Yachie, A., Varga, Z., Vercellotti, G.M., Eaton, J.W., and Balla, G. (2002). Pro-oxidant and cytotoxic effects of circulating heme. *Blood* 100, 879–887.
- Jersmann, H.P.A., Hii, C.S.T., Hodge, G.L., and Ferrante, A. (2001). Synthesis and Surface Expression of CD14 by Human Endothelial Cells. *Infect. Immun.* 69, 479–485.
- Jiang, H., Kuang, Y., Wu, Y., Xie, W., Simon, M.I., and Wu, D. (1997). Roles of phospholipase C beta2 in chemoattractant-elicited responses. *Proc. Natl. Acad. Sci. U. S. A.* 94, 7971–7975.
- Jin, Z.-G., Ueba, H., Tanimoto, T., Lungu, A.O., Frame, M.D., and Berk, B.C. (2003). Ligand-independent activation of vascular endothelial growth factor receptor 2 by fluid shear stress regulates activation of endothelial nitric oxide synthase. *Circ. Res.* 93, 354–363.
- Johnson, E., and Hetland, G. (1991). Human Umbilical Vein Endothelial Cells Synthesize Functional C3, C5, C6, C8 and C9 In Vitro. *Scand. J. Immunol.* 33, 667–671.
- Jokiranta, T.S. (2017). HUS and atypical HUS. *Blood* 129, 2847–2856.
- Jokiranta, T.S., Hellwage, J., Koistinen, V., Zipfel, P.F., and Meri, S. (2000). Each of the three binding sites on complement factor H interacts with a distinct site on C3b. *J. Biol. Chem.* 275, 27657–27662.
- Joneckis, C.C., Ackley, R.L., Orringer, E.P., Wayner, E.A., and Parise, L.V. (1993). Integrin alpha 4 beta 1 and glycoprotein IV (CD36) are expressed on circulating reticulocytes in sickle cell anemia. *Blood* 82, 3548–3555.
- Jonsen, J., Kass, E., and Harboe, M. (1961). Complement and complement components in acquired hemolytic anemia with high titer cold antibodies. *Acta Med. Scand.* 170, 725–729.
- Jore, M.M., Johnson, S., Sheppard, D., Barber, N.M., Li, Y.I., Nunn, M.A., Elmlund, H., and Lea, S.M. (2016). Structural basis for therapeutic inhibition of complement C5. *Nat. Struct. Mol. Biol.* 23, 378–386.
- Julen, N., Dauchel, H., Lemercier, C., Sim, R.B., Fontaine, M., and Ripoché, J. (1992). In vitro biosynthesis of complement factor I by human endothelial cells. *Eur. J. Immunol.* 22, 213–217.
- Kajander, T., Lehtinen, M.J., Hyvärinen, S., Bhattacharjee, A., Leung, E., Isenman, D.E., Meri, S., Goldman, A., and Jokiranta, T.S. (2011). Dual interaction of factor H with C3d and glycosaminoglycans in host-nonhost discrimination by complement. *Proc. Natl. Acad. Sci. U. S. A.* 108, 2897–2902.

- Kalbitz, M., Fattahi, F., Herron, T.J., Grailer, J.J., Jajou, L., Lu, H., Huber-Lang, M., Zetoune, F.S., Sarma, J.V., Day, S.M., et al. (2016). Complement Destabilizes Cardiomyocyte Function In Vivo after Polymicrobial Sepsis and In Vitro. *J. Immunol. Baltim. Md 1950* *197*, 2353–2361.
- Kalmovarin, N., Friedrichs, W.E., O'Brien, H.V., Linehan, L.A., Bowman, B.H., and Yang, F. (1991). Extrahepatic expression of plasma protein genes during inflammation. *Inflammation* *15*, 369–379.
- Kalupahana, R.S., Mastroeni, P., Maskell, D., and Blacklaws, B.A. (2005). Activation of murine dendritic cells and macrophages induced by *Salmonella enterica* serovar Typhimurium. *Immunology* *115*, 462–472.
- Kanter, J., and Kruse-Jarres, R. (2013). Management of sickle cell disease from childhood through adulthood. *Blood Rev.* *27*, 279–287.
- Karpman, D., Ståhl, A., Arvidsson, I., Johansson, K., Loos, S., Tati, R., Békássy, Z., Kristoffersson, A.-C., Mossberg, M., and Kahn, R. (2015). Complement Interactions with Blood Cells, Endothelial Cells and Microvesicles in Thrombotic and Inflammatory Conditions. In *Immune Responses to Biosurfaces*, J.D. Lambris, K.N. Ekdahl, D. Ricklin, and B. Nilsson, eds. (Cham: Springer International Publishing), pp. 19–42.
- Kasztan, M., Fox, B.M., Speed, J.S., De Miguel, C., Gohar, E.Y., Townes, T.M., Kutlar, A., Pollock, J.S., and Pollock, D.M. (2017). Long-Term Endothelin-A Receptor Antagonism Provides Robust Renal Protection in Humanized Sickle Cell Disease Mice. *J. Am. Soc. Nephrol. ASN*.2016070711.
- Kaul, D.K., Liu, X., Zhang, X., Mankelov, T., Parsons, S., Spring, F., An, X., Mohandas, N., Anstee, D., and Chasis, J.A. (2006). Peptides based on alphaV-binding domains of erythrocyte ICAM-4 inhibit sickle red cell-endothelial interactions and vaso-occlusion in the microcirculation. *Am. J. Physiol. Cell Physiol.* *291*, C922-930.
- Kavanagh, D., Richards, A., Noris, M., Hauhart, R., Liszewski, M.K., Karpman, D., Goodship, J.A., Fremeaux-Bacchi, V., Remuzzi, G., Goodship, T.H.J., et al. (2008). Characterization of mutations in complement factor I (CFI) associated with hemolytic uremic syndrome. *Mol. Immunol.* *45*, 95–105.
- Kavanagh, D., Goodship, T.H., and Richards, A. (2013). Atypical Hemolytic Uremic Syndrome. *Semin. Nephrol.* *33*, 508–530.
- Kawasaki, K., Akashi, S., Shimazu, R., Yoshida, T., Miyake, K., and Nishijima, M. (2000). Mouse Toll-like Receptor 4-MD-2 Complex Mediates Lipopolysaccharide-mimetic Signal Transduction by Taxol. *J. Biol. Chem.* *275*, 2251–2254.
- Kazatchkine, M.D., Fearon, D.T., and Austen, K.F. (1979). Human alternative complement pathway: membrane-associated sialic acid regulates the competition between B and beta1 H for cell-bound C3b. *J. Immunol. Baltim. Md 1950* *122*, 75–81.
- Keiffer, T.R., and Bond, J.S. (2014). Meprin Metalloproteases Inactivate Interleukin 6. *J. Biol. Chem.* *289*, 7580–7588.
- Kelly, K.J., Williams, W.W., Colvin, R.B., and Bonventre, J.V. (1994). Antibody to intercellular adhesion molecule 1 protects the kidney against ischemic injury. *Proc. Natl. Acad. Sci. U. S. A.* *91*, 812–816.
- Kemper, C., Mitchell, L.M., Zhang, L., and Hourcade, D.E. (2008). The complement protein properdin binds apoptotic T cells and promotes complement activation and phagocytosis. *Proc. Natl. Acad. Sci.* *105*, 9023–9028.

- Kemper, C., Atkinson, J.P., and Hourcade, D.E. (2010). Properdin: emerging roles of a pattern-recognition molecule. *Annu. Rev. Immunol.* *28*, 131–155.
- Kilgore, K.S., Schmid, E., Shanley, T.P., Flory, C.M., Maheswari, V., Tramontini, N.L., Cohen, H., Ward, P.A., Friedl, H.P., and Warren, J.S. (1997). Sublytic concentrations of the membrane attack complex of complement induce endothelial interleukin-8 and monocyte chemoattractant protein-1 through nuclear factor-kappa B activation. *Am. J. Pathol.* *150*, 2019–2031.
- Kim, D.D., and Song, W.-C. (2006). Membrane complement regulatory proteins. *Clin. Immunol. Orlando Fla* *118*, 127–136.
- Kimberley, F.C., Sivasankar, B., and Paul Morgan, B. (2007). Alternative roles for CD59. *Mol. Immunol.* *44*, 73–81.
- Kinoshita, T., Takata, Y., Kozono, H., Takeda, J., Hong, K.S., and Inoue, K. (1988). C5 convertase of the alternative complement pathway: covalent linkage between two C3b molecules within the trimolecular complex enzyme. *J. Immunol. Baltim. Md* *1950* *141*, 3895–3901.
- Kishore, U., Ghai, R., Greenhough, T.J., Shrive, A.K., Bonifati, D.M., Gadjeva, M.G., Waters, P., Kojouharova, M.S., Chakraborty, T., and Agrawal, A. (2004). Structural and functional anatomy of the globular domain of complement protein C1q. *Immunol. Lett.* *95*, 113–128.
- Klickstein, L.B., Bartow, T.J., Miletic, V., Rabson, L.D., Smith, J.A., and Fearon, D.T. (1988). Identification of distinct C3b and C4b recognition sites in the human C3b/C4b receptor (CR1, CD35) by deletion mutagenesis. *J. Exp. Med.* *168*, 1699–1717.
- Klos, A., Tenner, A.J., Johswich, K.-O., Ager, R.R., Reis, E.S., and Köhl, J. (2009). The role of the anaphylatoxins in health and disease. *Mol. Immunol.* *46*, 2753–2766.
- Kolaczowska, E., and Kubes, P. (2013). Neutrophil recruitment and function in health and inflammation. *Nat. Rev. Immunol.* *13*, 159–175.
- Kono, M., Saigo, K., Takagi, Y., Takahashi, T., Kawauchi, S., Wada, A., Hashimoto, M., Minami, Y., Imoto, S., Takenokuchi, M., et al. (2014). Heme-related molecules induce rapid production of neutrophil extracellular traps. *Transfusion (Paris)* *54*, 2811–2819.
- Koski, C.L., Ramm, L.E., Hammer, C.H., Mayer, M.M., and Shin, M.L. (1983). Cytolysis of nucleated cells by complement: cell death displays multi-hit characteristics. *Proc. Natl. Acad. Sci. U. S. A.* *80*, 3816–3820.
- Kumar, S., and Bandyopadhyay, U. (2005). Free heme toxicity and its detoxification systems in human. *Toxicol. Lett.* *157*, 175–188.
- Kuno, M., Nemoto, K., Ninomiya, N., Inagaki, E., Kubota, M., Matsumoto, T., and Yokota, H. (2009). The novel selective toll-like receptor 4 signal transduction inhibitor tak-242 prevents endotoxaemia in conscious Guinea-pigs. *Clin. Exp. Pharmacol. Physiol.* *36*, 589–593.
- Kwon, M.S., Woo, S.K., Kurland, D.B., Yoon, S.H., Palmer, A.F., Banerjee, U., Iqbal, S., Ivanova, S., Gerzanich, V., and Simard, J.M. (2015). Methemoglobin is an endogenous toll-like receptor 4 ligand-relevance to subarachnoid hemorrhage. *Int. J. Mol. Sci.* *16*, 5028–5046.
- Lachmann, P.J. (2009). The amplification loop of the complement pathways. *Adv. Immunol.* *104*, 115–149.

- Lachmann, P.J., and Halbwachs, L. (1975). The influence of C3b inactivator (KAF) concentration on the ability of serum to support complement activation. *Clin. Exp. Immunol.* *21*, 109–114.
- Lachmann, P.J., Lay, E., and Seilly, D.J. (2017). Experimental confirmation of the C3 tickover hypothesis by studies with an Ab (S77) that inhibits tickover in whole serum. *FASEB J. Off. Publ. Fed. Am. Soc. Exp. Biol.*
- Lalli, P.N., Strainic, M.G., Lin, F., Medof, M.E., and Heeger, P.S. (2007). Decay accelerating factor can control T cell differentiation into IFN-gamma-producing effector cells via regulating local C5a-induced IL-12 production. *J. Immunol. Baltim. Md 1950* *179*, 5793–5802.
- Lambris, J.D., Lao, Z., Oglesby, T.J., Atkinson, J.P., Hack, C.E., and Becherer, J.D. (1996). Dissection of CR1, factor H, membrane cofactor protein, and factor B binding and functional sites in the third complement component. *J. Immunol. Baltim. Md 1950* *156*, 4821–4832.
- Landmann, R., Reber, A.M., Sansano, S., and Zimmerli, W. (1996). Function of soluble CD14 in serum from patients with septic shock. *J. Infect. Dis.* *173*, 661–668.
- Langford-Smith, A., Day, A.J., Bishop, P.N., and Clark, S.J. (2015). Complementing the sugar code: role of GAGs and sialic acid in complement regulation. *Mol. Innate Immun.* *6*, 25.
- Laudes, I.J., Chu, J.C., Huber-Lang, M., Guo, R.-F., Riedemann, N.C., Sarma, J.V., Mahdi, F., Murphy, H.S., Speyer, C., Lu, K.T., et al. (2002). Expression and function of C5a receptor in mouse microvascular endothelial cells. *J. Immunol. Baltim. Md 1950* *169*, 5962–5970.
- Law, S.K., and Dodds, A.W. (1997). The internal thioester and the covalent binding properties of the complement proteins C3 and C4. *Protein Sci. Publ. Protein Soc.* *6*, 263–274.
- Le Friec, G., Sheppard, D., Whiteman, P., Karsten, C.M., Shamoun, S.A.-T., Laing, A., Bugeon, L., Dallman, M.J., Melchionna, T., Chillakuri, C., et al. (2012). The CD46-Jagged1 interaction is critical for human TH1 immunity. *Nat. Immunol.* *13*, 1213–1221.
- Leath, K.J., Johnson, S., Roversi, P., Hughes, T.R., Smith, R.A.G., Mackenzie, L., Morgan, B.P., and Lea, S.M. (2007). High-resolution structures of bacterially expressed soluble human CD59. *Acta Crystallograph. Sect. F Struct. Biol. Cryst. Commun.* *63*, 648–652.
- Leffler, J., Herbert, A.P., Norström, E., Schmidt, C.Q., Barlow, P.N., Blom, A.M., and Martin, M. (2010). Annexin-II, DNA, and histones serve as factor H ligands on the surface of apoptotic cells. *J. Biol. Chem.* *285*, 3766–3776.
- Lefkowitz, R.J. (2013). A brief history of G-protein coupled receptors (Nobel Lecture). *Angew. Chem. Int. Ed Engl.* *52*, 6366–6378.
- Lehtinen, M.J., Rops, A.L., Isenman, D.E., van der Vlag, J., and Jokiranta, T.S. (2009). Mutations of factor H impair regulation of surface-bound C3b by three mechanisms in atypical hemolytic uremic syndrome. *J. Biol. Chem.* *284*, 15650–15658.
- Lemaitre, B., Reichhart, J.M., and Hoffmann, J.A. (1997). *Drosophila* host defense: differential induction of antimicrobial peptide genes after infection by various classes of microorganisms. *Proc. Natl. Acad. Sci. U. S. A.* *94*, 14614–14619.
- Lett-Brown, M.A., and Leonard, E.J. (1977). Histamine-induced inhibition of normal human basophil chemotaxis to C5a. *J. Immunol. Baltim. Md 1950* *118*, 815–818.

- Lewis, L.A., and Ram, S. (2014). Meningococcal disease and the complement system. *Virulence* 5, 98–126.
- Li, K., Gor, J., and Perkins, S.J. (2010). Self-association and domain rearrangements between complement C3 and C3u provide insight into the activation mechanism of C3. *Biochem. J.* 431, 63–72.
- Lian, E.C.-Y. (2005). Pathogenesis of thrombotic thrombocytopenic purpura: ADAMTS13 deficiency and beyond. *Semin. Thromb. Hemost.* 31, 625–632.
- Liang, E., Wong, Y.N., Allen, I., Kao, R., Marino, M., and DiLea, C. (2003). Pharmacokinetics of E5564, a lipopolysaccharide antagonist, in patients with impaired hepatic function. *J. Clin. Pharmacol.* 43, 1361–1369.
- Licht, C., Pluthero, F.G., Li, L., Christensen, H., Habbig, S., Hoppe, B., Geary, D.F., Zipfel, P.F., and Kahr, W.H.A. (2009). Platelet-associated complement factor H in healthy persons and patients with atypical HUS. *Blood* 114, 4538–4545.
- Lidington, E.A., Haskard, D.O., and Mason, J.C. (2000). Induction of decay-accelerating factor by thrombin through a protease-activated receptor 1 and protein kinase C-dependent pathway protects vascular endothelial cells from complement-mediated injury. *Blood* 96, 2784–2792.
- Lillis, A.P., Mikhailenko, I., and Strickland, D.K. (2005). Beyond endocytosis: LRP function in cell migration, proliferation and vascular permeability. *J. Thromb. Haemost. JTH* 3, 1884–1893.
- Lim, S.K., Ferraro, B., Moore, K., and Halliwell, B. (2001). Role of haptoglobin in free hemoglobin metabolism. *Redox Rep. Commun. Free Radic. Res.* 6, 219–227.
- Lim, Y.K., Jenner, A., Ali, A.B., Wang, Y., Hsu, S.I.-H., Chong, S.M., Bauman, H., Halliwell, B., and Lim, S.-K. (2000). Haptoglobin reduces renal oxidative DNA and tissue damage during phenylhydrazine-induced hemolysis. *Kidney Int.* 58, 1033–1044.
- Lin, T., Kwak, Y.H., Sammy, F., He, P., Thundivalappil, S., Sun, G., Chao, W., and Warren, H.S. (2010). Synergistic Inflammation Is Induced by Blood Degradation Products with Microbial Toll-Like Receptor Agonists and Is Blocked by Hemopexin. *J. Infect. Dis.* 202, 624–632.
- Lin, T., Maita, D., Thundivalappil, S.R., Riley, F.E., Hamsch, J., Van Marter, L.J., Christou, H.A., Berra, L., Fagan, S., Christiani, D.C., et al. (2015). Hemopexin in severe inflammation and infection: mouse models and human diseases. *Crit. Care* 19.
- Lindorfer, M.A., Cook, E.M., Reis, E.S., Ricklin, D., Risitano, A.M., Lambris, J.D., and Taylor, R.P. (2016). Compstatin Cp40 blocks hematin-mediated deposition of C3b fragments on erythrocytes: Implications for treatment of malarial anemia. *Clin. Immunol. Orlando Fla* 171, 32–35.
- Lipp, A.M., Juhasz, K., Paar, C., Ogris, C., Eckerstorfer, P., Thuenauer, R., Hesse, J., Nimmervoll, B., Stockinger, H., Schütz, G.J., et al. (2014). Lck mediates signal transmission from CD59 to the TCR/CD3 pathway in Jurkat T cells. *PLoS One* 9, e85934.
- Liszewski, M.K., Post, T.W., and Atkinson, J.P. (1991). Membrane cofactor protein (MCP or CD46): newest member of the regulators of complement activation gene cluster. *Annu. Rev. Immunol.* 9, 431–455.

- Liszewski, M.K., Kolev, M., Le Friec, G., Leung, M., Bertram, P.G., Fara, A.F., Subias, M., Pickering, M.C., Drouet, C., Meri, S., et al. (2013). Intracellular complement activation sustains T cell homeostasis and mediates effector differentiation. *Immunity* 39, 1143–1157.
- Liu, J., Miwa, T., Hilliard, B., Chen, Y., Lambris, J.D., Wells, A.D., and Song, W.-C. (2005). The complement inhibitory protein DAF (CD55) suppresses T cell immunity in vivo. *J. Exp. Med.* 201, 567–577.
- Liu, Z., Jiang, Y., Li, Y., Wang, J., Fan, L., Scott, M.J., Xiao, G., Li, S., Billiar, T.R., Wilson, M.A., et al. (2013). TLR4 Signaling augments monocyte chemotaxis by regulating G protein-coupled receptor kinase 2 translocation. *J. Immunol. Baltim. Md 1950* 191, 857–864.
- Locatelli, M., Buelli, S., Pezzotta, A., Corna, D., Perico, L., Tomasoni, S., Rottoli, D., Rizzo, P., Conti, D., Thurman, J.M., et al. (2014). Shiga Toxin Promotes Podocyte Injury in Experimental Hemolytic Uremic Syndrome via Activation of the Alternative Pathway of Complement. *J. Am. Soc. Nephrol.* 25, 1786–1798.
- Lochhead, K.M., Kharasch, E.D., and Zager, R.A. (1998). Anesthetic effects on the glycerol model of rhabdomyolysis-induced acute renal failure in rats. *J. Am. Soc. Nephrol. JASN* 9, 305–309.
- Lodowski, D.T., Pitcher, J.A., Capel, W.D., Lefkowitz, R.J., and Tesmer, J.J.G. (2003). Keeping G proteins at bay: a complex between G protein-coupled receptor kinase 2 and Gbetagamma. *Science* 300, 1256–1262.
- Loeven, M.A., Rops, A.L., Lehtinen, M.J., van Kuppevelt, T.H., Daha, M.R., Smith, R.J., Bakker, M., Berden, J.H., Rabelink, T.J., Jokiranta, T.S., et al. (2016). Mutations in Complement Factor H Impair Alternative Pathway Regulation on Mouse Glomerular Endothelial Cells in Vitro. *J. Biol. Chem.* 291, 4974–4981.
- Logue, G.L., Rosse, W.F., and Adams, J.P. (1973). Mechanisms of immune lysis of red blood cells in vitro. I. Paroxysmal nocturnal hemoglobinuria cells. *J. Clin. Invest.* 52, 1129–1137.
- Loirat, C., Fakhouri, F., Ariceta, G., Besbas, N., Bitzan, M., Bjerre, A., Coppo, R., Emma, F., Johnson, S., Karpman, D., et al. (2016). An international consensus approach to the management of atypical hemolytic uremic syndrome in children. *Pediatr. Nephrol. Berl. Ger.* 31, 15–39.
- Loniewski, K., Shi, Y., Pestka, J., and Parameswaran, N. (2008). Toll-like receptors differentially regulate GPCR kinases and arrestins in primary macrophages. *Mol. Immunol.* 45, 2312–2322.
- Lovelace, L.L., Cooper, C.L., Sodetz, J.M., and Lebioda, L. (2011). Structure of human C8 protein provides mechanistic insight into membrane pore formation by complement. *J. Biol. Chem.* 286, 17585–17592.
- Lublin, D.M., and Atkinson, J.P. (1989). Decay-accelerating factor: biochemistry, molecular biology, and function. *Annu. Rev. Immunol.* 7, 35–58.
- Lynn, M., Wong, Y.N., Wheeler, J.L., Kao, R.J., Perdomo, C.A., Noveck, R., Vargas, R., D’Angelo, T., Gotzkowsky, S., McMahan, F.G., et al. (2004). Extended in vivo pharmacodynamic activity of E5564 in normal volunteers with experimental endotoxemia [corrected]. *J. Pharmacol. Exp. Ther.* 308, 175–181.
- Magnani, M., Rossi, L., Cucchiari, L., Stocchi, V., and Fornaini, G. (1988). Effect of phenylhydrazine on red blood cell metabolism. *Cell Biochem. Funct.* 6, 175–182.

Maigne, G., Ferlicot, S., Galacteros, F., Belenfant, X., Ulinski, T., Niaudet, P., Ronco, P., Godeau, B., Durrbach, A., Sahali, S., et al. (2010). Glomerular lesions in patients with sickle cell disease. *Medicine (Baltimore)* *89*, 18–27.

Maines, M.D., and Veltman, J.C. (1984). Phenylhydrazine-mediated induction of haem oxygenase activity in rat liver and kidney and development of hyperbilirubinaemia. Inhibition by zinc-protoporphyrin. *Biochem. J.* *217*, 409–417.

Majno, G., and Palade, G.E. (1961). Studies on inflammation. 1. The effect of histamine and serotonin on vascular permeability: an electron microscopic study. *J. Biophys. Biochem. Cytol.* *11*, 571–605.

Manuelian, T., Hellwage, J., Meri, S., Caprioli, J., Noris, M., Heinen, S., Jozsi, M., Neumann, H.P.H., Remuzzi, G., and Zipfel, P.F. (2003). Mutations in factor H reduce binding affinity to C3b and heparin and surface attachment to endothelial cells in hemolytic uremic syndrome. *J. Clin. Invest.* *111*, 1181–1190.

Marcenaro, E., Augugliaro, R., Falco, M., Castriconi, R., Parolini, S., Sivori, S., Romeo, E., Millo, R., Moretta, L., Bottino, C., et al. (2003). CD59 is physically and functionally associated with natural cytotoxicity receptors and activates human NK cell-mediated cytotoxicity. *Eur. J. Immunol.* *33*, 3367–3376.

Marengo-Rowe, A.J. (2006). Structure-function relations of human hemoglobins. *Proc. Bayl. Univ. Med. Cent.* *19*, 239–245.

Marinozzi, M.C., Vergoz, L., Rybkine, T., Ngo, S., Bettoni, S., Pashov, A., Cayla, M., Tabarin, F., Jablonski, M., Hue, C., et al. (2014). Complement factor B mutations in atypical hemolytic uremic syndrome-disease-relevant or benign? *J. Am. Soc. Nephrol. JASN* *25*, 2053–2065.

Marinozzi, M.-C., Chauvet, S., Le Quintrec, M., Mignotet, M., Petitprez, F., Legendre, C., Cailliez, M., Deschenes, G., Fischbach, M., Karras, A., et al. (2017). C5 nephritic factors drive the biological phenotype of C3 glomerulopathies. *Kidney Int.* *92*(5), 1232–1241.

Markiewski, M.M., DeAngelis, R.A., Benencia, F., Ricklin-Lichtsteiner, S.K., Koutoulaki, A., Gerard, C., Coukos, G., and Lambris, J.D. (2008). Modulation of the antitumor immune response by complement. *Nat. Immunol.* *9*, 1225–1235.

Martin, M., and Blom, A.M. (2016). Complement in removal of the dead - balancing inflammation. *Immunol. Rev.* *274*, 218–232.

Masaratana, P., Latunde-Dada, G.O., Patel, N., Simpson, R.J., Vaulont, S., and McKie, A.T. (2012). Iron metabolism in hepcidin1 knockout mice in response to phenylhydrazine-induced hemolysis. *Blood Cells. Mol. Dis.* *49*, 85–91.

Mason, J.C., Yarwood, H., Sugars, K., Morgan, B.P., Davies, K.A., and Haskard, D.O. (1999). Induction of decay-accelerating factor by cytokines or the membrane-attack complex protects vascular endothelial cells against complement deposition. *Blood* *94*, 1673–1682.

Mason, J.C., Lidington, E.A., Yarwood, H., Lublin, D.M., and Haskard, D.O. (2001). Induction of endothelial cell decay-accelerating factor by vascular endothelial growth factor: a mechanism for cytoprotection against complement-mediated injury during inflammatory angiogenesis. *Arthritis Rheum.* *44*, 138–150.

- Mason, J.C., Lidington, E.A., Ahmad, S.R., and Haskard, D.O. (2002). bFGF and VEGF synergistically enhance endothelial cytoprotection via decay-accelerating factor induction. *Am. J. Physiol. Cell Physiol.* *282*, C578-587.
- Mathison, J., Wolfson, E., Steinemann, S., Tobias, P., and Ulevitch, R. (1993). Lipopolysaccharide (LPS) recognition in macrophages. Participation of LPS-binding protein and CD14 in LPS-induced adaptation in rabbit peritoneal exudate macrophages. *J. Clin. Invest.* *92*, 2053–2059.
- Matsui, N.M., Varki, A., and Embury, S.H. (2002). Heparin inhibits the flow adhesion of sickle red blood cells to P-selectin. *Blood* *100*, 3790–3796.
- Matsunaga, N., Tsuchimori, N., Matsumoto, T., and Ii, M. (2011). TAK-242 (Resatorvid), a Small-Molecule Inhibitor of Toll-Like Receptor (TLR) 4 Signaling, Binds Selectively to TLR4 and Interferes with Interactions between TLR4 and Its Adaptor Molecules. *Mol. Pharmacol.* *79*, 34–41.
- Matthews, K.W., Mueller-Ortiz, S.L., and Wetsel, R.A. (2004). Carboxypeptidase N: a pleiotropic regulator of inflammation. *Mol. Immunol.* *40*, 785–793.
- Mayadas, T.N., Johnson, R.C., Rayburn, H., Hynes, R.O., and Wagner, D.D. (1993). Leukocyte rolling and extravasation are severely compromised in P selectin-deficient mice. *Cell* *74*, 541–554.
- McDonald, D.M., Thurston, G., and Baluk, P. (1999). Endothelial gaps as sites for plasma leakage in inflammation. *Microcirc. N. Y. N* *1994* *6*, 7–22.
- McEver, R.P., Beckstead, J.H., Moore, K.L., Marshall-Carlson, L., and Bainton, D.F. (1989). GMP-140, a platelet alpha-granule membrane protein, is also synthesized by vascular endothelial cells and is localized in Weibel-Palade bodies. *J. Clin. Invest.* *84*, 92–99.
- McNamara, L.A., Topaz, N., Wang, X., Hariri, S., Fox, L., and MacNeil, J.R. (2017). High Risk for Invasive Meningococcal Disease Among Patients Receiving Eculizumab (Soliris) Despite Receipt of Meningococcal Vaccine. *MMWR Morb. Mortal. Wkly. Rep.* *66*, 734–737.
- McRae, J.L., Duthy, T.G., Griggs, K.M., Ormsby, R.J., Cowan, P.J., Cromer, B.A., McKinstry, W.J., Parker, M.W., Murphy, B.F., and Gordon, D.L. (2005). Human factor H-related protein 5 has cofactor activity, inhibits C3 convertase activity, binds heparin and C-reactive protein, and associates with lipoprotein. *J. Immunol. Baltim. Md* *1950* *174*, 6250–6256.
- Medjeral-Thomas, N., and Pickering, M.C. (2016). The complement factor H-related proteins. *Immunol. Rev.* *274*, 191–201.
- Meher, S., Mishra, T.S., Sasmal, P.K., Rath, S., Sharma, R., Rout, B., and Sahu, M.K. (2015). Role of Biomarkers in Diagnosis and Prognostic Evaluation of Acute Pancreatitis. *J. Biomark.* *2015*, 1–13.
- Meri, S., Morgan, B.P., Davies, A., Daniels, R.H., Olavesen, M.G., Waldmann, H., and Lachmann, P.J. (1990). Human protectin (CD59), an 18,000-20,000 MW complement lysis restricting factor, inhibits C5b-8 catalysed insertion of C9 into lipid bilayers. *Immunology* *71*, 1–9.
- Merle, N.S., Noe, R., Halbwachs-Mecarelli, L., Fremeaux-Bacchi, V., and Roumenina, L.T. (2015a). Complement System Part II: Role in Immunity. *Front. Immunol.* *6*.
- Merle, N.S., Church, S.E., Fremeaux-Bacchi, V., and Roumenina, L.T. (2015b). Complement System Part I – Molecular Mechanisms of Activation and Regulation. *Front. Immunol.* *6*.

- Mery, L., and Boulay, F. (1993). Evidence that the extracellular N-terminal domain of C5aR contains amino-acid residues crucial for C5a binding. *Eur. J. Haematol.* *51*, 282–287.
- Mickols, W., Maestre, M.F., Tinoco, I., and Embury, S.H. (1985). Visualization of oriented hemoglobin S in individual erythrocytes by differential extinction of polarized light. *Proc. Natl. Acad. Sci. U. S. A.* *82*, 6527–6531.
- Min, H., Choi, B., Jang, Y.H., Cho, I.-H., and Lee, S.J. (2017). Heme molecule functions as an endogenous agonist of astrocyte TLR2 to contribute to secondary brain damage after intracerebral hemorrhage. *Mol. Brain* *10*.
- Min, X., Liu, C., Wei, Y., Wang, N., Yuan, G., Liu, D., Li, Z., Zhou, W., and Li, K. (2014). Expression and regulation of complement receptors by human natural killer cells. *Immunobiology* *219*, 671–679.
- Minneci, P.C. (2005). Hemolysis-associated endothelial dysfunction mediated by accelerated NO inactivation by decompartmentalized oxyhemoglobin. *J. Clin. Invest.* *115*, 3409–3417.
- Moestrup, S.K., Gliemann, J., and Pallesen, G. (1992). Distribution of the alpha 2-macroglobulin receptor/low density lipoprotein receptor-related protein in human tissues. *Cell Tissue Res.* *269*, 375–382.
- Mold, C., Tamerius, J.D., and Phillips, G. (1995). Complement activation during painful crisis in sickle cell anemia. *Clin. Immunol. Immunopathol.* *76*, 314–320.
- Monsinjon, T., GASQUE, P., CHAN, P., ISCHENKO, A., BRADY, J.J., and FONTAINE, M. (2003). Regulation by complement C3a and C5a anaphylatoxins of cytokine production in human umbilical vein endothelial cells. *FASEB J.* *17*, 1003–1014.
- Morgan, B.P. (1989). Complement membrane attack on nucleated cells: resistance, recovery and non-lethal effects. *Biochem. J.* *264*, 1–14.
- Morgan, B.P., Walters, D., Serna, M., and Bubeck, D. (2016). Terminal complexes of the complement system: new structural insights and their relevance to function. *Immunol. Rev.* *274*, 141–151.
- Morgan, H.P., Schmidt, C.Q., Guariento, M., Blaum, B.S., Gillespie, D., Herbert, A.P., Kavanagh, D., Mertens, H.D.T., Svergun, D.I., Johansson, C.M., et al. (2011). Structural basis for engagement by complement factor H of C3b on a self surface. *Nat. Struct. Mol. Biol.* *18*, 463–470.
- Morgan, H.P., Mertens, H.D.T., Guariento, M., Schmidt, C.Q., Soares, D.C., Svergun, D.I., Herbert, A.P., Barlow, P.N., and Hannan, J.P. (2012). Structural Analysis of the C-Terminal Region (Modules 18–20) of Complement Regulator Factor H (FH). *PLoS ONE* *7*.
- Morigi, M., Galbusera, M., Gastoldi, S., Locatelli, M., Buelli, S., Pezzotta, A., Pagani, C., Noris, M., Gobbi, M., Stravalaci, M., et al. (2011). Alternative Pathway Activation of Complement by Shiga Toxin Promotes Exuberant C3a Formation That Triggers Microvascular Thrombosis. *J. Immunol.* *187*, 172–180.
- Morris, C.M., Candy, J.M., Edwardson, J.A., Bloxham, C.A., and Smith, A. (1993). Evidence for the localization of haemopexin immunoreactivity in neurones in the human brain. *Neurosci. Lett.* *149*, 141–144.

- Mueller-Ortiz, S.L., Wang, D., Morales, J.E., Li, L., Chang, J.-Y., and Wetsel, R.A. (2009). Targeted disruption of the gene encoding the murine small subunit of carboxypeptidase N (CPN1) causes susceptibility to C5a anaphylatoxin-mediated shock. *J. Immunol. Baltim. Md 1950* *182*, 6533–6539.
- Muller-Eberhard, U., Javid, J., Liem, H.H., Hanstein, A., and Hanna, M. (1968). Plasma concentrations of hemopexin, haptoglobin and heme in patients with various hemolytic diseases. *Blood* *32*, 811–815.
- Mullmann, T.J., Siegel, M.I., Egan, R.W., and Billah, M.M. (1990). Complement C5a activation of phospholipase D in human neutrophils. A major route to the production of phosphatidates and diglycerides. *J. Immunol. Baltim. Md 1950* *144*, 1901–1908.
- Nabizadeh, J.A., Manthey, H.D., Steyn, F.J., Chen, W., Widiapradja, A., Md Akhir, F.N., Boyle, G.M., Taylor, S.M., Woodruff, T.M., and Rolfe, B.E. (2016). The Complement C3a Receptor Contributes to Melanoma Tumorigenesis by Inhibiting Neutrophil and CD4⁺ T Cell Responses. *J. Immunol.* *196*, 4783–4792.
- Nakai, K., Sakuma, I., Ohta, T., Ando, J., Kitabatake, A., Nakazato, Y., and Takahashi, T.A. (1998). Permeability characteristics of hemoglobin derivatives across cultured endothelial cell monolayers. *J. Lab. Clin. Med.* *132*, 313–319.
- Nataf, S., Davoust, N., Ames, R.S., and Barnum, S.R. (1999). Human T cells express the C5a receptor and are chemoattracted to C5a. *J. Immunol. Baltim. Md 1950* *162*, 4018–4023.
- Nath, K.A., and Hebbel, R.P. (2015). Sickle cell disease: renal manifestations and mechanisms. *Nat. Rev. Nephrol.* *11*, 161–171.
- Nath, K.A., Haggard, J.J., Croatt, A.J., Grande, J.P., Poss, K.D., and Alam, J. (2000a). The indispensability of heme oxygenase-1 in protecting against acute heme protein-induced toxicity in vivo. *Am. J. Pathol.* *156*, 1527–1535.
- Nath, K.A., Croatt, A.J., Haggard, J.J., and Grande, J.P. (2000b). Renal response to repetitive exposure to heme proteins: Chronic injury induced by an acute insult. *Kidney Int.* *57*, 2423–2433.
- Nath, K.A., Grande, J.P., Haggard, J.J., Croatt, A.J., Katusic, Z.S., Solovey, A., and Hebbel, R.P. (2001). Oxidative stress and induction of heme oxygenase-1 in the kidney in sickle cell disease. *Am. J. Pathol.* *158*, 893–903.
- Nath, K.A., Katusic, Z.S., and Gladwin, M.T. (2004). The Perfusion Paradox and Vascular Instability in Sickle Cell Disease. *Microcirculation* *11*, 179–193.
- Nath, K.A., Grande, J.P., Farrugia, G., Croatt, A.J., Belcher, J.D., Hebbel, R.P., Vercellotti, G.M., and Katusic, Z.S. (2013). Age sensitizes the kidney to heme protein-induced acute kidney injury. *Am. J. Physiol. Renal Physiol.* *304*, F317-325.
- Nauta, A.J., Trouw, L.A., Daha, M.R., Tijssma, O., Nieuwland, R., Schwaeble, W.J., Gingras, A.R., Mantovani, A., Hack, E.C., and Roos, A. (2002). Direct binding of C1q to apoptotic cells and cell blebs induces complement activation. *Eur. J. Immunol.* *32*, 1726–1736.
- Nauta, A.J., Raaschou-Jensen, N., Roos, A., Daha, M.R., Madsen, H.O., Borrias-Essers, M.C., Ryder, L.P., Koch, C., and Garred, P. (2003). Mannose-binding lectin engagement with late apoptotic and necrotic cells. *Eur. J. Immunol.* *33*, 2853–2863.

- Nelson, R.A. (1958). An alternative mechanism for the properdin system. *J. Exp. Med.* *108*, 515–535.
- Nemerow, G.R., Yamamoto, K.I., and Lint, T.F. (1979). Restriction of complement-mediated membrane damage by the eighth component of complement: a dual role for C8 in the complement attack sequence. *J. Immunol. Baltim. Md 1950* *123*, 1245–1252.
- Niculescu, F., and Rus, H. (2001). Mechanisms of signal transduction activated by sublytic assembly of terminal complement complexes on nucleated cells. *Immunol. Res.* *24*, 191–199.
- Nielsen, V.G., Cohen, J.B., Malayaman, S.N., Nowak, M., and Vosseller, K. (2011). Fibrinogen is a heme-associated, carbon monoxide sensing molecule: a preliminary report. *Blood Coagul. Fibrinolysis Int. J. Haemost. Thromb.* *22*, 443–447.
- Nilsson, B., and Nilsson Ekdahl, K. (2012). The tick-over theory revisited: is C3 a contact-activated protein? *Immunobiology* *217*, 1106–1110.
- Nilsson, U.R., and Mueller-Eberhard, H.J. (1965). ISOLATION OF BETA IF-GLOBULIN FROM HUMAN SERUM AND ITS CHARACTERIZATION AS THE FIFTH COMPONENT OF COMPLEMENT. *J. Exp. Med.* *122*, 277–298.
- Nilsson, S.C., Kalchishkova, N., Trouw, L.A., Fremeaux-Bacchi, V., Villoutreix, B.O., and Blom, A.M. (2010). Mutations in complement factor I as found in atypical hemolytic uremic syndrome lead to either altered secretion or altered function of factor I. *Eur. J. Immunol.* *40*, 172–185.
- Nilsson, S.C., Sim, R.B., Lea, S.M., Fremeaux-Bacchi, V., and Blom, A.M. (2011). Complement factor I in health and disease. *Mol. Immunol.* *48*, 1611–1620.
- Nishida, N., Walz, T., and Springer, T.A. (2006). Structural transitions of complement component C3 and its activation products. *Proc. Natl. Acad. Sci. U. S. A.* *103*, 19737–19742.
- Nonaka, M., and Kimura, A. (2006). Genomic view of the evolution of the complement system. *Immunogenetics* *58*, 701–713.
- Noone, D.G., Riedl, M., Pluthero, F.G., Bowman, M.L., Liszewski, M.K., Lu, L., Quan, Y., Balgobin, S., Schneppenheim, R., Schneppenheim, S., et al. (2016). Von Willebrand factor regulates complement on endothelial cells. *Kidney Int.*
- Noris, M., and Remuzzi, G. (2015). Glomerular Diseases Dependent on Complement Activation, Including Atypical Hemolytic Uremic Syndrome, Membranoproliferative Glomerulonephritis, and C3 Glomerulopathy: Core Curriculum 2015. *Am. J. Kidney Dis.* *66*, 359–375.
- Ogden, C.A., deCathelineau, A., Hoffmann, P.R., Bratton, D., Ghebrehiwet, B., Fadok, V.A., and Henson, P.M. (2001). C1q and mannose binding lectin engagement of cell surface calreticulin and CD91 initiates macropinocytosis and uptake of apoptotic cells. *J. Exp. Med.* *194*, 781–795.
- Ohbuchi, A., Kono, M., Kitagawa, K., Takenokuchi, M., Imoto, S., and Saigo, K. (2017). Quantitative analysis of hemin-induced neutrophil extracellular trap formation and effects of hydrogen peroxide on this phenomenon. *Biochem. Biophys. Rep.* *11*, 147–153.
- Olson, J.S., Foley, E.W., Rogge, C., Tsai, A.-L., Doyle, M.P., and Lemon, D.D. (2004). No scavenging and the hypertensive effect of hemoglobin-based blood substitutes. *Free Radic. Biol. Med.* *36*, 685–697.

- Olsson, M.G., Allhorn, M., Bülow, L., Hansson, S.R., Ley, D., Olsson, M.L., Schmidtchen, A., and Akerström, B. (2012). Pathological conditions involving extracellular hemoglobin: molecular mechanisms, clinical significance, and novel therapeutic opportunities for $\alpha(1)$ -microglobulin. *Antioxid. Redox Signal.* *17*, 813–846.
- O’Neill, L.A.J., Golenbock, D., and Bowie, A.G. (2013). The history of Toll-like receptors — redefining innate immunity. *Nat. Rev. Immunol.* *13*, 453–460.
- Oppermann, M., Manuelian, T., Józsi, M., Brandt, E., Jokiranta, T.S., Heinen, S., Meri, S., Skerka, C., Götze, O., and Zipfel, P.F. (2006). The C-terminus of complement regulator Factor H mediates target recognition: evidence for a compact conformation of the native protein. *Clin. Exp. Immunol.* *144*, 342–352.
- Ormsby, R.J., Jokiranta, T.S., Duthy, T.G., Griggs, K.M., Sadlon, T.A., Giannakis, E., and Gordon, D.L. (2006). Localization of the third heparin-binding site in the human complement regulator factor H1. *Mol. Immunol.* *43*, 1624–1632.
- Osterud, B., Bajaj, M.S., and Bajaj, S.P. (1995). Sites of tissue factor pathway inhibitor (TFPI) and tissue factor expression under physiologic and pathologic conditions. On behalf of the Subcommittee on Tissue factor Pathway Inhibitor (TFPI) of the Scientific and Standardization Committee of the ISTH. *Thromb. Haemost.* *73*, 873–875.
- Ottonello, L., Corcione, A., Tortolina, G., Airoidi, I., Albesiano, E., Favre, A., D’Agostino, R., Malavasi, F., Pistoia, V., and Dallegri, F. (1999). rC5a directs the in vitro migration of human memory and naive tonsillar B lymphocytes: implications for B cell trafficking in secondary lymphoid tissues. *J. Immunol. Baltim. Md 1950* *162*, 6510–6517.
- Ozen, A., Comrie, W.A., Ardy, R.C., Domínguez Conde, C., Dalgic, B., Beser, Ö.F., Morawski, A.R., Karakoc-Aydiner, E., Tutar, E., Baris, S., et al. (2017). CD55 Deficiency, Early-Onset Protein-Losing Enteropathy, and Thrombosis. *N. Engl. J. Med.* *377*, 52–61.
- Packiriswamy, N., and Parameswaran, N. (2015). G-protein-coupled receptor kinases in inflammation and disease. *Genes Immun.* *16*, 367–377.
- Païdassi, H., Tacnet-Delorme, P., Garlatti, V., Darnault, C., Ghebrehiwet, B., Gaboriaud, C., Arlaud, G.J., and Frchet, P. (2008). C1q binds phosphatidylserine and likely acts as a multiligand-bridging molecule in apoptotic cell recognition. *J. Immunol. Baltim. Md 1950* *180*, 2329–2338.
- Païdassi, H., Tacnet-Delorme, P., Verneret, M., Gaboriaud, C., Houen, G., Duus, K., Ling, W.L., Arlaud, G.J., and Frchet, P. (2011). Investigations on the C1q-calreticulin-phosphatidylserine interactions yield new insights into apoptotic cell recognition. *J. Mol. Biol.* *408*, 277–290.
- Palmer, R.M., Ferrige, A.G., and Moncada, S. (1987). Nitric oxide release accounts for the biological activity of endothelium-derived relaxing factor. *Nature* *327*, 524–526.
- Pamplona, A., Ferreira, A., Balla, J., Jeney, V., Balla, G., Epiphanyo, S., Chora, A., Rodrigues, C.D., Gregoire, I.P., Cunha-Rodrigues, M., et al. (2007). Heme oxygenase-1 and carbon monoxide suppress the pathogenesis of experimental cerebral malaria. *Nat. Med.* *13*, 703–710.
- Pangburn, M.K. (1989). Analysis of the natural polymeric forms of human properdin and their functions in complement activation. *J. Immunol. Baltim. Md 1950* *142*, 202–207.

- Pangburn, M.K., and Müller-Eberhard, H.J. (1983). Kinetic and thermodynamic analysis of the control of C3b by the complement regulatory proteins factors H and I. *Biochemistry (Mosc.)* 22, 178–185.
- Pangburn, M.K., and Müller-Eberhard, H.J. (1986). The C3 convertase of the alternative pathway of human complement. Enzymic properties of the bimolecular proteinase. *Biochem. J.* 235, 723–730.
- Pangburn, M.K., and Rawal, N. (2002). Structure and function of complement C5 convertase enzymes. *Biochem. Soc. Trans.* 30, 1006–1010.
- Pangburn, M.K., Schreiber, R.D., and Müller-Eberhard, H.J. (1977). Human complement C3b inactivator: isolation, characterization, and demonstration of an absolute requirement for the serum protein beta1H for cleavage of C3b and C4b in solution. *J. Exp. Med.* 146, 257–270.
- Pangburn, M.K., Schreiber, R.D., and Müller-Eberhard, H.J. (1981). Formation of the initial C3 convertase of the alternative complement pathway. Acquisition of C3b-like activities by spontaneous hydrolysis of the putative thioester in native C3. *J. Exp. Med.* 154, 856–867.
- Pangburn, M.K., Schreiber, R.D., and Müller-Eberhard, H.J. (1983). C3b deposition during activation of the alternative complement pathway and the effect of deposition on the activating surface. *J. Immunol. Baltim. Md 1950* 131, 1930–1935.
- Papadimitriou, J.C., Ramm, L.E., Drachenberg, C.B., Trump, B.F., and Shin, M.L. (1991). Quantitative analysis of adenine nucleotides during the prelytic phase of cell death mediated by C5b-9. *J. Immunol. Baltim. Md 1950* 147, 212–217.
- Pape, L., Hartmann, H., Bange, F.C., Suerbaum, S., Bueltmann, E., and Ahlenstiel-Grunow, T. (2015). Eculizumab in Typical Hemolytic Uremic Syndrome (HUS) With Neurological Involvement: *Medicine (Baltimore)* 94, e1000.
- Pardo, V., Strauss, J., Kramer, H., Ozawa, T., and McIntosh, R.M. (1975). Nephropathy associated with sickle cell anemia: an autologous immune complex nephritis. II. Clinicopathologic study of seven patients. *Am. J. Med.* 59, 650–659.
- Park, B.S., Song, D.H., Kim, H.M., Choi, B.-S., Lee, H., and Lee, J.-O. (2009). The structural basis of lipopolysaccharide recognition by the TLR4–MD-2 complex. *Nature* 458, 1191–1195.
- Parpart, A.K., and Shull, J.C. (1935). Permeability of the erythrocyte for glycerol. *J. Cell. Comp. Physiol.* 6, 129–135.
- Paulson, R.F., Shi, L., and Wu, D.-C. (2011). Stress erythropoiesis: new signals and new stress progenitor cells: *Curr. Opin. Hematol.* 18, 139–145.
- Pawliuk, R. (2001). Correction of Sickle Cell Disease in Transgenic Mouse Models by Gene Therapy. *Science* 294, 2368–2371.
- Pawluczkwycz, A.W., Lindorfer, M.A., Waitumbi, J.N., and Taylor, R.P. (2007). Hematin promotes complement alternative pathway-mediated deposition of C3 activation fragments on human erythrocytes: potential implications for the pathogenesis of anemia in malaria. *J. Immunol. Baltim. Md 1950* 179, 5543–5552.
- Pechtl, I.C., Kavanagh, D., McIntosh, N., Harris, C.L., and Barlow, P.N. (2011). Disease-associated N-terminal complement factor H mutations perturb cofactor and decay-accelerating activities. *J. Biol. Chem.* 286, 11082–11090.

- Pedersen, D.V., Roumenina, L., Jensen, R.K., Gadeberg, T.A., Marinozzi, C., Picard, C., Rybkine, T., Thiel, S., Sørensen, U.B., Stover, C., et al. (2017). Functional and structural insight into properdin control of complement alternative pathway amplification. *EMBO J.* *36*, 1084–1099.
- Peerschke, E.I.B., Yin, W., Grigg, S.E., and Ghebrehiwet, B. (2006). Blood platelets activate the classical pathway of human complement. *J. Thromb. Haemost. JTH* *4*, 2035–2042.
- Peng, Q., Li, K., Patel, H., Sacks, S.H., and Zhou, W. (2006). Dendritic cell synthesis of C3 is required for full T cell activation and development of a Th1 phenotype. *J. Immunol. Baltim. Md* *1950* *176*, 3330–3341.
- Peng, Q., Li, K., Anderson, K., Farrar, C.A., Lu, B., Smith, R.A.G., Sacks, S.H., and Zhou, W. (2008). Local production and activation of complement up-regulates the allostimulatory function of dendritic cells through C3a-C3aR interaction. *Blood* *111*, 2452–2461.
- Perianayagam, M.C., Balakrishnan, V.S., King, A.J., Pereira, B.J.G., and Jaber, B.L. (2002). C5a delays apoptosis of human neutrophils by a phosphatidylinositol 3-kinase-signaling pathway. *Kidney Int.* *61*, 456–463.
- Perkins, S.J., Nan, R., Li, K., Khan, S., and Miller, A. (2012). Complement factor H-ligand interactions: self-association, multivalency and dissociation constants. *Immunobiology* *217*, 281–297.
- Perkins, S.J., Fung, K.W., and Khan, S. (2014). Molecular Interactions between Complement Factor H and Its Heparin and Heparan Sulfate Ligands. *Front. Immunol.* *5*, 126.
- Persson, B.D., Schmitz, N.B., Santiago, C., Zocher, G., Larvie, M., Scheu, U., Casasnovas, J.M., and Stehle, T. (2010). Structure of the Extracellular Portion of CD46 Provides Insights into Its Interactions with Complement Proteins and Pathogens. *PLoS Pathog* *6*, e1001122.
- Petzelbauer, P., Bender, J.R., Wilson, J., and Pober, J.S. (1993). Heterogeneity of dermal microvascular endothelial cell antigen expression and cytokine responsiveness in situ and in cell culture. *J. Immunol. Baltim. Md* *1950* *151*, 5062–5072.
- Pham, H.P., and Shaz, B.H. (2013). Update on massive transfusion. *Br. J. Anaesth.* *111*, i71–i82.
- Phelan, M., Perrine, S.P., Brauer, M., and Faller, D.V. (1995). Sickle erythrocytes, after sickling, regulate the expression of the endothelin-1 gene and protein in human endothelial cells in culture. *J. Clin. Invest.* *96*, 1145–1151.
- Piazza, M., Damore, G., Costa, B., Gioannini, T.L., Weiss, J.P., and Peri, F. (2011). Hemin and a metabolic derivative coprohemin modulate the TLR4 pathway differently through different molecular targets. *Innate Immun.* *17*, 293–301.
- Pickering, M.C., Botto, M., Taylor, P.R., Lachmann, P.J., and Walport, M.J. (2000). Systemic lupus erythematosus, complement deficiency, and apoptosis. *Adv. Immunol.* *76*, 227–324.
- Pickering, M.C., Cook, H.T., Warren, J., Bygrave, A.E., Moss, J., Walport, M.J., and Botto, M. (2002). Uncontrolled C3 activation causes membranoproliferative glomerulonephritis in mice deficient in complement factor H. *Nat. Genet.* *31*, 424–428.
- Piel, F.B., Patil, A.P., Howes, R.E., Nyangiri, O.A., Gething, P.W., Dewi, M., Temperley, W.H., Williams, T.N., Weatherall, D.J., and Hay, S.I. (2013a). Global epidemiology of sickle haemoglobin in neonates: a contemporary geostatistical model-based map and population estimates. *The Lancet* *381*, 142–151.

- Piel, F.B., Hay, S.I., Gupta, S., Weatherall, D.J., and Williams, T.N. (2013b). Global Burden of Sickle Cell Anaemia in Children under Five, 2010–2050: Modelling Based on Demographics, Excess Mortality, and Interventions. *PLoS Med.* *10*, e1001484.
- Pihl, R., Jensen, L., Hansen, A.G., Thøgersen, I.B., Andres, S., Dagnæs-Hansen, F., Oexle, K., Enghild, J.J., and Thiel, S. (2017). Analysis of Factor D Isoforms in Malpuech–Michels–Mingarelli–Carnevale Patients Highlights the Role of MASP-3 as a Maturase in the Alternative Pathway of Complement. *J. Immunol.* *199*, 2158–2170.
- Pillemer, L., Blum, L., Lepow, I.H., Ross, O.A., Todd, E.W., and Wardlaw, A.C. (1954). The properdin system and immunity. I. Demonstration and isolation of a new serum protein, properdin, and its role in immune phenomena. *Science* *120*, 279–285.
- Platt, O.S., Brambilla, D.J., Rosse, W.F., Milner, P.F., Castro, O., Steinberg, M.H., and Klug, P.P. (1994). Mortality in sickle cell disease. Life expectancy and risk factors for early death. *N. Engl. J. Med.* *330*, 1639–1644.
- Pober, J.S., and Sessa, W.C. (2007). Evolving functions of endothelial cells in inflammation. *Nat. Rev. Immunol.* *7*, 803–815.
- Podack, E.R. (1984). Molecular composition of the tubular structure of the membrane attack complex of complement. *J. Biol. Chem.* *259*, 8641–8647.
- Polanowska-Grabowska, R., Wallace, K., Field, J.J., Chen, L., Marshall, M.A., Figler, R., Gear, A.R.L., and Linden, J. (2010). P-Selectin-Mediated Platelet-Neutrophil Aggregate Formation Activates Neutrophils in Mouse and Human Sickle Cell Disease. *Arterioscler. Thromb. Vasc. Biol.* *30*, 2392–2399.
- Polley, M.J., and Nachman, R.L. (1983). Human platelet activation by C3a and C3a des-arg. *J. Exp. Med.* *158*, 603–615.
- Poltorak, A., He, X., Smirnova, I., Liu, M.Y., Van Huffel, C., Du, X., Birdwell, D., Alejos, E., Silva, M., Galanos, C., et al. (1998). Defective LPS signaling in C3H/HeJ and C57BL/10ScCr mice: mutations in Tlr4 gene. *Science* *282*, 2085–2088.
- Porto, B.N., Alves, L.S., Fernandez, P.L., Dutra, T.P., Figueiredo, R.T., Graca-Souza, A.V., and Bozza, M.T. (2007). Heme Induces Neutrophil Migration and Reactive Oxygen Species Generation through Signaling Pathways Characteristic of Chemotactic Receptors. *J. Biol. Chem.* *282*, 24430–24436.
- Poss, K.D., and Tonegawa, S. (1997). Heme oxygenase 1 is required for mammalian iron reutilization. *Proc. Natl. Acad. Sci. U. S. A.* *94*, 10919–10924.
- Preissner, K.P., Podack, E.R., and Müller-Eberhard, H.J. (1989). SC5b-7, SC5b-8 and SC5b-9 complexes of complement: ultrastructure and localization of the S-protein (vitronectin) within the macromolecules. *Eur. J. Immunol.* *19*, 69–75.
- Preissner, K.T., Podack, E.R., and Müller-Eberhard, H.J. (1985). The membrane attack complex of complement: relation of C7 to the metastable membrane binding site of the intermediate complex C5b-7. *J. Immunol. Baltim. Md 1950* *135*, 445–451.
- Radhakrishnan, N., Yadav, S.P., Sachdeva, A., Pruthi, P.K., Sawhney, S., Piplani, T., Wada, T., and Yachie, A. (2011). Human heme oxygenase-1 deficiency presenting with hemolysis, nephritis, and asplenia. *J. Pediatr. Hematol. Oncol.* *33*, 74–78.

- Raetz, C.R.H., and Whitfield, C. (2002). Lipopolysaccharide endotoxins. *Annu. Rev. Biochem.* 71, 635–700.
- Rajagopalan, R., Nyaundi, T., Salvi, V.P., and Rawal, N. (2010). Recombinant form of human wild type mannan-binding lectin (MBL/A) but not its structural variant (MBL/C) promotes phagocytosis of zymosan by activating complement. *Mol. Immunol.* 47, 2505–2514.
- Randolph, G.J., Jakubzick, C., and Qu, C. (2008). Antigen presentation by monocytes and monocyte-derived cells. *Curr. Opin. Immunol.* 20, 52–60.
- Ranvers (1891). Über Pyrodin. *Arb Ad Erst Med Klin Zu Berl ii*, 471.
- Rasmussen, S.G.F., Choi, H.-J., Rosenbaum, D.M., Kobilka, T.S., Thian, F.S., Edwards, P.C., Burghammer, M., Ratnala, V.R.P., Sanishvili, R., Fischetti, R.F., et al. (2007). Crystal structure of the human beta2 adrenergic G-protein-coupled receptor. *Nature* 450, 383–387.
- Rayes, J., Roumenina, L.T., Dimitrov, J.D., Repessé, Y., Ing, M., Christophe, O., Jokiranta, T.S., Halbwachs-Mecarelli, L., Borel-Derlon, A., Kaveri, S.V., et al. (2014). The interaction between factor H and VWF increases factor H cofactor activity and regulates VWF prothrombotic status. *Blood* 123, 121–125.
- Raynes, J.G., Eagling, S., and McAdam, K.P. (1991). Acute-phase protein synthesis in human hepatoma cells: differential regulation of serum amyloid A (SAA) and haptoglobin by interleukin-1 and interleukin-6. *Clin. Exp. Immunol.* 83, 488–491.
- Reinheckel, T., Nedeleev, B., Prause, J., Augustin, W., Schulz, H.U., Lippert, H., and Halangk, W. (1998). Occurrence of oxidatively modified proteins: an early event in experimental acute pancreatitis. *Free Radic. Biol. Med.* 24, 393–400.
- Reiter, C.D., and Gladwin, M.T. (2003). An emerging role for nitric oxide in sickle cell disease vascular homeostasis and therapy. *Curr. Opin. Hematol.* 10, 99–107.
- Reiter, C.D., Wang, X., Tanus-Santos, J.E., Hogg, N., Cannon, R.O., Schechter, A.N., and Gladwin, M.T. (2002). Cell-free hemoglobin limits nitric oxide bioavailability in sickle-cell disease. *Nat. Med.* 8, 1383–1389.
- Rendu, F., and Brohard-Bohn, B. (2001). The platelet release reaction: granules' constituents, secretion and functions. *Platelets* 12, 261–273.
- Rice, T.W., Wheeler, A.P., Bernard, G.R., Vincent, J.-L., Angus, D.C., Aikawa, N., Demeyer, I., Sainati, S., Amlot, N., Cao, C., et al. (2010). A randomized, double-blind, placebo-controlled trial of TAK-242 for the treatment of severe sepsis. *Crit. Care Med.* 38, 1685–1694.
- Richards, A., Kemp, E.J., Liszewski, M.K., Goodship, J.A., Lampe, A.K., Decorte, R., Müslümanoğlu, M.H., Kavukcu, S., Filler, G., Pirson, Y., et al. (2003). Mutations in human complement regulator, membrane cofactor protein (CD46), predispose to development of familial hemolytic uremic syndrome. *Proc. Natl. Acad. Sci. U. S. A.* 100, 12966–12971.
- Ricklin, D., Reis, E.S., Mastellos, D.C., Gros, P., and Lambris, J.D. (2016). Complement component C3 - The “Swiss Army Knife” of innate immunity and host defense. *Immunol. Rev.* 274, 33–58.
- Ricklin, D., Wang, H., and Lambris, J.D. (2017). Complement activation fragment C4a acts as effector molecule by signaling via protease-activated receptors 1 and 4. *Mol. Immunol.* 89, 130.

- Ripoche, J., Mitchell, J.A., Erdei, A., Madin, C., Moffatt, B., Mokoena, T., Gordon, S., and Sim, R.B. (1988). Interferon gamma induces synthesis of complement alternative pathway proteins by human endothelial cells in culture. *J. Exp. Med.* *168*, 1917–1922.
- Risitano, A.M., Notaro, R., Pascariello, C., Sica, M., del Vecchio, L., Horvath, C.J., Fridkis-Hareli, M., Selleri, C., Lindorfer, M.A., Taylor, R.P., et al. (2012). The complement receptor 2/factor H fusion protein TT30 protects paroxysmal nocturnal hemoglobinuria erythrocytes from complement-mediated hemolysis and C3 fragment. *Blood* *119*, 6307–6316.
- Rodeberg, D.A., Morris, R.E., and Babcock, G.F. (1997). Azurophilic granules of human neutrophils contain CD14. *Infect. Immun.* *65*, 4747–4753.
- Rodriguez, E., Nan, R., Li, K., Gor, J., and Perkins, S.J. (2015). A revised mechanism for the activation of complement C3 to C3b: a molecular explanation of a disease-associated polymorphism. *J. Biol. Chem.* *290*(4), 2334–2350.
- Rosenbaum, D.M., Rasmussen, S.G.F., and Kobilka, B.K. (2009). The structure and function of G-protein-coupled receptors. *Nature* *459*, 356–363.
- Ross, G.D., and Větvička, V. (1993). CR3 (CD11b, CD18): a phagocyte and NK cell membrane receptor with multiple ligand specificities and functions. *Clin. Exp. Immunol.* *92*, 181–184.
- Ross, G.D., Lambris, J.D., Cain, J.A., and Newman, S.L. (1982). Generation of three different fragments of bound C3 with purified factor I or serum. I. Requirements for factor H vs CR1 cofactor activity. *J. Immunol. Baltim. Md 1950* *129*, 2051–2060.
- Rossignol, D.P., Wasan, K.M., Choo, E., Yau, E., Wong, N., Rose, J., Moran, J., and Lynn, M. (2004). Safety, pharmacokinetics, pharmacodynamics, and plasma lipoprotein distribution of eritoran (E5564) during continuous intravenous infusion into healthy volunteers. *Antimicrob. Agents Chemother.* *48*, 3233–3240.
- Rossignol, D.P., Wong, N., Noveck, R., and Lynn, M. (2008). Continuous pharmacodynamic activity of eritoran tetrasodium, a TLR4 antagonist, during intermittent intravenous infusion into normal volunteers. *Innate Immun.* *14*, 383–394.
- Röth, A., Huttmann, A., Rother, R.P., Duhrsen, U., and Philipp, T. (2009). Long-term efficacy of the complement inhibitor eculizumab in cold agglutinin disease. *Blood* *113*, 3885–3886.
- Rother, R.P., Bell, L., Hillmen, P., and Gladwin, M.T. (2005). The Clinical Sequelae of Intravascular Hemolysis and Extracellular Plasma Hemoglobin: A Novel Mechanism of Human Disease. *JAMA* *293*, 1653.
- Rother, R.P., Rollins, S.A., Mojcik, C.F., Brodsky, R.A., and Bell, L. (2007). Discovery and development of the complement inhibitor eculizumab for the treatment of paroxysmal nocturnal hemoglobinuria. *Nat. Biotechnol.* *25*, 1256–1264.
- Roumenina, L.T., Popov, K.T., Bureeva, S.V., Kojouharova, M., Gadjeva, M., Rabheru, S., Thakrar, R., Kaplun, A., and Kishore, U. (2008). Interaction of the globular domain of human C1q with *Salmonella typhimurium* lipopolysaccharide. *Biochim. Biophys. Acta* *1784*, 1271–1276.
- Roumenina, L.T., Jablonski, M., Hue, C., Blouin, J., Dimitrov, J.D., Dragon-Durey, M.-A., Cayla, M., Fridman, W.H., Macher, M.-A., Ribes, D., et al. (2009). Hyperfunctional C3 convertase leads to

complement deposition on endothelial cells and contributes to atypical hemolytic uremic syndrome. *Blood* 114, 2837–2845.

Roumenina, L.T., Sène, D., Radanova, M., Blouin, J., Halbwachs-Mecarelli, L., Dragon-Durey, M.-A., Fridman, W.H., and Fremeaux-Bacchi, V. (2011a). Functional complement C1q abnormality leads to impaired immune complexes and apoptotic cell clearance. *J. Immunol. Baltim. Md 1950* 187, 4369–4373.

Roumenina, L.T., Radanova, M., Atanasov, B.P., Popov, K.T., Kaveri, S.V., Lacroix-Desmazes, S., Frémeaux-Bacchi, V., and Dimitrov, J.D. (2011b). Heme interacts with c1q and inhibits the classical complement pathway. *J. Biol. Chem.* 286, 16459–16469.

Roumenina, L.T., Loirat, C., Dragon-Durey, M.-A., Halbwachs-Mecarelli, L., Sautes-Fridman, C., and Fremeaux-Bacchi, V. (2011c). Alternative complement pathway assessment in patients with atypical HUS. *J. Immunol. Methods* 365, 8–26.

Roumenina, L.T., Frimat, M., Miller, E.C., Provot, F., Dragon-Durey, M.-A., Bordereau, P., Bigot, S., Hue, C., Satchell, S.C., Mathieson, P.W., et al. (2012). A prevalent C3 mutation in aHUS patients causes a direct C3 convertase gain of function. *Blood* 119, 4182–4191.

Roumenina, L.T., Rayes, J., Lacroix-Desmazes, S., and Dimitrov, J.D. (2016a). Heme: Modulator of Plasma Systems in Hemolytic Diseases. *Trends Mol. Med.* 22, 200–213.

Roumenina, L.T., Rayes, J., Frimat, M., and Fremeaux-Bacchi, V. (2016b). Endothelial cells: source, barrier, and target of defensive mediators. *Immunol. Rev.* 274, 307–329.

Roversi, P., Johnson, S., Caesar, J.J.E., McLean, F., Leath, K.J., Tsiftoglou, S.A., Morgan, B.P., Harris, C.L., Sim, R.B., and Lea, S.M. (2011). Structural basis for complement factor I control and its disease-associated sequence polymorphisms. *Proc. Natl. Acad. Sci. U. S. A.* 108, 12839–12844.

Ruiz-Torres, M.P., Casiraghi, F., Galbusera, M., Macconi, D., Gastoldi, S., Todeschini, M., Porrati, F., Belotti, D., Pogliani, E.M., Noris, M., et al. (2005). Complement activation: the missing link between ADAMTS-13 deficiency and microvascular thrombosis of thrombotic microangiopathies. *Thromb. Haemost.* 93(3), 443–452.

Rus, H.G., Niculescu, F., and Shin, M.L. (1996). Sublytic complement attack induces cell cycle in oligodendrocytes. *J. Immunol. Baltim. Md 1950* 156, 4892–4900.

Rus, H.G., Niculescu, F.I., and Shin, M.L. (2001). Role of the C5b-9 complement complex in cell cycle and apoptosis. *Immunol. Rev.* 180, 49–55.

Rutkowski, R., Moniuszko, T., Stasiak-Barmuta, A., Kosztyła-Hojna, B., Alifier, M., Rutkowski, K., and Tatarczuk-Krawiel, A. (2003). CD80 and CD86 expression on LPS-stimulated monocytes and the effect of CD80 and CD86 blockade on IL-4 and IFN-gamma production in nonatopic bronchial asthma. *Arch. Immunol. Ther. Exp. (Warsz.)* 51, 421–428.

Ryter, S.W., Otterbein, L.E., Morse, D., and Choi, A.M.K. (2002). Heme oxygenase/carbon monoxide signaling pathways: regulation and functional significance. *Mol. Cell. Biochem.* 234–235, 249–263.

Saadi, S., Holzknicht, R.A., Patte, C.P., Stern, D.M., and Platt, J.L. (1995). Complement-mediated regulation of tissue factor activity in endothelium. *J. Exp. Med.* 182, 1807–1814.

- Sadallah, S., Eken, C., and Schifferli, J.A. (2008). Erythrocyte-derived ectosomes have immunosuppressive properties. *J. Leukoc. Biol.* *84*, 1316–1325.
- Sadler, J.E. (1998). Biochemistry and genetics of von Willebrand factor. *Annu. Rev. Biochem.* *67*, 395–424.
- Saggu, G., Cortes, C., Emch, H.N., Ramirez, G., Worth, R.G., and Ferreira, V.P. (2013). Identification of a Novel Mode of Complement Activation on Stimulated Platelets Mediated by Properdin and C3(H₂O). *J. Immunol.* *190*, 6457–6467.
- la Sala, A., Gadina, M., and Kelsall, B.L. (2005). G(i)-protein-dependent inhibition of IL-12 production is mediated by activation of the phosphatidylinositol 3-kinase-protein 3 kinase B/Akt pathway and JNK. *J. Immunol. Baltim. Md 1950* *175*, 2994–2999.
- Sanner, M.F. (1999). Python: a programming language for software integration and development. *J. Mol. Graph. Model.* *17*, 57–61.
- Saraf, S.L., Zhang, X., Kanias, T., Lash, J.P., Molokie, R.E., Oza, B., Lai, C., Rowe, J.H., Gowhari, M., Hassan, J., et al. (2014). Haemoglobinuria is associated with chronic kidney disease and its progression in patients with sickle cell anaemia. *Br. J. Haematol.* *164*, 729–739.
- Sartz, L., Olin, A.I., Kristoffersson, A.-C., Ståhl, A., Johansson, M.E., Westman, K., Fremeaux-Bacchi, V., Nilsson-Ekdahl, K., and Karpman, D. (2012). A novel C3 mutation causing increased formation of the C3 convertase in familial atypical hemolytic uremic syndrome. *J. Immunol. Baltim. Md 1950* *188*, 2030–2037.
- Saruc, M., Ozden, N., and Yuceyar, H. (2002). How hemolysis causes acute pancreatitis. *Med. Sci. Monit. Int. Med. J. Exp. Clin. Res.* *8*, LE51-52.
- Saruç, M., Yuceyar, H., Turkel, N., Ozutemiz, O., Tuzcuoglu, I., Yuce, G., and Huseyinov, A. (2003). An experimental model of hemolysis-induced acute pancreatitis. *Braz. J. Med. Biol. Res. Rev. Bras. Pesqui. Medicas E Biol.* *36*, 879–886.
- Saruç, M., Yuceyar, H., Turkel, N., Ozutemiz, O., Tuzcuoglu, I., Ayhan, S., Yuce, G., Coker, I., and Huseyino, A. (2007). The role of heme in hemolysis-induced acute pancreatitis. *Med. Sci. Monit. Int. Med. J. Exp. Clin. Res.* *13*, BR67-72.
- Savva, A., and Roger, T. (2013). Targeting Toll-Like Receptors: Promising Therapeutic Strategies for the Management of Sepsis-Associated Pathology and Infectious Diseases. *Front. Immunol.* *4*.
- Sayah, S., Jauneau, A.C., Patte, C., Tonon, M.C., Vaudry, H., and Fontaine, M. (2003). Two different transduction pathways are activated by C3a and C5a anaphylatoxins on astrocytes. *Brain Res. Mol. Brain Res.* *112*, 53–60.
- Schaer, D.J., Buehler, P.W., Alayash, A.I., Belcher, J.D., and Vercellotti, G.M. (2013). Hemolysis and free hemoglobin revisited: exploring hemoglobin and hemin scavengers as a novel class of therapeutic proteins. *Blood* *121*, 1276–1284.
- Schaer, D.J., Vinchi, F., Ingoglia, G., Tolosano, E., and Buehler, P.W. (2014). Haptoglobin, hemopexin, and related defense pathways—basic science, clinical perspectives, and drug development. *Oxid. Physiol.* *5*, 415.

- Schaid, Nguyen, Chen, Abdulla, Killeen, Nguyen, Edmund, Lindorfer, M.A., Taylor, P.R., Dalmaso, et al. (2016). Complement Activation in a Murine Model of Sickle Cell Disease: Inhibition of Vaso-Occlusion By Blocking C5 Activation | *Blood Journal*. 128, 158.
- Schatz-Jakobsen, J.A., Yatime, L., Larsen, C., Petersen, S.V., Klos, A., and Andersen, G.R. (2014). Structural and functional characterization of human and murine C5a anaphylatoxins. *Acta Crystallogr. D Biol. Crystallogr.* 70, 1704–1717.
- Schatz-Jakobsen, J.A., Zhang, Y., Johnson, K., Neill, A., Sheridan, D., and Andersen, G.R. (2016). Structural Basis for Eculizumab-Mediated Inhibition of the Complement Terminal Pathway. *J. Immunol. Baltim. Md 1950* 197, 337–344.
- Schmidt, C.Q., Herbert, A.P., Kavanagh, D., Gandy, C., Fenton, C.J., Blaum, B.S., Lyon, M., Uhrin, D., and Barlow, P.N. (2008). A new map of glycosaminoglycan and C3b binding sites on factor H. *J. Immunol. Baltim. Md 1950* 181, 2610–2619.
- Schmidt, C.Q., Lambris, J.D., and Ricklin, D. (2016). Protection of host cells by complement regulators. *Immunol. Rev.* 274, 152–171.
- Schmidt, M., Raghavan, B., Müller, V., Vogl, T., Fejer, G., Tchaptchet, S., Keck, S., Kalis, C., Nielsen, P.J., Galanos, C., et al. (2010). Crucial role for human Toll-like receptor 4 in the development of contact allergy to nickel. *Nat. Immunol.* 11, 814–819.
- Schnog, J.B., Duits, A.J., Muskiet, F. a. J., ten Cate, H., Rojer, R.A., and Brandjes, D.P.M. (2004). Sickle cell disease; a general overview. *Neth. J. Med.* 62, 364–374.
- Schramm, E.C., Roumenina, L.T., Rybkine, T., Chauvet, S., Vieira-Martins, P., Hue, C., Maga, T., Valoti, E., Wilson, V., Jokiranta, S., et al. (2015). Functional mapping of the interactions between complement C3 and regulatory proteins using atypical hemolytic uremic syndrome-associated mutations. *Blood*. 125(15), 2359-2369.
- Schraufstatter, I.U., Trieu, K., Sikora, L., Sriramarao, P., and DiScipio, R. (2002). Complement C3a and C5a Induce Different Signal Transduction Cascades in Endothelial Cells. *J. Immunol.* 169, 2102–2110.
- Schroit, A.J., Madsen, J.W., and Tanaka, Y. (1985). In vivo recognition and clearance of red blood cells containing phosphatidylserine in their plasma membranes. *J. Biol. Chem.* 260, 5131–5138.
- Schromm, A.B., Lien, E., Henneke, P., Chow, J.C., Yoshimura, A., Heine, H., Latz, E., Monks, B.G., Schwartz, D.A., Miyake, K., et al. (2001). Molecular genetic analysis of an endotoxin nonresponder mutant cell line: a point mutation in a conserved region of MD-2 abolishes endotoxin-induced signaling. *J. Exp. Med.* 194, 79–88.
- Schumann, R.R., Leong, S.R., Flaggs, G.W., Gray, P.W., Wright, S.D., Mathison, J.C., Tobias, P.S., and Ulevitch, R.J. (1990). Structure and function of lipopolysaccharide binding protein. *Science* 249, 1429–1431.
- Schwaeble, W., Huemer, H.P., Möst, J., Dierich, M.P., Ströbel, M., Claus, C., Reid, K.B., and Ziegler-Heitbrock, H.W. (1994). Expression of properdin in human monocytes. *Eur. J. Biochem. FEBS* 219, 759–764.
- Scolding, N.J., Morgan, B.P., Houston, W.A., Linington, C., Campbell, A.K., and Compston, D.A. (1989). Vesicular removal by oligodendrocytes of membrane attack complexes formed by activated complement. *Nature* 339, 620–622.

- Serezani, C.H., Lewis, C., Jancar, S., and Peters-Golden, M. (2011). Leukotriene B4 amplifies NF- κ B activation in mouse macrophages by reducing SOCS1 inhibition of MyD88 expression. *J. Clin. Invest.* *121*, 671–682.
- Serjeant, G.R. (2013). *The Natural History of Sickle Cell Disease*. Cold Spring Harb. Perspect. Med. *3*.
- Sethi, S., and Fervenza, F.C. (2012). Membranoproliferative glomerulonephritis--a new look at an old entity. *N. Engl. J. Med.* *366*, 1119–1131.
- Setty, B.N.Y., Betal, S.G., Zhang, J., and Stuart, M.J. (2008). Heme induces endothelial tissue factor expression: potential role in hemostatic activation in patients with hemolytic anemia. *J. Thromb. Haemost.* *JTH 6*, 2202–2209.
- Sharp, T.H., Koster, A.J., and Gros, P. (2016). Heterogeneous MAC Initiator and Pore Structures in a Lipid Bilayer by Phase-Plate Cryo-electron Tomography. *Cell Rep.* *15*, 1–8.
- Shaw, P.X., Zhang, L., Zhang, M., Du, H., Zhao, L., Lee, C., Grob, S., Lim, S.L., Hughes, G., Lee, J., et al. (2012). Complement factor H genotypes impact risk of age-related macular degeneration by interaction with oxidized phospholipids. *Proc. Natl. Acad. Sci. U. S. A.* *109*, 13757–13762.
- Shibata, T., Berney, T., Reininger, L., Chicheportiche, Y., Ozaki, S., Shirai, T., and Izui, S. (1990). Monoclonal anti-erythrocyte autoantibodies derived from NZB mice cause autoimmune hemolytic anemia by two distinct pathogenic mechanisms. *Int. Immunol.* *2*, 1133–1141.
- Shimazu, R., Akashi, S., Ogata, H., Nagai, Y., Fukudome, K., Miyake, K., and Kimoto, M. (1999). MD-2, a molecule that confers lipopolysaccharide responsiveness on Toll-like receptor 4. *J. Exp. Med.* *189*, 1777–1782.
- Shive, C.L., Jiang, W., Anthony, D.D., and Lederman, M.M. (2015). Soluble CD14 is a nonspecific marker of monocyte activation: *AIDS 29*, 1263–1265.
- Siciliano, S.J., Rollins, T.E., DeMartino, J., Konteatis, Z., Malkowitz, L., Van Riper, G., Bondy, S., Rosen, H., and Springer, M.S. (1994). Two-site binding of C5a by its receptor: an alternative binding paradigm for G protein-coupled receptors. *Proc. Natl. Acad. Sci. U. S. A.* *91*, 1214–1218.
- Sims, P.J., and Wiedmer, T. (1995). Induction of cellular procoagulant activity by the membrane attack complex of complement. *Semin. Cell Biol.* *6*, 275–282.
- Sims, P.J., Faioni, E.M., Wiedmer, T., and Shattil, S.J. (1988). Complement proteins C5b-9 cause release of membrane vesicles from the platelet surface that are enriched in the membrane receptor for coagulation factor Va and express prothrombinase activity. *J. Biol. Chem.* *263*, 18205–18212.
- Sinauridze, E.I., Kireev, D.A., Popenko, N.Y., Pichugin, A.V., Panteleev, M.A., Krymskaya, O.V., and Ataullakhanov, F.I. (2007). Platelet microparticle membranes have 50- to 100-fold higher specific procoagulant activity than activated platelets. *Thromb. Haemost.* *97*, 425–434.
- Singbartl, K., Green, S.A., and Ley, K. (2000). Blocking P-selectin protects from ischemia/reperfusion-induced acute renal failure. *FASEB J. Off. Publ. Fed. Am. Soc. Exp. Biol.* *14*, 48–54.
- Singh, A.P., Junemann, A., Muthuraman, A., Jaggi, A.S., Singh, N., Grover, K., and Dhawan, R. (2012). Animal models of acute renal failure. *Pharmacol. Rep.* *PR 64*, 31–44.

- Skjeflo, E.W., Christiansen, D., Espevik, T., Nielsen, E.W., and Mollnes, T.E. (2014). Combined inhibition of complement and CD14 efficiently attenuated the inflammatory response induced by *Staphylococcus aureus* in a human whole blood model. *J. Immunol. Baltim. Md 1950* *192*, 2857–2864.
- Smith, A., and Morgan, W.T. (1979). Haem transport to the liver by haemopexin. Receptor-mediated uptake with recycling of the protein. *Biochem. J.* *182*, 47–54.
- Smith-Jackson, K., Yang, Y., Denton, H., Pappworth, I., Kavanagh, D., and Marchbank, K.J. (2017). Treatment of the C3 gain-of-function mouse model of aHUS with BB5.1, TT30 or genetic deletion of C5. *Mol. Immunol.* *89*, 180.
- Soane, L., Rus, H., Niculescu, F., and Shin, M.L. (1999). Inhibition of oligodendrocyte apoptosis by sublytic C5b-9 is associated with enhanced synthesis of bcl-2 and mediated by inhibition of caspase-3 activation. *J. Immunol. Baltim. Md 1950* *163*, 6132–6138.
- Soares, M.P., Lin, Y., Anrather, J., Csizmadia, E., Takigami, K., Sato, K., Grey, S.T., Colvin, R.B., Choi, A.M., Poss, K.D., et al. (1998). Expression of heme oxygenase-1 can determine cardiac xenograft survival. *Nat. Med.* *4*, 1073–1077.
- Song, P.I., Abraham, T.A., Park, Y., Zivony, A.S., Harten, B., Edelhauser, H.F., Ward, S.L., Armstrong, C.A., and Ansel, J.C. (2001). The expression of functional LPS receptor proteins CD14 and toll-like receptor 4 in human corneal cells. *Invest. Ophthalmol. Vis. Sci.* *42*, 2867–2877.
- Song, P.I., Neparidze, N., Armstrong, C.A., Ansel, J.C., Park, Y.-M., Abraham, T., Harten, B., and Zivony, A. (2002). Human Keratinocytes Express Functional CD14 and Toll-Like Receptor 4. *J. Invest. Dermatol.* *119*, 424–432.
- Sparkenbaugh, E.M., Chantrathammachart, P., Wang, S., Jonas, W., Kirchhofer, D., Gailani, D., Gruber, A., Kasthuri, R., Key, N.S., Mackman, N., et al. (2015). Excess of heme induces tissue factor-dependent activation of coagulation in mice. *Haematologica* *100*, 308–314.
- Spivak, J.L. (2002). Polycythemia vera: myths, mechanisms, and management. *Blood* *100*, 4272–4290.
- Springer, T.A., and Dustin, M.L. (2012). Integrin inside-out signaling and the immunological synapse. *Curr. Opin. Cell Biol.* *24*, 107–115.
- Sprong, T., Moller, A.-S.W., Bjerre, A., Wedege, E., Kierulf, P., van der Meer, J.W.M., Brandtzaeg, P., van Deuren, M., and Mollnes, T.E. (2004). Complement Activation and Complement-Dependent Inflammation by *Neisseria meningitidis* Are Independent of Lipopolysaccharide. *Infect. Immun.* *72*, 3344–3349.
- Strainic, M.G., Liu, J., Huang, D., An, F., Lalli, P.N., Muqim, N., Shapiro, V.S., Dubyak, G.R., Heeger, P.S., and Medof, M.E. (2008). Locally produced complement fragments C5a and C3a provide both costimulatory and survival signals to naive CD4+ T cells. *Immunity* *28*, 425–435.
- Strauss, J., Pardo, V., Koss, M.N., Griswold, W., and McIntosh, R.M. (1975). Nephropathy associated with sickle cell anemia: an autologous immune complex nephritis. I. Studies on nature of glomerular-bound antibody and antigen identification in a patient with sickle cell disease and immune deposit glomerulonephritis. *Am. J. Med.* *58*, 382–387.
- Strouse, J.J., Jordan, L.C., Lanzkron, S., and Casella, J.F. (2009). The excess burden of stroke in hospitalized adults with sickle cell disease. *Am. J. Hematol.* *84*, 548–552.

- Sun, Z., Almogren, A., Furtado, P.B., Chowdhury, B., Kerr, M.A., and Perkins, S.J. (2005). Semi-extended solution structure of human myeloma immunoglobulin D determined by constrained X-ray scattering. *J. Mol. Biol.* *353*, 155–173.
- Sundaram, N., Bennett, M., Wilhelm, J., Kim, M.-O., Atweh, G., Devarajan, P., and Malik, P. (2011). Biomarkers for early detection of sickle nephropathy. *Am. J. Hematol.* *86*, 559–566.
- Swerlick, R.A., Eckman, J.R., Kumar, A., Jeitler, M., and Wick, T.M. (1993). Alpha 4 beta 1-integrin expression on sickle reticulocytes: vascular cell adhesion molecule-1-dependent binding to endothelium. *Blood* *82*, 1891–1899.
- Sylvestre, D., Clynes, R., Ma, M., Warren, H., Carroll, M.C., and Ravetch, J.V. (1996). Immunoglobulin G-mediated inflammatory responses develop normally in complement-deficient mice. *J. Exp. Med.* *184*, 2385–2392.
- Szakonyi, G., Guthridge, J.M., Li, D., Young, K., Holers, V.M., and Chen, X.S. (2001). Structure of complement receptor 2 in complex with its C3d ligand. *Science* *292*, 1725–1728.
- Takabayashi, T., Vannier, E., Clark, B.D., Margolis, N.H., Dinarello, C.A., Burke, J.F., and Gelfand, J.A. (1996). A new biologic role for C3a and C3a desArg: regulation of TNF-alpha and IL-1 beta synthesis. *J. Immunol. Baltim. Md 1950* *156*, 3455–3460.
- Takashima, K., Matsunaga, N., Yoshimatsu, M., Hazeki, K., Kaisho, T., Uekata, M., Hazeki, O., Akira, S., Iizawa, Y., and Ii, M. (2009). Analysis of binding site for the novel small-molecule TLR4 signal transduction inhibitor TAK-242 and its therapeutic effect on mouse sepsis model. *Br. J. Pharmacol.* *157*, 1250–1262.
- Tame, J.R., and Vallone, B. (2000). The structures of deoxy human haemoglobin and the mutant Hb Tyralpha42His at 120 K. *Acta Crystallogr. D Biol. Crystallogr.* *56*, 805–811.
- Tedesco, F., Pausa, M., Nardon, E., Introna, M., Mantovani, A., and Dobrina, A. (1997). The cytolytically inactive terminal complement complex activates endothelial cells to express adhesion molecules and tissue factor procoagulant activity. *J. Exp. Med.* *185*, 1619–1627.
- Teghanemt, A., Zhang, D., Levis, E.N., Weiss, J.P., and Gioannini, T.L. (2005). Molecular basis of reduced potency of underacylated endotoxins. *J. Immunol. Baltim. Md 1950* *175*, 4669–4676.
- Telen, M.J., Wun, T., McCavit, T.L., De Castro, L.M., Krishnamurti, L., Lanzkron, S., Hsu, L.L., Smith, W.R., Rhee, S., Magnani, J.L., et al. (2015). Randomized phase 2 study of GMI-1070 in SCD: reduction in time to resolution of vaso-occlusive events and decreased opioid use. *Blood* *125*, 2656–2664.
- Terrasse, R., Tacnet-Delorme, P., Moriscot, C., Pérard, J., Schoehn, G., Vernet, T., Thielens, N.M., Di Guilmi, A.M., and Frachet, P. (2012). Human and pneumococcal cell surface glyceraldehyde-3-phosphate dehydrogenase (GAPDH) proteins are both ligands of human C1q protein. *J. Biol. Chem.* *287*, 42620–42633.
- Test, S.T., and Woolworth, V.S. (1994). Defective regulation of complement by the sickle erythrocyte: evidence for a defect in control of membrane attack complex formation. *Blood* *83*, 842–852.
- Thomas, R.A.B., Czopek, A., Bellamy, C.O.C., McNally, S.J., Kluth, D.C., and Marson, L.P. (2016). Hemin Preconditioning Upregulates Heme Oxygenase-1 in Deceased Donor Renal Transplant Recipients: A Randomized, Controlled, Phase IIB Trial. *Transplantation* *100*, 176–183.

- Thurman, J.M., Kulik, L., Orth, H., Wong, M., Renner, B., Sargsyan, S.A., Mitchell, L.M., Hourcade, D.E., Hannan, J.P., Kovacs, J.M., et al. (2013). Detection of complement activation using monoclonal antibodies against C3d. *J. Clin. Invest.* *123*, 2218–2230.
- Tidswell, M., Tillis, W., Larosa, S.P., Lynn, M., Wittek, A.E., Kao, R., Wheeler, J., Gogate, J., Opal, S.M., and Eritoran Sepsis Study Group (2010). Phase 2 trial of eritoran tetrasodium (E5564), a toll-like receptor 4 antagonist, in patients with severe sepsis. *Crit. Care Med.* *38*, 72–83.
- Timár, K.K., Pasch, M.C., van den Bosch, N.H.A., Jarva, H., Junnikkala, S., Meri, S., Bos, J.D., and Asghar, S.S. (2006). Human keratinocytes produce the complement inhibitor factor H: synthesis is regulated by interferon-gamma. *Mol. Immunol.* *43*, 317–325.
- van Tits, L.J., van Heerde, W.L., Landburg, P.P., Boderie, M.J., Muskiet, F. a. J., Jacobs, N., Duits, A.J., and Schnog, J.B. (2009). Plasma annexin A5 and microparticle phosphatidylserine levels are elevated in sickle cell disease and increase further during painful crisis. *Biochem. Biophys. Res. Commun.* *390*, 161–164.
- Togarsimalemath, S.K., Sethi, S.K., Duggal, R., Quintrec, M.L., Jha, P., Daniel, R., Gonnet, F., Bansal, S., Roumenina, L.T., Fremeaux-Bacchi, V., et al. (2017). A novel CFHR1-CFHR5 hybrid leads to a familial dominant C3 glomerulopathy. *Kidney Int.* *92*(4), 876–887.
- Tolosano, E., and Altruda, F. (2002). Hemopexin: structure, function, and regulation. *DNA Cell Biol.* *21*, 297–306.
- Tolosano, E., Hirsch, E., Patrucco, E., Camaschella, C., Navone, R., Silengo, L., and Altruda, F. (1999). Defective Recovery and Severe Renal Damage After Acute Hemolysis in Hemopexin-Deficient Mice. *Blood* *94*, 3906–3914.
- Tolosano, E., Fagoonee, S., Morello, N., Vinchi, F., and Fiorito, V. (2010). Heme scavenging and the other facets of hemopexin. *Antioxid. Redox Signal.* *12*, 305–320.
- Tomasko, M.A., and Chudwin, D.S. (1988). Complement activation in sickle cell disease: a liposome model. *J. Lab. Clin. Med.* *112*, 248–253.
- Tong, F., and Zhou, X. (2017). The Nrf2/HO-1 Pathway Mediates the Antagonist Effect of L-Arginine On Renal Ischemia/Reperfusion Injury in Rats. *Kidney Blood Press. Res.* 519–529.
- Tortajada, A., Yébenes, H., Abarrategui-Garrido, C., Anter, J., García-Fernández, J.M., Martínez-Barricarte, R., Alba-Domínguez, M., Malik, T.H., Bedoya, R., Cabrera Pérez, R., et al. (2013). C3 glomerulopathy-associated CFHR1 mutation alters FHR oligomerization and complement regulation. *J. Clin. Invest.* *123*, 2434–2446.
- Tracz, M.J., Alam, J., and Nath, K.A. (2007). Physiology and Pathophysiology of Heme: Implications for Kidney Disease. *J. Am. Soc. Nephrol.* *18*, 414–420.
- Trott, O., and Olson, A.J. (2009). AutoDock Vina: Improving the speed and accuracy of docking with a new scoring function, efficient optimization, and multithreading. *J. Comput. Chem.* *31*(2), 455–461.
- Tschopp, J., Chonn, A., Hertig, S., and French, L.E. (1993). Clusterin, the human apolipoprotein and complement inhibitor, binds to complement C7, C8 beta, and the b domain of C9. *J. Immunol. Baltim. Md 1950* *151*, 2159–2165.

- Tsuji, S., Kaji, K., and Nagasawa, S. (1994). Decay-accelerating factor on human umbilical vein endothelial cells. Its histamine-induced expression and spontaneous rapid shedding from the cell surface. *J. Immunol. Baltim. Md 1950* *152*, 1404–1410.
- Tsuruta, T., Yamamoto, T., Matsubara, S., Nagasawa, S., Tanase, S., Tanaka, J., Takagi, K., and Kambara, T. (1993). Novel function of C4a anaphylatoxin. Release from monocytes of protein which inhibits monocyte chemotaxis. *Am. J. Pathol.* *142*, 1848–1857.
- Turhan, A., Weiss, L.A., Mohandas, N., Collier, B.S., and Frenette, P.S. (2002). Primary role for adherent leukocytes in sickle cell vascular occlusion: a new paradigm. *Proc. Natl. Acad. Sci. U. S. A.* *99*, 3047–3051.
- Turner, N.A., and Moake, J. (2013). Assembly and Activation of Alternative Complement Components on Endothelial Cell-Anchored Ultra-Large Von Willebrand Factor Links Complement and Hemostasis-Thrombosis. *PLoS ONE* *8*, e59372.
- Ulvestad, E., Berentsen, S., and Mollnes, T.E. (2001). Acute phase haemolysis in chronic cold agglutinin disease. *Scand. J. Immunol.* *54*, 239–242.
- Vaziri-Sani, F., Hellwage, J., Zipfel, P.F., Sjöholm, A.G., Iancu, R., and Karpman, D. (2005). Factor H binds to washed human platelets. *J. Thromb. Haemost. JTH* *3*, 154–162.
- Vekilov, P.G. (2007). Sickle-cell haemoglobin polymerization: is it the primary pathogenic event of sickle-cell anaemia? *Br. J. Haematol.* *139*, 173–184.
- Venkatesha, R.T., Berla Thangam, E., Zaidi, A.K., and Ali, H. (2005). Distinct regulation of C3a-induced MCP-1/CCL2 and RANTES/CCL5 production in human mast cells by extracellular signal regulated kinase and PI3 kinase. *Mol. Immunol.* *42*, 581–587.
- Vercellotti, G.M., and Zhang, P. (2016). Hepatic Overexpression of Hemopexin Inhibits Inflammation and Vascular Stasis in Murine Models of Sickle Cell Disease. *Mol. Med.* *22*, 1.
- Vermeulen Windsant, I.C., Snoeijs, M.G., Hanssen, S.J., Altintas, S., Heijmans, J.H., Koepfel, T.A., Schurink, G.W.H., Buurman, W.A., and Jacobs, M.J. (2010). Hemolysis is associated with acute kidney injury during major aortic surgery. *Kidney Int.* *77*, 913–920.
- Verneret, M., Tacnet-Delorme, P., Osman, R., Awad, R., Grichine, A., Kleman, J.-P., and Frachet, P. (2014). Relative contribution of c1q and apoptotic cell-surface calreticulin to macrophage phagocytosis. *J. Innate Immun.* *6*, 426–434.
- Vernon, K.A., Ruseva, M.M., Cook, H.T., Botto, M., Malik, T.H., and Pickering, M.C. (2015). Partial Complement Factor H Deficiency Associates with C3 Glomerulopathy and Thrombotic Microangiopathy. *J. Am. Soc. Nephrol. JASN.* *27*(5), 1334-1342.
- Vesý, C.J., Kitchens, R.L., Wolfbauer, G., Albers, J.J., and Munford, R.S. (2000). Lipopolysaccharide-binding protein and phospholipid transfer protein release lipopolysaccharides from gram-negative bacterial membranes. *Infect. Immun.* *68*, 2410–2417.
- Vilalta, R., Lara, E., Madrid, A., Chocron, S., Muñoz, M., Casquero, A., and Nieto, J. (2012). Long-term eculizumab improves clinical outcomes in atypical hemolytic uremic syndrome. *Pediatr. Nephrol. Berl. Ger.* *27*, 2323–2326.

- Vinchi, F., De Franceschi, L., Ghigo, A., Townes, T., Cimino, J., Silengo, L., Hirsch, E., Altruda, F., and Tolosano, E. (2013). Hemopexin Therapy Improves Cardiovascular Function by Preventing Heme-Induced Endothelial Toxicity in Mouse Models of Hemolytic Diseases. *Circulation* 127, 1317–1329.
- Vinchi, F., Costa da Silva, M., Ingoglia, G., Petrillo, S., Brinkman, N., Zuercher, A., Cerwenka, A., Tolosano, E., and Muckenthaler, M.U. (2016). Hemopexin therapy reverts heme-induced pro-inflammatory phenotypic switching of macrophages in a mouse model of sickle cell disease. *Blood*. 127(12), 1317-1329.
- Viriyakosol, S., Tobias, P.S., Kitchens, R.L., and Kirkland, T.N. (2001). MD-2 binds to bacterial lipopolysaccharide. *J. Biol. Chem.* 276, 38044–38051.
- Vogel, W.M., Dennis, R.C., Cassidy, G., Apstein, C.S., and Valeri, C.R. (1986). Coronary constrictor effect of stroma-free hemoglobin solutions. *Am. J. Physiol.* 251, H413-420.
- Vogt, L., Schmitz, N., Kurrer, M.O., Bauer, M., Hinton, H.I., Behnke, S., Gatto, D., Sebbel, P., Beerli, R.R., Sonderegger, I., et al. (2006). VSIG4, a B7 family-related protein, is a negative regulator of T cell activation. *J. Clin. Invest.* 116, 2817–2826.
- Vogt, W., Schmidt, G., Von Buttlar, B., and Dieminger, L. (1978). A new function of the activated third component of complement: binding to C5, an essential step for C5 activation. *Immunology* 34, 29–40.
- Wagener, F.A., Feldman, E., de Witte, T., and Abraham, N.G. (1997). Heme induces the expression of adhesion molecules ICAM-1, VCAM-1, and E selectin in vascular endothelial cells. *Proc. Soc. Exp. Biol. Med. Soc. Exp. Biol. Med. N. Y. N* 216, 456–463.
- Wagner, M., Cadetg, P., Ruf, R., Mazzucchelli, L., Ferrari, P., and Redaelli, C.A. (2003). Heme oxygenase-1 attenuates ischemia/reperfusion-induced apoptosis and improves survival in rat renal allografts. *Kidney Int.* 63, 1564–1573.
- Wallis, R., Mitchell, D.A., Schmid, R., Schwaeble, W.J., and Keeble, A.H. (2010). Paths reunited: Initiation of the classical and lectin pathways of complement activation. *Immunobiology* 215, 1–11.
- Wang, W.C. (2007). The pathophysiology, prevention, and treatment of stroke in sickle cell disease. *Curr. Opin. Hematol.* 14, 191–197.
- Wang, R.H., Phillips, G., Medof, M.E., and Mold, C. (1993). Activation of the alternative complement pathway by exposure of phosphatidylethanolamine and phosphatidylserine on erythrocytes from sickle cell disease patients. *J. Clin. Invest.* 92, 1326–1335.
- Wang, Y., Sun, S.-N., Liu, Q., Yu, Y.-Y., Guo, J., Wang, K., Xing, B.-C., Zheng, Q.-F., Campa, M.J., Patz, E.F., et al. (2016). Autocrine Complement Inhibits IL10-Dependent T-cell-Mediated Antitumor Immunity to Promote Tumor Progression. *Cancer Discov.* 6, 1022–1035.
- Wang, Z., Filgueiras, L.R., Wang, S., Serezani, A.P.M., Peters-Golden, M., Jancar, S., and Serezani, C.H. (2014). Leukotriene B4 enhances the generation of proinflammatory microRNAs to promote MyD88-dependent macrophage activation. *J. Immunol. Baltim. Md 1950* 192, 2349–2356.
- Warren, H.B., Pantazis, P., and Davies, P.F. (1987). The third component of complement is transcribed and secreted by cultured human endothelial cells. *Am. J. Pathol.* 129, 9–13.

- Weiler, J.M., Daha, M.R., Austen, K.F., and Fearon, D.T. (1976). Control of the amplification convertase of complement by the plasma protein beta1H. *Proc. Natl. Acad. Sci. U. S. A.* *73*, 3268–3272.
- Weismann, D., Hartvigsen, K., Lauer, N., Bennett, K.L., Scholl, H.P.N., Charbel Issa, P., Cano, M., Brandstätter, H., Tsimikas, S., Skerka, C., et al. (2011). Complement factor H binds malondialdehyde epitopes and protects from oxidative stress. *Nature* *478*, 76–81.
- Whaley, K., and Ruddy, S. (1976). Modulation of the alternative complement pathways by beta 1 H globulin. *J. Exp. Med.* *144*, 1147–1163.
- Wickham, S.E., Hotze, E.M., Farrand, A.J., Polekhina, G., Nero, T.L., Tomlinson, S., Parker, M.W., and Tweten, R.K. (2011). Mapping the intermedilysin-human CD59 receptor interface reveals a deep correspondence with the binding site on CD59 for complement binding proteins C8alpha and C9. *J. Biol. Chem.* *286*, 20952–20962.
- Wiebe, J.P., and Dinsdale, C.J. (1991). Inhibition of cell proliferation by glycerol. *Life Sci.* *48*, 1511–1517.
- Wiedmer, T., Esmon, C.T., and Sims, P.J. (1986). Complement proteins C5b-9 stimulate procoagulant activity through platelet prothrombinase. *Blood* *68*, 875–880.
- Wiedmer, T., Ando, B., and Sims, P.J. (1987). Complement C5b-9-stimulated platelet secretion is associated with a Ca²⁺-initiated activation of cellular protein kinases. *J. Biol. Chem.* *262*, 13674–13681.
- Wiesmann, C., Katschke, K.J., Yin, J., Helmy, K.Y., Steffek, M., Fairbrother, W.J., McCallum, S.A., Embuscado, L., DeForge, L., Hass, P.E., et al. (2006). Structure of C3b in complex with CRIg gives insights into regulation of complement activation. *Nature* *444*, 217–220.
- Winters, M.S., Spellman, D.S., and Lambris, J.D. (2005). Solvent accessibility of native and hydrolyzed human complement protein 3 analyzed by hydrogen/deuterium exchange and mass spectrometry. *J. Immunol. Baltim. Md 1950* *174*, 3469–3474.
- Wirthmueller, U., Dewald, B., Thelen, M., Schäfer, M.K., Stover, C., Whaley, K., North, J., Eggleton, P., Reid, K.B., and Schwaeble, W.J. (1997). Properdin, a positive regulator of complement activation, is released from secondary granules of stimulated peripheral blood neutrophils. *J. Immunol. Baltim. Md 1950* *158*, 4444–4451.
- Wishner, B.C., Ward, K.B., Lattman, E.E., and Love, W.E. (1975). Crystal structure of sickle-cell deoxyhemoglobin at 5 Å resolution. *J. Mol. Biol.* *98*, 179–194.
- Wojta, J., Kaun, C., Zorn, G., Ghannadan, M., Hauswirth, A.W., Sperr, W.R., Fritsch, G., Printz, D., Binder, B.R., Schatzl, G., et al. (2002). C5a stimulates production of plasminogen activator inhibitor-1 in human mast cells and basophils. *Blood* *100*, 517–523.
- Wolinsky, H. (1980). A proposal linking clearance of circulating lipoproteins to tissue metabolic activity as a basis for understanding atherogenesis. *Circ. Res.* *47*, 301–311.
- Wong, E.K.S., Goodship, T.H.J., and Kavanagh, D. (2013). Complement therapy in atypical haemolytic uraemic syndrome (aHUS). *Mol. Immunol.* *56*, 199–212.

- Wong, W.W., Cahill, J.M., Rosen, M.D., Kennedy, C.A., Bonaccio, E.T., Morris, M.J., Wilson, J.G., Klickstein, L.B., and Fearon, D.T. (1989). Structure of the human CR1 gene. Molecular basis of the structural and quantitative polymorphisms and identification of a new CR1-like allele. *J. Exp. Med.* *169*, 847–863.
- Wouters, D., and Zeerleder, S. (2015). Complement inhibitors to treat IgM-mediated autoimmune hemolysis. *Haematologica* *100*, 1388–1395.
- Wright, S.D., Ramos, R.A., Tobias, P.S., Ulevitch, R.J., and Mathison, J.C. (1990). CD14, a receptor for complexes of lipopolysaccharide (LPS) and LPS binding protein. *Science* *249*, 1431–1433.
- Wu, F., Zou, Q., Ding, X., Shi, D., Zhu, X., Hu, W., Liu, L., and Zhou, H. (2016). Complement component C3a plays a critical role in endothelial activation and leukocyte recruitment into the brain. *J. Neuroinflammation* *13*.
- Wu, J., Wu, Y.-Q., Ricklin, D., Janssen, B.J.C., Lambris, J.D., and Gros, P. (2009). Structure of C3b-factor H and implications for host protection by complement regulators. *Nat. Immunol.* *10*, 728–733.
- Wu, M.C.L., Brennan, F.H., Lynch, J.P.L., Mantovani, S., Phipps, S., Wetsel, R.A., Ruitenberg, M.J., Taylor, S.M., and Woodruff, T.M. (2013). The receptor for complement component C3a mediates protection from intestinal ischemia-reperfusion injuries by inhibiting neutrophil mobilization. *Proc. Natl. Acad. Sci. U. S. A.* *110*, 9439–9444.
- Wynn, T.A., Chawla, A., and Pollard, J.W. (2013). Macrophage biology in development, homeostasis and disease. *Nature* *496*, 445–455.
- Xue, X., Wu, J., Ricklin, D., Forneris, F., Di Crescenzo, P., Schmidt, C.Q., Granneman, J., Sharp, T.H., Lambris, J.D., and Gros, P. (2017). Regulator-dependent mechanisms of C3b processing by factor I allow differentiation of immune responses. *Nat. Struct. Mol. Biol.* *24*, 643–651.
- Yang, J., Zhang, L., Yu, C., Yang, X.-F., and Wang, H. (2014). Monocyte and macrophage differentiation: circulation inflammatory monocyte as biomarker for inflammatory diseases. *Biomark. Res.* *2*, 1.
- Yin, W., Ghebrehwet, B., and Peerschke, E.I.B. (2008a). Expression of complement components and inhibitors on platelet microparticles. *Platelets* *19*, 225–233.
- Yin, W., Ghebrehwet, B., Weksler, B., and Peerschke, E.I.B. (2008b). Regulated complement deposition on the surface of human endothelial cells: Effect of tobacco smoke and shear stress. *Thromb. Res.* *122*, 221–228.
- Yu, H., Yanagisawa, Y., Forbes, M.A., Cooper, E.H., Crockson, R.A., and MacLennan, I.C. (1983). Alpha-1-microglobulin: an indicator protein for renal tubular function. *J. Clin. Pathol.* *36*, 253–259.
- Zanella, A., and Barcellini, W. (2014). Treatment of autoimmune hemolytic anemias. *Haematologica* *99*, 1547–1554.
- Zanoni, I., Ostuni, R., Marek, L.R., Barresi, S., Barbalat, R., Barton, G.M., Granucci, F., and Kagan, J.C. (2011). CD14 Controls the LPS-Induced Endocytosis of Toll-like Receptor 4. *Cell* *147*, 868–880.
- Zecher, D., Cumpelik, A., and Schifferli, J.A. (2014). Erythrocyte-derived microvesicles amplify systemic inflammation by thrombin-dependent activation of complement. *Arterioscler. Thromb. Vasc. Biol.* *34*, 313–320.

- Zeigler, B.M., Vajdos, J., Qin, W., Loverro, L., and Niss, K. (2010). A mouse model for an erythropoietin-deficiency anemia. *Dis. Model. Mech.* 3, 763–772.
- Zennadi, R., Chien, A., Xu, K., Batchvarova, M., and Telen, M.J. (2008). Sickle red cells induce adhesion of lymphocytes and monocytes to endothelium. *Blood* 112, 3474–3483.
- Zhao, Y., Xu, H., Yu, W., and Xie, B.-D. (2014). Complement anaphylatoxin C4a inhibits C5a-induced neointima formation following arterial injury. *Mol. Med. Rep.* 10, 45–52.
- Ziegler-Heitbrock, L., and Hofer, T.P.J. (2013). Toward a refined definition of monocyte subsets. *Front. Immunol.* 4, 23.
- Zou, C.G., Agar, N.S., and Jones, G.L. (2000). Haemolysis of human and sheep red blood cells in glycerol media: the effect of pH and the role of band 3. *Comp. Biochem. Physiol. A. Mol. Integr. Physiol.* 127, 347–353.
- Zuber, J., Fakhouri, F., Roumenina, L.T., Loirat, C., Frémeaux-Bacchi, V., and French Study Group for aHUS/C3G (2012). Use of eculizumab for atypical haemolytic uraemic syndrome and C3 glomerulopathies. *Nat. Rev. Nephrol.* 8, 643–657.

ATTACHMENTS

Number 1: Merle NS, Church SE, Fremeaux-Bacchi V, Roumenina LT. Complement System Part I - Molecular Mechanisms of Activation and Regulation. Front Immunol. 2015 Jun 2

Number 2: Merle NS, Noe R, Halbwachs-Mecarelli L, Fremeaux-Bacchi V, Roumenina LT. Complement System Part II: Role in Immunity. Front Immunol. 2015 May 26

Complement system part I – molecular mechanisms of activation and regulation

Nicolas S. Merle^{1,2,3}, Sarah Elizabeth Church^{2,3,4}, Veronique Fremeaux-Bacchi^{1,2,3,5} and Lubka T. Roumenina^{1,2,3*}

¹UMR_S 1138, Cordeliers Research Center, Complement and Diseases Team, INSERM, Paris, France, ²UMR_S 1138, Centre de Recherche des Cordeliers, Sorbonne Paris Cité, Université Paris Descartes, Paris, France, ³UMR_S 1138, Centre de Recherche des Cordeliers, Sorbonne Universités, Université Pierre et Marie Curie-Paris, Paris, France, ⁴UMR_S 1138, Cordeliers Research Center, Integrative Cancer Immunology Team, INSERM, Paris, France, ⁵Service d'Immunologie Biologique, Assistance Publique-Hôpitaux de Paris, Hôpital Européen Georges-Pompidou, Paris, France

OPEN ACCESS

Edited by:

Cordula M. Stover,
University of Leicester, UK

Reviewed by:

Robert Braidwood Sim,
University of Leicester, UK
Viviana P. Ferreira,
University of Toledo College of
Medicine, USA

*Correspondence:

Lubka T. Roumenina,
Complement and Diseases Team,
Cordeliers Research Center,
15 rue de l'Ecole de Médecine,
Entrance E, 3rd floor, Paris, France
lubka.roumenina@crc.jussieu.fr

Specialty section:

This article was submitted to
Molecular Innate Immunity, a section
of the journal *Frontiers in Immunology*

Received: 15 January 2015

Accepted: 11 May 2015

Published: 02 June 2015

Citation:

Merle NS, Church SE,
Fremeaux-Bacchi V and
Roumenina LT (2015) Complement
system part I – molecular
mechanisms of activation
and regulation.
Front. Immunol. 6:262.
doi: 10.3389/fimmu.2015.00262

Complement is a complex innate immune surveillance system, playing a key role in defense against pathogens and in host homeostasis. The complement system is initiated by conformational changes in recognition molecular complexes upon sensing danger signals. The subsequent cascade of enzymatic reactions is tightly regulated to assure that complement is activated only at specific locations requiring defense against pathogens, thus avoiding host tissue damage. Here, we discuss the recent advances describing the molecular and structural basis of activation and regulation of the complement pathways and their implication on physiology and pathology. This article will review the mechanisms of activation of alternative, classical, and lectin pathways, the formation of C3 and C5 convertases, the action of anaphylatoxins, and the membrane-attack-complex. We will also discuss the importance of structure–function relationships using the example of atypical hemolytic uremic syndrome. Lastly, we will discuss the development and benefits of therapies using complement inhibitors.

Keywords: complement system proteins, complement regulatory proteins, structure–function relationships, anaphylatoxins, membrane-attack-complex, classical complement pathway, alternative complement pathway, endothelial cells

Introduction

Complement is a central part of the innate immunity that serves as a first line of defense against foreign and altered host cells (1). The complement system is composed of plasma proteins produced mainly by the liver or membrane proteins expressed on cell surface. Complement operates in plasma, in tissues, or within cells (2). Complement proteins collaborate as a cascade to opsonize pathogens and induce a series of inflammatory responses helping immune cells to fight infection and maintain homeostasis. The complement system can be initiated depending on the context by three distinct pathways – classical (CP), lectin (LP), and alternative (AP), each leading to a common terminal pathway. In a healthy individual, the AP is permanently active at low levels to survey for presence of pathogens (**Figure 1A**). Healthy host cells are protected against complement attack and are resistant to persistent low-grade activation. The three pathways are activated on the surface of apoptotic cells, which are constantly generated within the body during normal cellular homeostasis

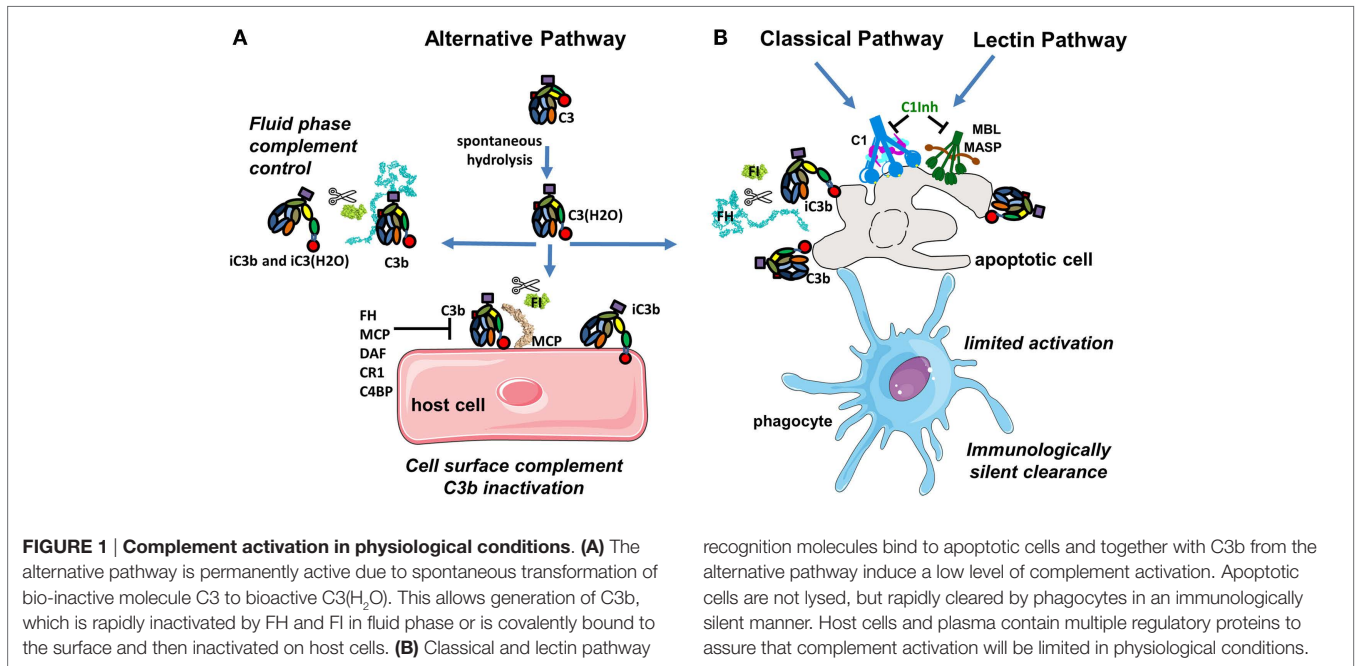

(Figure 1B). This complement activation is tightly regulated to eliminate dying cells without further activation of other innate or adaptive immune components. Complement is only fully activated in cases of pathogen infection. During an infection, complement leads to inflammation, opsonization, phagocytosis, and destruction of the pathogen and ultimately results in activation of the adaptive immune response (Figure 2). Both inefficient and over stimulation of complement can be detrimental for the host and are associated with increased susceptibility to infections or non-infectious diseases, including autoimmunity, chronic inflammation, thrombotic microangiopathy, graft rejection, and cancer.

In this review, we discuss recent advances in the molecular and structural basis of activation and regulation of the complement pathways followed by the discussion of one complement-mediated disease – atypical hemolytic uremic syndrome (aHUS) to illustrate how the knowledge of the structure–function relationships between complement proteins helps to understand aHUS pathophysiology and aid in the development of targeted therapy. In the second part of this review, published in the same issue of *Frontiers in Immunology*, we provide a detailed review of the literature related to the role of the complement system in immunity (3).

Complement Activation During Normal Homeostasis and Pathogen Infection

The central component of the complement system is C_3 . The activation of each of the three pathways (CP, LP, and AP) results in cleavage of inactive C_3 protein into the functional fragments C_3a and C_3b . C_3a is an inflammation mediator and C_3b is an opsonin, which can bind covalently and tag any surface in the immediate proximity to the site of its generation.

Complement Tick-Over in the Alternative Pathway

In the plasma, during normal physiological conditions, the dominant active complement pathway is the AP (Figure 1A). The AP monitors for pathogen invasion by maintaining a low level of constitutive activation by a process known as tick-over (4). Tick-over is the spontaneous hydrolysis of a labile thioester bond, which converts C_3 to a bioactive form $C_3(H_2O)$ in the fluid phase (5). The rate of hydrolysis of C_3 to $C_3(H_2O)$ can be accelerated by interactions between C_3 and a number of biological and artificial interfaces, including gas bubbles, biomaterial surfaces, and lipid surfaces and complexes (6). Upon hydrolysis, the thioester domain (TED) of C_3 undergoes a dramatic structural change that exposes a binding site for another member of the AP called Factor B (FB). The $C_3(H_2O)$ -bound FB is then cleaved by a serine protease (SP) Factor D (FD) allowing formation of a fluid phase C_3 convertase complex $C_3(H_2O)Bb$. $C_3(H_2O)Bb$ is able to interact and cleave native C_3 molecules to C_3a and C_3b (5, 7–11). During normal physiological conditions, this C_3 convertase constantly generates small amounts of C_3b , which is able to bind covalently via its TED domain to any adjacent surface containing hydroxyl groups. Nevertheless, not all hydroxyl groups attract equally C_3b (12). The -OH in the 6th position appears to be more reactive than the average -OH group in sugars. Therefore, the particular sugars composition of the pathogen surface will determine the efficacy of complement activation. C_3b will bind covalently to a surface that is located within about 60 nm from the convertase, due to the fact that the half-life of the thioester in C_3b is $\approx 60 \mu s$ with a poor attachment efficiency of 10% (13). On host cells, bound C_3b molecules are rapidly inactivated by an army of membrane-expressed or fluid phase-recruited complement regulators (described in detail below). A tick-over

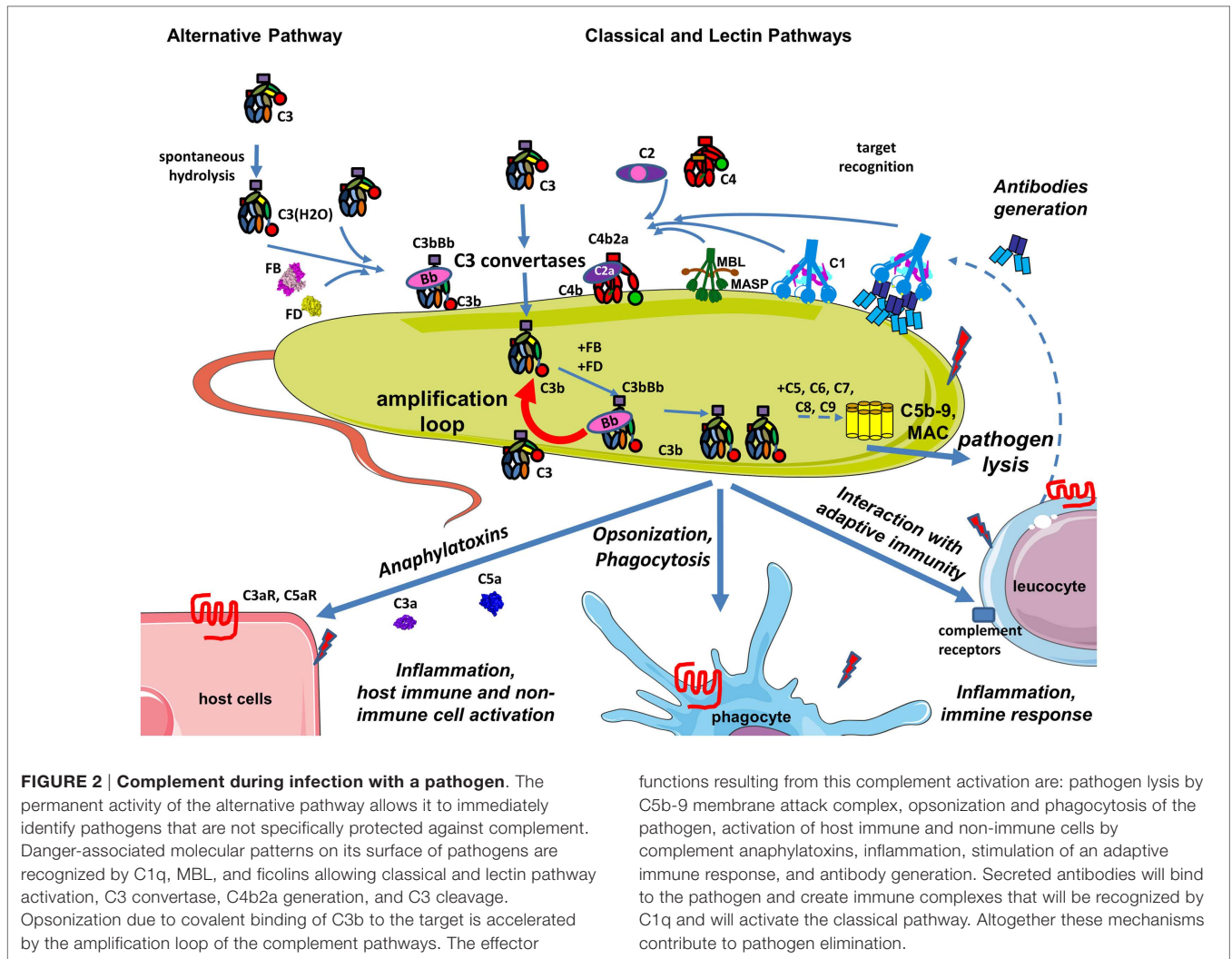

mechanism for spontaneous activation of the CP has also been suggested, but the molecular interactions of this process are not well understood (14).

Clearance of Apoptotic Cells

Apoptosis, programmed cellular death, is a process of normal cellular homeostasis and in healthy individuals everyday billions of cells die by this mechanism. Complement activation occurs on apoptotic cells with low levels of C3b deposition to facilitate their elimination without releasing danger signals, which could lead to further immune responses (15, 16) (Figure 1B). This complement activation occurs by membrane alterations and by decreased expression of complement regulators on the membrane of apoptotic compared to resting cells. The silent clearance of the apoptotic cells is assured by the binding of the initiators of the CP (C1q) and LP [Mannose-Binding Lectin (MBL) and ficolins]. These initiator proteins interact with receptors on phagocytic cells (immature dendritic cells or macrophages), which elicit immune tolerance and prevent immune responses toward self-antigens (17–20).

Pathogen Elimination

On pathogens that lack specific regulators of complement, C3b interacts with FB and FD to form a surface-bound C3 convertase as part of the AP, which cleaves C3 into C3a and C3b. Maximum complement activation is achieved during pathogen recognition leading to a pro-inflammatory milieu, contributing to generation of an adaptive immune response and rapid elimination of the pathogen (Figure 2). Complement-derived anaphylatoxins have potent inflammatory mechanisms including recruitment of phagocytes to the site of infection and activation of leukocytes, endothelial cells, or platelets. Upon activation, terminal complement components also have direct lytic capacity to kill pathogens.

The CP and LP have a critical role in pathogen recognition and initiation of the complement cascade. However, the AP assures more than 80% of the terminal complement activity during pathogen recognition (21). Additional AP C3 convertases are formed on the C3b molecules generated either by CP activation or the AP C3 convertases. This chain reaction amplifies opsonization of the target and increases generation of anaphylatoxins. This

amplification loop augments the effect of all pathways and is the heart of the complement cascade (22).

Structural Basis of Complement Activation and Regulation

Target Recognition and Initiation of Complement Pathways

The CP and LP have clearly identified recognition molecules, C1q, MBL, and ficolins, which trigger each pathway only when and where it is necessary. The recognition event induces a structural change in the recognition molecule, which in turn induces the activation of enzymes able to cleave the subsequent molecules in the cascade and generate the central enzymatic complexes of complement, CP and AP C3 convertases. The AP lacks a traditional target recognition molecule as an initiator. However, several molecules, such as properdin and P-selectin, can recruit C3(H₂O) and C3b to the cell surface and serve as local initiators of the AP.

Recognition Molecules of the Classical and Lectin Complement Pathways

Complement pathway and LP are triggered after interaction of a pattern-recognition molecule with the target structure. The recognition molecule of the CP, C1q, has an extra-hepatic origin and is produced mainly by immature dendritic cells, monocytes, and macrophages (23). It has a complex, described as a “bouquet of flowers” topology (**Figure 3A**), composed of 18 chains of three types (A, B, and C), forming six globular target recognition domains (gC1q) attached to a collagen-like region (CLR). Each gC1q domain carries a Ca²⁺ ion, which maintains domain stability and regulates the electrostatic field (24). C1q recognizes mostly charged patterns and can bind to more than 100 different target molecules, including IgG and IgM containing immune complexes and surface-bound pentraxins [C-reactive protein (CRP), pentraxin 3 (PTX-3)] (25). Therefore, CP can be activated in either an immune complex-dependent and -independent manner. Mapping of the target molecule-binding sites on gC1q by a site-directed mutagenesis, revealed that charged residues on the apex of the gC1q heterotrimer (with participation of all three chains), as well as, the side of the B-chain are crucial for binding to IgG, IgM, CRP, and PTX-3. These binding sites are not identical, but partially overlapping (24, 26–29). C1q recognizes pathogen-associated molecular patterns including lipopolysaccharide (LPS) (30) and bacterial porins (31). The gC1q domain also recognizes molecules, exposed on the surface of dying cells (32, 33), including phosphatidylserine (34, 35), double stranded DNA (36, 37), glyceraldehyde-3-phosphate dehydrogenase (GAPDH) (38), annexins A2 and A5 (39), and calreticulin (35, 40–42). The most well-characterized target recognition molecule of the LP is the MBL, which recognizes carbohydrates (43). MBL has a similar overall structure to C1q, but exists in multiple oligomeric forms (trimers, tetramers, and higher ordered oligomers) (**Figure 3B**). C1q and MBL associate in a Ca-dependent manner with SP complexes, consisting of C1r and C1s for the CP (44, 45) and MBL-associated serine proteases (MASP) for the LP (46, 47). In absence of Ca²⁺ ions (such as in plasma samples collected in EDTA), C1q and MBL cannot interact with C1r₂C1s₂ and MASPs, respectively and CP and LP activation

is prevented. In the presence of Ca²⁺ ions, after activation, SPs cleave subsequent complement components C4 and C2. The resulting complex C4b2a is the C3 convertase for CP and LP. This C3 convertase has enzymatic activity and is able to cleave the central complement component C3 to bioactive fragments C3a and C3b.

Mechanism of Activation of the Classical Pathway

Recent studies have shed light on the molecular mechanisms of activation of CP and LP. It has long been established that C1q requires one surface-bound IgM or several IgG molecules in close proximity in order to interact with several of its globular domains and to activate complement. However, the molecular mechanisms and the C1-antibody stoichiometry required for optimal activation remain poorly understood (48). IgM is a planar polymeric molecule (pentamer or hexamer), in which C1q-binding sites are hidden. A conformational change occurs upon binding to an antigen (staple conformation), leading to exposure of C1q-binding sites. Contrary to IgM, IgG is a monomer and despite the presence of the C1q-binding sites, only very low affinity binding can be achieved. The epitope distribution of the antigen and the density of the IgG binding determine the level of complement activation, however the molecular mechanisms were unknown until recently. Diebold and colleagues demonstrated that specific non-covalent interactions between Fc fragments of IgG and formation of ordered antibody hexamers on the antigen surface are needed for efficient C1q-binding (**Figure 3A**) (49). Their proposed model could explain the strong antigen and epitope dependency of complement activation. Efficient C1q-binding could only occur upon formation of a platform of IgG Fc fragments with a steric compatibility for gC1q domains. Clustering of IgG molecules on the antigen surface could be affected by antigen size, density, and fluidity (50, 51) such that smaller antigen-antibody complexes will allow only moderate complement activation. In addition, binding stoichiometry is further complicated by antibodies fluidity on surfaces of regularly spaced epitopes. It has been demonstrated that IgG exhibit “bipedal” stochastic walking forming transient clusters that might serve as docking sites for the C1q-binding and complement activation (52).

Once C1q binds to its target surface, a conformational change is required to transmit the signal from the gC1q domain via the CLR to induce auto-activation of C1r (**Figure 4A**) (53). Molecular modeling, mutagenesis, and disease-associated mutation analysis revealed the structure of the C1r₂C1s₂ binding site in the cone of collagenous arms of C1q (44, 54, 55). The C1r₂C1s₂ proenzyme tetramer within the C1 complex in a resting state adopts an eight-shaped form (**Figure 4B**). Upon activation, conformational changes in the tetramer allow transition to an S-shaped active form, passing through a transition state. This conformational change allows auto-activation of the C1r SP domain. Subsequently, activated C1r will cleave and activate C1s. The driving force for this auto-activation of C1r is an increase of the angle between the collagen stalks of C1q (48). However, the mechanism for this structural change is poorly understood. Mutagenesis experiments have revealed that residues on the apex and the lateral surface of the B-chain of gC1q are important for IgG, IgM, CRP, or PTX-3

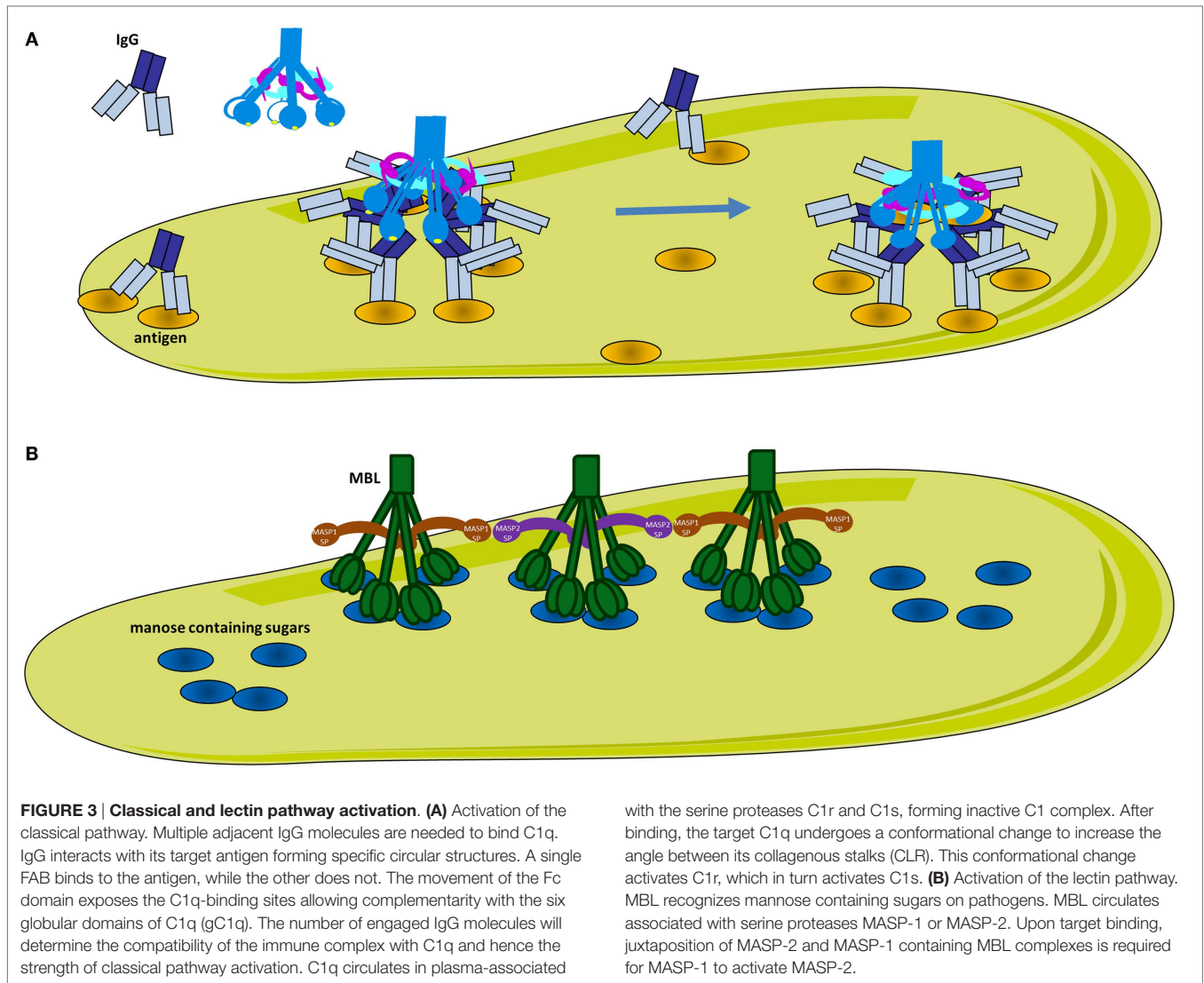

interactions (27–29). Taking into account the surface morphology of gC1q and its targets, it is difficult to contemplate how these residues can engage simultaneously in binding. One possibility is that these residues form binding sites, which make contact with the target subsequently and not simultaneously (**Figure 4A**). These data, combined with the importance of the Ca^{2+} ions for the electrostatic field of C1q (24), and the induced conformational change leading to an increased angle between the collagenous stalks by gC1q and target interaction (48, 56–60) has led to the proposal of an electrostatic model for the activation of the C1 complex (**Figure 4A**). This model suggests that the increase in the angle between the collagen stalks occurs because of a rotation of the gC1q domains, driven by electrostatic interactions between gC1q and the target molecule (IgG, IgM, or CRP) (24). Interactions between the negatively charged binding sites on the target may cause a removal of the Ca^{2+} ion from gC1q. Loss of Ca^{2+} changes dramatically the size and orientation of the electric moment vector of gC1q. This electrostatic change can induce the rotation of gC1q allowing it to engage the lateral surface of the B-chain. This rotation may provide

the mechanical stress necessary for the transition of the $\text{C1r}_2\text{C1s}_2$ complex from closed, inactive eight-shaped conformation to an active, S-shaped conformation, allowing C1r auto-stimulation and further C1s activation by C1r. In this active form allows the tetramer to unfold and to extend its C1s ends outside the C1q cone for interaction with C4 and C2. Cleavage of C4 and C2 by C1s allows formation of the CP C3 convertase in the immediate proximity to the C1 complex-binding site (44, 45, 53, 61). It is a matter of debate whether the C1s catalytic domain faces the exterior or the interior of the C1q cone. If the recognition and cleavage of C4 occurs inside the cage-like structure of the cone of C1 (62), this may increase the efficacy of the covalent binding of the bioactive cleavage product C4b to the surface. However, it is still unclear what would be the driving force to assure the entrance of both C4 and C2, as well as the substrate molecules of C3, in this confined space. These data imply that one C1 complex will have limited efficacy, generating only one or two C3 convertases as a result of steric hindrance. It is too few compared to the experimental evidence that one activated C1 complex generates about 35 C4 molecules during its lifespan (63).

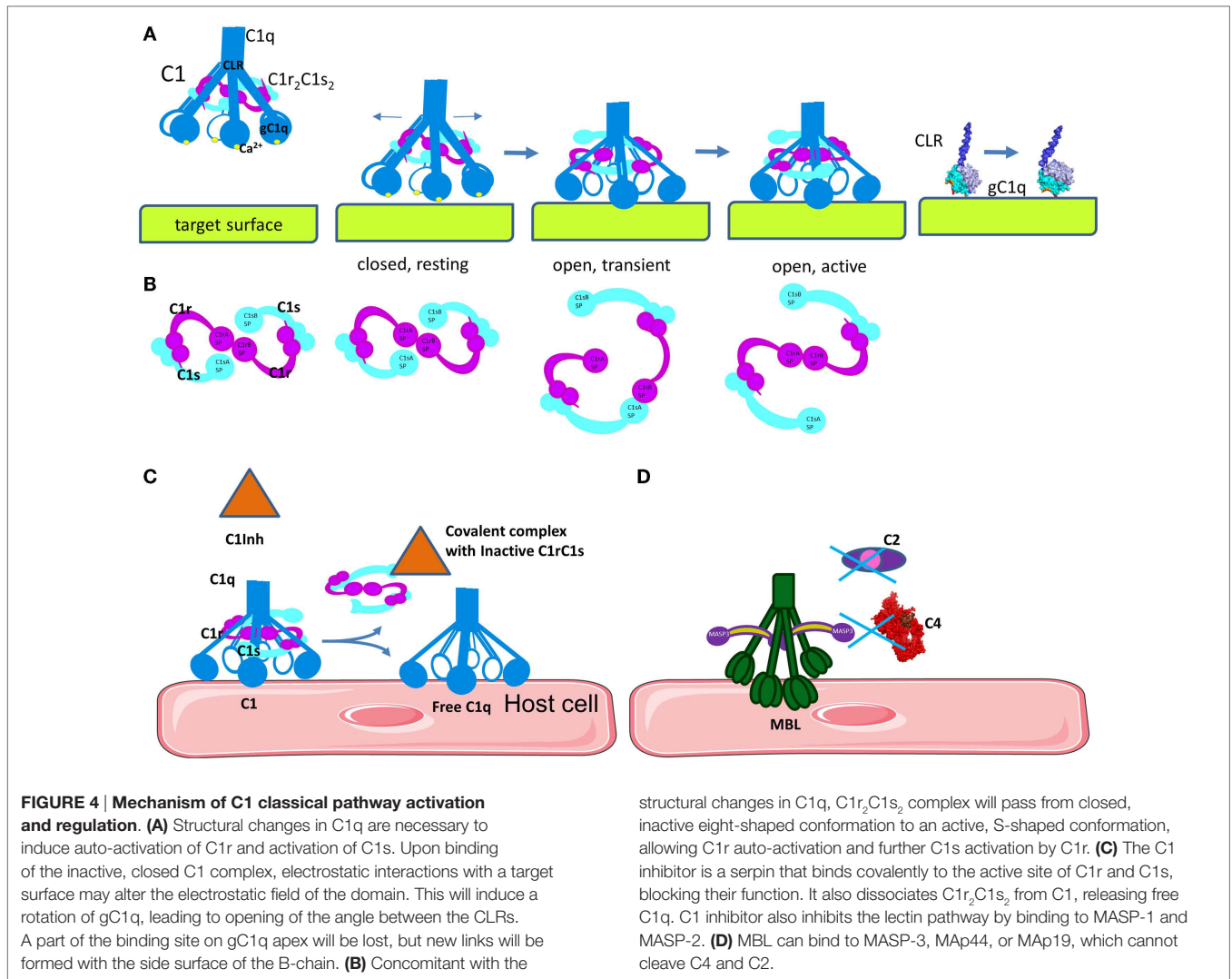

In order to understand the exact architecture of the C1 complex, further investigation will be required.

Mechanism of Activation of the Lectin Pathway

The pattern-recognition molecules of the LP are MBL, collectins, as well as ficolins H, L, and M (64, 65). The LP pattern-recognition molecules have an N-terminal collagenous region similar to C1q, however their C-terminal domains differ from gC1q. Collectins contain carbohydrate recognition domains, which recognize sugar patterns. MBL, which belongs to the collectin family, recognizes terminal monosaccharide exposing horizontal 3'- and 4'-OH groups (glucose, mannose, and *N*-acetyl-glucosamine) in a Ca-dependent manner. These sugars are rarely present on host proteins and cell surfaces, but frequently expressed on bacteria, viruses, and dying cells. Ficolins are associated with MASPs protein in the circulation and have C-terminal recognition fibrinogen-like domains, which are able to bind acetyl groups, such as *N*-acetyl-glucosamine, on the surface of bacteria. Following binding, MASPs associated with MBL or ficolins are activated and result in the cleavage of C4 and C2 (66, 67). Similar to C1q, stable binding can be achieved only

when the ligands are clustered on the surface forming a specific pattern. This complex can simultaneously engage several carbohydrate recognition domains or fibrinogen-like domains for collectins and ficolins respectively.

Despite the similarity between the architecture of the C1 and MBL/MASP complexes, the mechanism of activation of the LP is different than the classical one (64). While in the CP each C1 complex carries both C1r and C1s, the majority (~70%) of the MBL molecules present in plasma are associated with only one homodimer of either MASP-1 or MASP-2 to assure their separation (**Figure 3B**) (68). In physiological conditions, MASP-1 is required for the activation of MASP-2 and both activated proteases can cleave C2 while MASP-2 can also cleave C4. Auto-activation properties confer to MASP-1 a fluctuating state between inactive and active-like conformations, giving it a key role in LP activation (69–74). Auto-activation of MASP-2 provides a residual capacity (~10%) to cleave its natural substrate C4 in zymogen form (75). Since MASP-1 and 2 are associated with different MBL or ficolin molecules, they are required to juxtapose their recognition molecules on ligand surfaces to facilitate activation of different

MASPs (76). Therefore, MASP-1 from one complex will activate MASP-2 from the adjacent complex, allowing C4 cleavage (77). MASP-3 also influences LP activation.

The described mechanisms of activation of the CP and LP illustrate two of the key characteristics of the complement cascade. Complement activation relies on the versatility of the target patterns recognition molecules (C1q, MBL, ficolins) that can discriminate between self and non-self and bind to pathogen- or danger-associated molecules. These molecular patterns are often generated after a specific conformational changes, such as with IgM or particular clustering, such as with IgG, CRP, or pathogen-associated carbohydrates. Complement is driven by these conformational changes that transmit a signal as a result of the recognition event to the subsequent complement components, activating them or modulating their function.

Regulation of the Classical and Lectin Pathways Initiation

Activation of the CP is controlled by a serpin molecule, C1 Inhibitor (C1Inh). C1Inh binds and inactivates C1r and C1s, leading to dissociation of the C1 complex and liberation of free C1q leaving an inactive covalent complexes between C1Inh and C1r or C1s (**Figure 4C**) (78, 79). C1Inh is thought to bind to and stabilize unactivated C1r and C1s in the C1 complex thus retarding their spontaneous activation (80), but this function is poorly studied. C1Inh has additional functions outside complement inactivation, related to kinin pathway (a plasma system related to inflammation, vasodilatation, and pain). Angioedema is disease caused by hereditary or acquired C1Inh deficiency. The edemas are triggered by increased permeability of the blood vessels in response to elevated levels of bradykinin as a result of the C1Inh deficiency. Recombinant and plasma-derived C1Inh are approved therapeutic agents for hereditary angioedema (81).

C1q inhibitors released under physiological or pathological conditions such as chondroitin-4 sulfate proteoglycan and the hemolysis derivative heme can bind to C1q and inhibit the CP (55, 82). The mechanism of action of heme, as well as a number of synthetic C1q inhibitors, rely on binding to gC1q and alteration of its electrostatic properties (55, 83). Calreticulin, released during cell death or from parasites can also act as an inhibitor of C1q to prevent CP activation (84, 85).

Inhibition of the LP is influenced by MASP-3, MAp44, and MAp19 proteins, which share high sequence homology with MASP-1 and -2 and have similar binding affinity to MBL and ficolins (70, 86). These proteins may compete with MASP-1 and -2, but are unable to cleave MASP, C2, and C4 preventing further activation of the LP cascade (**Figure 4D**). In addition, C1Inh is able to control LP activation by inhibiting MASP-1 and MASP-2 but not MASP-3 activity (87, 88).

Platforms for Surface Assembly of the Alternative Pathway C3 Convertase

C3b can bind to the cell surface not only via its own thioester bond, but also by interacting with surface molecules that serve as platforms for C3b recruitment (**Figure 5**). Recently, it has been observed that C3b and C3(H₂O) can also bind to the cell surface by these platforms resulting in local activation of the AP.

Although activated platelets are the predominant cell type that binds C3(H₂O) (89, 90), the exact molecules it binds are not yet well defined. Nevertheless, several molecules are likely candidates for activated C3 recruitment on different cell types.

Properdin, which stabilizes the alternative C3 convertase (91), is able to bind pathogens, activated or damaged host cells to induce stimulation of the AP (**Figure 5A**) (92, 93). Properdin recognizes heparin and heparan sulfate on tubular cells leading to complement activation (94). Properdin contributes to the AP activation on human neutrophils and has been observed in neutrophil-mediated diseases (95). Degranulation stimuli on neutrophils induce low properdin release and deposition, triggering AP by recruiting C3b and promoting C3 convertase formation. Plasma properdin is also required for an efficient C3b feedback loop and amplified AP activation (95). Generation of C5a also further stimulates properdin release and amplifies complement activation and neutrophil stimulation. Moreover, it has been demonstrated that myeloperoxidase secreted by neutrophils during degranulation binds to properdin and leads to the AP activation (96). Properdin released by activated neutrophils can also bind to activated platelets. In the absence of C3, properdin can also bind directly to platelets after interaction with a strong agonist and serves as a platform for recruitment of C3b or C3(H₂O) and C3 convertase formation (**Figure 5B**) (90). This complement activation may contribute to localization of inflammation at sites of vascular injury and thrombosis.

Another protein, which can recruit C3b to a cell surface is complement Factor H (FH)-related protein 4A (CFHR4A). This protein shares sequence homology with FH and is able to bind C3b via its C-terminal domain. CFHR4A lacks regulatory domains and cannot inactivate C3b. Even more, it has been suggested that CFHR1A can serve as a platform for the alternative C3 convertase formation. Formed convertase on CFHR4A had a higher resistance to FH-mediated decay.

P-selectin (CD62P) recruits leukocytes via binding to P-selectin glycoprotein ligand 1 (PSGL-1) (97) and has been described to bind C3b on the cell surface leading to the activation of AP (**Figure 5C**) (98, 99). Morigi et al. showed the effect of P-selectin as a platform for C3 convertase formation *in vitro* and in a murine model of Shiga toxin (Stx2)/LPS-induced hemolytic uremic syndrome (HUS) (99). P-selectin expression was partially triggered by the anaphylatoxin C3a contributing to a vicious circle of complement activation aggravating microvascular thrombosis HUS pathology (99).

Another activator of C3 convertase, heme, is released from hemoglobin during hemolysis, where it stimulates the AP. Heme induces deposition of C3 activation product in erythrocytes and has been shown to play a role in malaria pathogenesis (100, 101). Heme binds C3 (not C3b), likely near to the TED domain, leading to the generation of C3(H₂O) and homophilic C3 complexes associated with overactive C3/C5 convertases (102). Furthermore, *in vitro* experiments on human EC have shown that heme-induced mobilization of specific EC granules that store von Willebrand Factor and P-selectin called Weibel Palade bodies, is at least in part induced by TLR4 (102, 103). This TLR4 stimulation lead to degranulation of P-selectin accompanied by C3b and C3(H₂O) binding to the cell surface of EC. Heme is a hydrophobic molecule that binds to lipid bilayers and it is hypothesized that cell-bound heme may serve as a platform to recruit C3(H₂O) (102).

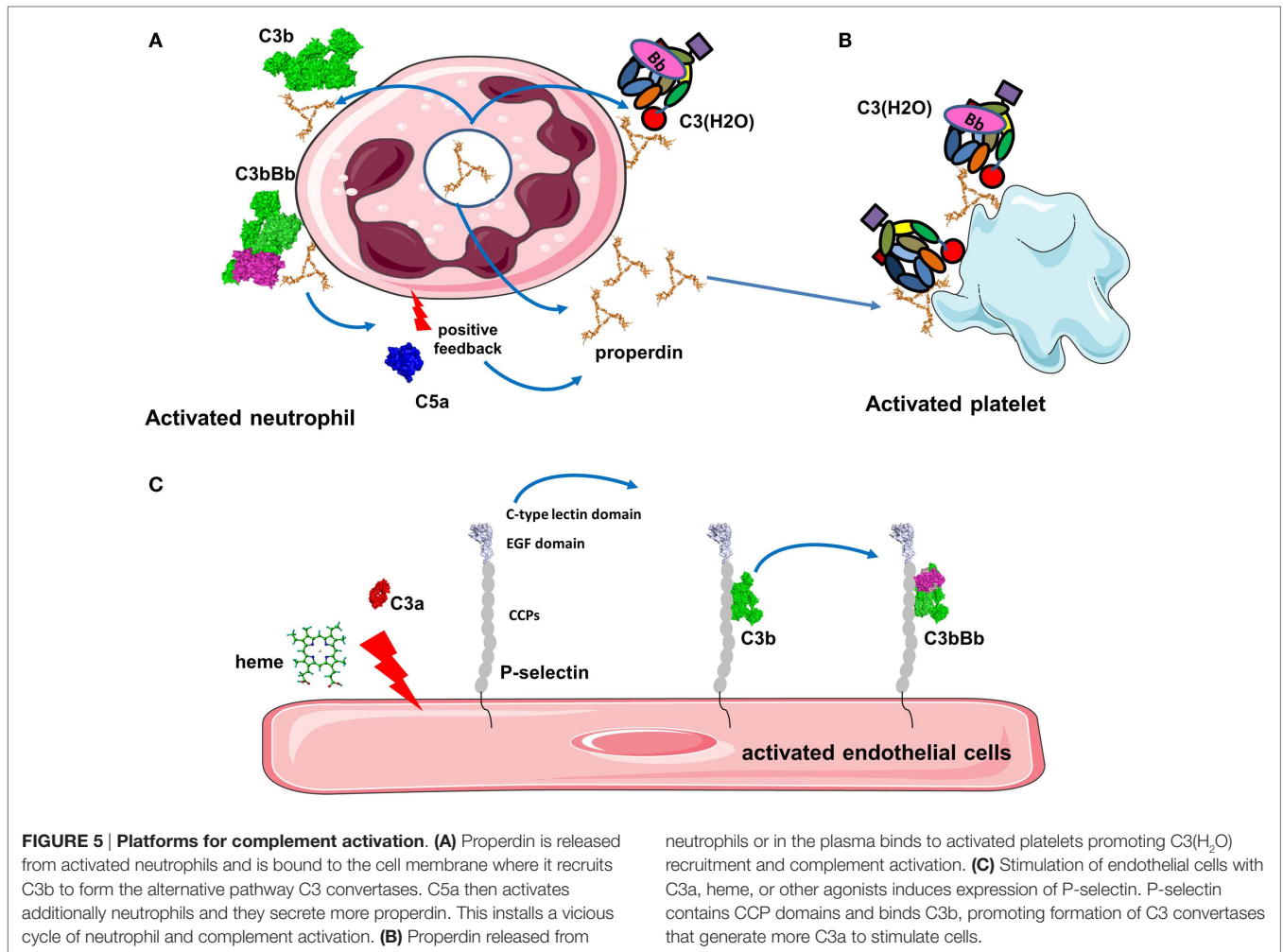

Collectively, these examples lead us to propose a general mechanism for a positive feedback loop implicating protein platforms in tissue damage. An initial trigger will stimulate the cell to either express a platform protein (properdin for neutrophils or P-selectin for EC and platelets) or to bind molecules from the fluid phase (properdin, CFHR4A, or heme in case of hemolysis). The type of the platform will likely depend on the cell type, location of activation, and other yet undiscovered factors. C3(H₂O) will bind to these platforms and will initiate local complement activation and C3b deposition. The amplification loop will generate C3a and C5a, which upon binding to their receptors (described below) will augment cell activation and increase expression of platform proteins stored in intracellular granules or recruited from the plasma. These events will form an intensified circle resulting in local inflammation, thrombosis, and tissue damage.

Structure and Function of the C3 Convertases

Alternative Pathway C3 Convertase

The structure and function of the AP C3 convertase has been dissected during the few last years. Upon cleavage and removal

of C3a, C3b undergoes a dramatic structural change (**Figure 6A**) leading to exposure of novel binding sites. This allows recruitment of FB which binds in a Mg²⁺-dependent manner and yields the pro-convertase C3bB (**Figure 6B**) (104). This interaction occurs via the Von Willebrand Factor A-type (VWF-A) domain and three complement control protein (CCP1-3) domains of FB (104, 105). The catalytic SP domain of FB undergoes large conformational changes oscillating between a closed (loading) and an open (activation) forms (**Figure 6B**) (104–106). In the open (activation) conformation, the scissile bond is exposed and the FD binding site is formed correctly.

Factor D is synthesized in an inactive pro-FD enzyme lacking proteolytic activity (107). It was suggested that this zymogen form can be cleaved by MASP-1/3 into a form with limited activation to support the basal levels found in the AP (108, 109) and becomes fully activated only upon binding to C3bB open complex. The physiological relevance of MASPs-mediated cleavage of pro-FD is still being debated. MASPs cleavage is not the only mechanism for FD activation, since mice deficient in MASP-1/3 have reduced but detectable AP activity (110) and the only patient found to be deficient in MASP-1 and -3 was reported to have a normal AP activity (111). Further studies are needed to elucidate the

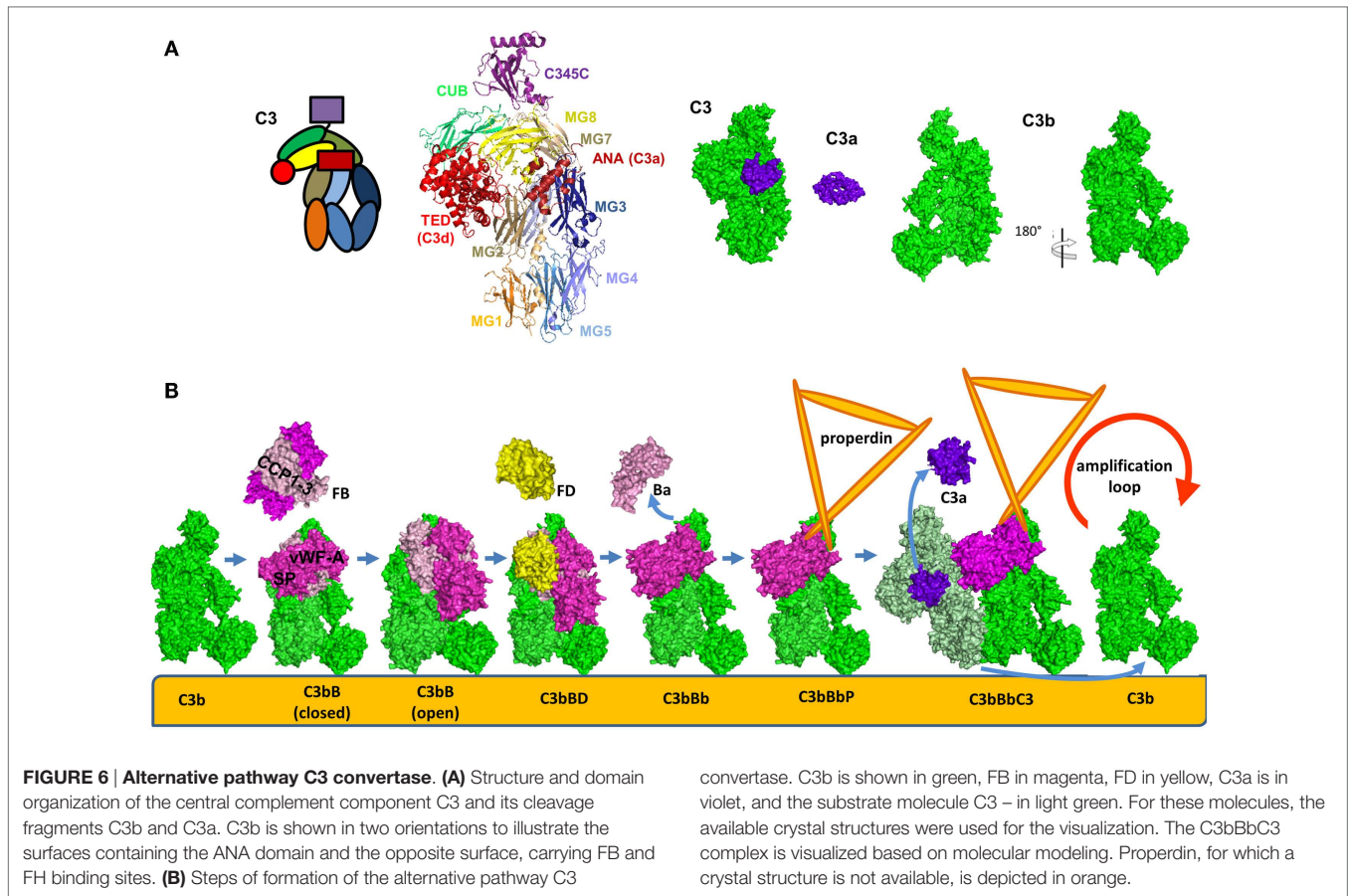

mechanism of FD activation in mice and men. Insights into this pathway could help lead to the development of MASP-1 inhibitors as a strategy to treat renal diseases associated with uncontrolled AP activation.

Upon activation, FD binds to and cleaves C3b-bound FB releasing the N-terminal fragment Ba (comprising the CCP1-3 and the α L helix). This results in the formation of the AP C3bBb (Figure 6B) (112). The Bb fragment consists of a VWF-A and a SP domain. The SP domain undergoes a new structural change and is positioned in a conformation, similar to the closed form of the pro-convertase (Figure 6B) (113). A substrate molecule of C3 binds then to the alternative C3 convertase and is cleaved generating new C3b and C3a molecules (Figure 6B) (113).

Factor B binds in a similar manner to $C3(H_2O)$ to form the alternative C3 convertase $[C3(H_2O)Bb]$ in the fluid phase (114). Even if FB has a higher affinity to $C3(H_2O)$ than to C3b, the convertase activity remains lower than the C3bBb complex, as measured by C3a released. The fluid phase convertase $C3(H_2O)Bb$ also has higher resistance to decay by complement inhibitors (114).

Classical Pathway C3 Convertase

The structure and mode of action of the CP C3 convertase is not well understood. C4 and C2 share high degree of sequence and structure homology to C3 and FB respectively, thus the mechanism of formation of the classical C3 convertase may be

similar to the well-studied AP C3 convertase, described above (Figure 6). C4 is cleaved by activated C1s or MASP-2 to bioactive fragment C4b and a small fragment C4a (Figures 7A,B). C4b contains an internal thioester bond, similar to that in C3b, and forms covalent amide or ester linkages with the antigen-antibody complex or the adjacent surface of a cell. C4b binds C2 in Mg^{2+} -dependent manner. C2 is then cleaved by C1s or MASPs. Since the concentration of C2 is about 20–30-fold lower compared to C4, one active C1 complex can cleave about 35 C4 molecules, while only 4 C2 will be cleaved for the same time (63). The larger fragment C2a remains bound to C4b and forms the CP C3 convertase C4b2a (Figure 7C) (115) and the smaller fragment C2b is released in the circulation. Historically, C2b was considered to have kinin-like properties, but recent reports failed to confirm this function (116, 117).

The C3 convertases are an excellent example of a general mechanism that governs different steps of the complement cascade. Each subsequent step can only occur after a conformational change, triggered by the preceding step, thus assuring the temporal and specific control of this powerful destruction cascade (118).

Stabilization of the Alternative Pathway C3 Convertase

The C3bBb is a short-lived complex with a half-life of about 90 s (119) and, therefore a stabilization of this complex is required to assure

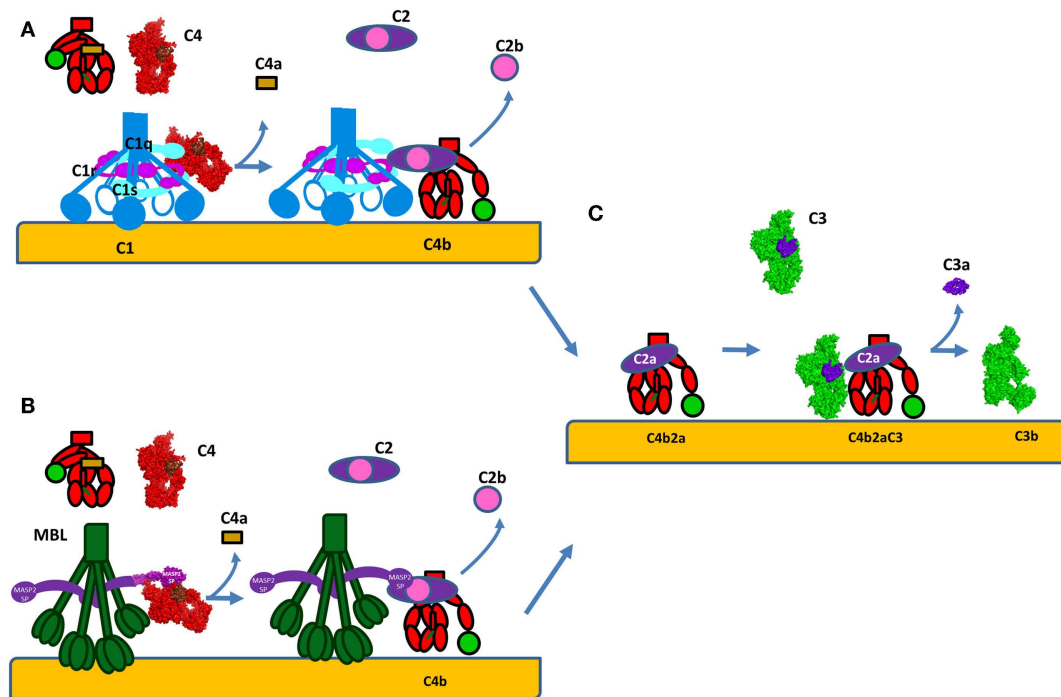

FIGURE 7 | Formation of the C3 convertase by the classical and lectin pathways. (A) C1s or **(B)** MASP-2 will cleave C4 into bioactive fragment C4b that bind covalently to the surface of cells and interacts with C2. The small fragment C4a is released. Following, the same enzyme will cleave C2 to generate the classical pathway C3 convertase C4b2a. **(C)** C4b2a will interact with C3 cleaving it and releasing the bioactive fragments C3a and C3b. C3b will bind covalently to the surface and allow formation of alternative pathway

C3 convertases C3bBb via the amplification loop. The C3a generated is a pro-inflammatory anaphylatoxin. The C4 molecule is presented in red, with brown colored the ANA domain, which will become C4a after cleavage and in green – the TED domain, which will become C4d after cleavage. The crystal structures of C4, C4b, and C2a were used for the representation. The CP C3 convertase C4b2a is modeled based on the structure of the AP convertase C3bBb, with which it shares high homology.

efficient host defense (**Figure 6B**) (93). The AP C3 convertase is stabilized 5- to 10-fold by association with properdin (91). Properdin (120) is secreted by monocytes/macrophages and T lymphocytes (121, 122) and is stored in secondary granules of neutrophils (95, 123) and mast cells (124). Properdin is composed of identical rod-like protein subunits (125) that are associated head-to-tail to form cyclic dimers, trimers, and tetramers that resemble rods, triangles, and squares, respectively. The function of properdin is dependent on its level of polymerization, with the tetramer being approximately 10-fold more active than the dimer (126). Purified properdin results in aggregates and has artificially high binding activity (127, 128). Properdin binds C3bBb, as well as, the pro-convertase C3bB and C3b (92). Properdin interacts both with the C345C domain of C3b and the VWF-A domain of Bb, in order to stabilize the convertase (129). Interestingly, electron microscopy studies visualized that properdin binding induces a large displacement of the TED and CUB domain of C3b (129). These structural changes distort the FH binding site (130–132), which may explain the relative resistance of the stabilized C3 convertase to decay by FH.

Recent studies of Hourcade and colleagues demonstrated that properdin is not merely a stabilizer of the C3 convertase, but also a pattern-recognition molecule that binds to microbial surfaces including glycosaminoglycans (GAGs), apoptotic, and necrotic cells providing a platform for C3 convertases assembly (93).

Negative Regulation of the C3 Convertases

The amplification loop is the balance between two competing cycles, acting on the C3b–C3 convertase formation, which enhances both amplification and downregulation via the C3 breakdown cycle. Complement amplification depends on the balance between binding rates of each reaction (22). To regulate activation, several inhibitors of complement pathways, primarily against AP, exist in the fluid phase and on host cells. Complement inhibitors have overlapping functionality. FH works as a soluble inhibitor of the alternative C3 convertase, while membrane cofactor protein (MCP), decay acceleration factor (DAF), and complement receptor 1 (CR1) work as membrane inhibitors. FH is a specific cofactor for C3b and C4 binding protein (C4BP) primarily is a cofactor for C4b, while MCP and CR1 act as cofactors for the inactivation of both C3b and C4b via Factor I (FI).

Inactivation of C3b and C4b by Factor I

Factor I is a SP found in the plasma that cleaves C3b in presence of different cofactor molecules, such as FH, MCP, CR1, or C4BP (**Figure 9A**). The protease activity of FI leads to the generation of degradation product of C3b, iC3b, which is unable to bind FB (133). A zymogen form of FI has not been detected in the

circulation. In fact, FI circulates in a proteolytic form but in inhibited conformation. The activity of the light chain of FI is allosterically inhibited in the circulation by a non-catalytic heavy-chain (134). In presence of its cofactors, the non-catalytic heavy-chain of FI is released and it is able to cleave C3b between Arg1281 and Ser1282 to give the iC3b fragment (134, 135). Molecular modeling suggested that FI binds FH1–4 and C3b simultaneously in a groove between two proteins, which is in agreement with the hypothesis that FI binds CCP1–3 of FH and C345C of C3b (132).

Factor I Cofactors

Membrane cofactor protein, DAF, and CR1 (CD35) serve as cofactors for FI-mediated proteolysis of C4b and C3b. MCP is composed of 4 extracellular CCP domains expressed on all nucleated cells (136) and CR1 contains 30 extracellular CCP domains and is expressed on leukocytes, erythrocytes, and glomerular podocytes. MCP N-glycosylation on CCP2 and CCP4 is essential for MCP inhibitory activity (137). CCP1–4 of MCP binds to C3b and C4b and is structurally similar to the four N-terminal domains of FH (described below), both proteins serve as cofactors for FI for C3b inactivation (Figure 9A) (132,

138–140). FH only induces C3b-degradation and is inefficient for C4b. CCP-3 and -4 of MCP are responsible for binding to C3b and C4b, while CCP1–2 only interacts with C4b (Figure 8A) (141). The binding site for MCP on C3b is partially overlapping with the site for CCP-3–4 on FH (142).

The first 28 CCP of CR1 are 4 long homologous repeats (LHR) for 7 CCP domains containing the binding sites for C3b and C4b (143, 144). C3b and C4b-binding sites located in CCP8–10 (LHR2) and CCP15–17 (LHR3), respectively, are responsible for FI cofactor activity (143, 145). CCP15–17 has a major role in C3b/C4b inactivation (146). CCP15 carries a positively charged region essential for the C4b-binding and a basic region in the CCP16 that is necessary for C3b-binding. Although the architecture of the CR1/C3b and CR1/C4b is not well defined, it is known that CR1 interacts with the α 'NT region of C3b (residues 727–767), which overlaps with the FH CCP1-binding site, but not MCP-binding site (132, 133, 142, 147).

C4b can be inactivated by the action of C4BP, a plasmatic cofactor for FI (Figure 8B) (148–151). C4BP has a complex, octopus-like structure comprised of CCP domains containing α - and β -chains (152, 153). The first three CCP domains of each α -chain are involved in cofactor and convertase dissociation functions. A

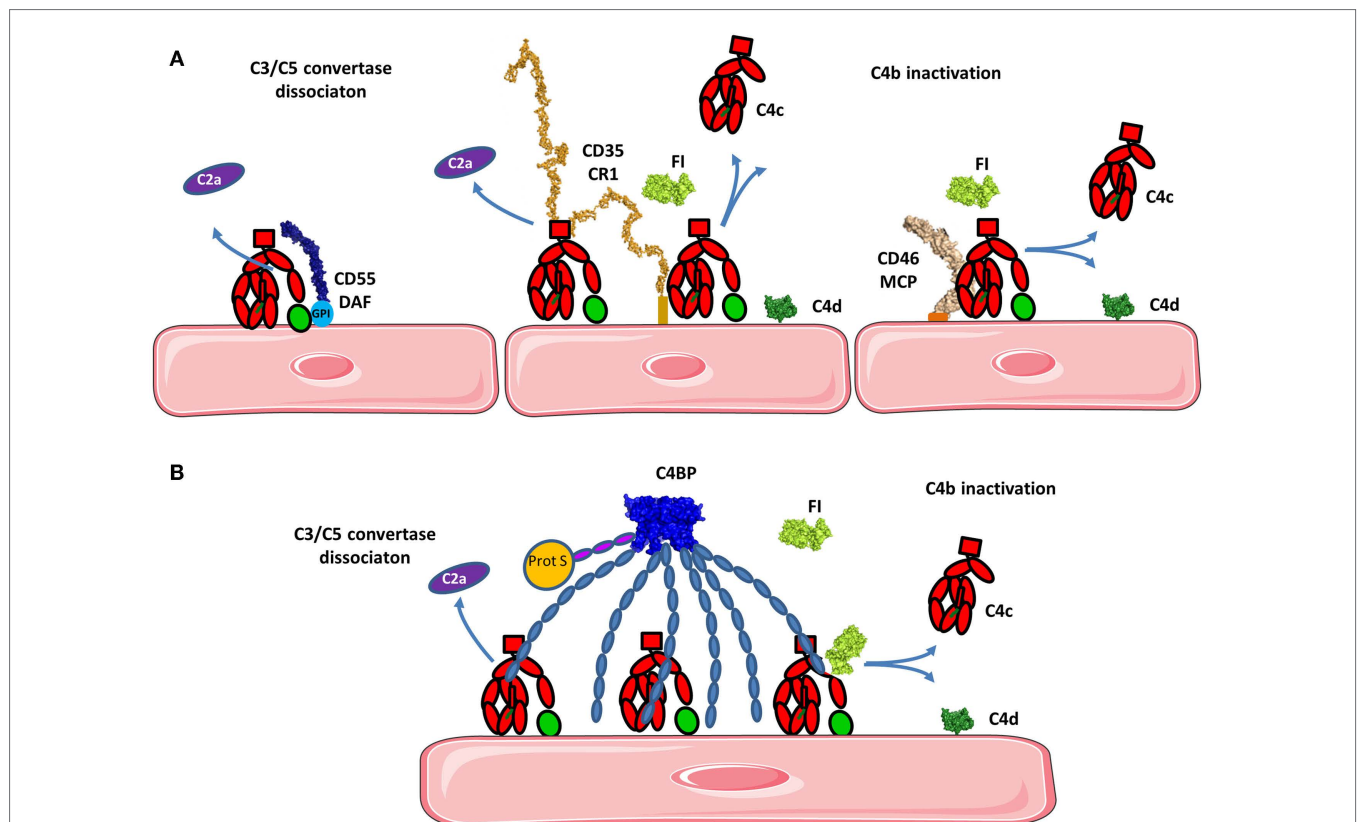
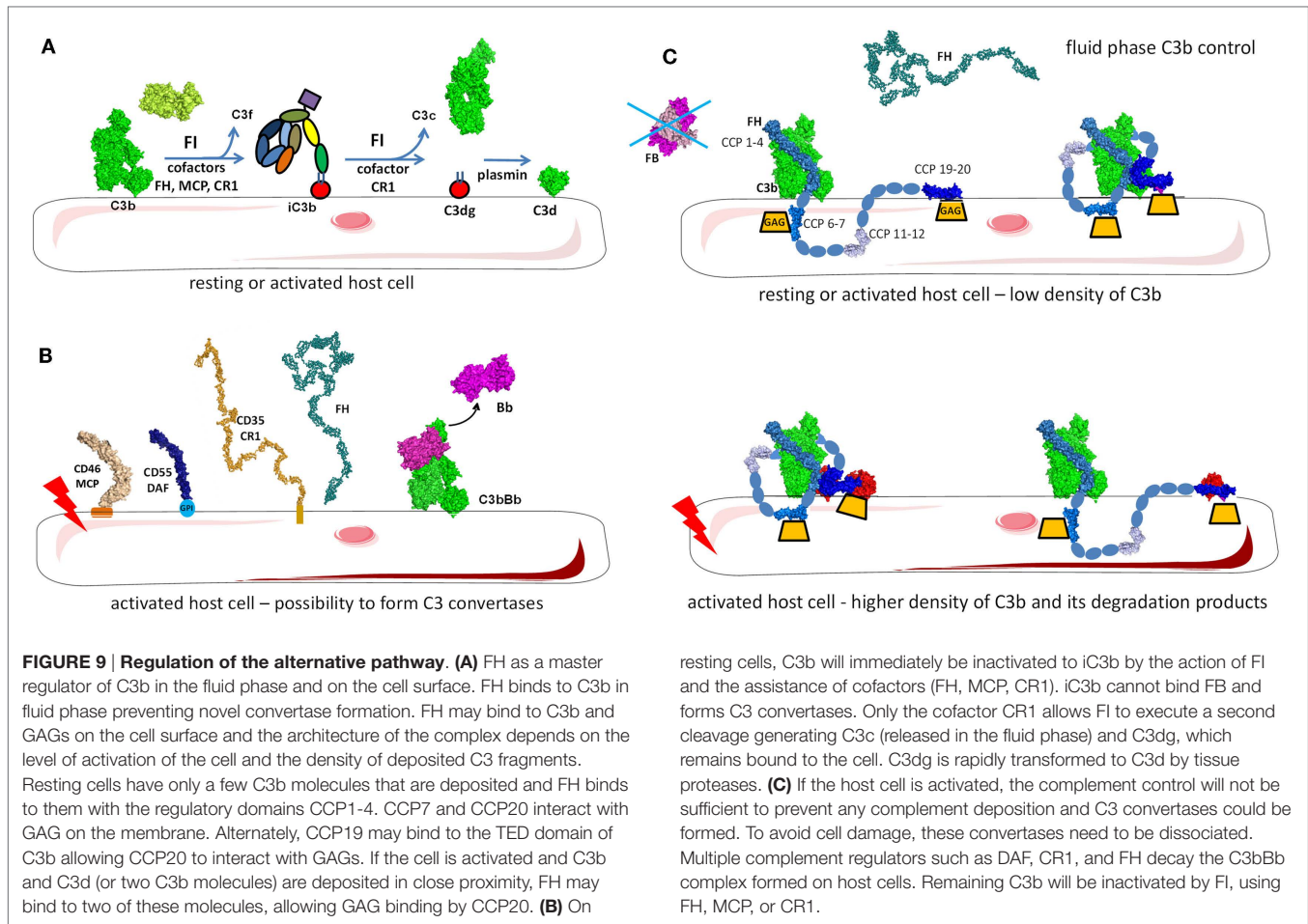

FIGURE 8 | Regulation of the classical and lectin pathways C3 convertase. To avoid overactivation, the CP and LP tightly regulate signaling. **(A)** If a C4b2a C3 convertase is formed, it will be rapidly dissociated by DAF and/or CR1 depending on the cell type. Bound C4b will be inactivated by FI in presence of cofactors such as CR1 and/or MCP. C4d will remain bound to the surface and C4c will be released. **(B)** C4BP can act in fluid phase as well as on

the cell surface. C4BP has an octopus structure and interacts with several C4b molecules. It dissociates the C3 convertase and serves as a cofactor for FI in the cleavage of C4b to inactive fragments C4c and C4d. The structures of the complexes of C4b with the regulatory proteins have not been resolved yet, therefore the proteins are depicted in proximity one to another, represented by their known structures, but no complex could be reliably modeled.



maximum of four C4b molecules can simultaneously interact with the α -chains of one C4BP molecule (154). The β -chain binds coagulation protein S and contributes to regulation of the coagulation cascade (155).

Complement receptor 1 is a unique cofactor of FI due to its ability to induce further cleavage of iC3b, generating C3c and C3dg degradation fragments (Figure 9A) (133), where FH, MCP, and C4BP only induce the cleavage of C3b to iC3b.

Several proteins have been shown to enhance FI-mediated cleavage in the presence of cofactors. Thrombomodulin binds to C3b and FH and negatively regulates complement by accelerating FI-mediated inactivation of C3b in the presence of FH and C4BP (156). Von Willebrand factor also enhances the efficacy of FH as a cofactor for FI (157). In specific *in vitro* buffer conditions, Von Willebrand factor has been suggested to have direct cofactor activity, but the physiological function of this interaction requires further validation (158).

C3 Convertase Dissociation

The AP C3 convertase is dissociated and Bb is released primarily by the action of CCP1-4 in FH (described below). CR1 dissociates the C3 and C5 convertases. CCP1-3 of CR1 carries a binding site for C4b allowing it to induce accelerated decay of

the C3 convertase in the CP and AP (Figures 8A and 9B) (143, 159). C4BP prevents the formation of the classical C3 and C5 convertases (148-151).

Decay acceleration factor accelerates decay of the C3 and C5 convertases in the CP and AP (Figures 8A and 9B). DAF has four extracellular CCP domains, a highly glycosylated domain and a GPI anchor (160). DAF inhibits the AP C3 convertase by binding to Bb on the vWA domain with its CCP2 domain (161). CCP2 of DAF has a higher affinity for Bb compared to the intact FB. As a consequence, the active convertase is more sensitive to rapid decay, compared to C3bB (162, 163). DAF also binds to the C3 convertase on C3b via its CCP4 domain (163) and CCP-3 contributes to the accelerated decay function (164).

Factor H – The Master Regulator of the Alternative Pathway

Factor H regulates the AP and the amplification loop of the complement pathways (Figure 9). It is a soluble inhibitor of the C3 convertase competing with FB for binding to C3b (Figure 1A) (165). It also serves as a cofactor for C3b inactivation by FI (Figure 9A) and induces C3bBb complex dissociation (Figure 9B) (166, 167). FH is composed of 20 CCP domains arranged as beads on a string (168) (Figure 9C). CFHL1 is a shorter protein, containing the seven

N-terminal domains of FH, generated via alternative splicing from the same gene (169) and functions as a fluid phase complement regulator. The fluid phase convertase C3(H₂O)Bb is more resistant than the alternative cell-bound convertase and is less susceptible to regulation by FH (114). FH has two main ligands, C3b and the GAG, found on host cells surface. Recent crystallographic and mutation analysis resulted in precise mapping of the C3b and GAG-binding sites in FH.

Factor H binds to C3b and C3(H₂O), but not to uncleaved C3. The conformational changes in the TED and CUB domains accompanying the transition from C3 to C3b expose the FH-binding sites. FH binds to C3b in at least two regions, at the N-terminus and the C-terminus of the protein. The N-terminal four CCPs contain the complement regulatory activity (132) and the CCP1–4 interacts with the MG ring of C3b. CCP-3 interacts with the CUB domain and CCP4 interacts with the TED domains (132, 142). CCP1–2 competes with FB causing its dissociation from C3b (**Figure 9C**). Both Bb and CCP1–2 are negatively charged leading to electrostatic repulsion. CCP19–20 carry a second binding site for C3b and can also interact with C3d (130, 131, 170, 171).

It has been difficult to unravel questions regarding the stoichiometry and architecture of the C3b–FH complex in the physiological fluid phase and on the surface of cell (**Figure 9C**). Does FH interact in the same way with C3b and C3(H₂O) or with C3b in fluid phase and on cell surface? Could FH bind with its N- or C-terminal domains on the same C3b molecule or can it interact with two adjacent C3b or C3b and C3d molecules or with one C3b molecule via CCP1–4 at the C-terminus and engage in cell membrane binding? If it is assumed that FH CCP1–4 and CCP19–20 bind to the same C3b molecule and if there is a linear arrangement of the C-terminal CCPs, could there be a steric clash between CCP18 and CCP4? The crystal structure of CCP18–20 indicates a bend-back conformation of CCP18, allowing binding on the TED domain of both CCPs 1–4 and CCPs 19–20 (172). Studies of the C3b/C3d binding site on CCP19–20 showed that it may be overlapping, but it is not identical with the GAG-binding site (173–177). The C3b/C3d-binding site is extended toward the CCP19 and the GAG binding is extended toward the apex of the CCP20. It is possible that FH19–20 domains may bind both C3d and GAG at the same time (131, 172, 174, 177). Site-directed mutagenesis of the FH19–20 domains indicates that a ternary complex between C3d/FH19–20/heparin can be formed and is essential for the functional activity of FH (177). The formation of a ternary complex was confirmed by the crystal structure of FH19–20 with C3d and a model sialylated trisaccharide, where a surface area extending from SCR19 to the beginning of CCP20 binds C3d and CCP20 carries a highly conserved binding site, which may accommodate GAGs and sialic acid containing glycans (174). Structural analysis of the complex of FH19–20 with C3d showed that CCP20 also may interact with C3d suggesting potential competition between C3d and GAG at this site of FH (130). Analysis of published PDB files indicates that this CCP20–C3d interaction is present in the other FH CCP19–20 crystals, but was considered a crystallization artifact. Nevertheless, mutations in CCP20 appeared to affect the interaction with C3b and C3d, suggesting that a C3d–CCP20 interaction is possible. Based on the accumulating structural and functional data, it can be

hypothesized that the architecture of the C3b–FH complex is governed by the target surface and the density of the C3b and C3d molecules (**Figure 9C**). On host cells, one isolated C3b molecule will bind CCP1–4, while SCR7 and the C-terminus will interact with the GAG of the cell membrane. Since FH may circulate in plasma in a folded back hairpin conformation (178–181), simultaneous interactions with the N- and C-termini to the same C3b molecule could be possible, while CCP7 and 20 bind to the GAGs of the membrane. Indeed, CCPs 10–13 are involved in the inclination of FH, allowing both CCP1–4 and CCP19–20 binding to C3b (182). Using crystal structures of CCP10–11, CCP11–12, and CCP12–13, the authors also demonstrated that a tilt of 80–100° occurs allowing a hairpin structure formation. The compact architecture of the C3b–FH complex is supported by the existence of a third binding interface involving CCP6–10 in FH and the C3c portion of C3b (171, 183, 184).

Glycosaminoglycans are an important constituent of the cell membrane and play a critical role in complement regulation. In addition to the GAG-binding site in CCP20, FH carries another GAG-binding site located in CCP7 (183, 185–189). These GAG-binding sites in FH allow it to recognize negatively charged heparan sulfate moieties on the membrane and may explain the differences in the affinity of FH binding and a dependence on the expression of GAG and sialic acid on the cell surface (190). The difference in the susceptibility of sheep and rabbit erythrocytes to lysis by human complement, which are at the basis of the classical hemolytic tests for complement activation, is expression level of sialic acid on the surface of these cells. This allows them to bind (sheep) or not to bind (rabbit) to FH (165, 191). Together with the low affinity of properdin for heparin and heparan sulfate (94), GAG expression is a powerful regulator of the complement homeostasis between negative regulation and stimulation of the complement pathways. The two regions anchoring FH to the cell membrane, CCP7 and CCP20, are specialized in binding to unique GAG, expressed in different types of cells, however both are necessary to assure functional activity of FH on the cell surface (189). CCP7 containing construct CCP6–8 binds stronger to heparin than CCP20 containing construct CCP19–20 (192), while CCP6–8 and CCP19–20 do not recognize the same sulfate GAG. GAG and sialic acid are expressed in multiple human organs with different subpopulations and distinct structures that may provide a variation of the binding affinity of complement regulators (193). These differences can potentially explain why polymorphisms or mutations in these regions are associated with complement-mediated diseases.

Mutations or polymorphisms in the GAG-binding sites of FH may create an imbalance in the homeostasis of complement regulation and could explain its association with different diseases. For example, a polymorphism in CCP7 leading to a modification from a tyrosine to histidine at amino acid 402 (Y402H) is the strongest genetic susceptibility factor for age-related macular degeneration (AMD) (194–197). Detailed analysis of this mechanism revealed that CCP7 in FH binds not only to GAG, but also to oxidized lipids, including malondialdehyde (MDA) (198–200). Y402H binds more weakly to MDA and oxidized phospholipids expressed on retinal pigment epithelium compared to the non-mutated protein (198, 200).

Another ligand of CCP7 and CCP19–20 in FH is the CRP, which is secreted by the liver during inflammation acute phase. Binding of FH to CRP can enhance complement inhibition, particularly on apoptotic or damaged cells during inflammatory conditions (201).

The interaction of FH with different cell surfaces is controlled by CFHR proteins. CFHRs belong to the FH family and comprise five different members (CFHR1–5). CFHRs are composed of five to nine CCP domains, present a high sequence homology with FH, and are recently described in detail (202). CFHR1, CFHR2, and CFHR5 share high homology in their two N-terminal domains, allowing them to form homo- and heterodimers (Figure 10) (203, 204). CFHR3 and CFHR4 do not form dimers, the C-termini of each share a high sequence homology with FH leading to competition between CFHRs and FH for binding to C3b, C3d, and GAG on the cell surface (203, 205, 206). Therefore, the CFHRs will enhance complement activation, preventing the action of FH.

C5 Convertases and the Terminal Complement Pathway

C3b binds to the C3 convertase to form a new enzymatic complex – C5 convertase which cleaves C5 to bioactive fragments C5a and C5b (Figure 11). C5b recruits complement components C6, C7, C8, and C9 which polymerize to form the membrane-attack-complex (MAC) ring (Figure 12) (207). The structures of individual components and overall architecture of the C5b-9 complex are starting to be elucidated, while, the structure and the mechanism of action of the CP and AP C5 convertases is not fully understood and require further investigation.

C5 Convertases

The C3 convertases C4b2a and C3bBb are the precursors of the C5 convertases. The C3 convertases are able to bind C5, but with a very low affinity and cleavage rate. These C3 convertases switch their specificity and start to bind and cleave C5 only after binding

of an additional C3b molecule in the immediate proximity or most likely over the C3 convertase itself (Figure 11) (208). The structure of this trimolecular complex is unknown, but has been suggested that the covalent C3b-binding site on C4b is the residue Ser1217 (p.Ser1236) within the TED domain (209). This residue is not conserved in C3b and the binding site seems to be located outside of the TED domain, in the α 43 fragment (residues 1268–1641) (210), suggesting different topology of the two trimolecular complexes. Whether the newly bound C3b molecule interacts with C5 or affects the conformation of the C3 convertase subunits is currently unknown. Laursen and colleagues propose a model by which the MG1, MG4, MG5, and TED domains of C3b will be able to contact the CUB and TED domains of C4b. The CUB, MG2, MG6, and MG3 domains appear to be capable of reaching mainly the rest of C4b, while the MG7, MG8, and C345C domains potentially could be in direct contact with C5 (Figure 11) (211).

The dramatic conformational change of C4 upon release of C4a is very similar to C3 (212). TED domain, MG8, and CUB are exposed after C4 cleavage, allowing covalent bond with Gln1013. The crystal structure of C4b confirms the implication of the flexible residues 1231–1255 in the interaction with the TED domain of C3b (209, 212). This model supports the idea that C3b has no direct interaction with C5 in the classical (and most likely in the alternative) C5 convertase (Figure 11). C4b and CVF-C5 structures suggest that C4b-binding area for C5 is within the domains MG4, MG5, and MG7, supporting Laursen hypothesis.

The loss of affinity to C3 and the acquisition of affinity to C5 results in cessation of C3b opsonization and initiation of MAC-induced membrane damage. Upon covalent binding of a C3b molecule to a CP convertase C4b2a, there is a formation of a trimolecular complex with about 1000-fold increased enzymatic activity toward C5 cleavage (213) compared to the bimolecular complex. The CP C3 convertase cleaves on average 1.5 C5 molecules per minute. The gained activity of the trimolecular complex

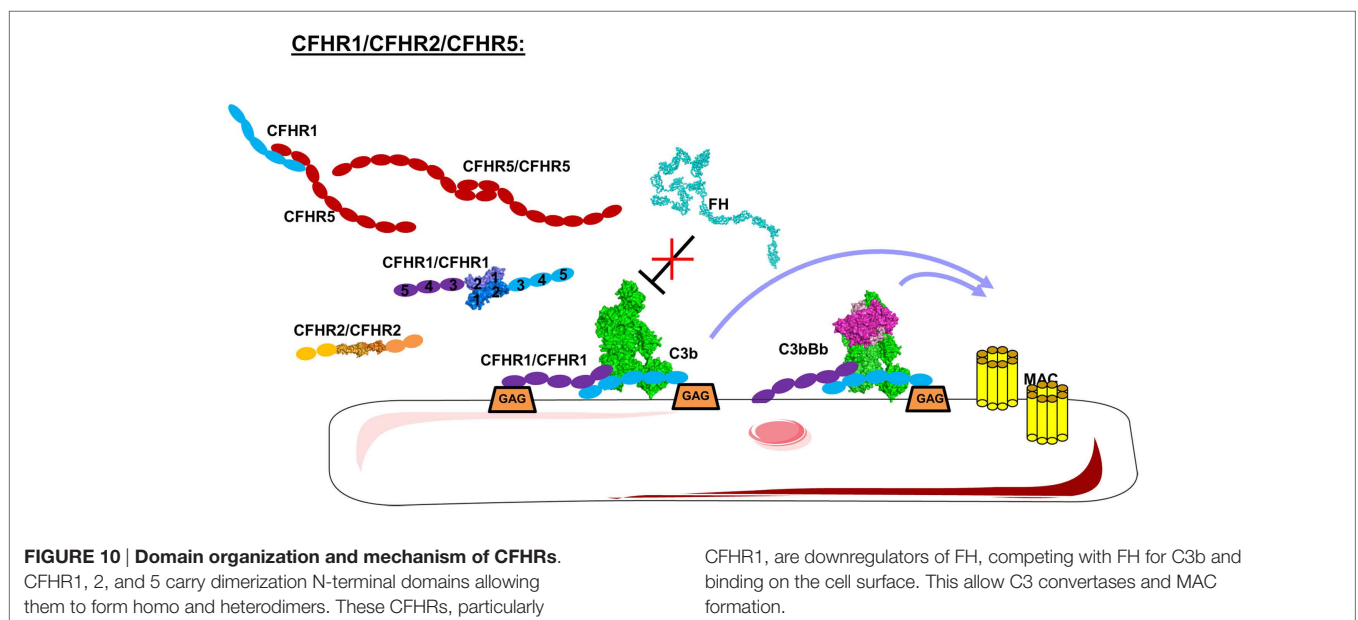

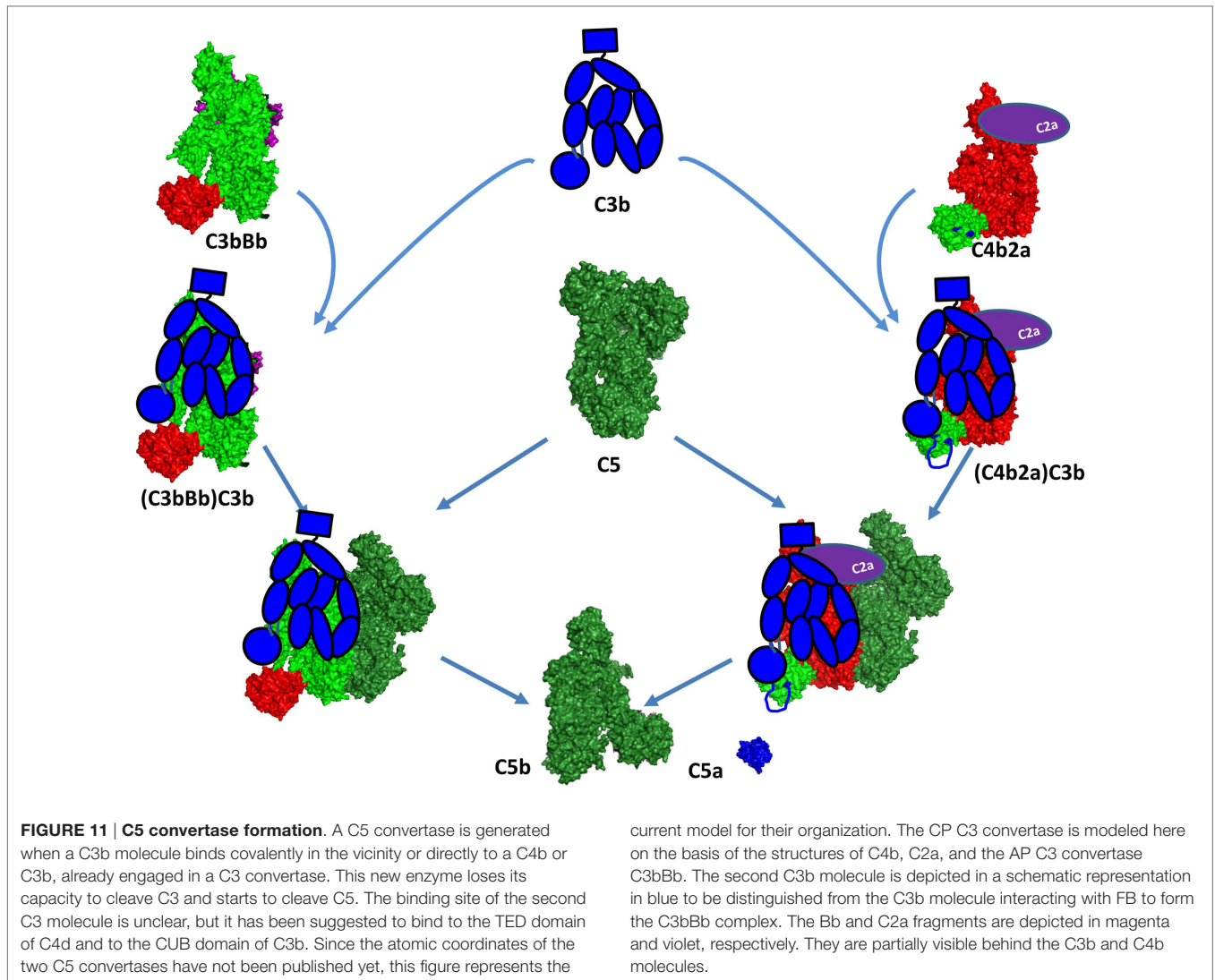

of the AP C3bBbC3b is six to ninefold weaker compared to the classical, cleaving less than 0.3 C5 molecules per minute (214). To compensate for the weaker efficacy, the AP C5 convertase can be stabilized by properdin (215, 216), which increases its half-life from approximately 3–30 min. This is different than the classical C5 convertase, for which a natural stabilizer has not been described. Together with the fact that the AP amplification loop generates a large number of C3b molecules makes the AP C5 convertase the main source of the terminal pathway complex C5b-9. In 2002, Pangburn and Rawal proposed a ring model for the amplification of the complement activation on the cell surface (213). In this model, any deposited C3b molecule coming from the classical or AP initiation can form an AP C3 convertase that will cleave one or several molecules of C3 (depending on the stabilization by properdin). A ring of new C3 convertases is formed or C3b binds on top of the C3 convertase itself to form a C5 convertase. As the activation spreads, the older enzymes will be inactivated by FH and FI leaving an expanding inner core of inactivated C3b surrounded by an active band of C5 convertases. The outermost band of newly

formed C3 convertases is responsible for the growth of the site as it expands across the surface of the target.

Complement-Independent Cleavage of C5 and C3

Accumulating evidence suggests the existence of additional complement activation pathways in the plasma (217) aside from the three established pathways. Thrombin, human coagulation factors IXa, XIa, Xa, and plasmin were all found to effectively cleave C3 and C5 (218). C5a and C5b can be generated from C5 via thrombin, independently of the plasma complement system (217, 219). Thrombin cleaves C5 poorly at R751, which is the site of action of the C5 convertase (220). However, it does cleave C5 at an alternate site, R947, generating intermediates C5T and C5bT. These activation fragments will be generated at sites of activation of the coagulation cascade. Interestingly, C5bT formed a C5bT-9 MAC with significantly more lytic activity than with C5b-9.

Complement-independent cleavage of C3 by plasmin has also been suggested in the literature (221–223). The fragments generated by plasmin-mediated cleavage (C3a-like, C3b-like, iC3b-like,

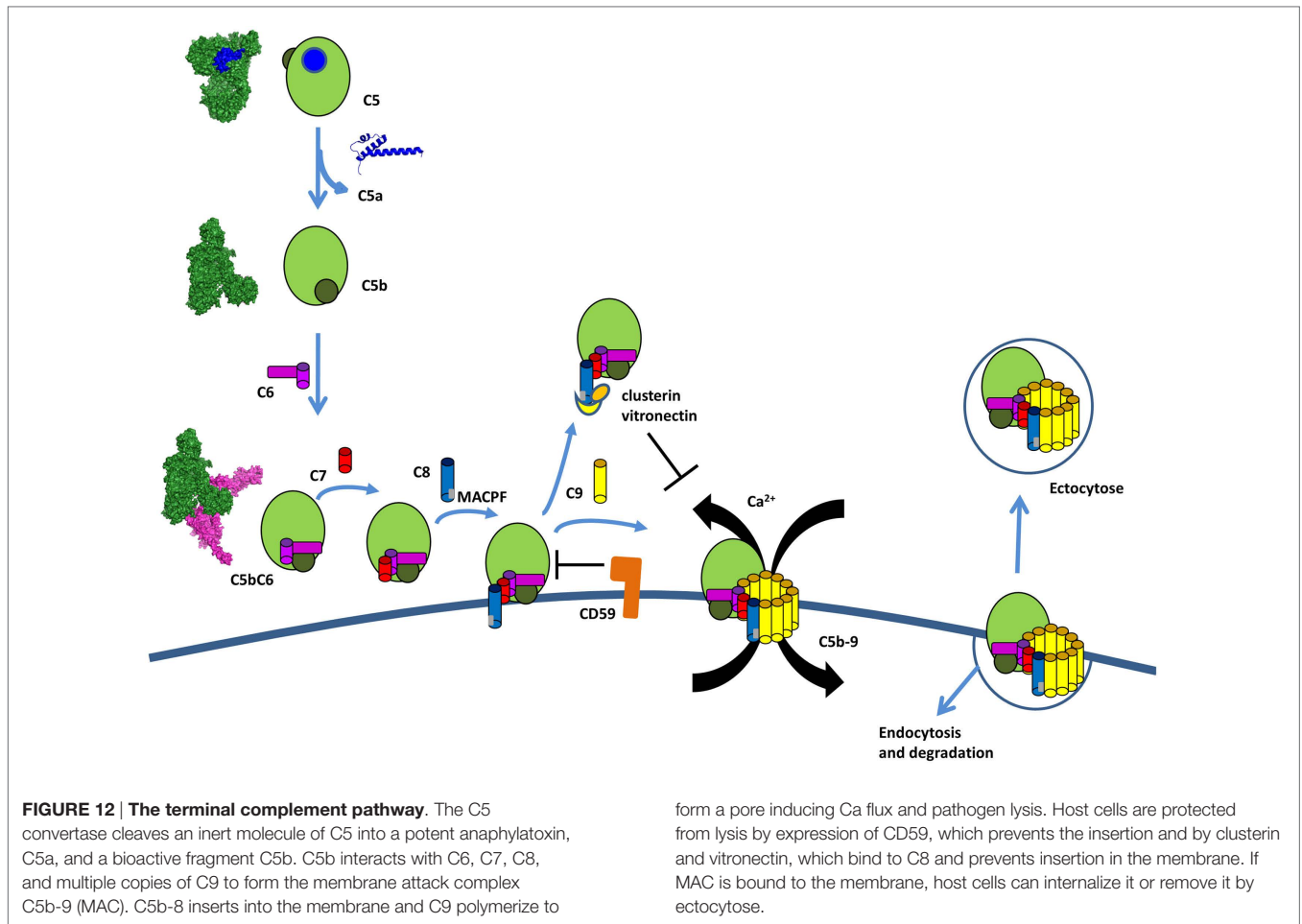

C3c-like, and C3dg-like) are similar, but not identical to fragments generated by the complement cascade and are biologically active.

Membrane-Attack-Complex C5b-9 Formation

Activation of the terminal complement pathway results in formation of MAC that form large, 10 nm wide, pores in the target membrane (207). These complexes are formed when C5 is cleaved into C5b by the C5 convertase. Upon cleavage, C5b undergoes a dramatic conformational change, similar to C3b, but with a TED domain ending up only halfway the distance to the MG ring (Figure 12) (224). This conformation of C5b interacts with C6, which wraps around the TED domain of C5b. C6 to C9 are homologous proteins that share similar central membrane-insertion domains called MACPF. Binding of C7, C8, and multiple copies of C9 results in MAC formation with C5b–C6–C7–C8 β –C8 α –C9 making an arc with a protrusion at the beginning by C5b. C5b-7 is lipophilic and binds to the cell membrane (225). C8 is the first component to penetrate the lipid bilayer upon interaction with the forming MAC. The structure of the MACPF domain of C8 α (226) shows homology to perforin, a pore-forming protein released by cytotoxic T and NK cells, as well as, to bacterial cholesterol-dependent cytolysins. This resemblance suggests a common membrane perforation mechanism for MAC, perforin in the mammalian immune system,

and bacterial pore-forming proteins (226). A single MAC contains up to 18 C9 molecules forming a tubular channel. However, only one or two C9 molecules are sufficient to form functional pores (227, 228).

Each functional MAC is sufficient to lyse by colloid osmosis in the membrane of metabolically inert cells, like erythrocytes or liposomes (229). Gram-negative bacteria are also susceptible to complement killing, in particular the meningitis causing *Neisseria* species (230, 231). Individuals deficient in terminal complement components are at increased risk for recurrent meningitis. Gram-positive bacteria have an extremely thick cell wall that MAC cannot penetrate leaving them resistant to complement elimination. Metabolically active nucleated cells are also resistant to lysis by complement (228, 232). In order to induce killing in these cells, multiple MACs must be inserted in the cell membrane together with coordination of calcium flux and not well-understood signal transduction (233). Once MACs have inserted in these cells, calcium flux is induced in the pore from the extracellular space or is released from intracellular stores (234). Subsequently, multiple still not well-known signaling pathways are activated leading to cell proliferation or apoptosis, which is dependent on the targeted cell type and experimental conditions.

Membrane-Attack-Complex Regulation

Membrane-attack-complex formation is tightly regulated to avoid accidental host cell damage and activation (**Figure 12**). C8 was suggested to play a dual role in MAC formation and regulation. In the absence of a cell membrane, the binding of C8 to C5b-7 induces conformational changes that result in a loss of ability to form pores, causing it to act as a MAC inhibitor (235). If soluble dead-end products sC5b-7, sC5b-8, and sC5b-9 are generated in fluid phase and do not bind to a membrane, they are scavenged by clusterin and vitronectin. These two regulators bind below the C5b-9 arc rendering it water soluble and preventing membrane binding (224, 236–238).

The GPI anchored protein, CD59 is expressed on most cell types (239, 240) and blocks membrane perforation by C5b-8 and C5b-9 (241, 242). CD59 does not bind free C8 and C9, but does interact with the MACPF domain of each protein upon conformational changes associated with C5b-9 complex formation (243–245). Furthermore, the lytic terminal complex of complement C5b-9 can be removed within minutes of its deposition on the membrane of target cells either by shedding via membrane vesicles (exocytosis) or by internalization and degradation (246–249).

Complement Anaphylatoxins

The anaphylatoxins, C3a and C5a, are constantly released during complement activation. These small (10–14 kDa) peptides play a critical role in supporting inflammation and activation of cells that express anaphylatoxin receptors (250). To enhance inflammation, anaphylatoxins recruit immune cells to the site of complement activation and induce oxidative bursts on macrophages (251, 252), eosinophils (253), and neutrophils (254, 255). However, some studies challenged the concept for the pro-inflammatory role of C3a. C3a has a more complex function, depending on the context, with a balance between pro- and anti-inflammatory roles. The highlight anti-inflammatory properties of C3a re-evaluate its physiological role during inflammation (256). Furthermore, C3a and C5a induce histamine production by basophils (257, 258) and mast cells (259) to provoke vasodilatation. C5a also recruits T-cells (260) and myeloid-derived suppressor cells (261) that constitutively express C5aR. Although the functional activity of C4a is debated, it has been reported to activate macrophage and monocytes (262, 263). However, a lack of cognate C4a receptor identification and unreproducible data (264) warrant further studies to determine the physiological role of C4a.

Structural data show that both human C3a and C5a adopt an alpha-helical conformation with four- and three-helical bundles, respectively (**Figure 13**). The C5a crystal structure has a core domain constituted as an antiparallel alpha-helical bundle and the C-terminal domain links the core domain by a short loop containing two adjacent arginines in position 62 and 74 (265) that both interact at the same binding site on the receptor. In human plasma, these two fragments are rapidly converted by carboxypeptidase N to C3a desArg and C5a desArg by cleavage at the C-terminal arginine (266, 267). C3a desArg has a very similar structure to C3a (268), but is incapable of binding to C3aR. The alpha1-helix of C5a desArg is detached at the three others alpha-helices (269). Due to this conformational change, human C5a

desArg has 90% weaker pro-inflammatory activity compared to C5a (270). In contrast, murine C5a desArg is as potent as the murine C5a upon binding to C5aR on murine cells (271), which could be explained by the lack of major structural changes in the murine C5a desArg, compared to C5a. Both murine proteins form a four-helix bundle, contrary to the human C5a desArg, which adopts a three-helix bundle conformation upon cleavage of the terminal Arg residue. These inter-species differences need to be taken into account during analysis of *in vivo* experiments.

C3aR, C5aR, and C5aL2 belong to the G protein-coupled receptor (GPCR) family that contain seven transmembrane domains that are able to interact with C3a and C5a (**Figure 13**). The C3a-binding site of C3aR is located in the large second extracellular loop that contains a sulfotyrosine 174, which is critical for C3a docking (272). This interaction induces phosphorylation of intracellular pathways including PI3K, Akt, and MAPK leading to chemokine synthesis (273).

There are two sites in C5aR that are essential for C5a binding. The first site consists of basic residues from human C5a that interact with sequences rich in aspartic residues located on N-terminal extracellular domain of C5aR (274). The second site is in a binding pocket located near the fifth transmembrane domain (275) and interacts with the C-terminal region of human C5a (276). Then, two distinct clusters of hydrophobic residues allow a molecular switch in C5aR leading to G protein activation (277). This mechanism exposes preserved residues clustered in two intracellular and two transmembrane domains that participate to the initial interaction with G proteins (278). The second extracellular loop plays a role of a negative regulator of C5aR activation and may stabilize the inactivated form of the receptor (279). By binding human C5a, C5aR induces downstream effects including activation of PI3K- γ (280, 281), phospholipase C β 2 (282), phospholipase D (283), and Raf-1/B-Raf-mediated activation of MEK-1 (284).

Human C5a and C5a desArg are also able to bind C5L2 (285). C5L2 is again composed of seven transmembrane domains, however it is not coupled with G protein due to an amino acid alteration at the end of the third transmembrane in the DRY sequence (286). C5a has lower affinity to C5L2 compared to C5a desArg (287) and recently it has been demonstrated that C5L2 is a negative regulator of anaphylatoxin activity (288). It has also been reported that C5L2 and C5aR form a heterodimer (289) and this complex induces internalization of C5aR upon C5a binding (290). This internalization is essential for the induction of the late stage of ERK signaling (291, 292).

Complement Receptors for C3 Activation Fragments

Complement participates actively in the opsonization of pathogens and dying host cells, in addition to the clearance of immune complexes. Recognition molecules in the CP and LP, as well as cleavage fragments of C3, opsonize the target structure and serve as bridging molecules with receptors on the surface of the phagocytes. Depending on the type of the opsonin present (C3b, iC3b, or C3d), the phagocyte will generate a pro-inflammatory response or tolerogenic suppression.

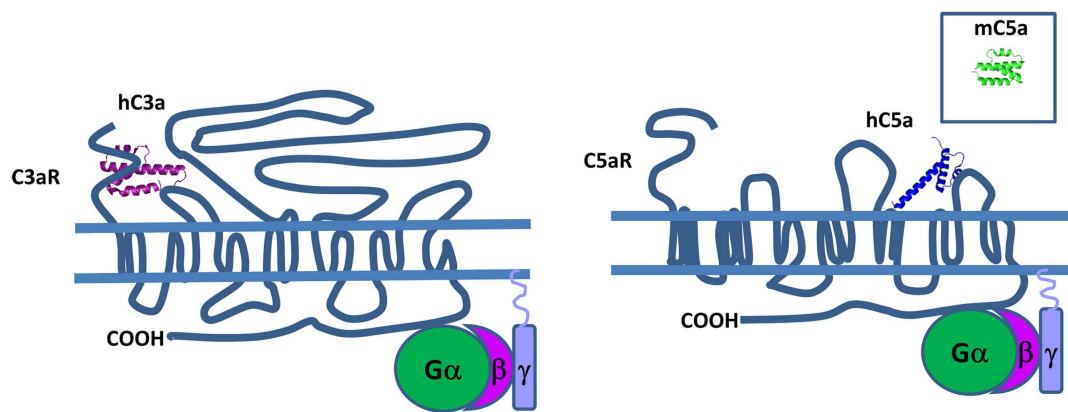

FIGURE 13 | Complement anaphylatoxins. C3a and C5a have a four and three helical bundle topology. Mouse C5a (in the square) is different from its human counterpart, because it has four helical bundle

structure. These anaphylatoxins bind to G protein-coupled receptors C3aR and C5aR and stimulate pro-inflammatory signaling pathways.

Pathogens, immune complexes, and cell debris opsonized by C3 cleavage fragments can be recognized by CR (Figure 14) with three different structural organizations: containing CCP modules (CR1 and CR2), integrin family members (CR3 and CR4), and the immunoglobulin superfamily member (CRIg) (293). CR1 is expressed on monocytes, macrophages, neutrophils, erythrocytes, and renal podocytes, CR2 is found on B-cells, CR3 and CR4 are expressed by macrophages, monocytes, dendritic cells, neutrophils, and NK cells and CRIg has restricted expression and is found mainly on Kupffer cells in the liver and resident tissue macrophages (294). Interestingly, the expression of CRIg on macrophages in inflamed tissue is lower compared to macrophages outside of an inflammatory area (295).

Complement Receptor 2

Complement receptor 2 (CD21) is expressed on B-cells interacting with C3d and iC3b on the surface antigens (Figure 14) forming a co-receptor complex with CD19 and CD81 (296). C3d serves as a molecular adjuvant by lowering the threshold for B-cell activation by 1000–10,000-fold (297). The TED domain of C3 has a completely different conformational environment in the native protein as compared to its degradation products C3b, iC3b, C3dg, and C3d. Recent studies showed that the binding site for CR2 in iC3b and C3d lies within the common TED domain (298). The C3d-binding site is located in the two N-terminal CCP domains of CR2 (299). Two different crystal structures had been proposed for the complex CR2:C3d; the first one, described in 2001 by Szakonyi et al. (300), showed that only the CCP2 domain of CR2 interacts with C3d. Contrary to this result, biochemical studies showed that mutations on several basic residues on CCP1 domain affected C3d binding to CR2 (301). In 2010, a second structure was proposed (302) in agreement with the mutagenesis data (301) where both CCP1 and CCP2 are involved in the interaction (Figure 14). One possible explanation for the discrepancy between structures could be due to the high concentration of zinc in the crystallization buffer from 2001 leading to a non-physiological complex.

Integrin Family Complement Receptors CR3 and CR4

Integrin family CR3 (also known as CD11b/CD18, $\alpha_M\beta_2$ or Mac-1) and CR4 (also known as CD11c/CD18 or $\alpha_X\beta_2$) are heterodimeric transmembrane complexes, composed of a unique α -chain and a common β -chain. They bind multiple ligands participating in phagocytosis, cell adhesion to the extracellular matrix, leukocyte trafficking, synapse formation, and co-stimulation. Ligand binding and signaling through integrin receptors is governed by a complex cascade of conformational changes, known as inside-out signaling (303). A receptor in its inactive, bend-closed conformation can respond to a cytoplasmic signal, transmitted inside-out through the β -chain, passing to a low affinity binding extended-closed and high affinity binding extended-open conformation. Upon ligand binding, another signal is transmitted outside-in, leading to rapid cellular response, including actin remodeling, phagocytosis, degranulation, or slow responses involving protein neosynthesis. CR3 and to lesser extent CR4 are essential for phagocytosis of C3 fragments, opsonized immune complexes, and pathogens (304). CR3 and CR4 differ in their profile of recognized C3 fragments because both receptors bind to iC3b, but CR3 recognizes C3d, while CR4 binds to C3c, suggesting that the two receptors have distinct binding sites on the iC3b molecule (Figure 14) (305, 306). The iC3b and C3d binding site of CR3 is located in the VWF-A domain of the α -chain, also called α_I domain, and binds in a divalent metal ion-dependent manner (307). This type of domain is present also in FB, which requires divalent ions (Mg^{2+}) in order to interact with C3b. However, the two VWF-A containing molecules do not bind to the same fragments of C3b (113, 305). FB interacts only with C3b, while CR3 binds to iC3b and C3d and the binding sites for these VWF-A domains are distinct (Figure 14). VWF-A domain of CR3 binds to the TED domain (C3d part) of iC3b and the CUB and C345C domains of iC3b may also contribute to the interaction with the β -propeller and β_I domains of the α -chain of CR3 (305).

In contrast to CR3, CR4 binds to the C3c portion of iC3b (Figure 14). The architecture of the complex has only been observed at low resolution, by electron microscopy and displays

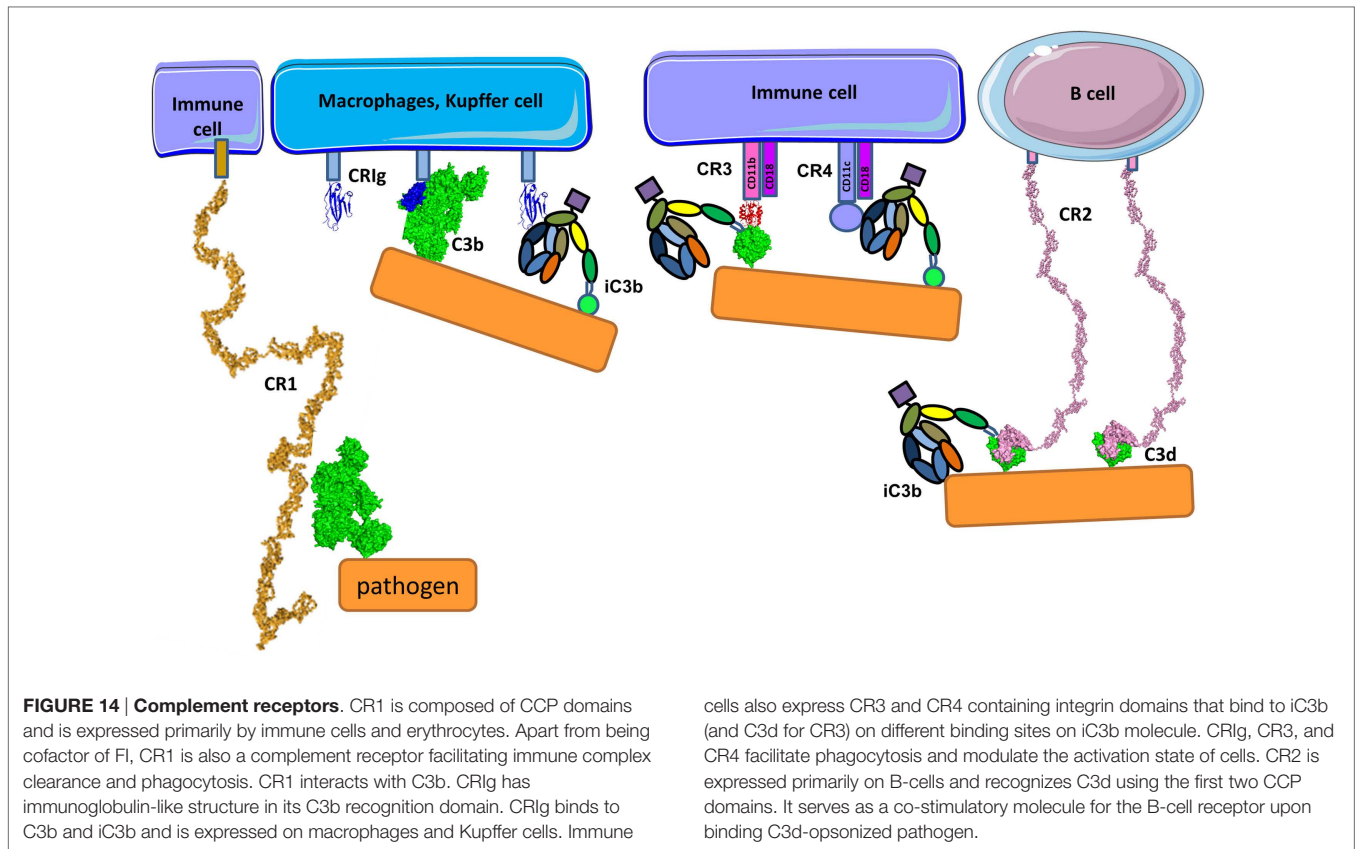

a CR4 binding site at the interface between MG3 and MG4 (306). The flexibility of the CUB domain after cleavage by FI allows re-orientation of the C3c part of iC3b leading to better exposure of the MG3–MG4 interface (9, 308). Initial studies of the structure and molecular details of the complex conformational changes in CR4 are starting to be elucidated (309) showing that CR4 binds iC3b through the αI domain on the face known to bear the metal ion-dependent adhesion sites similar to CR3 (306).

Immunoglobulin Superfamily Receptor CR1g

Immunoglobulin superfamily receptor CR1g is a CR expressed on macrophages and Kupffer cells in the liver that binds to C3b and iC3b (Figure 14) and mediates the phagocytosis of opsonized particles and pathogens (310, 311). CR1g acts as an inhibitor of the AP preventing the entry of the substrate molecule C3 and C5 into the C3 convertase (312). The CR1g-binding site on C3b is located in the MG ring of the β chain, engaging MG3 and MG6 domains. A conformational change in MG3 during the transition of C3 to C3b contributes to the formation of the CR1g-binding site and explains why CR1g binds to C3b and iC3b, but not to intact C3.

Understanding Complement-Related Diseases Using Structure–Function Relationships

The importance of the complement system in physiology is illustrated by the severe and life threatening diseases occurring due to

inefficient or excessive complement activity. Abnormal complement activity is associated with many inflammatory, autoimmune, neurodegenerative, and age-related diseases. Here, we will describe the role of complement dysfunction in aHUS.

Atypical Hemolytic Uremic Syndrome

The aHUS is a rare thrombotic microangiopathy that predominates in the kidney. Without appropriate treatment, it leads to end stage renal disease in approximately 60% of patients (313, 314). This thrombotic microangiopathy is different than typical HUS and thrombotic thrombocytopenic purpura because it is not associated with infection by Shiga toxin-producing bacteria or ADAMST13 deficiency, respectively. aHUS occurs at any age and has a poor prognosis (prior to the development of Eculizumab). In contrast, typical HUS is predominantly a pediatric disease and has a favorable renal outcome. aHUS is characterized by a triad of hemolytic anemia due to fragmented erythrocytes, thrombocytopenia, and acute renal failure. Renal failure is a result of platelets rich micro-thrombi, formed in the small vessels (capillaries and arterioles) of the kidney resulting in a prothrombotic state. The hallmark of the aHUS is the association with alternative complement pathway mutations (Figure 15A). Endothelial damage is known to be related to complement dysregulation. Screening for and characterization of mutations in the components of the C3 convertase (C3 and FB), its regulators (FH, FI, MCP, CFHR1, and thrombomodulin), or anti-FH antibodies has become an indispensable part of the diagnostic of the disease (315).

The importance of screening for mutations in complement factors can be observed in the examples of FH and C3. The majority of the mutations in FH found in aHUS patients does not induce protein quantitative deficiency and are located in the C-terminus of the protein (CCP19–20). These mutations affect either the interaction with C3b, GAG, or both ligands leading to impaired cell surface protection against complement attack [(175, 177, 316); summarized in Ref. (191, 315, 317, 318)]. Mapping of these disease-associated mutations on the complex of C3d with FH19–20 (130, 131, 174) revealed that the residues which decreased C3b-binding mapped to the C3b/C3d-binding site of FH in CCP19. The residues that affected both C3b and GAG interaction were located in the FH CCP20 interface (Figure 15B). These structural analyses help to explain the mechanism by which genetic abnormalities in FH induce impairment of C3b and/or GAG binding and hence a predisposition to develop aHUS. A similar phenomenon is observed with C3 mutations found in aHUS. These genetic changes are not randomly distributed but cluster alongside FH CCP1–4 and CCP19–20 binding sites (Figure 15C) (142, 315, 319, 320). Functional analysis revealed that mutations located in the FH-binding sites resulted in decreased FH binding,

thus showing the link with aHUS. Currently, there is a debate as to whether or not in physiological conditions FH CCP20 can interact with an adjacent C3d molecule (130, 131, 174). It is possible the observed interaction between the second molecule C3d and FH CCP20 may be a crystallization artifact and in turn the functional consequences of certain aHUS associated FH and C3 mutations will be more difficult to explain. However, these mutations fall within this suggested C3b/C3d binding site and indeed decrease FH/C3b interaction. This case exemplifies how structural analyses can aid in understanding disease pathophysiology and how disease pathophysiology improves our understanding of complement.

Disease-associated mutations also has resulted in the mapping of the MCP binding site on C3b. C3 mutations that decreased MCP binding mapped in an area overlapping with the FH CCP3–4-binding site (142). However, these mutations did not affect CR1 binding suggesting that the CR1 binding site is distinct and that CR1 is not involved in aHUS (142). Experimental and structural analysis revealed that for FH and C3 almost all studied genetic changes mapped to the ligand binding site and had clear functional consequences. aHUS mutations in FB seem to be exception of this rule. Mutations in FB were located in multiple

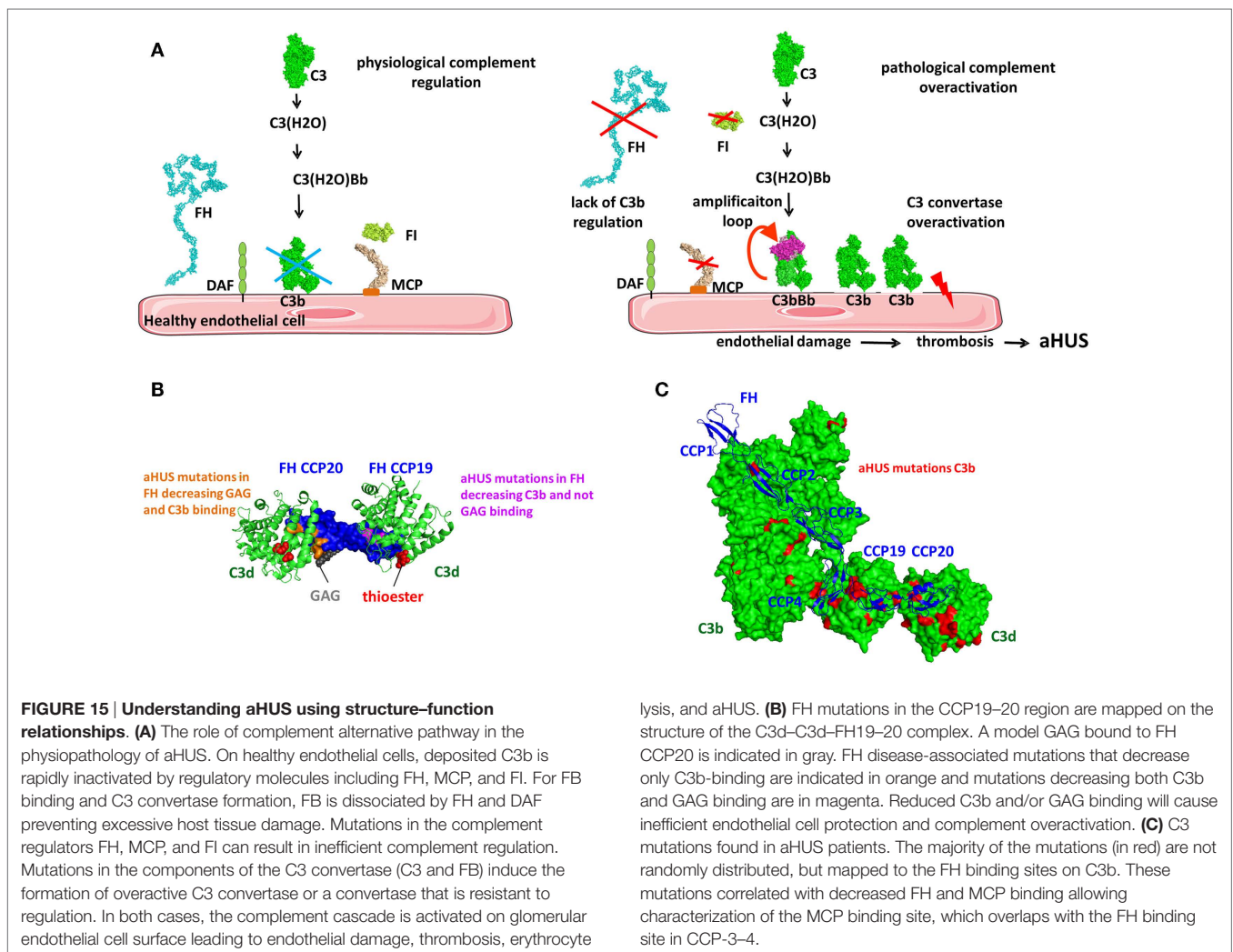

domains of the protein and in more than half of the cases they were far from any known binding sites (321). Mutations located within the C3b-binding site did induced formation of an overactive C3 convertase or a convertase resistant to regulation (321–323). The mutations far from this binding interface showed no functional defect as observed by FB functional tests (321). As shown for the majority of complement mutations in aHUS, mapping of disease-associated mutations together with detailed functional analysis should be performed to understand the mechanism of complement dysregulation associated with a disease.

Structural Basis of Therapeutic Complement Intervention

We have described in depth the known molecular mechanisms of the complement system and this unleashes many possibilities for rational design of complement inhibitors for treatment of disease (324, 325). Here, we will give a few examples that illustrate this concept. Blockade of the late effector functions of complement can be obtained if the cleavage of C5 by the two C5 convertases is prevented. The therapeutic monoclonal antibody, Eculizumab, targets human C5 and blocks cleavage by C5 convertases (326). The Eculizumab binding epitope on C5 interacts with the contact interface between C5 and the C5 convertase (211) preventing the entry of C5 into the C5 convertase and blocking further cleavage and generation of the bioactive fragments C5a and C5b-9. Eculizumab blocks the terminal complement pathway but leaves the C3 convertases unaffected. Eculizumab showed significant improvement in clinical outcome and has been accepted for treatment of complement-mediated diseases including paroxysmal nocturnal hemoglobinuria (PNH) (327) and aHUS (328, 329) and clinical trials are ongoing for other diseases.

In order to control complement at an earlier step, inhibitors acting at the level of C3 have also been designed. Compstatin is a 13-residue peptide that is being tested pre-clinically. It binds to C3 and blocks its cleavage (330, 331). Compstatin binds to MG4 and MG5 of C3c and C3b where it undergoes a large conformational change upon interaction (332) causing steric hindrance of the substrate C3 to the convertase complexes and blocking complement activation and amplification. Compstatin has shown efficacy in complement blocking *in vitro* and in animal models including extracorporeal circulation (333), sepsis (334), and PNH (335). Both Compstatin and Eculizumab are species-specific and act only in humans and monkeys, but not in mice or rats, reflecting subtle differences in the structure of human and murine complement components.

Another strategy of rational design of complement inhibitors is to target the regulatory domains of FH or CR1 to the cell surface via potent C3b, iC3b, C3d, or membrane recognition domains, derived from FH or CR2. Mini FH molecules, containing CCP1–4 and CCP19–20 bind C3b and C3d with high affinity and show better efficacy compared to native FH in *in vitro* models of aHUS (336) and PNH (337). A hybrid molecule TT30, containing FH CCP1–5 and CR2 CCP1–4 is designed to accumulate preferentially at sites already under complement-mediated attack (338). TT30 interacts simultaneously with C3b and C3d merging the functionality of fluid phase FH binding to C3b with CR2 interaction to C3d on the surface of host cells (339). TT30 and its murine analog showed

significant improvement in models of AMD, ischemia/reperfusion injury, and PNH (340–342).

Conclusion

Currently, we know that complement is not only a simple lytic system, but rather a powerful innate immune surveillance tool, serving as a sentinel against pathogens, modulator of the adaptive immune response, and as a regulator of host homeostasis. This cascade of enzymatic reactions is driven by conformational changes induced after a recognition event assuring that complement will be activated only when and where needed. This special and temporal control of complement activation is guaranteed also by the high specificity and selectivity of the enzymatic reactions, where the involved enzymes cleave only a single substrate and have a single ligand-binding site. In contrast to this high specificity of the propagation of the chain reaction, complement activation relies on target patterns binding by versatile recognition molecules, such as C1q, MBL, ficolins, and properdin. The activation of the three complement pathways leads to the generation of C3b, the Swiss army knife of complement, which interacts with a large variety of ligands and receptors with multiple distinct binding sites. The balance of these interactions determines whether full-blown activation will occur by the amplification loop of the complement pathways, with a generation of one of the most potent inflammatory mediators C5a or the effect will be attenuated by the C3b breakdown cycle. Again, the attenuation relies in large part on the capacity of a versatile recognition molecule FH to discriminate between self and non-self and to stop the amplification loop. C3b and C3(H₂O) may bind to the cell surface via proteins-platforms, like properdin and P-selectin. Expression/binding of these molecules accelerates the complement activation and anaphylatoxin generation. The anaphylatoxins increase the expression/binding of P-selectin and properdin contributing to a vicious circle of complement activation, enhancing local inflammation, thrombosis, and tissue damage.

The knowledge of these molecular mechanisms that has been accumulated during recent years has allowed for better understanding of complement-related diseases. It also opens up the possibility for a rational design of novel molecules with therapeutic potential to control steps in the complement cascade. Clinical application of the anti-C5 blocking antibody Eculizumab has already demonstrated that controlling complement can revolutionize the treatment of patients with overactive complement-mediated diseases.

Acknowledgments

We are grateful to Dr. Christine Gaboriaud (IBS, Grenoble, France), Dr. Lise Halbwachs-Mecarelli (INSERM UMRS 1138, Paris, France) for the critical reading of the manuscript. This work was supported by grants from: SIRIC-CARPEM and ARC n PJA 20141201954 to LR and ANR Genopath 2009–2012 09geno03101I, APHP-PHRC AOM08198, and EU FP7 grant 2012-305608 (EURenOmics) to VB and by INSERM. The shapes of the cells used in this review are inspired by <http://servier.fr/smart/banque-dimages-powerpoint>. Whenever atomic coordinates are available for a given protein in Protein Data Bank, they were used for the representation of the protein on the figures.

References

- Ricklin D, Hajshengallis G, Yang K, Lambris JD. Complement: a key system for immune surveillance and homeostasis. *Nat Immunol* (2010) **11**:785–97. doi:10.1038/ni.1923
- Kolev M, Le Friec G, Kemper C. Complement – tapping into new sites and effector systems. *Nat Rev Immunol* (2014) **14**:811–20. doi:10.1038/nri3761
- Merle NS, Noe R, Halbwachs-Mecare L, Fremeaux-Bacchi V, Roumenina LT. Complement system part II: role in immunity. *Front Immunol* (2015). 6:257. doi: 10.3389/fimmu.2015.00257
- Lachmann PJ, Halbwachs L. The influence of C3b inactivator (KAF) concentration on the ability of serum to support complement activation. *Clin Exp Immunol* (1975) **21**:109–14.
- Pangburn MK, Schreiber RD, Müller-Eberhard HJ. Formation of the initial C3 convertase of the alternative complement pathway. Acquisition of C3b-like activities by spontaneous hydrolysis of the putative thioester in native C3. *J Exp Med* (1981) **154**:856–67. doi:10.1084/jem.154.3.856
- Nilsson B, Nilsson Ekdahl K. The tick-over theory revisited: is C3 a contact-activated protein? *Immunobiology* (2012) **217**:1106–10. doi:10.1016/j.imbio.2012.07.008
- Isenman DE, Kells DI, Cooper NR, Müller-Eberhard HJ, Pangburn MK. Nucleophilic modification of human complement protein C3: correlation of conformational changes with acquisition of C3b-like functional properties. *Biochemistry* (1981) **20**:4458–67. doi:10.1021/bi00518a034
- Li K, Gor J, Perkins SJ. Self-association and domain rearrangements between complement C3 and C3u provide insight into the activation mechanism of C3. *Biochem J* (2010) **431**:63–72. doi:10.1042/BJ20100759
- Nishida N, Walz T, Springer TA. Structural transitions of complement component C3 and its activation products. *Proc Natl Acad Sci U S A* (2006) **103**:19737–42. doi:10.1073/pnas.0609791104
- Rodriguez E, Nan R, Li K, Gor J, Perkins SJ. A revised mechanism for the activation of complement C3 to C3b: a molecular explanation of a disease-associated polymorphism. *J Biol Chem* (2014) **290**(4):2334–50. doi:10.1074/jbc.M114.605691
- Winters MS, Spellman DS, Lambris JD. Solvent accessibility of native and hydrolyzed human complement protein 3 analyzed by hydrogen/deuterium exchange and mass spectrometry. *J Immunol* (2005) **1950**(174):3469–74. doi:10.4049/jimmunol.174.6.3469
- Sahu A, Kozel TR, Pangburn MK. Specificity of the thioester-containing reactive site of human C3 and its significance to complement activation. *Biochem J* (1994) **302**(Pt 2):429–36.
- Law SK, Dodds AW. The internal thioester and the covalent binding properties of the complement proteins C3 and C4. *Protein Sci* (1997) **6**:263–74. doi:10.1002/pro.5560060201
- Manderson AP, Pickering MC, Botto M, Walport MJ, Parish CR. Continual low-level activation of the classical complement pathway. *J Exp Med* (2001) **194**:747–56. doi:10.1084/jem.194.6.747
- Galvan MD, Greenlee-Wacker MC, Bohlsion SS. C1q and phagocytosis: the perfect complement to a good meal. *J Leukoc Biol* (2012) **92**:489–97. doi:10.1189/jlb.0212099
- Verbovetski I, Bychkov H, Trahtemberg U, Shapira I, Hareuveni M, Ben-Tal O, et al. Opsonization of apoptotic cells by autologous iC3b facilitates clearance by immature dendritic cells, down-regulates DR and CD86, and up-regulates CC chemokine receptor 7. *J Exp Med* (2002) **196**:1553–61. doi:10.1084/jem.20020263
- Baudino L, Sardini A, Ruseva MM, Fossati-Jimack L, Cook HT, Scott D, et al. C3 opsonization regulates endocytic handling of apoptotic cells resulting in enhanced T-cell responses to cargo-derived antigens. *Proc Natl Acad Sci U S A* (2014) **111**:1503–8. doi:10.1073/pnas.1316877111
- Clarke EV, Weist BM, Walsh CM, Tenner AJ. Complement protein C1q bound to apoptotic cells suppresses human macrophage and dendritic cell-mediated Th17 and Th1 T cell subset proliferation. *J Leukoc Biol* (2015) **97**:147–60. doi:10.1189/jlb.3A0614-278R
- Nauta AJ, Castellano G, Xu W, Woltman AM, Borrias MC, Daha MR, et al. Opsonization with C1q and mannose-binding lectin targets apoptotic cells to dendritic cells. *J Immunol* (2004) **1950**(173):3044–50. doi:10.4049/jimmunol.173.5.3044
- Walport MJ. Complement. Second of two parts. *N Engl J Med* (2001) **344**:1140–4. doi:10.1056/NEJM200104123441506
- Harboe M, Mollnes TE. The alternative complement pathway revisited. *J Cell Mol Med* (2008) **12**(4):1074–84.
- Lachmann PJ. The amplification loop of the complement pathways. *Adv Immunol* (2009) **104**:115–49. doi:10.1016/S0065-2776(08)04004-2
- Ghai R, Waters P, Roumenina LT, Gadjeva M, Kojouharova MS, Reid KBM, et al. C1q and its growing family. *Immunobiology* (2007) **212**:253–66. doi:10.1016/j.imbio.2006.11.001
- Roumenina LT, Kantardjiev AA, Atanasov BP, Waters P, Gadjeva M, Reid KBM, et al. Role of Ca²⁺ in the electrostatic stability and the functional activity of the globular domain of human C1q. *Biochemistry* (2005) **44**:14097–109. doi:10.1021/bi051186n
- Kishore U, Ghai R, Greenhough TJ, Shrive AK, Bonifati DM, Gadjeva M, et al. Structural and functional anatomy of the globular domain of complement protein C1q. *Immunol Lett* (2004) **95**:113–28. doi:10.1016/j.imlet.2004.06.015
- Gadjeva MG, Rouseva MM, Zlatarova AS, Reid KBM, Kishore U, Kojouharova MS. Interaction of human C1q with IgG and IgM: revisited. *Biochemistry* (2008) **47**:13093–102. doi:10.1021/bi801131h
- Kojouharova MS, Gadjeva MG, Tsacheva IG, Zlatarova A, Roumenina LT, Tchordadjieva MI, et al. Mutational analyses of the recombinant globular regions of human C1q A, B, and C chains suggest an essential role for arginine and histidine residues in the C1q-IgG interaction. *J Immunol* (2004) **1950**(172):4351–8. doi:10.4049/jimmunol.172.7.4351
- Roumenina LT, Ruseva MM, Zlatarova A, Ghai R, Kolev M, Olova N, et al. Interaction of C1q with IgG1, C-reactive protein and pentraxin 3: mutational studies using recombinant globular head modules of human C1q A, B, and C chains. *Biochemistry* (2006) **45**:4093–104. doi:10.1021/bi052646f
- Zlatarova AS, Rouseva M, Roumenina LT, Gadjeva M, Kolev M, Dobrev I, et al. Existence of different but overlapping IgG- and IgM-binding sites on the globular domain of human C1q. *Biochemistry* (2006) **45**:9979–88. doi:10.1021/bi060539v
- Roumenina LT, Popov KT, Bureeva SV, Kojouharova M, Gadjeva M, Rabheru S, et al. Interaction of the globular domain of human C1q with *Salmonella typhimurium* lipopolysaccharide. *Biochim Biophys Acta* (2008) **1784**:1271–6. doi:10.1016/j.bbapap.2008.04.029
- Alberti S, Marqués G, Hernández-Allés S, Rubires X, Tomás JM, Vivanco F, et al. Interaction between complement subcomponent C1q and the *Klebsiella pneumoniae* porin OmpK36. *Infect Immun* (1996) **64**:4719–25.
- Gaboriaud C, Frachet P, Thielens NM, Arlaud GJ. The human c1q globular domain: structure and recognition of non-immune self ligands. *Front Immunol* (2011) **2**:92. doi:10.3389/fimmu.2011.00092
- Nauta AJ, Trouw LA, Daha MR, Tijssma O, Nieuwland R, Schwaebler WJ, et al. Direct binding of C1q to apoptotic cells and cell blebs induces complement activation. *Eur J Immunol* (2002) **32**:1726–36. doi:10.1002/1521-4141(200206)32:6<1726::AID-IMMU1726>3.0.CO;2-R
- Paidassi H, Tacnet-Delorme P, Garlatti V, Darnault C, Ghebrehiwet B, Gaboriaud C, et al. C1q binds phosphatidylserine and likely acts as a multiligand-bridging molecule in apoptotic cell recognition. *J Immunol* (2008) **1950**(180):2329–38. doi:10.4049/jimmunol.180.4.2329
- Paidassi H, Tacnet-Delorme P, Verneret M, Gaboriaud C, Houen G, Duus K, et al. Investigations on the C1q-calreticulin-phosphatidylserine interactions yield new insights into apoptotic cell recognition. *J Mol Biol* (2011) **408**:277–90. doi:10.1016/j.jmb.2011.02.029
- Paidassi H, Tacnet-Delorme P, Lunardi T, Arlaud GJ, Thielens NM, Frachet P. The lectin-like activity of human C1q and its implication in DNA and apoptotic cell recognition. *FEBS Lett* (2008) **582**:3111–6. doi:10.1016/j.febslet.2008.08.001
- Tissot B, Daniel R, Place C. Interaction of the C1 complex of complement with sulfated polysaccharide and DNA probed by single molecule fluorescence microscopy. *Eur J Biochem* (2003) **270**:4714–20. doi:10.1046/j.1432-1033.2003.03870.x
- Terrasse R, Tacnet-Delorme P, Moriscot C, Pérard J, Schoehn G, Vernet T, et al. Human and pneumococcal cell surface glyceraldehyde-3-phosphate dehydrogenase (GAPDH) proteins are both ligands of human C1q protein. *J Biol Chem* (2012) **287**:42620–33. doi:10.1074/jbc.M112.423731
- Martin M, Leffler J, Blom AM. Annexin A2 and A5 serve as new ligands for C1q on apoptotic cells. *J Biol Chem* (2012) **287**:33733–44. doi:10.1074/jbc.M112.341339
- Ogden CA, deCathelineau A, Hoffmann PR, Bratton D, Ghebrehiwet B, Fadok VA, et al. C1q and mannose binding lectin engagement of cell surface calreticulin and CD91 initiates macropinocytosis and uptake of apoptotic cells. *J Exp Med* (2001) **194**:781–95. doi:10.1084/jem.194.6.781

41. Steino A, Jørgensen CS, Laursen I, Houen G. Interaction of C1q with the receptor calreticulin requires a conformational change in C1q. *Scand J Immunol* (2004) **59**:485–95. doi:10.1111/j.0300-9475.2004.01425.x
42. Verneret M, Tacnet-Delorme P, Osman R, Awad R, Grichine A, Kleman J-P, et al. Relative contribution of c1q and apoptotic cell-surface calreticulin to macrophage phagocytosis. *J Innate Immun* (2014) **6**:426–34. doi:10.1159/000358834
43. Matsushita M, Endo Y, Taira S, Sato Y, Fujita T, Ichikawa N, et al. A novel human serum lectin with collagen- and fibrinogen-like domains that functions as an opsonin. *J Biol Chem* (1996) **271**:2448–54. doi:10.1074/jbc.271.5.2448
44. Bally I, Rossi V, Lunardi T, Thielens NM, Gaboriaud C, Arlaud GJ. Identification of the C1q-binding sites of human C1r and C1s: a refined three-dimensional model of the C1 complex of complement. *J Biol Chem* (2009) **284**:19340–8. doi:10.1074/jbc.M109.004473
45. Brier S, Pflieger D, Le Mignon M, Bally I, Gaboriaud C, Arlaud GJ, et al. Mapping surface accessibility of the C1r/C1s tetramer by chemical modification and mass spectrometry provides new insights into assembly of the human C1 complex. *J Biol Chem* (2010) **285**:32251–63. doi:10.1074/jbc.M110.149112
46. Teillet F, Dublet B, Andrieu J-P, Gaboriaud C, Arlaud GJ, Thielens NM. The two major oligomeric forms of human mannan-binding lectin: chemical characterization, carbohydrate-binding properties, and interaction with MBL-associated serine proteases. *J Immunol* (2005) **195**(174):2870–7. doi:10.4049/jimmunol.174.5.2870
47. Thiel S, Vorup-Jensen T, Stover CM, Schwaebler W, Laursen SB, Poulsen K, et al. A second serine protease associated with mannan-binding lectin that activates complement. *Nature* (1997) **386**:506–10. doi:10.1038/386506a0
48. Gaboriaud C, Thielens NM, Gregory LA, Rossi V, Fontecilla-Camps JC, Arlaud GJ. Structure and activation of the C1 complex of complement: unraveling the puzzle. *Trends Immunol* (2004) **25**:368–73. doi:10.1016/j.it.2004.04.008
49. Diebold CA, Beurskens FJ, de Jong RN, Koning RI, Strumane K, Lindorfer MA, et al. Complement is activated by IgG hexamers assembled at the cell surface. *Science* (2014) **343**:1260–3. doi:10.1126/science.1248943
50. Cragg MS, Morgan SM, Chan HTC, Morgan BP, Filatov AV, Johnson PWM, et al. Complement-mediated lysis by anti-CD20 mAb correlates with segregation into lipid rafts. *Blood* (2003) **101**:1045–52. doi:10.1182/blood-2002-06-1761
51. Hughes-Jones NC, Gorick BD, Howard JC, Feinstein A. Antibody density on rat red cells determines the rate of activation of the complement component C1. *Eur J Immunol* (1985) **15**:976–80. doi:10.1002/eji.1830151003
52. Preiner J, Kodera N, Tang J, Ebner A, Brameshuber M, Blaas D, et al. IgGs are made for walking on bacterial and viral surfaces. *Nat Commun* (2014) **5**:4394. doi:10.1038/ncomms5394
53. Gaboriaud C, Ling WL, Thielens NM, Bally I, Rossi V. Deciphering the fine details of c1 assembly and activation mechanisms: “mission impossible”? *Front Immunol* (2014) **5**:565. doi:10.3389/fimmu.2014.00565
54. Bally I, Ancelet S, Moriscot C, Gonnet F, Mantovani A, Daniel R, et al. Expression of recombinant human complement C1q allows identification of the C1r/C1s-binding sites. *Proc Natl Acad Sci U S A* (2013) **110**:8650–5. doi:10.1073/pnas.1304894110
55. Roumenina LT, Radanova M, Atanasov BP, Popov KT, Kaveri SV, Lacroix-Desmazes S, et al. Heme interacts with c1q and inhibits the classical complement pathway. *J Biol Chem* (2011) **286**:16459–69. doi:10.1074/jbc.M110.206136
56. Arlaud GJ, Gaboriaud C, Thielens NM, Rossi V, Bersch B, Hernandez JF, et al. Structural biology of C1: dissection of a complex molecular machinery. *Immunol Rev* (2001) **180**:136–45. doi:10.1034/j.1600-065X.2001.1800112.x
57. Arlaud GJ, Gaboriaud C, Garnier G, Circolo A, Thielens NM, Budayova-Spano M, et al. Structure, function and molecular genetics of human and murine C1r. *Immunobiology* (2002) **205**:365–82. doi:10.1078/0171-2985-00139
58. Arlaud GJ, Gaboriaud C, Thielens NM, Budayova-Spano M, Rossi V, Fontecilla-Camps JC. Structural biology of the C1 complex of complement unveils the mechanisms of its activation and proteolytic activity. *Mol Immunol* (2002) **39**:383–94. doi:10.1016/S0161-5890(02)00143-8
59. Budayova-Spano M, Grabarse W, Thielens NM, Hillen H, Lacroix M, Schmidt M, et al. Monomeric structures of the zymogen and active catalytic domain of complement protease C1r: further insights into the c1 activation mechanism. *Structure* (2002) **1993**(10):1509–19. doi:10.1093/emboj/21.3.231
60. Budayova-Spano M, Lacroix M, Thielens NM, Arlaud GJ, Fontecilla-Camps JC, Gaboriaud C. The crystal structure of the zymogen catalytic domain of complement protease C1r reveals that a disruptive mechanical stress is required to trigger activation of the C1 complex. *EMBO J* (2002) **21**:231–9. doi:10.1093/emboj/21.3.231
61. Gregory LA, Thielens NM, Arlaud GJ, Fontecilla-Camps JC, Gaboriaud C. X-ray structure of the Ca²⁺-binding interaction domain of C1s. Insights into the assembly of the C1 complex of complement. *J Biol Chem* (2003) **278**:32157–64. doi:10.1074/jbc.M305175200
62. Girija UV, Gingras AR, Marshall JE, Panchal R, Sheikh MA, Gál P, et al. Structural basis of the C1q/C1s interaction and its central role in assembly of the C1 complex of complement activation. *Proc Natl Acad Sci U S A* (2013) **110**:13916–20. doi:10.1073/pnas.1311113110
63. Ziccardi RJ. Activation of the early components of the classical complement pathway under physiologic conditions. *J Immunol* (1981) **195**(126):1769–73.
64. Kjaer TR, Thiel S, Andersen GR. Toward a structure-based comprehension of the lectin pathway of complement. *Mol Immunol* (2013) **56**:413–22. doi:10.1016/j.molimm.2013.05.220
65. Matsushita M, Endo Y, Fujita T. Structural and functional overview of the lectin complement pathway: its molecular basis and physiological implication. *Arch Immunol Ther Exp (Warsz)* (2013) **61**:273–83. doi:10.1007/s00005-013-0229-y
66. Frederiksen PD, Thiel S, Larsen CB, Jensenius JC. M-ficolin, an innate immune defence molecule, binds patterns of acetyl groups and activates complement. *Scand J Immunol* (2005) **62**:462–73. doi:10.1111/j.1365-3083.2005.01685.x
67. Krarup A, Thiel S, Hansen A, Fujita T, Jensenius JC. L-ficolin is a pattern recognition molecule specific for acetyl groups. *J Biol Chem* (2004) **279**:47513–9. doi:10.1074/jbc.M407161200
68. Héja D, Kocsis A, Dobó J, Szilágyi K, Szász R, Závodszy P, et al. Revised mechanism of complement lectin-pathway activation revealing the role of serine protease MASP-1 as the exclusive activator of MASP-2. *Proc Natl Acad Sci U S A* (2012) **109**:10498–503. doi:10.1073/pnas.1202588109
69. Dahl MR, Thiel S, Matsushita M, Fujita T, Willis AC, Christensen T, et al. MASP-3 and its association with distinct complexes of the mannan-binding lectin complement activation pathway. *Immunity* (2001) **15**:127–35. doi:10.1016/S1074-7613(01)00161-3
70. Gaboriaud C, Gupta RK, Martin L, Lacroix M, Serre L, Teillet F, et al. The serine protease domain of MASP-3: enzymatic properties and crystal structure in complex with ecotin. *PLoS One* (2013) **8**:e67962. doi:10.1371/journal.pone.0067962
71. Iwaki D, Kanno K, Takahashi M, Endo Y, Lynch NJ, Schwaebler WJ, et al. Small mannose-binding lectin-associated protein plays a regulatory role in the lectin complement pathway. *J Immunol* (2006) **195**(177):8626–32. doi:10.4049/jimmunol.177.12.8626
72. Megyeri M, Harmat V, Major B, Végh Á, Balczér J, Héja D, et al. Quantitative characterization of the activation steps of mannan-binding lectin (MBL)-associated serine proteases (MASPs) points to the central role of MASP-1 in the initiation of the complement lectin pathway. *J Biol Chem* (2013) **288**:8922–34. doi:10.1074/jbc.M112.446500
73. Takahashi M, Iwaki D, Kanno K, Ishida Y, Xiong J, Matsushita M, et al. Mannose-binding lectin (MBL)-associated serine protease (MASP)-1 contributes to activation of the lectin complement pathway. *J Immunol* (2008) **195**(180):6132–8. doi:10.4049/jimmunol.180.9.6132
74. Yongqing T, Drentin N, Duncan RC, Wijeyewickrema LC, Pike RN. Mannose-binding lectin serine proteases and associated proteins of the lectin pathway of complement: two genes, five proteins and many functions? *Biochim Biophys Acta* (2012) **1824**:253–62. doi:10.1016/j.bbapap.2011.05.021
75. Gál P, Harmat V, Kocsis A, Bián T, Barna L, Ambrus G, et al. A true auto-activating enzyme. Structural insight into mannose-binding lectin-associated serine protease-2 activations. *J Biol Chem* (2005) **280**:33435–44. doi:10.1074/jbc.M506051200
76. Degn SE, Kjaer TR, Kidmose RT, Jensen L, Hansen AG, Tekin M, et al. Complement activation by ligand-driven juxtaposition of discrete pattern recognition complexes. *Proc Natl Acad Sci U S A* (2014) **111**:13445–50. doi:10.1073/pnas.1406849111
77. Kidmose RT, Laursen NS, Dobó J, Kjaer TR, Sirotkina S, Yatime L, et al. Structural basis for activation of the complement system by component C4 cleavage. *Proc Natl Acad Sci U S A* (2012) **109**:15425–30. doi:10.1073/pnas.1208031109
78. Beinrohr L, Dobó J, Závodszy P, Gál P. C1, MBL-MASPs and C1-inhibitor: novel approaches for targeting complement-mediated inflammation. *Trends Mol Med* (2008) **14**:511–21. doi:10.1016/j.molmed.2008.09.009
79. Davis AE, Lu F, Mejia P. C1 inhibitor, a multi-functional serine protease inhibitor. *Thromb Haemost* (2010) **104**:886–93. doi:10.1160/TH10-01-0073

80. Ziccardi RJ. A new role for C-1-inhibitor in homeostasis: control of activation of the first component of human complement. *J Immunol* (1982) **1950**(128):2505–8. doi:10.1016/S0140-6736(11)60935-5
81. Longhurst H, Cicardi M. Hereditary angio-oedema. *Lancet* (2012) **379**:474–81. doi:10.1016/S0140-6736(11)60935-5
82. Galanakis DK, Ghebrehiwet B. A unique property of a plasma proteoglycan, the C1q inhibitor. An anticoagulant state resulting from its binding to fibrinogen. *J Clin Invest* (1994) **93**:303–10. doi:10.1172/JCI116960
83. Roumenina L, Bureeva S, Kantardjiev A, Karlinsky D, Andia-Pravdivy JE, Sim R, et al. Complement C1q-target proteins recognition is inhibited by electric moment effectors. *J Mol Recognit* (2007) **20**:405–15. doi:10.1002/jmr.853
84. Ferreira V, Valck C, Sánchez G, Gingras A, Tzima S, Molina MC, et al. The classical activation pathway of the human complement system is specifically inhibited by calreticulin from *Trypanosoma cruzi*. *J Immunol* (2004) **1950**(172):3042–50. doi:10.4049/jimmunol.172.5.3042
85. Yadav S, Gupta S, Selvaraj C, Doharey PK, Verma A, Singh SK, et al. In silico and in vitro studies on the protein-protein interactions between *Brugia malayi* immunomodulatory protein calreticulin and human C1q. *PLoS One* (2014) **9**:e106413. doi:10.1371/journal.pone.0106413
86. Degn SE, Hansen AG, Steffensen R, Jacobsen C, Jensenius JC, Thiel S. MAP44, a human protein associated with pattern recognition molecules of the complement system and regulating the lectin pathway of complement activation. *J Immunol* (2009) **1950**(183):7371–8. doi:10.4049/jimmunol.0902388
87. Paréj K, Dobó J, Závodszy P, Gál P. The control of the complement lectin pathway activation revisited: both C1-inhibitor and antithrombin are likely physiological inhibitors, while α 2-macroglobulin is not. *Mol Immunol* (2013) **54**:415–22. doi:10.1016/j.molimm.2013.01.009
88. Presanis JS, Hajela K, Ambrus G, Gál P, Sim RB. Differential substrate and inhibitor profiles for human MASP-1 and MASP-2. *Mol Immunol* (2004) **40**:921–9. doi:10.1016/j.molimm.2003.10.013
89. Hamad OA, Nilsson PH, Wouters D, Lambris JD, Ekdahl KN, Nilsson B. Complement component C3 binds to activated normal platelets without preceding proteolytic activation and promotes binding to complement receptor 1. *J Immunol* (2010) **1950**(184):2686–92. doi:10.4049/jimmunol.0902810
90. Saggi G, Cortes C, Emch HN, Ramirez G, Worth RG, Ferreira VP. Identification of a novel mode of complement activation on stimulated platelets mediated by properdin and C3(H₂O). *J Immunol* (2013) **190**:6457–67. doi:10.4049/jimmunol.1300610
91. Fearon DT, Austen KF. Properdin: binding to C3b and stabilization of the C3b-dependent C3 convertase. *J Exp Med* (1975) **142**:856–63. doi:10.1084/jem.142.4.856
92. Hourcade DE. The role of properdin in the assembly of the alternative pathway C3 convertases of complement. *J Biol Chem* (2006) **281**:2128–32. doi:10.1074/jbc.M508928200
93. Kemper C, Atkinson JP, Hourcade DE. Properdin: emerging roles of a pattern-recognition molecule. *Annu Rev Immunol* (2010) **28**:131–55. doi:10.1146/annurev-immunol-030409-101250
94. Zaferani A, Vivès RR, van der Pol P, Hakvoort JJ, Navis GJ, van Goor H, et al. Identification of tubular heparan sulfate as a docking platform for the alternative complement component properdin in proteinuric renal disease. *J Biol Chem* (2011) **286**:5359–67. doi:10.1074/jbc.M110.167825
95. Camous L, Roumenina L, Bigot S, Brachemi S, Frémeaux-Bacchi V, Lesavre P, et al. Complement alternative pathway acts as a positive feedback amplification of neutrophil activation. *Blood* (2011) **117**:1340–9. doi:10.1182/blood-2010-05-283564
96. O'Flynn J, Dixon KO, Faber Krol MC, Daha MR, van Kooten C. Myeloperoxidase directs properdin-mediated complement activation. *J Innate Immun* (2014) **6**:417–25. doi:10.1159/000356980
97. Goligorsky MS, Patschan D, Kuo M-C, Weibel-Palade bodies – sentinels of acute stress. *Nat Rev Nephrol* (2009) **5**:423–6. doi:10.1038/nrneph.2009.87
98. del Conde I. Platelet activation leads to activation and propagation of the complement system. *J Exp Med* (2005) **201**:871–9. doi:10.1084/jem.20041497
99. Morigi M, Galbusera M, Gastoldi S, Locatelli M, Buelli S, Pezzotta A, et al. Alternative pathway activation of complement by Shiga toxin promotes exuberant C3a formation that triggers microvascular thrombosis. *J Immunol* (2011) **187**:172–80. doi:10.4049/jimmunol.1100491
100. Evans KJ, Hansen DS, van Rooijen N, Buckingham LA, Schofield L. Severe malarial anemia of low parasite burden in rodent models results from accelerated clearance of uninfected erythrocytes. *Blood* (2006) **107**:1192–9. doi:10.1182/blood-2005-08-3460
101. Pawluczko AW, Lindorfer MA, Waitumbi JN, Taylor RP. Hematin promotes complement alternative pathway-mediated deposition of C3 activation fragments on human erythrocytes: potential implications for the pathogenesis of anemia in malaria. *J Immunol* (2007) **1950**(179):5543–52. doi:10.4049/jimmunol.179.8.5543
102. Frimat M, Tabarin F, Dimitrov JD, Poitou C, Halbwachs-Mecarelli L, Fremereaux-Bacchi V, et al. Complement activation by heme as a secondary hit for atypical hemolytic uremic syndrome. *Blood* (2013) **122**:282–92. doi:10.1182/blood-2013-03-489245
103. Belcher JD, Chen C, Nguyen J, Milbauer L, Abdulla F, Alayash AI, et al. Heme triggers TLR4 signaling leading to endothelial cell activation and vaso-occlusion in murine sickle cell disease. *Blood* (2014) **123**:377–90. doi:10.1182/blood-2013-04-495887
104. Forneris F, Ricklin D, Wu J, Tzekou A, Wallace RS, Lambris JD, et al. Structures of C3b in complex with factors B and D give insight into complement convertase formation. *Science* (2010) **330**:1816–20. doi:10.1126/science.1195821
105. Janssen BJC, Gomes L, Koning RI, Svergun DI, Koster AJ, Fritzing DC, et al. Insights into complement convertase formation based on the structure of the factor B-cobra venom factor complex. *EMBO J* (2009) **28**:2469–78. doi:10.1038/emboj.2009.184
106. Torreira E, Tortajada A, Montes T, Rodríguez de Córdoba S, Llorca O. Coexistence of closed and open conformations of complement factor B in the alternative pathway C3b(Mg²⁺) proconvertase. *J Immunol* (2009) **1950**(183):7347–51. doi:10.4049/jimmunol.0902310
107. Yamauchi Y, Stevens JW, Macon KJ, Volanakis JE. Recombinant and native zymogen forms of human complement factor D. *J Immunol* (1994) **1950**(152):3645–53.
108. Iwaki D, Kanno K, Takahashi M, Endo Y, Matsushita M, Fujita T. The role of mannose-binding lectin-associated serine protease-3 in activation of the alternative complement pathway. *J Immunol* (2011) **1950**(187):3751–8. doi:10.4049/jimmunol.1100280
109. Takahashi M, Ishida Y, Iwaki D, Kanno K, Suzuki T, Endo Y, et al. Essential role of mannose-binding lectin-associated serine protease-1 in activation of the complement factor D. *J Exp Med* (2010) **207**:29–37. doi:10.1084/jem.20090633
110. Ruseva MM, Takahashi M, Fujita T, Pickering MC. C3 dysregulation due to factor H deficiency is mannan-binding lectin-associated serine proteases (MASP)-1 and MASP-3 independent in vivo. *Clin Exp Immunol* (2014) **176**:84–92. doi:10.1111/cei.12244
111. Degn SE, Jensen L, Hansen AG, Duman D, Tekin M, Jensenius JC, et al. Mannan-binding lectin-associated serine protease (MASP)-1 is crucial for lectin pathway activation in human serum, whereas neither MASP-1 nor MASP-3 is required for alternative pathway function. *J Immunol* (2012) **1950**(189):3957–69. doi:10.4049/jimmunol.1201736
112. Milder FJ, Gomes L, Schouten A, Janssen BJC, Huizinga EG, Romijn RA, et al. Factor B structure provides insights into activation of the central protease of the complement system. *Nat Struct Mol Biol* (2007) **14**:224–8. doi:10.1038/nsmb1210
113. Rooijackers SHM, Wu J, Ruyken M, van Domselaar R, Planken KL, Tzekou A, et al. Structural and functional implications of the alternative complement pathway C3 convertase stabilized by a staphylococcal inhibitor. *Nat Immunol* (2009) **10**:721–7. doi:10.1038/ni.1756
114. Bexborn F, Andersson PO, Chen H, Nilsson B, Ekdahl KN. The tick-over theory revisited: formation and regulation of the soluble alternative complement C3 convertase (C3(H₂O)Bb). *Mol Immunol* (2008) **45**:2370–9. doi:10.1016/j.molimm.2007.11.003
115. Krishnan V, Xu Y, Macon K, Volanakis JE, Narayana SVL. The structure of C2b, a fragment of complement component C2 produced during C3 convertase formation. *Acta Crystallogr D Biol Crystallogr* (2009) **65**:266–74. doi:10.1107/S0907444909000389
116. Smith M, Kerr M. Cleavage of the second component of complement by plasma proteases: implications in hereditary C1-inhibitor deficiency. *Immunol* (1985) **56**:561–70.
117. Aplan A. Bradykinin and the pathogenesis of hereditary angioedema. *World Allergy Organ J*. (2011) **4**(4):73–5.
118. Gros P, Milder FJ, Janssen BJC. Complement driven by conformational changes. *Nat Rev Immunol* (2008) **8**:48–58. doi:10.1038/nri2231
119. Pangburn MK, Müller-Eberhard HJ. The C3 convertase of the alternative pathway of human complement. Enzymic properties of the bimolecular proteinase. *Biochem J* (1986) **235**:723–30.

120. Kouser L, Abdul-Aziz M, Nayak A, Stover CM, Sim RB, Kishore U. Properdin and factor h: opposing players on the alternative complement pathway "see-saw". *Front Immunol* (2013) 4:93. doi:10.3389/fimmu.2013.00093
121. Schwaeble W, Dippold WG, Schäfer MK, Pohla H, Jonas D, Luttig B, et al. Properdin, a positive regulator of complement activation, is expressed in human T cell lines and peripheral blood T cells. *J Immunol* (1993) 150(151):2521–8.
122. Schwaeble W, Huemer HP, Möst J, Dierich MP, Ströbel M, Claus C, et al. Expression of properdin in human monocytes. *Eur J Biochem* (1994) 219:759–64. doi:10.1111/j.1432-1033.1994.tb18555.x
123. Wirthmueller U, Dewald B, Thelen M, Schäfer MK, Stover C, Whaley K, et al. Properdin, a positive regulator of complement activation, is released from secondary granules of stimulated peripheral blood neutrophils. *J Immunol* (1997) 150(158):4444–51.
124. Stover CM, Luckett JC, Echtenacher B, Dupont A, Figgitt SE, Brown J, et al. Properdin plays a protective role in polymicrobial septic peritonitis. *J Immunol* (2008) 180(180):3313–8. doi:10.4049/jimmunol.180.5.3313
125. Sun Z, Almogren A, Furtado PB, Chowdhury B, Kerr MA, Perkins SJ. Semi-extended solution structure of human myeloma immunoglobulin D determined by constrained X-ray scattering. *J Mol Biol* (2005) 353:155–73. doi:10.1016/j.jmb.2005.07.072
126. Pangburn MK. Analysis of the natural polymeric forms of human properdin and their functions in complement activation. *J Immunol* (1989) 150(142):202–7.
127. Cortes C, Ohtola JA, Saggi G, Ferreira VP. Local release of properdin in the cellular microenvironment: role in pattern recognition and amplification of the alternative pathway of complement. *Front Immunol* (2012) 3:412. doi:10.3389/fimmu.2012.00412
128. Ferreira VP, Cortes C, Pangburn MK. Native polymeric forms of properdin selectively bind to targets and promote activation of the alternative pathway of complement. *Immunobiology* (2010) 215:932–40. doi:10.1016/j.imbio.2010.02.002
129. Alcorlo M, Tortajada A, Rodríguez de Córdoba S, Llorca O. Structural basis for the stabilization of the complement alternative pathway C3 convertase by properdin. *Proc Natl Acad Sci U S A* (2013) 110:13504–9. doi:10.1073/pnas.1309618110
130. Kajander T, Lehtinen MJ, Hyvärinen S, Bhattacharjee A, Leung E, Isenman DE, et al. Dual interaction of factor H with C3d and glycosaminoglycans in host-nonhost discrimination by complement. *Proc Natl Acad Sci U S A* (2011) 108:2897–902. doi:10.1073/pnas.1017087108
131. Morgan HP, Schmidt CQ, Guariento M, Blaum BS, Gillespie D, Herbert AP, et al. Structural basis for engagement by complement factor H of C3b on a self surface. *Nat Struct Mol Biol* (2011) 18:463–70. doi:10.1038/nsmb.2018
132. Wu J, Wu Y-Q, Ricklin D, Janssen BJC, Lambris JD, Gros P. Structure of C3b-factor H and implications for host protection by complement regulators. *Nat Immunol* (2009) 10:728–33. doi:10.1038/ni.1755
133. Lambris JD, Lao Z, Oglesby TJ, Atkinson JP, Hack CE, Becherer JD. Dissection of CR1, factor H, membrane cofactor protein, and factor B binding and functional sites in the third complement component. *J Immunol* (1996) 150(156):4821–32.
134. Roversi P, Johnson S, Caesar JJE, McLean F, Leath KJ, Tsiptsoglou SA, et al. Structural basis for complement factor I control and its disease-associated sequence polymorphisms. *Proc Natl Acad Sci U S A* (2011) 108:12839–44. doi:10.1073/pnas.1102167108
135. Davis AE, Harrison RA, Lachmann PJ. Physiologic inactivation of fluid phase C3b: isolation and structural analysis of C3c, C3d, g (alpha 2D), and C3g. *J Immunol* (1984) 132(12):1960–6.
136. Andrews PW, Knowles BB, Parker M, Pym B, Stanley K, Goodfellow PN. A human cell-surface antigen defined by a monoclonal antibody and controlled by a gene on human chromosome 1. *Ann Hum Genet* (1985) 49:31–9. doi:10.1111/j.1469-1809.1985.tb01673.x
137. Liszewski MK, Leung MK, Atkinson JP. Membrane cofactor protein: importance of N- and O-glycosylation for complement regulatory function. *J Immunol* (1998) 150(161):3711–8.
138. Barilla-LaBarca ML, Liszewski MK, Lambris JD, Hourcade D, Atkinson JP. Role of membrane cofactor protein (CD46) in regulation of C4b and C3b deposited on cells. *J Immunol* (2002) 168(168):6298–304. doi:10.4049/jimmunol.168.12.6298
139. Liszewski MK, Post TW, Atkinson JP. Membrane cofactor protein (MCP or CD46): newest member of the regulators of complement activation gene cluster. *Annu Rev Immunol* (1991) 9:431–55. doi:10.1146/annurev.iy.09.040191.002243
140. Persson BD, Schmitz NB, Santiago C, Zocher G, Larvie M, Scheu U, et al. Structure of the extracellular portion of CD46 provides insights into its interactions with complement proteins and pathogens. *PLoS Pathog* (2010) 6:e1001122. doi:10.1371/journal.ppat.1001122
141. Liszewski MK, Leung M, Cui W, Subramanian VB, Parkinson J, Barlow PN, et al. Dissecting sites important for complement regulatory activity in membrane cofactor protein (MCP; CD46). *J Biol Chem* (2000) 275:37692–701. doi:10.1074/jbc.M004650200
142. Schramm EC, Roumenina LT, Rybkine T, Chauvet S, Vieira-Martins P, Hue C, et al. Functional mapping of the interactions between complement C3 and regulatory proteins using atypical hemolytic uremic syndrome-associated mutations. *Blood* (2015). 125(15):2359–69. doi:10.1182/blood-2014-10-609073
143. Klickstein LB, Bartow TJ, Miletic V, Rabson LD, Smith JA, Fearon DT. Identification of distinct C3b and C4b recognition sites in the human C3b/C4b receptor (CR1, CD35) by deletion mutagenesis. *J Exp Med* (1988) 168:1699–717. doi:10.1084/jem.168.5.1699
144. Wong WW, Cahill JM, Rosen MD, Kennedy CA, Bonaccio ET, Morris MJ, et al. Structure of the human CR1 gene. Molecular basis of the structural and quantitative polymorphisms and identification of a new CR1-like allele. *J Exp Med* (1989) 169:847–63. doi:10.1084/jem.169.3.847
145. Krych M, Hauhart R, Atkinson JP. Structure-function analysis of the active sites of complement receptor type 1. *J Biol Chem* (1998) 273:8623–9. doi:10.1074/jbc.273.15.8623
146. Smith BO, Mallin RL, Krych-Goldberg M, Wang X, Hauhart RE, Bromek K, et al. Structure of the C3b binding site of CR1 (CD35), the immune adherence receptor. *Cell* (2002) 108:769–80. doi:10.1016/S0092-8674(02)00672-4
147. Oran AE, Isenman DE. Identification of residues within the 727–767 segment of human complement component C3 important for its interaction with factor H and with complement receptor 1 (CR1, CD35). *J Biol Chem* (1999) 274:5120–30. doi:10.1074/jbc.274.8.5120
148. Blom AM, Webb J, Villoutreix BO, Dahlbäck B. A cluster of positively charged amino acids in the C4BP alpha-chain is crucial for C4b binding and factor I cofactor function. *J Biol Chem* (1999) 274:19237–45. doi:10.1074/jbc.274.27.19237
149. Blom AM, Kask L, Dahlbäck B. Structural requirements for the complement regulatory activities of C4BP. *J Biol Chem* (2001) 276:27136–44. doi:10.1074/jbc.M102445200
150. Blom AM, Villoutreix BO, Dahlbäck B. Mutations in alpha-chain of C4BP that selectively affect its factor I cofactor function. *J Biol Chem* (2003) 278:43437–42. doi:10.1074/jbc.M306620200
151. Rawal N, Rajagopalan R, Salvi VP. Stringent regulation of complement lectin pathway C3/C5 convertase by C4b-binding protein (C4BP). *Mol Immunol* (2009) 46:2902–10. doi:10.1016/j.molimm.2009.07.006
152. Hofmeyer T, Schmelz S, Degiacomi MT, Dal Peraro M, Daneschdar M, Scrima A, et al. Arranged sevenfold: structural insights into the C-terminal oligomerization domain of human C4b-binding protein. *J Mol Biol* (2013) 425:1302–17. doi:10.1016/j.jmb.2012.12.017
153. Kask L, Hillarp A, Ramesh B, Dahlbäck B, Blom AM. Structural requirements for the intracellular subunit polymerization of the complement inhibitor C4b-binding protein. *Biochemistry* (2002) 41:9349–57. doi:10.1021/bi025980+
154. Ziccardi RJ, Dahlback B, Müller-Eberhard HJ. Characterization of the interaction of human C4b-binding protein with physiological ligands. *J Biol Chem* (1984) 259:13674–9.
155. Dahlbäck B, Smith CA, Müller-Eberhard HJ. Visualization of human C4b-binding protein and its complexes with vitamin K-dependent protein S and complement protein C4b. *Proc Natl Acad Sci U S A* (1983) 80:3461–5. doi:10.1073/pnas.80.11.3461
156. Delvaeye M, Noris M, De Vriese A, Esmon CT, Esmon NL, Ferrell G, et al. Thrombomodulin mutations in atypical hemolytic-uremic syndrome. *N Engl J Med* (2009) 361:345–57. doi:10.1056/NEJMoa0810739
157. Rayes J, Roumenina LT, Dimitrov JD, Repessé Y, Ing M, Christophe O, et al. The interaction between factor H and VWF increases factor H cofactor activity and regulates VWF prothrombotic status. *Blood* (2014) 123:121–5. doi:10.1182/blood-2013-04-495853
158. Feng S, Liang X, Kroll MH, Chung DW, Afshar-Kharghan V. Von Willebrand Factor is a cofactor in complement regulation. *Blood* (2014) 125(6):1034–7. doi:10.1182/blood-2014-06-585430
159. Krych-Goldberg M, Hauhart RE, Subramanian VB, Yurcisin BM, Crimmins DL, Hourcade DE, et al. Decay accelerating activity of complement receptor

- type 1 (CD35). Two active sites are required for dissociating C5 convertases. *J Biol Chem* (1999) **274**:31160–8. doi:10.1074/jbc.274.44.31160
160. Nicholson-Weller A, Wang CE. Structure and function of decay accelerating factor CD55. *J Lab Clin Med* (1994) **123**:485–91.
 161. Hourcade DE, Mitchell L, Kuttner-Kondo LA, Atkinson JP, Medof ME. Decay-accelerating factor (DAF), complement receptor 1 (CR1), and factor H dissociate the complement AP C3 convertase (C3bBb) via sites on the type A domain of Bb. *J Biol Chem* (2002) **277**:1107–12. doi:10.1074/jbc.M109322200
 162. Harris CL, Abbott RJM, Smith RA, Morgan BP, Lea SM. Molecular dissection of interactions between components of the alternative pathway of complement and decay accelerating factor (CD55). *J Biol Chem* (2005) **280**:2569–78. doi:10.1074/jbc.M410179200
 163. Harris CL, Pettigrew DM, Lea SM, Morgan BP. Decay-accelerating factor must bind both components of the complement alternative pathway C3 convertase to mediate efficient decay. *J Immunol* (2007) **178**:352–9. doi:10.4049/jimmunol.178.1.352
 164. Hasan RJ, Pawelczyk E, Urvil PT, Venkatarajan MS, Goluszko P, Kur J, et al. Structure-function analysis of decay-accelerating factor: identification of residues important for binding of the *Escherichia coli* Dr adhesin and complement regulation. *Infect Immun* (2002) **70**:4485–93. doi:10.1128/IAI.70.8.4485-4493.2002
 165. Kazatchkine MD, Fearon DT, Austen KF. Human alternative complement pathway: membrane-associated sialic acid regulates the competition between B and beta1 H for cell-bound C3b. *J Immunol* (1979) **195**(122):75–81.
 166. Weiler JM, Daha MR, Austen KF, Fearon DT. Control of the amplification convertase of complement by the plasma protein beta1H. *Proc Natl Acad Sci U S A* (1976) **73**:3268–72. doi:10.1073/pnas.73.9.3268
 167. Whaley K, Ruddy S. Modulation of the alternative complement pathways by beta 1 H globulin. *J Exp Med* (1976) **144**:1147–63. doi:10.1084/jem.144.5.1147
 168. Perkins SJ, Nan R, Li K, Khan S, Miller A. Complement factor H-ligand interactions: self-association, multivalency and dissociation constants. *Immunobiology* (2012) **217**:281–97. doi:10.1016/j.imbio.2011.10.003
 169. Zipfel PF, Skerka C. FHL-1/reconectin: a human complement and immune regulator with cell-adhesive function. *Immunol Today* (1999) **20**:135–40. doi:10.1016/S0167-5699(98)01432-7
 170. Hellwage J, Jokiranta TS, Friese MA, Wolk TU, Kampen E, Zipfel PF, et al. Complement C3b/C3d and cell surface polyanions are recognized by overlapping binding sites on the most carboxyl-terminal domain of complement factor H. *J Immunol* (2002) **195**(169):6935–44. doi:10.4049/jimmunol.169.12.6935
 171. Jokiranta TS, Hellwage J, Koistinen V, Zipfel PF, Meri S. Each of the three binding sites on complement factor H interacts with a distinct site on C3b. *J Biol Chem* (2000) **275**:27657–62. doi:10.1074/jbc.M002903200
 172. Morgan HP, Mertens HDT, Guariento M, Schmidt CQ, Soares DC, Svergun DI, et al. Structural analysis of the C-terminal region (modules 18–20) of complement regulator factor H (FH). *PLoS One* (2012) **7**(2):e32187. doi:10.1371/journal.pone.0032187
 173. Bhattacharjee A, Lehtinen MJ, Kajander T, Goldman A, Jokiranta TS. Both domain 19 and domain 20 of factor H are involved in binding to complement C3b and C3d. *Mol Immunol* (2010) **47**:1686–91. doi:10.1016/j.molimm.2010.03.007
 174. Blaum BS, Hannan JP, Herbert AP, Kavanagh D, Uhrin D, Stehle T. Structural basis for sialic acid-mediated self-recognition by complement factor H. *Nat Chem Biol* (2014) **11**(1):77–82. doi:10.1038/nchembio.1696
 175. Ferreira VP, Herbert AP, Cortés C, McKee KA, Blaum BS, Esswein ST, et al. The binding of factor H to a complex of physiological polyanions and C3b on cells is impaired in atypical hemolytic uremic syndrome. *J Immunol* (2009) **195**(182):7009–18. doi:10.4049/jimmunol.0804031
 176. Jokiranta TS, Jaakola V-P, Lehtinen MJ, Pärepaalo M, Meri S, Goldman A. Structure of complement factor H carboxyl-terminus reveals molecular basis of atypical haemolytic uremic syndrome. *EMBO J* (2006) **25**:1784–94. doi:10.1038/sj.emboj.7601052
 177. Lehtinen MJ, Rops AL, Isenman DE, van der Vlag J, Jokiranta TS. Mutations of factor H impair regulation of surface-bound C3b by three mechanisms in atypical hemolytic uremic syndrome. *J Biol Chem* (2009) **284**:15650–8. doi:10.1074/jbc.M900814200
 178. Okemefuna AI, Li K, Nan R, Ormsby RJ, Sadlon T, Gordon DL, et al. Multimeric interactions between complement factor H and its C3d ligand provide new insight on complement regulation. *J Mol Biol* (2009) **391**:119–35. doi:10.1016/j.jmb.2009.06.013
 179. Oppermann M, Manuelian T, Józsi M, Brandt E, Jokiranta TS, Heinen S, et al. The C-terminus of complement regulator factor H mediates target recognition: evidence for a compact conformation of the native protein. *Clin Exp Immunol* (2006) **144**:342–52. doi:10.1111/j.1365-2249.2006.03071.x
 180. Prosser BE, Johnson S, Roversi P, Herbert AP, Blaum BS, Tyrrell J, et al. Structural basis for complement factor H linked age-related macular degeneration. *J Exp Med* (2007) **204**:2277–83. doi:10.1084/jem.20071069
 181. Schmidt CQ, Herbert AP, Mertens HDT, Guariento M, Soares DC, Uhrin D, et al. The central portion of factor H (modules 10–15) is compact and contains a structurally deviant CCP module. *J Mol Biol* (2010) **395**:105–22. doi:10.1016/j.jmb.2009.10.010
 182. Makou E, Mertens HDT, Maciejewski M, Soares DC, Matis I, Schmidt CQ, et al. Solution structure of CCP modules 10–12 illuminates functional architecture of the complement regulator, factor H. *J Mol Biol* (2012) **424**:295–312. doi:10.1016/j.jmb.2012.09.013
 183. Schmidt CQ, Herbert AP, Kavanagh D, Gandy C, Fenton CJ, Blaum BS, et al. A new map of glycosaminoglycan and C3b binding sites on factor H. *J Immunol* (2008) **195**(181):2610–9. doi:10.4049/jimmunol.181.4.2610
 184. Sharma AK, Pangburn MK. Identification of three physically and functionally distinct binding sites for C3b in human complement factor H by deletion mutagenesis. *Proc Natl Acad Sci U S A* (1996) **93**:10996–1001. doi:10.1073/pnas.93.20.10996
 185. Blackmore TK, Hellwage J, Sadlon TA, Higgs N, Zipfel PF, Ward HM, et al. Identification of the second heparin-binding domain in human complement factor H. *J Immunol* (1998) **195**(160):3342–8.
 186. Clark SJ, Bishop PN, Day AJ. The proteoglycan glycomatrix: a sugar microenvironment essential for complement regulation. *Inflammation* (2013) **4**:412. doi:10.3389/fimmu.2013.00412
 187. Herbert AP, Deakin JA, Schmidt CQ, Blaum BS, Egan C, Ferreira VP, et al. Structure shows that a glycosaminoglycan and protein recognition site in factor H is perturbed by age-related macular degeneration-linked single nucleotide polymorphism. *J Biol Chem* (2007) **282**:18960–8. doi:10.1074/jbc.M609636200
 188. Ormsby RJ, Jokiranta TS, Duthy TG, Griggs KM, Sadlon TA, Giannakis E, et al. Localization of the third heparin-binding site in the human complement regulator factor H1. *Mol Immunol* (2006) **43**:1624–32. doi:10.1016/j.molimm.2005.09.012
 189. Perkins SJ, Fung KW, Khan S. Molecular interactions between complement factor H and its heparin and heparan sulfate ligands. *Front Immunol* (2014) **5**:126. doi:10.3389/fimmu.2014.00126
 190. Zaferani A, Vivès RR, van der Pol P, Navis GJ, Daha MR, van Kooten C, et al. Factor h and properdin recognize different epitopes on renal tubular epithelial heparan sulfate. *J Biol Chem* (2012) **287**:31471–81. doi:10.1074/jbc.M112.380386
 191. Roumenina LT, Roquigny R, Blanc C, Poulain N, Ngo S, Dragon-Durey M-A, et al. Functional evaluation of factor H genetic and acquired abnormalities: application for atypical hemolytic uremic syndrome (aHUS). *Methods Mol Biol* (2014) **1100**:237–47. doi:10.1007/978-1-62703-724-2_19
 192. Clark SJ, Ridge LA, Herbert AP, Hakobyan S, Mulloy B, Lennon R, et al. Tissue-specific host recognition by complement factor H is mediated by differential activities of its glycosaminoglycan-binding regions. *J Immunol* (2013) **195**(190):2049–57. doi:10.4049/jimmunol.1201751
 193. Langford-Smith A, Day AJ, Bishop PN, Clark SJ. Complementing the sugar code: role of GAGs and sialic acid in complement regulation. *Mol Innate Immun* (2015) **6**:25. doi:10.3389/fimmu.2015.00025
 194. Edwards AO, Ritter R, Abel KJ, Manning A, Panhuysen C, Farrer LA. Complement factor H polymorphism and age-related macular degeneration. *Science* (2005) **308**:421–4. doi:10.1126/science.1110189
 195. Hageman GS, Anderson DH, Johnson LV, Hancox LS, Taiber AJ, Hardisty LI, et al. A common haplotype in the complement regulatory gene factor H (HF1/CFH) predisposes individuals to age-related macular degeneration. *Proc Natl Acad Sci U S A* (2005) **102**:7227–32. doi:10.1073/pnas.0501536102
 196. Haines JL, Hauser MA, Schmidt S, Scott WK, Olson LM, Gallins P, et al. Complement factor H variant increases the risk of age-related macular degeneration. *Science* (2005) **308**:419–21. doi:10.1126/science.1110359
 197. Klein RJ, Zeiss C, Chew EY, Tsai J-Y, Sackler RS, Haynes C, et al. Complement factor H polymorphism in age-related macular degeneration. *Science* (2005) **308**:385–9. doi:10.1126/science.1109557
 198. Shaw PX, Zhang L, Zhang M, Du H, Zhao L, Lee C, et al. Complement factor H genotypes impact risk of age-related macular degeneration by interaction

- with oxidized phospholipids. *Proc Natl Acad Sci U S A* (2012) **109**:13757–62. doi:10.1073/pnas.1121309109
199. Weismann D, Binder CJ. The innate immune response to products of phospholipid peroxidation. *Biochim Biophys Acta* (2012) **1818**:2465–75. doi:10.1016/j.bbame.2012.01.018
 200. Weismann D, Hartvigsen K, Lauer N, Bennett KL, Scholl HPN, Charbel Issa P, et al. Complement factor H binds malondialdehyde epitopes and protects from oxidative stress. *Nature* (2011) **478**:76–81. doi:10.1038/nature10449
 201. Okemefuna AI, Nan R, Miller A, Gor J, Perkins SJ. Complement factor H binds at two independent sites to C-reactive protein in acute phase concentrations. *J Biol Chem* (2010) **285**:1053–65. doi:10.1074/jbc.M109.044529
 202. Skerka C, Chen Q, Fremieux-Bacchi V, Roumenina LT. Complement factor H related proteins (CFHRs). *Mol Immunol* (2013) **56**:170–80. doi:10.1016/j.molimm.2013.06.001
 203. Goicoechea de Jorge E, Caesar JJE, Malik TH, Patel M, Colledge M, Johnson S, et al. Dimerization of complement factor H-related proteins modulates complement activation in vivo. *Proc Natl Acad Sci U S A* (2013) **110**:4685–90. doi:10.1073/pnas.1219260110
 204. Tortajada A, Yébenes H, Abarrategui-Garrido C, Anter J, García-Fernández JM, Martínez-Barricarte R, et al. C3 glomerulopathy-associated CFHR1 mutation alters FHR oligomerization and complement regulation. *J Clin Invest* (2013) **123**:2434–46. doi:10.1172/JCI68280
 205. Fritsche LG, Lauer N, Hartmann A, Stippa S, Keilhauer CN, Oppermann M, et al. An imbalance of human complement regulatory proteins CFHR1, CFHR3 and factor H influences risk for age-related macular degeneration (AMD). *Hum Mol Genet* (2010) **19**:4694–704. doi:10.1093/hmg/ddq399
 206. Heinen S, Hartmann A, Lauer N, Wiehl U, Dahse H-M, Schirmer S, et al. Factor H-related protein 1 (CFHR-1) inhibits complement C5 convertase activity and terminal complex formation. *Blood* (2009) **114**:2439–47. doi:10.1182/blood-2009-02-205641
 207. Bubeck D. The making of a macromolecular machine: assembly of the membrane attack complex. *Biochemistry* (2014) **53**:1908–15. doi:10.1021/bi500157z
 208. Kinoshita T, Takata Y, Kozono H, Takeda J, Hong KS, Inoue K. C5 convertase of the alternative complement pathway: covalent linkage between two C3b molecules within the trimolecular complex enzyme. *J Immunol* (1988) **150**(141):3895–901.
 209. Kim YU, Carroll MC, Isenman DE, Nonaka M, Pramoongjao P, Takeda J, et al. Covalent binding of C3b to C4b within the classical complement pathway C5 convertase. Determination of amino acid residues involved in ester linkage formation. *J Biol Chem* (1992) **267**:4171–6.
 210. Barrio E, Antón LC, Marqués G, Sánchez A, Vivanco F. Formation of covalently linked C3–C3 dimers on IgG immune aggregates. *Eur J Immunol* (1991) **21**:343–9. doi:10.1002/eji.1830210215
 211. Laursen NS, Andersen KR, Braren I, Spillner E, Sottrup-Jensen L, Andersen GR. Substrate recognition by complement convertases revealed in the C5-cobra venom factor complex. *EMBO J* (2011) **30**:606–16. doi:10.1038/emboj.2010.341
 212. Mortensen S, Kidmose RT, Petersen SV, Szilágyi Á, Proházska Z, Andersen GR. Structural Basis for the Function of Complement Component C4 within the Classical and Lectin Pathways of Complement. *J Immunol* (2015) **194**:5488–96. doi:10.4049/jimmunol.1500087
 213. Pangburn MK, Rawal N. Structure and function of complement C5 convertase enzymes. *Biochem Soc Trans* (2002) **30**:1006–10. doi:10.1042/BST0301006
 214. Rawal N, Pangburn MK. Formation of high affinity C5 convertase of the classical pathway of complement. *J Biol Chem* (2003) **278**:38476–83. doi:10.1074/jbc.M307017200
 215. Fischer E, Kazatchkine MD. Surface-dependent modulation by H of C5 cleavage by the cell-bound alternative pathway C5 convertase of human complement. *J Immunol* (1983) **195**(130):2821–4.
 216. Medicus RG, Schreiber RD, Götze O, Müller-Eberhard HJ. A molecular concept of the properdin pathway. *Proc Natl Acad Sci U S A* (1976) **73**:612–6. doi:10.1073/pnas.73.2.612
 217. Huber-Lang M, Sarma JV, Zetoune FS, Rittirsch D, Neff TA, McGuire SR, et al. Generation of C5a in the absence of C3: a new complement activation pathway. *Nat Med* (2006) **12**:682–7. doi:10.1038/nm1419
 218. Amara U, Flierl MA, Rittirsch D, Klos A, Chen H, Acker B, et al. Molecular intercommunication between the complement and coagulation systems. *J Immunol* (2010) **195**(185):5628–36. doi:10.4049/jimmunol.0903678
 219. Huber-Lang M, Younkin EM, Sarma JV, Riedemann N, McGuire SR, Lu KT, et al. Generation of C5a by phagocytic cells. *Am J Pathol* (2002) **161**:1849–59. doi:10.1016/S0002-9440(10)64461-6
 220. Krisinger MJ, Goebeler V, Lu Z, Meixner SC, Myles T, Prydzial ELG, et al. Thrombin generates previously unidentified C5 products that support the terminal complement activation pathway. *Blood* (2012) **120**:1717–25. doi:10.1182/blood-2012-02-412080
 221. Amara U, Rittirsch D, Flierl M, Bruckner U, Klos A, Gebhard F, et al. Interaction between the coagulation and complement system. *Adv Exp Med Biol* (2008) **632**:71–9.
 222. Barthel D, Schindler S, Zipfel PF. Plasminogen is a complement inhibitor. *J Biol Chem* (2012) **287**:18831–42. doi:10.1074/jbc.M111.323287
 223. Foley JH, Peterson EA, Lei V, Wan LW, Krisinger MJ, Conway EM. Interplay between fibrinolysis and complement: plasmin cleavage of iC3b modulates immune responses. *J Thromb Haemost* (2014) **13**(4):610–8. doi:10.1111/jth.12837
 224. Hadders MA, Bubeck D, Roversi P, Hakobyan S, Forneris F, Morgan BP, et al. Assembly and regulation of the membrane attack complex based on structures of C5b6 and sC5b9. *Cell Rep* (2012) **1**:200–7. doi:10.1016/j.celrep.2012.02.003
 225. Preissner KT, Podack ER, Müller-Eberhard HJ. The membrane attack complex of complement: relation of C7 to the metastable membrane binding site of the intermediate complex C5b-7. *J Immunol* (1985) **195**(135):445–51.
 226. Hadders MA, Beringer DX, Gros P. Structure of C8alpha-MACPF reveals mechanism of membrane attack in complement immune defense. *Science* (2007) **317**:1552–4. doi:10.1126/science.1147103
 227. Bhakdi S, Tranum-Jensen J. Complement lysis: a hole is a hole. *Immunol Today* (1991) **12**:318–20. doi:10.1016/0167-5699(91)90007-G
 228. Cole DS, Morgan BP. Beyond lysis: how complement influences cell fate. *Clin Sci* (2003) **1979**(104):455–66. doi:10.1042/CS20020362
 229. Koski CL, Ramm LE, Hammer CH, Mayer MM, Shin ML. Cytolysis of nucleated cells by complement: cell death displays multi-hit characteristics. *Proc Natl Acad Sci U S A* (1983) **80**:3816–20. doi:10.1073/pnas.80.12.3816
 230. Bhakdi S, Kuller G, Muhly M, Fromm S, Seibert G, Parrisius J. Formation of transmembrane pores in serum-sensitive *Escherichia coli*. *Infect Immun* (1987) **55**:206–10.
 231. Lewis LA, Ram S. Meningococcal disease and the complement system. *Virulence* (2014) **5**:98–126. doi:10.4161/viru.26515
 232. Morgan BP. Complement membrane attack on nucleated cells: resistance, recovery and non-lethal effects. *Biochem J* (1989) **264**:1–14.
 233. Campbell DG, Gagnon J, Reid KB, Williams AF. Rat brain Thy-1 glycoprotein. The amino acid sequence, disulphide bonds and an unusual hydrophobic region. *Biochem J* (1981) **195**:15–30.
 234. Morgan BP, Campbell AK. The recovery of human polymorphonuclear leucocytes from sublytic complement attack is mediated by changes in intracellular free calcium. *Biochem J* (1985) **231**:205–8.
 235. Nemerow GR, Yamamoto KI, Lint TF. Restriction of complement-mediated membrane damage by the eighth component of complement: a dual role for C8 in the complement attack sequence. *J Immunol* (1979) **195**(123):1245–52.
 236. Choi NH, Mazda T, Tomita M. A serum protein SP40,40 modulates the formation of membrane attack complex of complement on erythrocytes. *Mol Immunol* (1989) **26**:835–40. doi:10.1016/0161-5890(89)90139-9
 237. Preissner KP, Podack ER, Müller-Eberhard HJ. SC5b-7, SC5b-8 and SC5b-9 complexes of complement: ultrastructure and localization of the S-protein (vitronectin) within the macromolecules. *Eur J Immunol* (1989) **19**:69–75. doi:10.1002/eji.1830190112
 238. Tschopp J, Chonn A, Hertig S, French LE. Clusterin, the human apolipoprotein and complement inhibitor, binds to complement C7, C8 beta, and the b domain of C9. *J Immunol* (1993) **195**(151):2159–65.
 239. Fletcher CM, Harrison RA, Lachmann PJ, Neuhaus D. Structure of a soluble, glycosylated form of the human complement regulatory protein CD59. *Structure* (1994) **1993**(2):185–99.
 240. Leath KJ, Johnson S, Roversi P, Hughes TR, Smith RAG, Mackenzie L, et al. High-resolution structures of bacterially expressed soluble human CD59. *Acta Crystallogr Sect F Struct Biol Cryst Commun* (2007) **63**:648–52. doi:10.1107/S1744309107033477
 241. Farkas I, Baranyi L, Ishikawa Y, Okada N, Bohata C, Budai D, et al. CD59 blocks not only the insertion of C9 into MAC but inhibits ion channel formation by

- homologous C5b-8 as well as C5b-9. *J Physiol* (2002) **539**:537–45. doi:10.1113/jphysiol.2001.013381
242. Meri S, Morgan BP, Davies A, Daniels RH, Olavesen MG, Waldmann H, et al. Human protectin (CD59), an 18,000-20,000 MW complement lysis restricting factor, inhibits C5b-8 catalysed insertion of C9 into lipid bilayers. *Immunology* (1990) **71**:1–9.
243. Huang Y, Qiao F, Abagyan R, Hazard S, Tomlinson S. Defining the CD59-C9 binding interaction. *J Biol Chem* (2006) **281**:27398–404. doi:10.1074/jbc.M603690200
244. Lovelace LL, Cooper CL, Sodetz JM, Lebioda L. Structure of human C8 protein provides mechanistic insight into membrane pore formation by complement. *J Biol Chem* (2011) **286**:17585–92. doi:10.1074/jbc.M111.219766
245. Wickham SE, Hotze EM, Farrand AJ, Polekhina G, Nero TL, Tomlinson S, et al. Mapping the intermedilysin-human CD59 receptor interface reveals a deep correspondence with the binding site on CD59 for complement binding proteins C8alpha and C9. *J Biol Chem* (2011) **286**:20952–62. doi:10.1074/jbc.M111.237446
246. Bossi F, Fischetti F, Pellis V, Bulla R, Ferrero E, Mollnes TE, et al. Platelet-activating factor and kinin-dependent vascular leakage as a novel functional activity of the soluble terminal complement complex. *J Immunol* (2004) **1950**(173):6921–7. doi:10.4049/jimmunol.173.11.6921
247. Morgan BP, Dankert JR, Esser AF. Recovery of human neutrophils from complement attack: removal of the membrane attack complex by endocytosis and exocytosis. *J Immunol* (1987) **1950**(138):246–53.
248. Moskovich O, Fishelson Z. Live cell imaging of outward and inward vesiculation induced by the complement c5b-9 complex. *J Biol Chem* (2007) **282**:29977–86. doi:10.1074/jbc.M703742200
249. Scolding NJ, Morgan BP, Houston WA, Linington C, Campbell AK, Compston DA. Vesicular removal by oligodendrocytes of membrane attack complexes formed by activated complement. *Nature* (1989) **339**:620–2. doi:10.1038/339620a0
250. Klos A, Tenner AJ, Johswich K-O, Ager RR, Reis ES, Köhl J. The role of the anaphylatoxins in health and disease. *Mol Immunol* (2009) **46**:2753–66. doi:10.1016/j.molimm.2009.04.027
251. Aksamit RR, Falk W, Leonard EJ. Chemotaxis by mouse macrophage cell lines. *J Immunol* (1981) **1950**(126):2194–9.
252. Murakami Y, Imamichi T, Nagasawa S. Characterization of C3a anaphylatoxin receptor on guinea-pig macrophages. *Immunology* (1993) **79**:633–8.
253. Elsner J, Oppermann M, Czech W, Dobos G, Schöpf E, Norgauer J, et al. C3a activates reactive oxygen radical species production and intracellular calcium transients in human eosinophils. *Eur J Immunol* (1994) **24**:518–22. doi:10.1002/eji.1830240304
254. Ehrenguber MU, Geiser T, Deranleau DA. Activation of human neutrophils by C3a and C5a. Comparison of the effects on shape changes, chemotaxis, secretion, and respiratory burst. *FEBS Lett* (1994) **346**:181–4. doi:10.1016/0014-5793(94)00463-3
255. Elsner J, Oppermann M, Czech W, Kapp A. C3a activates the respiratory burst in human polymorphonuclear neutrophilic leukocytes via pertussis toxin-sensitive G-proteins. *Blood* (1994) **83**:3324–31.
256. Coulthard LG, Woodruff TM. Is the complement activation product C3a a proinflammatory molecule? Re-evaluating the evidence and the myth. *J Immunol* (2015) **1950**(194):3542–8. doi:10.4049/jimmunol.1403068
257. Kretzschmar T, Jeromin A, Gietz C, Bautsch W, Klos A, Köhl J, et al. Chronic myelogenous leukemia-derived basophilic granulocytes express a functional active receptor for the anaphylatoxin C3a. *Eur J Immunol* (1993) **23**:558–61. doi:10.1002/eji.1830230239
258. Lett-Brown MA, Leonard EJ. Histamine-induced inhibition of normal human basophil chemotaxis to C5a. *J Immunol* (1977) **1950**(118):815–8.
259. el-Lati SG, Dahinden CA, Church MK. Complement peptides C3a- and C5a-induced mediator release from dissociated human skin mast cells. *J Invest Dermatol* (1994) **102**:803–6. doi:10.1111/1523-1747.ep12378589
260. Nataf S, Davoust N, Ames RS, Barnum SR. Human T cells express the C5a receptor and are chemoattracted to C5a. *J Immunol* (1999) **1950**(162):4018–23.
261. Markiewski MM, DeAngelis RA, Benencia F, Ricklin-Lichtsteiner SK, Koutoulaki A, Gerard C, et al. Modulation of the antitumor immune response by complement. *Nat Immunol* (2008) **9**:1225–35. doi:10.1038/ni.1655
262. Tsuruta T, Yamamoto T, Matsubara S, Nagasawa S, Tanase S, Tanaka J, et al. Novel function of C4a anaphylatoxin. Release from monocytes of protein which inhibits monocyte chemotaxis. *Am J Pathol* (1993) **142**:1848–57.
263. Zhao Y, Xu H, Yu W, Xie B-D. Complement anaphylatoxin C4a inhibits C5a-induced neointima formation following arterial injury. *Mol Med Rep* (2014) **10**:45–52. doi:10.3892/mmr.2014.2176
264. Barnum SR. C4a: an anaphylatoxin in name only. *J Innate Immun* (2015). doi:10.1159/000371423
265. Zhang X, Boyar W, Toth MJ, Wennogle L, Gonnella NC. Structural definition of the C5a C terminus by two-dimensional nuclear magnetic resonance spectroscopy. *Proteins* (1997) **28**:261–7. doi:10.1002/(SICI)1097-0134(199706)28:2<261::AID-PROT13>3.0.CO;2-G
266. Matthews KW, Mueller-Ortiz SL, Wetsel RA. Carboxypeptidase N: a pleiotropic regulator of inflammation. *Mol Immunol* (2004) **40**:785–93. doi:10.1016/j.molimm.2003.10.002
267. Mueller-Ortiz SL, Wang D, Morales JE, Li L, Chang J-Y, Wetsel RA. Targeted disruption of the gene encoding the murine small subunit of carboxypeptidase N (CPN1) causes susceptibility to C5a anaphylatoxin-mediated shock. *J Immunol* (2009) **1950**(182):6533–9. doi:10.4049/jimmunol.0804207
268. Bajic G, Yatime L, Klos A, Andersen GR. Human C3a and C3a desArg anaphylatoxins have conserved structures, in contrast to C5a and C5a desArg. *Protein Sci* (2013) **22**:204–12. doi:10.1002/pro.2200
269. Cook WJ, Galakatos N, Boyar WC, Walter RL, Ealick SE. Structure of human desArg-C5a. *Acta Crystallogr D Biol Crystallogr* (2010) **66**:190–7. doi:10.1107/S0907444909049051
270. Sayah S, Jauneau AC, Patte C, Tonon MC, Vaudry H, Fontaine M. Two different transduction pathways are activated by C3a and C5a anaphylatoxins on astrocytes. *Brain Res Mol Brain Res* (2003) **112**:53–60. doi:10.1016/S0169-328X(03)00046-9
271. Schatz-Jakobsen JA, Yatime L, Larsen C, Petersen SV, Klos A, Andersen GR. Structural and functional characterization of human and murine C5a anaphylatoxins. *Acta Crystallogr D Biol Crystallogr* (2014) **70**:1704–17. doi:10.1107/S139900471400844X
272. Gao J, Choe H, Bota D, Wright PL, Gerard C, Gerard NP. Sulfation of tyrosine 174 in the human C3a receptor is essential for binding of C5a anaphylatoxin. *J Biol Chem* (2013) **278**:37902–8. doi:10.1074/jbc.M306061200
273. Venkatesha RT, Berla Thangam E, Zaidi AK, Ali H. Distinct regulation of C3a-induced MCP-1/CCL2 and RANTES/CCL5 production in human mast cells by extracellular signal regulated kinase and PI3 kinase. *Mol Immunol* (2005) **42**:581–7. doi:10.1016/j.molimm.2004.09.009
274. Mery L, Boulay F. Evidence that the extracellular N-terminal domain of C5aR contains amino-acid residues crucial for C5a binding. *Eur J Haematol* (1993) **51**:282–7. doi:10.1111/j.1600-0609.1993.tb01609.x
275. Siciliano SJ, Rollins TE, DeMartino J, Konteatis Z, Malkowitz L, Van Riper G, et al. Two-site binding of C5a by its receptor: an alternative binding paradigm for G protein-coupled receptors. *Proc Natl Acad Sci U S A* (1994) **91**:1214–8. doi:10.1073/pnas.91.4.1214
276. Huber-Lang MS, Sarma JV, McGuire SR, Lu KT, Padgaonkar VA, Younkin EM, et al. Structure-function relationships of human C5a and C5aR. *J Immunol* (2003) **1950**(170):6115–24. doi:10.4049/jimmunol.170.12.6115
277. Gerber BO, Meng EC, Dotsch V, Baranski TJ, Bourne HR. An activation switch in the ligand binding pocket of the C5a receptor. *J Biol Chem* (2001) **276**:3394–400. doi:10.1074/jbc.M007748200
278. Matsumoto ML, Narzinski K, Kiser PD, Nikiforovich GV, Baranski TJ. A comprehensive structure-function map of the intracellular surface of the human C5a receptor. I. Identification of critical residues. *J Biol Chem* (2007) **282**:3105–21. doi:10.1074/jbc.M607679200
279. Klco JM, Wiegand CB, Narzinski K, Baranski TJ. Essential role for the second extracellular loop in C5a receptor activation. *Nat Struct Mol Biol* (2005) **12**:320–6. doi:10.1038/nsmb913
280. Perianayagam MC, Balakrishnan VS, King AJ, Pereira BJG, Jaber BL. C5a delays apoptosis of human neutrophils by a phosphatidylinositol 3-kinase-signaling pathway. *Kidney Int* (2002) **61**:456–63. doi:10.1046/j.1523-1755.2002.00139.x
281. la Sala A, Gadina M, Kelsall BL. G(i)-protein-dependent inhibition of IL-12 production is mediated by activation of the phosphatidylinositol 3-kinase-protein 3 kinase B/Akt pathway and JNK. *J Immunol* (2005) **1950**(175):2994–9. doi:10.4049/jimmunol.175.5.2994
282. Jiang H, Kuang Y, Wu Y, Xie W, Simon MI, Wu D. Roles of phospholipase C beta2 in chemoattractant-elicited responses. *Proc Natl Acad Sci U S A* (1997) **94**:7971–5. doi:10.1073/pnas.94.15.7971

283. Mullmann TJ, Siegel MI, Egan RW, Billah MM. Complement C5a activation of phospholipase D in human neutrophils. A major route to the production of phosphatidates and diglycerides. *J Immunol* (1990) **150**(144):1901–8.
284. Buhl AM, Avdi N, Worthen GS, Johnson GL. Mapping of the C5a receptor signal transduction network in human neutrophils. *Proc Natl Acad Sci U S A* (1994) **91**:9190–4. doi:10.1073/pnas.91.19.9190
285. Lee DK, George SR, Cheng R, Nguyen T, Liu Y, Brown M, et al. Identification of four novel human G protein-coupled receptors expressed in the brain. *Brain Res Mol Brain Res* (2001) **86**:13–22. doi:10.1016/S0169-328X(00)00242-4
286. Okinaga S, Slattery D, Humbles A, Zsengeller Z, Morneau O, Kinrade MB, et al. C5L2, a non-signaling C5A binding protein. *Biochemistry* (2003) **42**:9406–15. doi:10.1021/bi034489v
287. Cain SA, Monk PN. The orphan receptor C5L2 has high affinity binding sites for complement fragments C5a and C5a des-Arg(74). *J Biol Chem* (2002) **277**:7165–9. doi:10.1074/jbc.C100714200
288. Wang R, Lu B, Gerard C, Gerard NP. Disruption of the complement anaphylatoxin receptor C5L2 exacerbates inflammation in allergic contact dermatitis. *J Immunol* (2013) **195**(191):4001–9. doi:10.4049/jimmunol.1301626
289. Poursharifi P, Lapointe M, Pétrin D, Devost D, Gauvreau D, Hébert TE, et al. C5L2 and C5aR interaction in adipocytes and macrophages: insights into adipoinmunology. *Cell Signal* (2013) **25**:910–8. doi:10.1016/j.cellsig.2012.12.010
290. Hsu W-C, Yang F-C, Lin C-H, Hsieh S-L, Chen N-J. C5L2 is required for C5a-triggered receptor internalization and ERK signaling. *Cell Signal* (2014) **26**:1409–19. doi:10.1016/j.cellsig.2014.02.021
291. DeFea KA, Zalevsky J, Thoma MS, Déry O, Mullins RD, Bunnett NW. beta-arrestin-dependent endocytosis of proteinase-activated receptor 2 is required for intracellular targeting of activated ERK1/2. *J Cell Biol* (2000) **148**:1267–81. doi:10.1083/jcb.148.6.1267
292. DeWire SM, Ahn S, Lefkowitz RJ, Shenoy SK. β -arrestins and cell signaling. *Annu Rev Physiol* (2007) **69**:483–510. doi:10.1146/annurev.physiol.69.022405.154749
293. van Lookeren Campagne M, Wiesmann C, Brown EJ. Macrophage complement receptors and pathogen clearance. *Cell Microbiol* (2007) **9**:2095–102. doi:10.1111/j.1462-5822.2007.00981.x
294. He JQ, Wiesmann C, van Lookeren Campagne M. A role of macrophage complement receptor CR1g in immune clearance and inflammation. *Mol Immunol* (2008) **45**:4041–7. doi:10.1016/j.molimm.2008.07.011
295. Vogt L, Schmitz N, Kurrer MO, Bauer M, Hinton HI, Behnke S, et al. VSIG4, a B7 family-related protein, is a negative regulator of T cell activation. *J Clin Invest* (2006) **116**:2817–26. doi:10.1172/JCI25673
296. Matsumoto AK, Martin DR, Carter RH, Klickstein LB, Ahearn JM, Fearon DT. Functional dissection of the CD21/CD19/TAPA-1/Leu-13 complex of B lymphocytes. *J Exp Med* (1993) **178**:1407–17. doi:10.1084/jem.178.4.1407
297. Dempsey PW, Allison ME, Akkaraju S, Goodnow CC, Fearon DT. C3d of complement as a molecular adjuvant: bridging innate and acquired immunity. *Science* (1996) **271**:348–50. doi:10.1126/science.271.5247.348
298. Carroll MC, Isenman DE. Regulation of humoral immunity by complement. *Immunology* (2012) **37**:199–207. doi:10.1016/j.immuni.2012.08.002
299. Kalli KR, Ahearn JM, Fearon DT. Interaction of iC3b with recombinant isotypic and chimeric forms of CR2. *J Immunol* (1991) **150**(147):590–4.
300. Szakonyi G, Guthridge JM, Li D, Young K, Holers VM, Chen XS. Structure of complement receptor 2 in complex with its C3d ligand. *Science* (2001) **292**:1725–8. doi:10.1126/science.1059118
301. Hannan JP, Young KA, Guthridge JM, Asokan R, Szakonyi G, Chen XS, et al. Mutational analysis of the complement receptor type 2 (CR2/CD21)-C3d interaction reveals a putative charged SCR1 binding site for C3d. *J Mol Biol* (2005) **346**:845–58. doi:10.1016/j.jmb.2004.12.007
302. Isenman DE, Leung E, Mackay JD, Bagby S, van den Elsen JMH. Mutational analyses reveal that the staphylococcal immune evasion molecule Sbi and complement receptor 2 (CR2) share overlapping contact residues on C3d: implications for the controversy regarding the CR2/C3d cocrystal structure. *J Immunol* (2010) **195**(184):1946–55. doi:10.4049/jimmunol.0902919
303. Springer TA, Dustin ML. Integrin inside-out signaling and the immunological synapse. *Curr Opin Cell Biol* (2012) **24**:107–15. doi:10.1016/j.ceb.2011.10.004
304. Underhill DM, Ozinsky A. Phagocytosis of microbes: complexity in action. *Annu Rev Immunol* (2002) **20**:825–52. doi:10.1146/annurev.immunol.20.103001.114744
305. Bajic G, Yatime L, Sim RB, Vorup-Jensen T, Andersen GR. Structural insight on the recognition of surface-bound opsonins by the integrin I domain of complement receptor 3. *Proc Natl Acad Sci U S A* (2013) **110**:16426–31. doi:10.1073/pnas.1311261110
306. Chen X, Yu Y, Mi L-Z, Walz T, Springer TA. Molecular basis for complement recognition by integrin $\alpha X\beta 2$. *Proc Natl Acad Sci U S A* (2012) **109**:4586–91. doi:10.1073/pnas.1202051109
307. Diamond MS, Garcia-Aguilar J, Bickford JK, Corbi AL, Springer TA. The I domain is a major recognition site on the leukocyte integrin Mac-1 (CD11b/CD18) for four distinct adhesion ligands. *J Cell Biol* (1993) **120**:1031–43. doi:10.1083/jcb.120.4.1031
308. Alcorlo M, Martínez-Barricarte R, Fernández FJ, Rodríguez-Gallego C, Round A, Vega MC, et al. Unique structure of iC3b resolved at a resolution of 24 Å by 3D-electron microscopy. *Proc Natl Acad Sci U S A* (2011) **108**:13236–40. doi:10.1073/pnas.1106746108
309. Sen M, Yuki K, Springer TA. An internal ligand-bound, metastable state of a leukocyte integrin, $\alpha X\beta 2$. *J Cell Biol* (2013) **203**:629–42. doi:10.1083/jcb.201308083
310. Gorgani NN, He JQ, Katschke KJ, Helmy KY, Xi H, Steffek M, et al. Complement receptor of the Ig superfamily enhances complement-mediated phagocytosis in a subpopulation of tissue resident macrophages. *J Immunol* (2008) **195**(181):7902–8. doi:10.4049/jimmunol.181.11.7902
311. Helmy KY, Katschke KJ, Gorgani NN, Kljavin NM, Elliott JM, Diehl L, et al. CR1g: a macrophage complement receptor required for phagocytosis of circulating pathogens. *Cell* (2006) **124**:915–27. doi:10.1016/j.cell.2005.12.039
312. Wiesmann C, Katschke KJ, Yin J, Helmy KY, Steffek M, Fairbrother WJ, et al. Structure of C3b in complex with CR1g gives insights into regulation of complement activation. *Nature* (2006) **444**:217–20. doi:10.1038/nature05263
313. Malina M, Roumenina LT, Seeman T, Le Quintrec M, Dragon-Durey M-A, Schaefer F, et al. Genetics of hemolytic uremic syndromes. *Presse Méd* (2012) **198**(41):e105–14. doi:10.1016/j.lpm.2011.10.028
314. Noris M, Remuzzi G. Atypical hemolytic-uremic syndrome. *N Engl J Med* (2009) **361**:1676–87. doi:10.1056/NEJMra0902814
315. Roumenina LT, Loirat C, Dragon-Durey M-A, Halbwachs-Mecarelli L, Sautes-Fridman C, Frémeaux-Bacchi V. Alternative complement pathway assessment in patients with atypical HUS. *J Immunol Methods* (2011) **365**:8–26. doi:10.1016/j.jim.2010.12.020
316. Manuelian T, Hellwege J, Meri S, Caprioli J, Noris M, Heinen S, et al. Mutations in factor H reduce binding affinity to C3b and heparin and surface attachment to endothelial cells in hemolytic uremic syndrome. *J Clin Invest* (2003) **111**:1181–90. doi:10.1172/JCI200316651
317. Sánchez-Corral P, Pérez-Caballero D, Huarte O, Simckes AM, Goicoechea E, López-Trascasa M, et al. Structural and functional characterization of factor H mutations associated with atypical hemolytic uremic syndrome. *Am J Hum Genet* (2002) **71**:1285–95. doi:10.1086/344515
318. Sánchez-Corral P, González-Rubio C, Rodríguez de Córdoba S, López-Trascasa M. Functional analysis in serum from atypical hemolytic uremic syndrome patients reveals impaired protection of host cells associated with mutations in factor H. *Mol Immunol* (2004) **41**:81–4. doi:10.1016/j.molimm.2004.01.003
319. Frémeaux-Bacchi V, Miller EC, Liszewski MK, Strain L, Blouin J, Brown AL, et al. Mutations in complement C3 predispose to development of atypical hemolytic uremic syndrome. *Blood* (2008) **112**:4948–52. doi:10.1182/blood-2008-01-133702
320. Roumenina LT, Frimat M, Miller EC, Provot F, Dragon-Durey M-A, Boredeau P, et al. A prevalent C3 mutation in aHUS patients causes a direct C3 convertase gain of function. *Blood* (2012) **119**:4182–91. doi:10.1182/blood-2011-10-383281
321. Marinozzi MC, Vergoz L, Rybkine T, Ngo S, Bettoni S, Pashov A, et al. Complement factor B mutations in atypical hemolytic uremic syndrome-disease-relevant or benign? *J Am Soc Nephrol* (2014) **25**:2053–65. doi:10.1681/ASN.2013070796
322. Goicoechea de Jorge E, Harris CL, Esparza-Gordillo J, Carreras L, Arranz EA, Garrido CA, et al. Gain-of-function mutations in complement factor B are associated with atypical hemolytic uremic syndrome. *Proc Natl Acad Sci U S A* (2007) **104**:240–5. doi:10.1073/pnas.0603420103
323. Roumenina LT, Jablonski M, Hue C, Blouin J, Dimitrov JD, Dragon-Durey M-A, et al. Hyperfunctional C3 convertase leads to complement deposition on endothelial cells and contributes to atypical hemolytic uremic syndrome. *Blood* (2009) **114**:2837–45. doi:10.1182/blood-2009-01-197640
324. Ricklin D, Lambris JD. Complement in immune and inflammatory disorders: therapeutic interventions. *J Immunol* (2013) **195**(190):3839–47. doi:10.4049/jimmunol.1203200

325. Roumenina LT, Zuber J, Frémeaux-Bacchi V. Physiological and therapeutic complement regulators in kidney transplantation. *Curr Opin Organ Transplant* (2013) **18**:421–9. doi:10.1097/MOT.0b013e32836370ce
326. Rother RP, Rollins SA, Mojcić CF, Brodsky RA, Bell L. Discovery and development of the complement inhibitor eculizumab for the treatment of paroxysmal nocturnal hemoglobinuria. *Nat Biotechnol* (2007) **25**:1256–64. doi:10.1038/nbt1344
327. Hillmen P, Young NS, Schubert J, Brodsky RA, Socié G, Muus P, et al. The complement inhibitor eculizumab in paroxysmal nocturnal hemoglobinuria. *N Engl J Med* (2006) **355**:1233–43. doi:10.1056/NEJMoa061648
328. Legendre CM, Licht C, Loirat C. Eculizumab in atypical hemolytic-uremic syndrome. *N Engl J Med* (2013) **369**:1379–80. doi:10.1056/NEJMc1308826
329. Zuber J, Fakhouri F, Roumenina LT, Loirat C, Frémeaux-Bacchi V; French Study Group for aHUS/C3G. Use of eculizumab for atypical haemolytic uraemic syndrome and C3 glomerulopathies. *Nat Rev Nephrol* (2012) **8**:643–57. doi:10.1038/nrneph.2012.214
330. Morikis D, Assa-Munt N, Sahu A, Lambris JD. Solution structure of compstatin, a potent complement inhibitor. *Protein Sci* (1998) **7**:619–27. doi:10.1002/pro.5560070311
331. Ricklin D, Lambris JD. Compstatin: a complement inhibitor on its way to clinical application. *Adv Exp Med Biol* (2008) **632**:273–92.
332. Janssen BJC, Halff EF, Lambris JD, Gros P. Structure of compstatin in complex with complement component C3c reveals a new mechanism of complement inhibition. *J Biol Chem* (2007) **282**:29241–7. doi:10.1074/jbc.M704587200
333. Nilsson B, Larsson R, Hong J, Elgue G, Ekdahl KN, Sahu A, et al. Compstatin inhibits complement and cellular activation in whole blood in two models of extracorporeal circulation. *Blood* (1998) **92**:1661–7.
334. Silasi-Mansat R, Zhu H, Popescu NI, Peer G, Sfyroera G, Magotti P, et al. Complement inhibition decreases the procoagulant response and confers organ protection in a baboon model of *Escherichia coli* sepsis. *Blood* (2010) **116**:1002–10. doi:10.1182/blood-2010-02-269746
335. Risitano AM, Ricklin D, Huang Y, Reis ES, Chen H, Ricci P, et al. Peptide inhibitors of C3 activation as a novel strategy of complement inhibition for the treatment of paroxysmal nocturnal hemoglobinuria. *Blood* (2014) **123**:2094–101. doi:10.1182/blood-2013-11-536573
336. Hebecker M, Alba-Domínguez M, Roumenina LT, Reuter S, Hyvärinen S, Dragon-Durey M-A, et al. An engineered construct combining complement regulatory and surface-recognition domains represents a minimal-size functional factor H. *J Immunol* (2013) **195**(191):912–21. doi:10.4049/jimmunol.1300269
337. Schmidt CQ, Bai H, Lin Z, Risitano AM, Barlow PN, Ricklin D, et al. Rational engineering of a minimized immune inhibitor with unique triple-targeting properties. *J Immunol* (2013) **195**(190):5712–21. doi:10.4049/jimmunol.1203548
338. Fridkis-Hareli M, Storek M, Mazsaroff I, Risitano AM, Lundberg AS, Horvath CJ, et al. Design and development of TT30, a novel C3d-targeted C3/C5 convertase inhibitor for treatment of human complement alternative pathway-mediated diseases. *Blood* (2011) **118**:4705–13. doi:10.1182/blood-2011-06-359646
339. Li K, Gor J, Holers VM, Storek MJ, Perkins SJ. Solution structure of TT30, a novel complement therapeutic agent, provides insight into its joint binding to complement C3b and C3d. *J Mol Biol* (2012) **418**:248–63. doi:10.1016/j.jmb.2012.02.038
340. Huang Y, Qiao F, Atkinson C, Holers VM, Tomlinson S. A novel targeted inhibitor of the alternative pathway of complement and its therapeutic application in ischemia/reperfusion injury. *J Immunol* (2008) **195**(181):8068–76. doi:10.4049/jimmunol.181.11.8068
341. Risitano AM, Notaro R, Pascariello C, Sica M, del Vecchio L, Horvath CJ, et al. The complement receptor 2/factor H fusion protein TT30 protects paroxysmal nocturnal hemoglobinuria erythrocytes from complement-mediated hemolysis and C3 fragment. *Blood* (2012) **119**:6307–16. doi:10.1182/blood-2011-12-398792
342. Rohrer B, Long Q, Coughlin B, Renner B, Huang Y, Kunchithapautham K, et al. A targeted inhibitor of the complement alternative pathway reduces RPE injury and angiogenesis in models of age-related macular degeneration. *Adv Exp Med Biol* (2010) **703**:137–49. doi:10.1007/978-1-4419-5635-4_10

Conflict of Interest Statement: The authors declare that the research was conducted in the absence of any commercial or financial relationships that could be construed as a potential conflict of interest.

Copyright © 2015 Merle, Church, Frémeaux-Bacchi and Roumenina. This is an open-access article distributed under the terms of the Creative Commons Attribution License (CC BY). The use, distribution or reproduction in other forums is permitted, provided the original author(s) or licensor are credited and that the original publication in this journal is cited, in accordance with accepted academic practice. No use, distribution or reproduction is permitted which does not comply with these terms.

Complement system part II: role in immunity

Nicolas S. Merle^{1,2,3}, Remi Noe^{1,2,3,4}, Lise Halbwachs-Mecarelli^{1,2,3},
Veronique Fremeaux-Bacchi^{1,2,3,5} and Lubka T. Roumenina^{1,2,3*}

¹UMRS 1138, Centre de Recherche des Cordeliers, INSERM, Paris, France, ²UMRS 1138, Centre de Recherche des Cordeliers, Sorbonne Paris Cité, Université Paris Descartes, Paris, France, ³UMRS 1138, Centre de Recherche des Cordeliers, Sorbonne Universités, UPMC Université Paris 06, Paris, France, ⁴Ecole Pratique des Hautes Études (EPHE), Paris, France, ⁵Service d'Immunologie Biologique, Assistance Publique-Hôpitaux de Paris, Hôpital Européen Georges-Pompidou, Paris, France

The complement system has been considered for a long time as a simple lytic cascade, aimed to kill bacteria infecting the host organism. Nowadays, this vision has changed and it is well accepted that complement is a complex innate immune surveillance system, playing a key role in host homeostasis, inflammation, and in the defense against pathogens. This review discusses recent advances in the understanding of the role of complement in physiology and pathology. It starts with a description of complement contribution to the normal physiology (homeostasis) of a healthy organism, including the silent clearance of apoptotic cells and maintenance of cell survival. In pathology, complement can be a friend or a foe. It acts as a friend in the defense against pathogens, by inducing opsonization and a direct killing by C5b–9 membrane attack complex and by triggering inflammatory responses with the anaphylatoxins C3a and C5a. Opsonization plays also a major role in the mounting of an adaptive immune response, involving antigen presenting cells, T-, and B-lymphocytes. Nevertheless, it can be also an enemy, when pathogens hijack complement regulators to protect themselves from the immune system. Inadequate complement activation becomes a disease cause, as in atypical hemolytic uremic syndrome, C3 glomerulopathies, and systemic lupus erythematosus. Age-related macular degeneration and cancer will be described as examples showing that complement contributes to a large variety of conditions, far exceeding the classical examples of diseases associated with complement deficiencies. Finally, we discuss complement as a therapeutic target.

Keywords: complement system, adaptive immunity, crosstalk TLR-complement, pathogen strategies for immune evasion, complement in cancer, complement and innate immunity, complement-related diseases, anaphylatoxins

OPEN ACCESS

Edited by:

Cordula M. Stover,
University of Leicester, UK

Reviewed by:

Robert Braidwood Sim,
University of Leicester, UK
Kenneth Reid,
University of Oxford, UK

*Correspondence:

Lubka T. Roumenina,
Centre de Recherche des Cordeliers,
15 rue de l'Ecole de Médecine, Paris,
France
lubka.roumenina@crc.jussieu.fr

Specialty section:

This article was submitted to
Molecular Innate Immunity, a section
of the journal *Frontiers in Immunology*

Received: 04 February 2015

Accepted: 09 May 2015

Published: 26 May 2015

Citation:

Merle NS, Noe R,
Halbwachs-Mecarelli L,
Fremeaux-Bacchi V and
Roumenina LT (2015) Complement
system part II: role in immunity.
Front. Immunol. 6:257.
doi: 10.3389/fimmu.2015.00257

The Complement System

Complement system represents a major part of the innate immunity. It is a cascade of soluble proteins and membrane expressed receptors and regulators (**Figure 1**), which operates in plasma, in tissues, on cell surface, and even within the cell. It is composed of more than 40 proteins, the soluble ones being produced mainly by the liver. Complement was discovered at the end of the nineteenth century and described as a “factor” or “principle” capable to induce bacterial lysis.

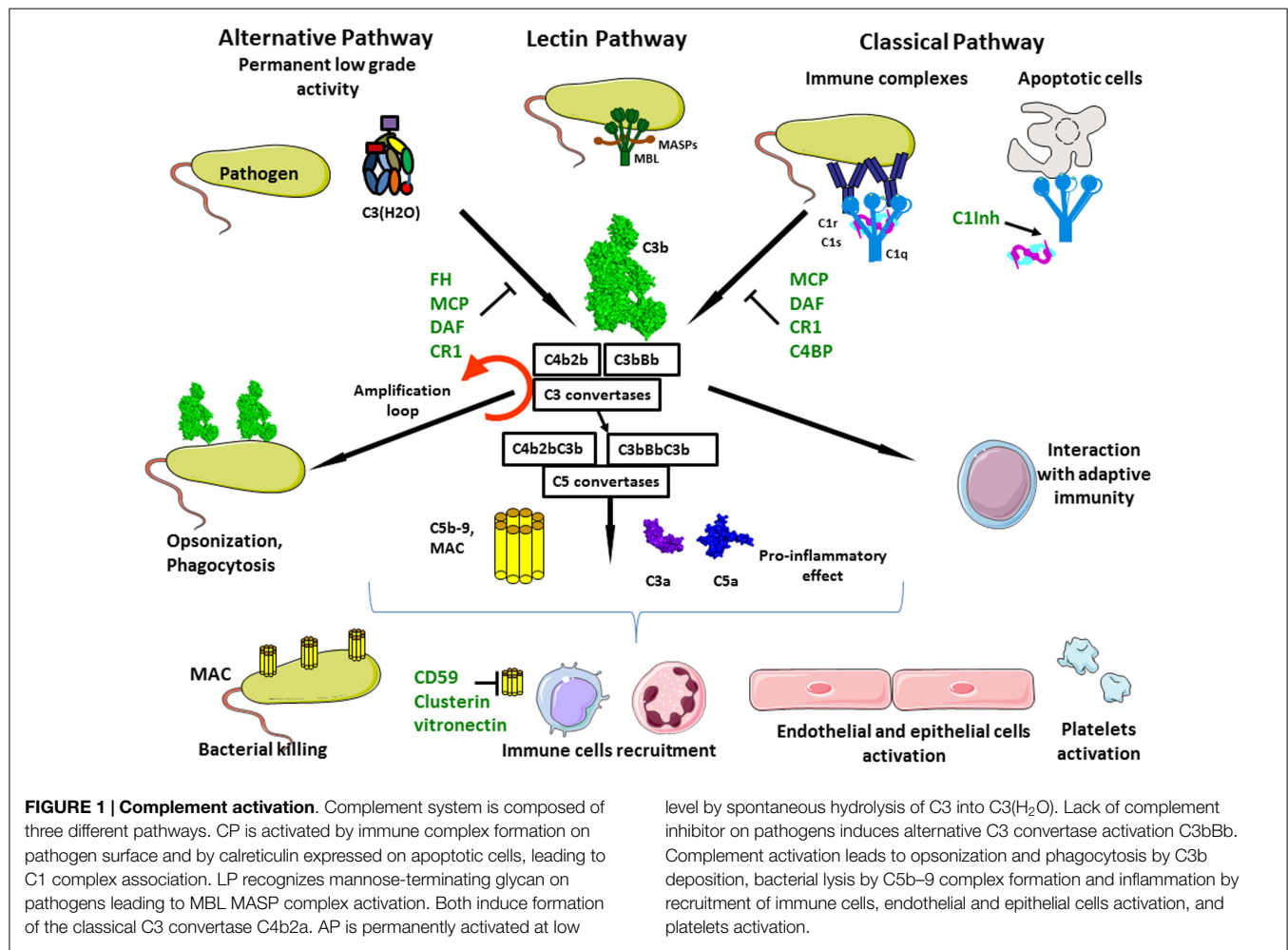

After that, for a long time, complement system has been considered as a supportive part of the innate immunity and received relatively little attention from the immunologists. Over the years, it became clear that complement has versatile functions and that its action extends far beyond the simple bactericidal activity. In a healthy individual, it orchestrates the immunologically silent clearance of host cells after their programmed cell death. Complement cascade is activated immediately after encountering the pathogen. Hence, complement participates in pathogen opsonization, tagging it for engulfment by antigen presenting cells (APC); it plays a central role in the inflammatory process and modulates the activity of T- and B-cells. After generation of pathogen-specific antibodies, complement contributes in the clearance of immune complexes and pathogen elimination. Studies over the years demonstrated that complement takes part in nearly every step of the immune reaction and that it deserves a central position in the immunological research. Unfortunately, the lack of coherence in complement proteins nomenclature and the complexity of the enzymatic cascade render complement one of the “most complicated and incomprehensible” parts of immunology and is frequently avoided by students and scientists. With this review, we aim to underline the crucial importance of complement in physiology and pathology.

Complement in Physiology

Sampling for Foreign and Altered Cells

The main complement rule is that everything that is not specifically protected has to be attacked. Host cells carry an armamentarium of “don’t attack me” molecules, which are either expressed by the cell or recruited to the cell membrane from the plasma. Therefore, any cell, debris, microorganism, or artificial material lacking these molecules (and carrying –OH or –NH₂ chemical groups, which is the case of all biological and most synthetic materials) will represent an “activating surface” and will support complement deposition, i.e., covalent binding of C3b, an activated form of the central complement component C3. This action is provided by the so-called alternative complement pathway, which is permanently active and constantly probes the environment for the presence of activating surfaces (Figure 2A). In addition, several pattern recognition molecules recognize material that has to be eliminated, such as apoptotic cells, debris, pathogens, immune complexes, and activate the classical and lectin complement pathways (CP and LP) (Figure 2B). All pathways converge at the point of C3 cleavage, which results in generation of bioactive fragments C3a and C3b. C3b binds covalently to any surface and, if it is not specifically protected. The level of C3 deposition is increased by the so-called

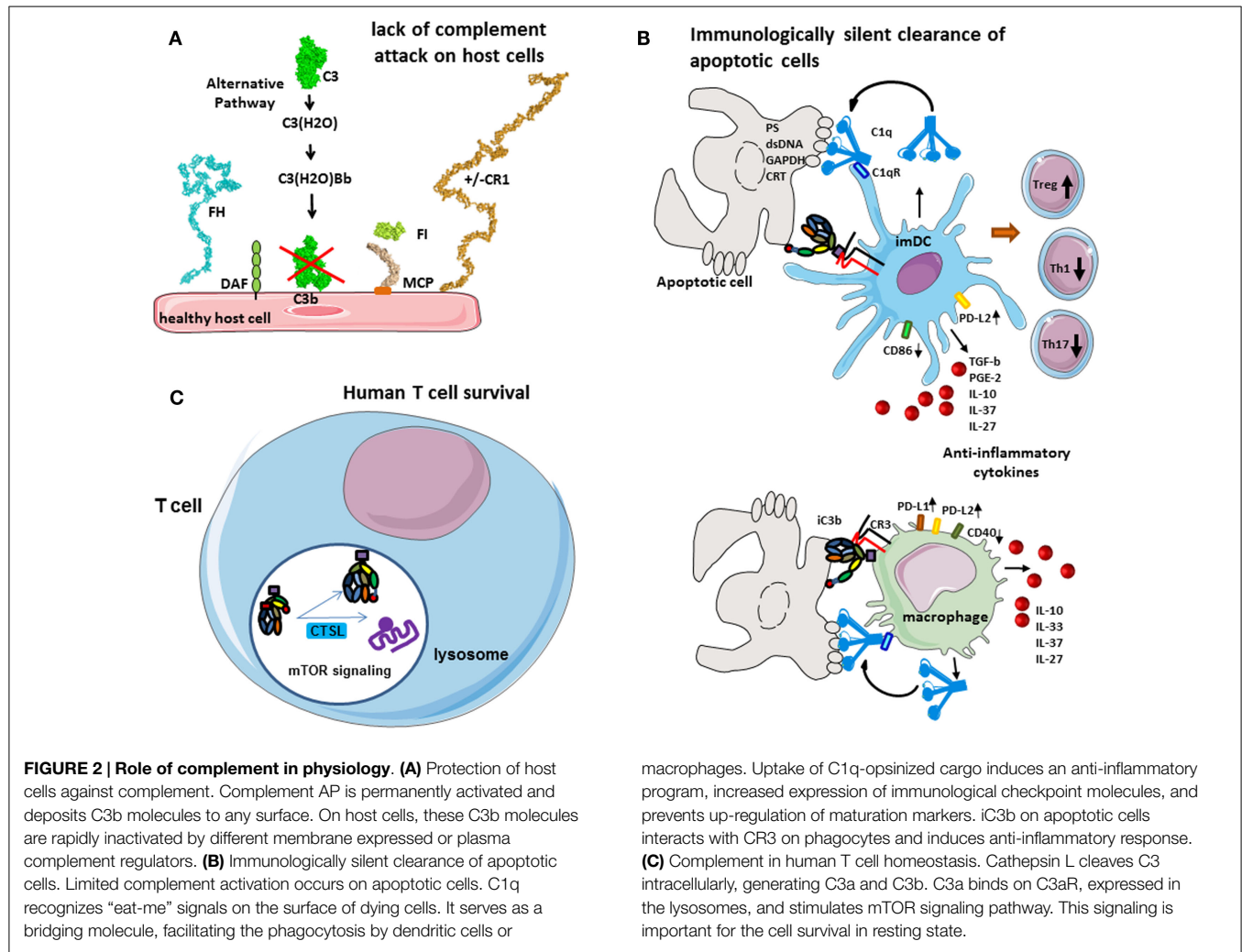

“amplification loop” of the alternative pathway (AP). Detailed description of the mechanisms of activation and regulation of the complement system are described in “Complement system part I – molecular mechanisms of activation and regulation” (1), from the same research topic of *Frontiers in Immunology*.

Briefly, in a healthy organism, the sentinel role is assured by the permanent activity of the AP (1 and 2). A number of complement components are produced in biologically inactive form, which allows them to co-exist in plasma, or to be produced by the same cells, without interacting with one another and inducing unnecessary and undesired complement activation. Complement components are activated in a cascade fashion after a triggering event, each step of the chain reaction, resulting in a conformational change or a cleavage of the downstream component, which becomes activated and gains the capacity to activate the subsequent component in the cascade. Spontaneous hydrolysis, called tick-over, of C3 plays an important role in the immune surveillance and AP activation (2). C3 is present in plasma at high concentrations (~1 mg/ml) and a small portion of it undergoes spontaneous hydrolysis of a particular thioester bond between the side chains of two aminoacids, located in the thioester domain (TED). This hydrolysis induces a dramatic

conformational change in C3 and renders it biologically active due to exposure of novel binding sites. In this new form – the C3(H₂O), it recruits two other plasma molecules – factor B (FB) and factor D (FD). FD cleaves C3(H₂O)-bound FB to generate an enzymatic complex C3(H₂O)Bb, called fluid phase C3 convertase. The name convertase indicates that this enzymatic complex can cleave (convert) a native C3 molecule into bioactive fragments C3a (the small fragment) and C3b (the big fragment). C3a is an anaphylatoxin – a pro-inflammatory molecule, which activates the surrounding cells when reaching a threshold concentration. Upon releasing the C3 ANA domain, which becomes the C3a molecule, the remaining part C3b undergoes a dramatic conformational change, similar to that of C3(H₂O). In the newly generated C3b, contrary to C3(H₂O), the thioester bond is not hydrolyzed but becomes transiently exposed, allowing, for a very short time, a covalent reaction with OH⁻ or NH₂⁻ groups on any molecule or cell in its immediate surroundings. If this bond is not formed, the very short-lived nascent form is hydrolyzed and inactivated in few milliseconds, leaving the inactivated C3b molecule in the fluid phase. When covalently bound to a cell, C3b has different fates depending if it is on a host cell or on a foreign surface.

Protection of the Host Cells Against Complement Attack

The deposition of C3b is highly controlled on host cells. Host cells express complement regulatory molecules on their surface (membrane bound such as membrane cofactor protein, MCP, CD46 or complement receptor 1, CR1, CD35), or recruit plasma regulators, like factor H (FH), which bind to C3b. These proteins serve as cofactors, allowing interaction with a plasma serine protease factor I (FI), which cleaves C3b into iC3b (**Figure 2A**). This results in a conformational change, which suppresses the ability to interact with FB but exposes novel binding sites in the iC3b molecule, allowing it to interact with other complement molecules. FH also blocks the binding of FB and FD to C3b, thus preventing the formation of C3 convertases. The overall action of all these regulators results in the prevention of complement activation on host cells. In the absence of surface regulators, such as in the case of pathogens or other foreign surface, C3b interacts with FB and FD, forms C3 convertases, which cleave more molecules of C3 to C3a and C3b, thus fueling the amplification loop and allowing full-blown complement activation and, finally, pathogen elimination.

Immunologically Silent Phagocytosis of Apoptotic Cells

Between these two extremes (healthy cell and pathogen) remains the case of stressed and apoptotic host cells. The human body is composed to a myriad of different cells, forming a highly organized system. The proliferation, differentiation, activity, and also the death of cells in this system are tightly controlled. Programmed cell death induces major cellular modifications. During a classical cell death, the cell surface undergoes many structural and molecular modification, leading to “eat-me” signals expression. Phagocytes recognize these signals and execute the degradation of apoptotic cell without mounting of an immunologic response. Among these modifications, a major one is the expression of phosphatidylserine (PS) on the external side of the cell membrane, which is normally sequestered in the inner surface of the cell membrane (3). Also, the expression level of some complement regulators (such as MCP) can be reduced. Clearance of apoptotic cells is critical for many physiological processes, including development, tissue remodeling, and maintenance of homeostasis.

The complement system plays a major role in the tolerogenic perception of apoptosis, which is in part mediated by opsonization with C1q and iC3b and subsequent clearance of dying cells (4, 5) (**Figure 2B**). C1q, which is the recognition molecule of the CP, is produced by macrophages and dendritic cells (DCs) and binds to a variety of ligands that can be expressed on the surface of apoptotic cells such as PS, double stranded DNA, GAPDH, or calreticulin (6–9). C1q has complex immune-modulatory effects and a failure of C1q to opsonize apoptotic cells results in defective phagocytosis by monocytes (10) and activation of the DCs (11). Consistently, a quantitative or functional deficiency in C1q may be related to improper apoptotic cell clearance and autoimmunity (12, 13). Similar functions are described for mannose binding lectin (MBL), one of the recognition molecules of the LP (14).

C1q coated apoptotic cells suppress macrophage inflammation through induction of interleukine 10 (IL-10), IL-27, IL-33,

and IL-37, inhibit inflammasome activation and increase the expression of negative regulators ASC2 and NLRP12 (15). It has recently been demonstrated that opsonization of apoptotic cells by C1q induced an increase of the expression of PD-L1 and PD-L2 and a diminution of CD40 at the surface of macrophages (16). Similar effects are observed also on dendritic cells. Presentation of self-antigens by DC in the presence of C1q promotes the development of regulatory T cells (Treg) and the production of anti-inflammatory cytokines such as TGF- β , IL-10, PGE2, IL-37, and IL-27 and thus confers tolerance. In addition, opsonization of the apoptotic cells with C1q induced a high expression of PD-L2 and less CD86 on dendritic cells surface after phagocytosis. This “polarization” by C1q-induced decrease of T helper 1 (Th1) and Th17 and proliferation. The non-maturation of the phagocytes, which is showed by the expression of CD40 and CD86 on macrophages and dendritic cells, respectively, and by the secretion of anti-inflammatory cytokines, makes the phagocytosis immunologically silent (16). Therefore, C1q is of critical importance for the silent, non-immunogenic clearance of apoptotic cells (17) (**Figure 2B**).

The inactivated fragment of the central complement component C3–iC3b participates in the clearance of apoptotic cells via interaction with CR3 on monocytes, macrophages, DC, and microglial cells (18–20). iC3b opsonization and CR3-dependent phagocytosis is accompanied by a down-regulation of the pro-inflammatory mediator IL-12 and a lack of oxidative burst in macrophages (21, 22) or by a reduction in the expression of costimulatory molecules and impaired maturation of DC (23, 24). This confers anti-inflammatory properties and supports tolerogenic apoptotic cell clearance.

Cell Homeostasis

In the native state, different cell types secrete complement components and generate C3a and C5a in their microenvironment, an important fact for their viability and function. Liszewski et al. demonstrated that C3 activation can occur continuously within human T cells, mediated by cathepsin L (CTSL) and in a C3 convertase-independent manner (25) (**Figure 2C**). In resting T cells, this C3a binds to intracellular C3aR, expressed in lysosomes, but not on the cell surface. Intracellular C3aR signaling sustains basal mTOR activation (25), required for homeostatic cell survival (26). Of note, C3a generated outside the cell cannot restore the mTOR signaling in cells with inhibited CTSL, suggesting the importance of intracellular generated C3a (25). Upon T cell receptor (TCR) activation, C3aR is expressed on the cell surface and contributes to the mounting of Th1 response in concert with CD46 signaling.

Of note, the phenomenon of intracellular C3 cleavage seems to be species specific, because it does not operate in mice. In mice, resting T cells synthesize complement components constitutively, complement activation occurs in their microenvironment, and the resultant C5a and C3a signaling, through the C5aR and C3aR, participates in cell viability by maintaining the level of phosphorylated AKT (PKB), a T cell activation intermediate that suppresses apoptosis (27). In the absence or after blockade of C5aR and C3aR, the expression of MHC class II and costimulatory-molecules is decreased on dendritic cells (27, 28). The exact contribution to

T cells survival of the intracellular and extracellular C3a generation and C3aR signaling is still not well defined. It is important to note that AKT (PKB) and mTOR belong to the same signaling cascade, which has anti-apoptotic, survival, and proliferation effects (29). The intracellular complement activation is not restricted to T cells (25), and may have an important role in the physiology of other human cell types.

Complement as a First Line of Defense Against Pathogens

Direct Killing

Pathogens are attacked by all complement pathways, but the prevalence of one or another pathway depends on the exact membrane composition. C3b generated by the spontaneous activation of the AP tag all pathogens and, when no regulator is present, the cascade and the deposition of C3b are accelerated (**Figure 3A**). In addition, the pathogen-associated molecular patterns can be recognized by the recognition molecules of the CP and LP C1q and MBL or ficolins. C1q recognizes mostly charged patterns and can bind to more than 100 different target molecules (30), including

pathogen-associated molecular patterns such as lipopolysaccharide (LPS) (31) or bacterial porins (32). MBL binds to a wide range of repeating sugar arrays normally presented by many microorganisms, including mannose structures on fungal and micrococcal surfaces, and *N*-acetylglucosamine residues in cell walls of bacteria, in order to initiate neutralization of these organisms (33). C1q may bind also on natural antibodies, which due to their polyreactivity can recognize the pathogens (34). Upon target recognition, C1q undergoes conformational change and activates the two serine proteases C1r and C1s, associated with it in the context of the C1 complex (35, 36). Despite the similarity between C1 and MBL/MASP complex architectures, the mechanism of activation of the CP and LP differ (37). In particular, the serine proteases of the LP, MASP-1, and 2, are associated with different MBL (or ficolin) molecules, thus requiring a juxtaposition to allow MASP-1 from one complex to activate MASP-2 from the adjacent complex (38, 39). However, MASP-2 alone provides about 10% to cleave its natural substrate C4 by auto-activation (40). Activated serine proteases of the CP and LP cleave C4 and C2 to allow formation of the CP C3 convertase C4b2a, which cleaves C3. If this convertase is not regulated, C3 deposition will be accelerated and

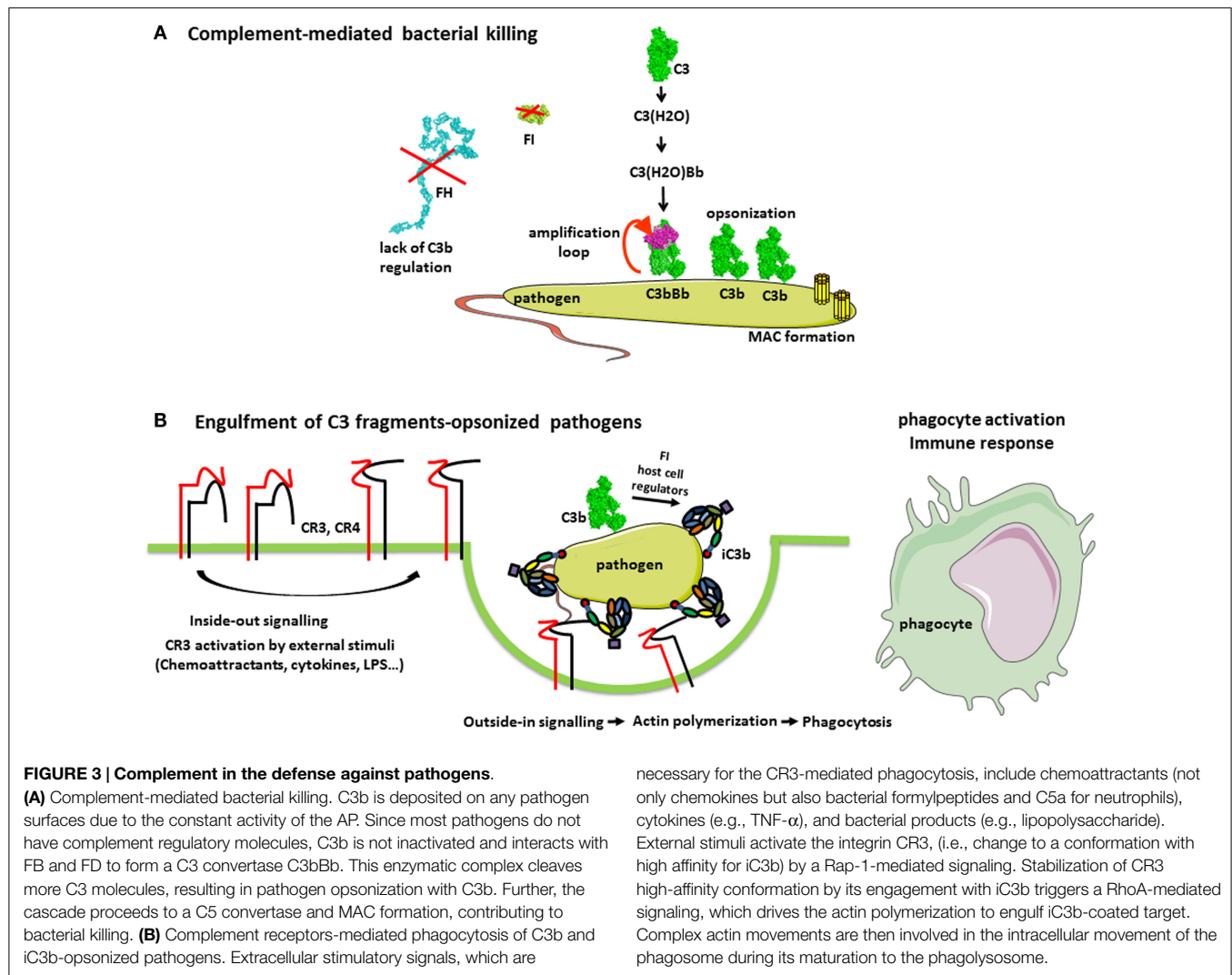

FIGURE 3 | Complement in the defense against pathogens.

(A) Complement-mediated bacterial killing. C3b is deposited on any pathogen surfaces due to the constant activity of the AP. Since most pathogens do not have complement regulatory molecules, C3b is not inactivated and interacts with FB and FD to form a C3 convertase C3bBb. This enzymatic complex cleaves more C3 molecules, resulting in pathogen opsonization with C3b. Further, the cascade proceeds to a C5 convertase and MAC formation, contributing to bacterial killing. **(B)** Complement receptors-mediated phagocytosis of C3b and iC3b-opsonized pathogens. Extracellular stimulatory signals, which are

necessary for the CR3-mediated phagocytosis, include chemoattractants (not only chemokines but also bacterial formylpeptides and C5a for neutrophils), cytokines (e.g., TNF- α), and bacterial products (e.g., lipopolysaccharide). External stimuli activate the integrin CR3, (i.e., change to a conformation with high affinity for iC3b) by a Rap-1-mediated signaling. Stabilization of CR3 high-affinity conformation by its engagement with iC3b triggers a RhoA-mediated signaling, which drives the actin polymerization to engulf iC3b-coated target. Complex actin movements are then involved in the intracellular movement of the phagosome during its maturation to the phagolysosome.

the amplification loop will be turned on. Binding of an additional C3b molecule in the immediate proximity, or most probably on the C3 convertase itself, modifies the specificity of the enzyme (41). It then starts to cleave C5, thus turning on a C5 convertase of the classical (C4b2aC3b) or alternative (C3bBbC3b) pathway. Cleavage of C5 gives rise to a powerful anaphylatoxin C5a and to a C5b fragment, which initiates the terminal part of the cascade, common for all activation pathways.

Activation of the terminal complement pathway results in the formation of the membrane-attack complexes (MAC), which forms large, 10 nm wide, pores in the target membrane (42). In fact, most pathogens are able to repair MAC-induced lesions and are resistant to complement lysis by MAC, as Gram-positive bacteria (43). Nevertheless, some Gram-negative bacteria are relatively sensitive to complement killing, particularly the meningitis causing *Neisseria* species (44, 45). This is illustrated by the susceptibility of individuals, deficient in terminal complement components as well as in properdin, to recurrent meningitis. Gram-positive bacteria have a very thick cell wall, which MAC cannot penetrate, therefore being resistant to complement-mediated lysis. Metabolically active nucleated cells are also resistant to lysis by complement (46, 47). However, increase of Ca flux and signal transduction have been described as the result of the insertion of multiple MAC in the membrane, inducing either apoptosis and cell killing or leading to cell proliferation depending on the cell type (48, 49). The molecular mechanisms of complement activation on pathogens are reviewed in detail and illustrated in Merle et al. (1).

Opsonization and Phagocytosis

The main role of complement in pathogen elimination is indirect, namely, the deposition of complement fragments on the surface of pathogen targets, so-called opsonization that allows their recognition, ingestion, and destruction by phagocytic cells, neutrophils, monocytes, and macrophages (**Figure 3B**). Both IgG antibodies and C3 fragments are the classical opsonins. But complement opsonization, resulting from the direct activation of the AP on pathogens surface allows their elimination by phagocytes before the mounting of an adaptive immune response and the appearance of antibodies (**Figure 3**). Phagocytes express specific receptors for C3 fragments, described in “Complement system part I – molecular mechanisms of activation and regulation” (1).

CR1 is a complement component molecule (CCP) domain containing molecule, involved in the control of C3 convertases. It is present on erythrocytes, on phagocytes, and on kidney glomerular podocytes and binds C3b and C4b. CR1 on erythrocytes plays a major role in the clearance of soluble immune complexes, by transporting them to the liver and spleen, where they are cleared by macrophages. The binding of C3b-coated targets to phagocyte CR1 is not sufficient to trigger phagocytosis, but C3b–CR1 interaction enhances the Fc γ R-mediated phagocytosis of targets bearing both IgG and C3b. Moreover, immune mediators that activate phagocytes, such as fibronectin (50) or LPS (51), induce the phagocytosis of targets opsonized with C3b only. However, this is probably partially mediated by CR1 in that case, since elastase, a major protease released by activated phagocytes, is able both to degrade CR1 and to cleave C3b into iC3b, allowing then

iC3b-coated targets to be recognized by the efficient phagocytic receptor CR3 (52).

CR3 and CR4 are specific receptors for iC3b, among C3 fragments, able to induce the phagocytosis of iC3b-coated targets (53, 54). CR3 and CR4 belong to the integrin family, involved in cell adhesion processes, due to their ability to interact, in particular, with intercellular molecule-1 (ICAM-1), present on many cells, including endothelial cells. Integrins are formed from two chains, alpha and beta bearing magnesium ions necessary for their function. CR3 (also called MAC-1, α M β 2 or CD11bCD18) and CR4 (p150,95, α x β 2 or CD11cCD18) form, with LFA-1 and α D β 2, the leukocyte-specific integrin subfamily sharing the β 2 chain (CD18). The CR3 also bear a lectin site, different from the iC3b and ICAM-1 binding site, and able to recognize microorganism-derived sugar ligands. If both the lectin and the iC3b-binding sites of CR3 are engaged, the strength of the CR3-mediated phagocytic response is enhanced (55).

CR3 is present on monocytes and its expression is up-regulated upon monocyte to macrophage differentiation. Resting neutrophils express low levels of CR3 on their surface but these levels increase dramatically following cell activation, due to the externalization of large intra-granular pools of receptors. CR4 is expressed poorly on neutrophils and monocytes, but its expression increases upon monocyte differentiation to macrophage or to dendritic cells.

The cellular processes involved in the phagocytosis of IgG- or C3-opsonized targets are different. When phagocytosis is mediated primarily via CR3, the reaction is slow and pathogens gently sink into the phagocyte, by a process involving actin polymerization dependent on the small GTPase Rho (53). By contrast, the Fc γ receptors provide a very vigorous engulfment of IgG-coated pathogens, with membrane extensions driven by small GTPases Rac and Cdc42. However, the CR3-mediated phagocytic response to iC3b-coated targets is boosted by the participation of additional receptors such as toll-like receptors (TLRs) recognizing pathogen patterns.

Indeed, it is worth noting that CR3 and CR4 induce phagocytosis mainly in conjunction with stimuli, such as pro-inflammatory cytokines, which activate phagocytic cells (56). These stimuli induce an inside-out signaling, which switches integrins to an active conformation with a higher affinity for iC3b and ICAM-1 (53). This may represent a control mechanism to avoid unwanted responses to host cells passively coated with a few iC3b molecules resulting from the continuous low-grade activation of the AP.

Apart from CR3 and CR4, some resident macrophages such as liver Kupffer cells express CRIG, a receptor for iC3b belonging to the immunoglobulin family and able to mediate the phagocytosis of iC3b-coated pathogens (57).

The main consequence of phagocytosis is the elimination of pathogens. Internalized microorganisms are killed both by toxic reactive oxygen compounds, generated through a NADPH oxidase complex assembled at the phagosomal membrane, and by microbicidal components, such as lysozyme and proteases, present in phagocyte granules fused with the phagosome to form the phagolysosome. Finally, CR3-mediated phagocytosis results in the apoptosis of phagocytic cells, an important step of the resolution of infection and inflammation (58).

Complement in Inflammation

Anaphylatoxins and Their Receptors

Complement anaphylatoxins C3a and C5a play a critical role in the modulation of immune system activity by complement. C3a and C5a are the small fragments released after cleavage of C3 and C5 by the C3 and C5 convertases of the classical and APs. They contribute to the inflammation and activate immune cells and non-myeloid cells, which express G-protein coupled anaphylatoxin receptors C3aR and C5aR (59, 60) (**Figure 4**). Anaphylatoxins stimulate inflammation by inducing an oxidative burst in macrophages (61), eosinophils (62), and neutrophils (63). Moreover, C3a and C5a induce histamine production by basophils (64) and mast cells (65), resulting in vasodilatation. Even if pro-inflammatory effects of C3a are not in question, studies highlight the anti-inflammatory role of C3a in different contexts (66). Neutrophil migration and degranulation are prevented by the presence of C3a, whether others granulocytes are activated by this anaphylatoxin (63, 67, 68). Thus, this suggests an anti-inflammatory role in acute phase of inflammation, and in cases of ischemia–reperfusion injury and in sepsis mouse models (69, 70).

The activation product of C4, C4a, seems also to have a functional activity on macrophages and monocytes (71, 72).

Nevertheless, no C4a receptor has been reported, making it difficult to ascertain the physiological role of C4a (73). More studies are needed to understand whether C4a is an anaphylatoxin and what is its mode of action.

In plasma, C3a and C5a are quickly converted by carboxypeptidase N and carboxypeptidase B into C3a-desArg and C5a-desArg, by cleavage of the C-terminal arginine (74–76). Recent study determined a central role of C3a in carboxypeptidase B2 (CBP2) negative mice, which are unable to convert C3a and C5a to C3a-desArg and C5a desArg (77). Using a treatment with blocking antibody against C3aR or C5aR, mice with only a functional C3a/C3aR axis present better survival after sepsis induction, whereas mice with only a functional C5a/C5aR axis present a less survival compare to wild-type mice. These data demonstrate two opposite effects between C3a and C5a, highlighting the complex role of C3a depending on the context. Another particularity of C3a and C5a is that C3a-desArg loses its ability to bind to C3aR and C5a-desArg has 90% weaker pro-inflammatory activity compared to C5a, as shown in human astrocyte model (78). By contrast, murine C5a-desArg is as potent as murine C5a upon binding to C5aR on murine cells (79). These inter-species differences have to be taken into account when *in vivo* experiments are analyzed.

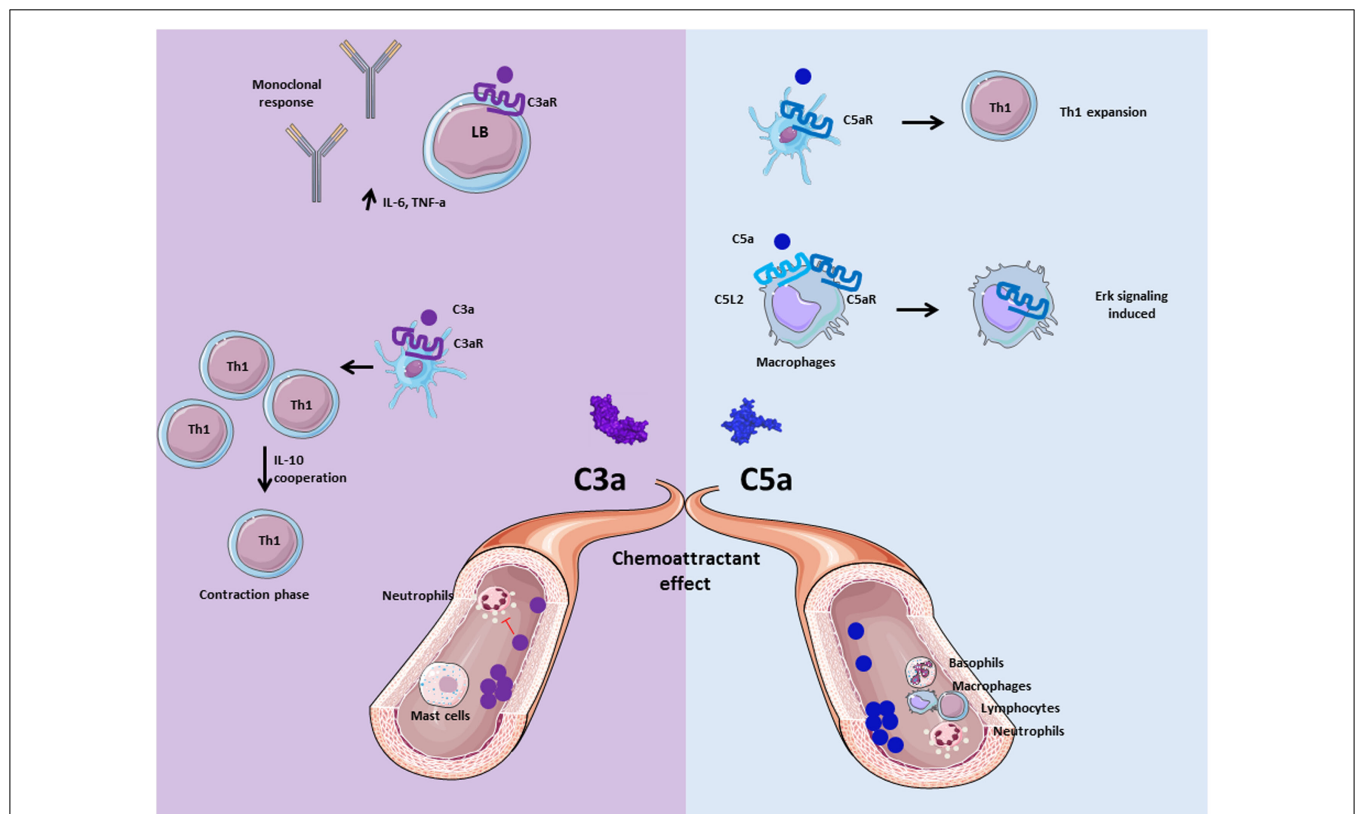

FIGURE 4 | Role of anaphylatoxins C3a and C5a. Anaphylatoxins C3a and C5a participate in inflammation by interacting and activating immune cells via C3aR and C5aR, respectively. C3a is implicated in the adaptive immunity by inducing monoclonal response from B cells and up-regulation of pro-inflammatory cytokines. Moreover, C3a facilitates the contraction phase of T cells by increasing IL-10 synthesis. C5a is implicated in Th1 expansion to improve

adaptive immunity response, and allows C5aR internalization in presence of C5L2 to induce ERK signaling and pro-inflammatory effect of macrophages. Both are chemoattractant molecule, and allow mast cells migration for C3a, basophils, macrophages, neutrophils, and lymphocytes recruitment for C5a at the inflammatory site. Nevertheless, C3a has an anti-inflammatory effect on neutrophils by inhibiting their degranulation and recruitment.

Human C3a specifically binds its receptor C3aR (80), whereas C3a-desArg and C5a cannot bind to this receptor (81). C3aR belongs to the G-protein coupled receptor (GPCR) family with seven transmembrane domains. C3a binding leads to transduction of intracellular signals via heterotrimeric G-proteins and phosphorylation of PI3K, Akt, and mitogen-activated protein kinase (MAPK), leading to chemokine synthesis in human (82). Moreover, in human mast cells, C3a plays a role of chemoattractant molecule and can play an important role in hypersensitivity and inflammatory process (83). In case of chronic inflammation, C3a has pro-inflammatory activity and contributes to disease progression (60). In human monocytes and monocyte-derived macrophages, C3aR and TLR-4 costimulation induce the production of pro-inflammatory mediators, such as IL-1 β , tumor necrosis factor alpha (TNF- α), IL-6, and PGE2 (84, 85). Contrary to these pro-inflammatory functions, in acute inflammation conditions C3a prevents mobilization and degranulation of neutrophils (66, 68). The difference in the response of inflamed tissues to C3a, between the acute and chronic phases of inflammation, may well be due to the differing cell types involved (e.g., neutrophils versus monocyte/macrophages) (66).

C3a modulates also the responses of the cells of the adaptive immunity. Human C3a has been described to regulate B cell function by suppressing the polyclonal immune response, IL-6 and TNF α release, in a dose-dependent manner (86). Mice C3aR signaling on DCs is important for the generation of Th1 cells (28, 87). A lack of C3aR activation on DC induces a Th2 polarization and favors the emergence of Treg. C3aR is also expressed on adaptive immune cells, such as T lymphocytes. Indeed, the importance of C3aR and C5aR expression for Th1 induction has been demonstrated in mice (27, 88, 89). Moreover, C3 deficiency induced a decreased expression, on T cells, of the α and β chains of the IL2 receptor. This may explain the aberrant Th1 response observed in patients with C3 deficiency. C3a also participates in the contraction phase of Th1 by regulating IL-10 expression (88).

C3aR is expressed not only by the immune cells but also by endothelial and epithelial cells. Stimulation of C3aR on endothelial cells induces a rapid mobilization of intracellular granules, Weibel–Palade bodies, containing von Willebrand factor and P-selectin. Hence, the cell acquire a pro-inflammatory and pro-thrombotic phenotype, since P-selectin helps the recruitment of leukocytes via binding to PSGL-1 (90) and von Willebrand factor mediates platelet adhesion (91). Moreover, human and mouse P-selectin binds to C3b on cell surfaces and serves as a platform for the formation of C3 convertases and the activation of the AP (92, 93). C3a activation of endothelial cells thus forms an amplification loop of complement activation, implicated in microvascular thrombosis, including in a mouse model of Shiga-toxin (Stx2)/LPS induced hemolytic uremic syndrome (HUS) (93).

Human and mouse C5a bind to C5aR, which also belongs also to the GPCR family (94). C5aR stimulation induces downstream effect such as activation of PI3K- γ (95, 96), phospholipase C β 2 (97), phospholipase D (98), and Raf-1/B-Raf-mediated activation of MEK-1 (99). C5a is known to be a powerful chemoattractant molecule and plays a critical role in the inflammatory response by recruiting immune cells such as macrophages (100), neutrophils (101), basophils (102), and myeloid-derived suppressor

cells (MDSCs) (103). Human C5a also recruits adaptive immune cells, such as T cells, which express constitutively C5aR on their surface (104). Human B cells express C5aR but respond to C5a only in case of activation (105). In a CD55^{-/-} mouse model, it has been demonstrated that C5a production by APC is essential for differentiation of T cell in Th1 effector cells (106). Indeed, addition of C5a on CD80^{-/-}, CD86^{-/-}, and CD40^{-/-} APC restored T cell activation, providing a link between GPCR, costimulation signals via CD28 and T cell survival (27). The axis C5a/C5aR appears to have a crucial role in sepsis, based on the observation that the inhibition of C5a/C5aR interaction decreased the mortality in a rat model (107). Another function of C5a is to induce vascular endothelial growth factor (VEGF) expression and to promote angiogenesis in a human retinal model (108). In a model of enteric infection, C5a is generated thanks to the stabilization of the AP C3 convertase by properdin and leads to IL-6 release from colonic epithelial cells (109). Then, IL-6 regulates inflammation induced by bacteria. In properdin deficient mice, the C5a-dependent IL-6 production is impaired, aggravating the infection. This provides evidences of the implication of C5a in the defense against bacteria-triggered epithelial injury.

C3a, C5a, and C5a desArg are also able to bind C5L2. In human, C3a-desArg is able to bind C5L2 and regulates triglyceride synthesis rate (110). C5a has a lower affinity for C5L2, as compared to C5a desArg in human basophil cell lineage (111). As C5a- and C3a-receptors, C5L2 is composed by seven transmembrane domains but it is not coupled with G protein (112). Previous work on human neutrophil determined a role of C5L2 as a negative regulator of anaphylatoxin receptor activity after activation and interaction with β -arrestin, this was confirmed in mouse model (113, 114). However, its role remains unclear. C5L2 has been described as an anti-inflammatory receptor, because C5L2^{-/-} mice have increased production of pro-inflammatory cytokines IL-6 and TNF- α (115). Nevertheless, deficiency of C5L2 on macrophages, neutrophils, and fibroblasts decreased their pro-inflammatory capacity *in vitro*. C5L2 is also essential for the C5a-mediated cell infiltration in *in vivo*, in a mouse model, suggesting a role of positive modulator of C5a-induced responses (67).

C5L2 expression in human atherosclerosis lesions is correlated with an increase of IL-1 β and TNF- α release, supporting the pro-inflammatory effect of C5L2 (116). It has recently been reported that human C5L2 and C5aR are able to form a heterodimer (117). This complex induces internalization of C5aR upon C5a binding and promotes ERK and MEK signaling in a mouse model of acute experimental colitis (118). This internalization of GPCR has already been demonstrated in *in vitro* assays as essential for the induction of the late stage of ERK signaling (119, 120).

Crosstalk Between C3aR and C5aR Signaling Pathways with Toll-Like Receptor Signaling

C3a and C5a are able to induce potent inflammatory pathways via their receptors C3aR and C5aR. The implication of intermediates such as NF- κ B, MAPK, and c-Jun N-terminal kinase (JNK) in their transduction pathways suggests a potential crosstalk with other pathways, such as those of TLRs. Indeed, complement is involved in TLR-induced inflammation (121) (**Figure 5**).

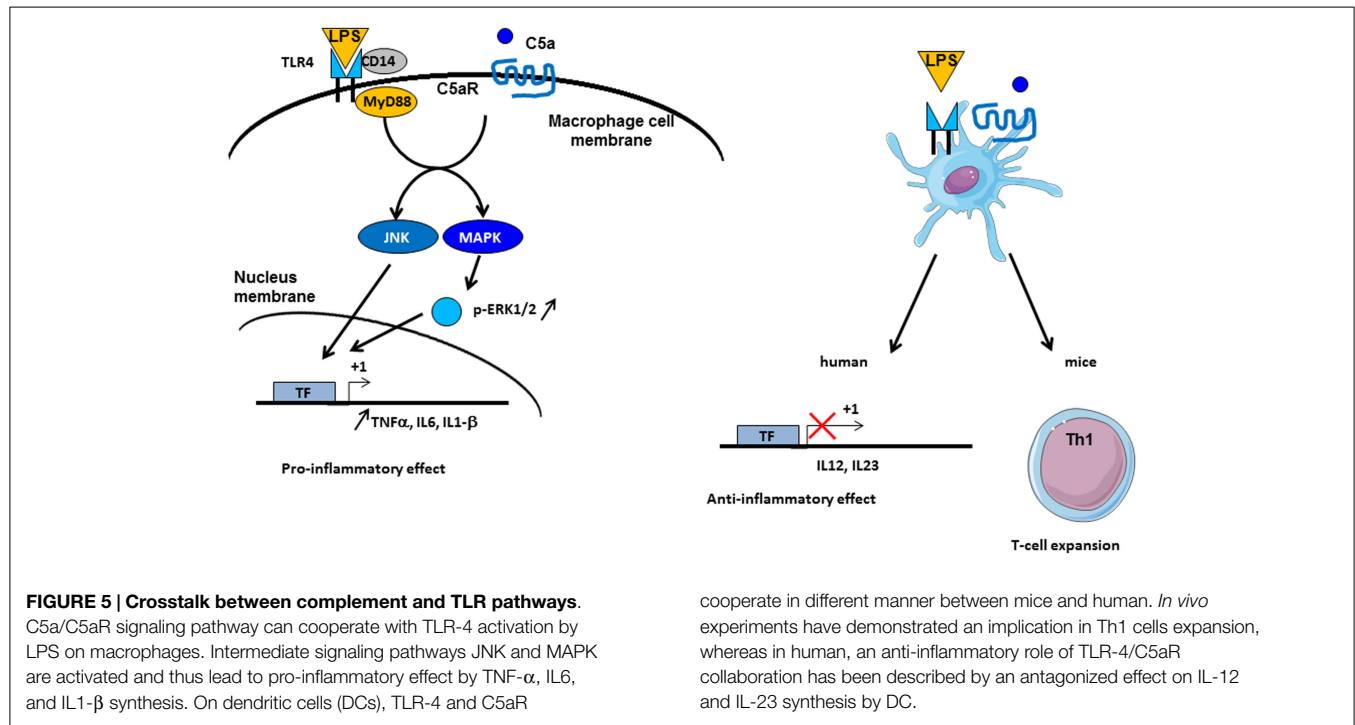

Co-activation of MyD88-dependent TLRs (TLR-2, TLR-4, and TLR-9) and complement in CD55^{-/-} knockout mice increased plasma inflammatory cytokines such as IL-6, TNF- α , and IL-1 β . Moreover, complement activation by the fluid phase cobra venom factor (CVF) synergizes with LPS to cause a dramatic increase of IL-6 production. These results suggest a strong interaction between TLRs and complement signaling *in vivo* to promote inflammation and modulate adaptive immunity (121). Complement may interact with TLR signaling by C3aR and C5aR, because of the involvement of MAPK, extracellular signal-regulated kinase (ERK1/2), and the JNK, but not p38 MAPK (121). TLR2 also crosstalks with CR3, since TLR2 can transactivate CR3 via PI3K by an inside-out signal (122). In turn, CR3 can regulate TLR2 signaling by recruiting TIRAP and facilitating the recruitment of MyD88 signaling adaptor to initiate TLR signaling (123). Several studies have shown a crosstalk between complement and TLR-4. It is known that TLR-4 activation by LPS can induce C5aR up-regulation on hepatocytes mediated by IL-6 (124). Another, immune-modulatory function of C5a is to reduce the production of IL-12 family cytokines by mouse inflammatory macrophages stimulated by TLR-4 ligands (125). In turn, this resulted in regulation of Th1 cells polarization and a limitation of their expansion. A synergy between C5a and TLR ligands on mouse DC stimulation was found upon stimulation of these cells with a fusion protein composed of C5a and an endogenous ligand for TLR-4 (extra domain A) and an antigen (126). This induced strong antigen-specific T cell responses *in vivo*, without production of immunosuppressive molecules. In humans, the C5a-mediated immature DC stimulation appears more complex. C5a increases the cytokines production in immature DCs, but upon TLR-4 stimulation, C5a inhibits the production of IL-12, IL-23, and TNF α , thus having an anti-inflammatory role (127). These results

emphasize that the effects of anaphylatoxins on immune response depend on the crosstalk not only with TLRs but also with other receptors.

Complement and Adaptive Immunity

Discoveries over five decades have shown that the complement system plays an important role not only in the inflammation but also in the adaptive immunity.

The Complement System and Its Interplay with B Cells

The relationship between complement and B cells has already been demonstrated 40 years ago *in vitro* and using *in vivo* models. C3 plays important role in antibody generation by B cells (Figure 6). In case of C3 depletion [by a structural analog of C3 from snake venom (CVF), which is capable to bind to FB and to activate complement in fluid phase], the humoral immunity toward certain thymus-dependent antigens and the lymphocyte cooperation was impaired (128, 129). These and other early studies demonstrated that complement binds and localizes foreign antigens within sites where the lymphocytes response takes place. B cells express complement receptor CR2 (CD21), which interacts with C3d and iC3b on the surface of the antigen and forms also a co-receptor complex with CD19 and CD81 (130). Thus, the complex C3d:CR2 induces an increase of B cell receptor (BCR) signaling in the presence of C3d-opsonized antigen on B cell surface (131). *In vivo*, C3 is required for the induction and maintenance of memory cells of the B cell lineage within the microenvironment of germinal centers (GCs), where B cells encounter antigen-antibody-C3 complexes on the surfaces of follicular dendritic cells (FDCs) (132). When C3d-opsonized antigen

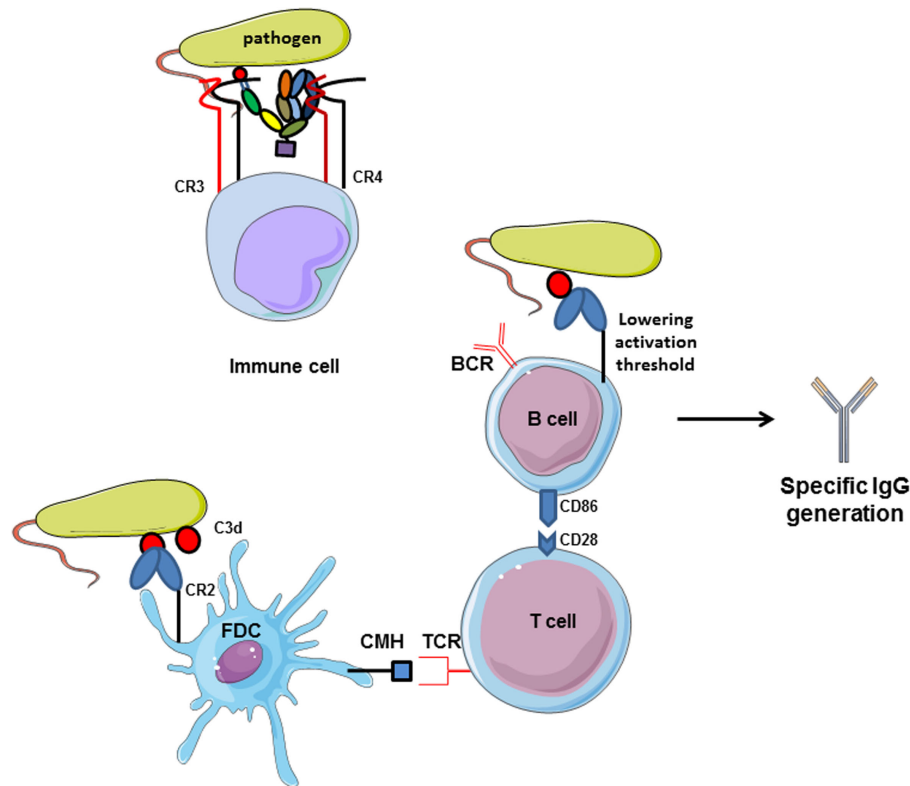

FIGURE 6 | Complement receptors implication in adaptive immunity.

CR2 activation by interaction with C3d-opsonized antigen on follicular dendritic cells increases CMH expression and allows antigen presentation to TCR. Then, costimulatory molecules are expressed and T lymphocytes help in memory B

cells maturation in germinal centers. Moreover, C3d/CR2 interaction lowers the activation threshold of B cells and increases BCR signaling activity. Cumulated, C3d/CR2 interaction induces specific IgG generation by B cells, and C3d works as a natural adjuvant. CR3 and CR4, expressed on immune B

binds to CR2 on FDCs, they can present the antigen in the GC and induce effector and memory B cells (133). This underlines the importance of CR2 expression on FDCs and B cell surface for the generation of antigen-specific IgG. C3d serves as a molecular adjuvant by lowering the threshold for B cell activation by 1000 to 10,000 times (134).

The human complement regulator of the CP C4b binding protein (C4BP) has functions extending beyond the dissociation of the classical C3 convertase and serving as cofactor for FI for C4b inactivation. It binds directly to the costimulatory protein CD40 on human B cells at a site that differs from that used by the CD40 ligand. C4BP induces proliferation, the up-regulation of CD54 and CD86 expressions, and IL4-dependent IgE isotype switching in normal B cells. These observations suggest that C4BP is an activating ligand for CD40 and establish another interface between complement and B cell activation (135).

The auto-reactivity of B cell is also tightly regulated by complement. C4 has been demonstrated to be essential to maintain peripheral B cell tolerance (136). Deficiency in C4 promotes the emergence of autoreactive B cells during the maturation in the GCs. These results could be explained by a lack in the clearance of apoptotic cells in GCs that leads to an impairment in host antigen presentation by APC, essential for the education and the peripheral B cell tolerance.

The complement system can contribute to autoimmune diseases by decreasing the threshold for B cell activation. For example, in a collagen-induced arthritis (CIA) mouse model, C3 depletion delays and decreases severity of the disease (137). Complement via C3d plays a key role in B cell function, and C3d antigen can break energy in autoreactive B cells (138). Complement can modify the antigen-specific B cell response in experimental autoimmune encephalomyelitis (EAE) and possibly in multiple sclerosis (MS). In EAE mouse model, consumption of complement, using C56, significantly attenuates clinical and histological EAE (139). The authors suggest that complement breaks the energy of autoreactive B cells, leading to autoantigen-specific IgG production, while the total IgG response remained unaffected.

The Complement System and Its Interplay with T Cells

The importance of complement for the survival of resting T cells has been described above. Upon infection with a pathogen, T cell proliferation and differentiation are controlled by APC and their microenvironment. Complement is able to polarize T cells and participates to the induction and effector phase, as well as to the contraction phase of the T cell response (140–142). In fact, during inflammation, anaphylatoxins C3a and C5a are able to bind their corresponding receptors expressed on the T cells and APC surface, leading to cytokine production by these cells (27)

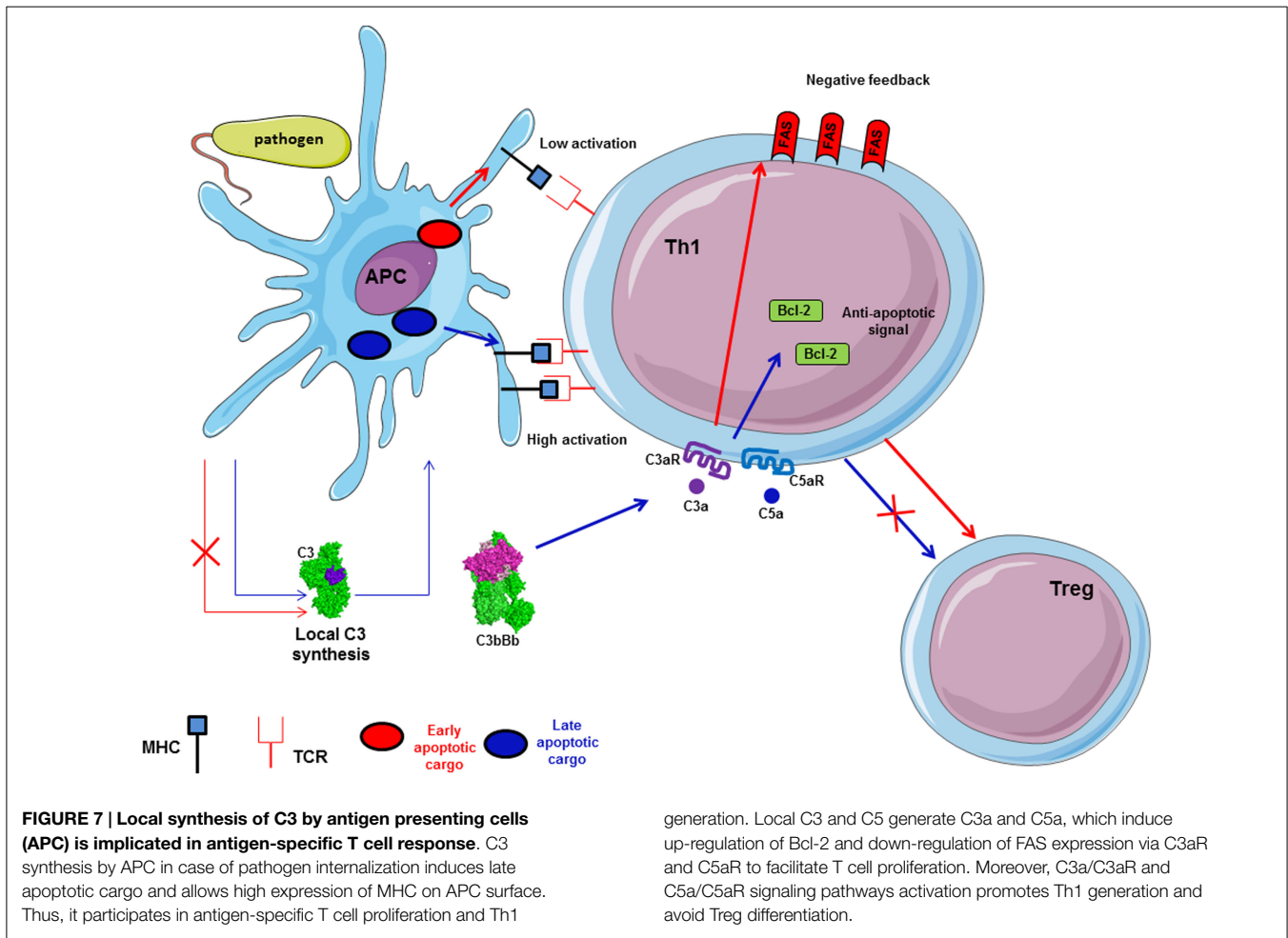

(Figure 7). Local C3 synthesis by DC is necessary to induce T cell activation and Th1 response (28). C3 deficiency was shown to accelerate the fusion of the apoptotic cargo with lysosomes and led to impaired antigen-specific T cell proliferation *in vitro* and *in vivo* (143). Moreover, C3a/C3aR is responsible for up-regulation of the anti-apoptotic Bcl2 and down-regulation of the pro-apoptotic molecule FAS during infection on myeloid and lymphoid cells, inducing immune cells survival and proliferation (144). The absence of C3aR and C5aR stimulation during T cell activation induces Treg development (145, 146). Thus, C3-deficient patients, who cannot produce C3a and C3b, present a lack of Th1 response whereas Th2 response remains normal (147, 148).

The complement regulator CD46 plays an important role in the regulation of T cells (149) (Figure 8). CD46 has different isoforms affecting its cytoplasmic tail and resulting from alternative splicing. Different isoforms are expressed in different organs. CD46 engagement on CD4⁺ T cells promotes the effector potential of Th1 cells (150). As IL-2 accumulates, it switches cells toward a regulatory phenotype, attenuating IL-2 production and upregulating IL-10. The interaction of the CD46 cytoplasmic tail with the serine-threonine kinase SPAK plays an important role in this process. The $\gamma\delta$ T cells express an alternative CD46 isoform and thus are unable to switch from IL2 to IL10 production. The Treg express different CD46 cytoplasmic tails, as compared to Th1 cells.

Therefore, CD46 uses distinct mechanisms to regulate different T cell subsets during an immune response. Recently, the Notch family member Jagged1, which is expressed on T cells, has been identified as a new natural ligand of CD46 (147). Jagged1 binds Notch-1 and this interaction is responsible for cellular activation and proliferation. The *cis* interaction (on the same cell) of CD46 and Jagged1 leads to a competition with Notch, thus controlling the homeostasis of naïve T cells and inhibiting their activation. In the case of TCR stimulation, CD46 is down-regulated, which allows Notch-1 and Jagged1 to bind in *cis* and in *trans* (from two different cells). This induces Th1 proliferation and polarization, leading to IFN- γ and IL2 induction. Interestingly, CD46-deficient patients are unable to produce IFN- γ and have a lack of Th1 response, whereas Th2 response remains normal. Taken together, these results suggest that the expression of CD46 is necessary to induce a Th1 response. Then, CD46 plays a negative feedback when proliferation leads to T cell/T cell contact limiting the expansion of Th1 cells and allows a contraction phase. The binding site for Jagged1 on CD46 has been mapped to the first two CCP domains (147). There is no overlap between this binding site and the C3b binding site, which is located in the CCP3 and 4.

CD55 (decay accelerating factor, DAF) also plays a role in the establishment of the adaptive immune response. In addition to control complement activation, experiments on CD55 deficient

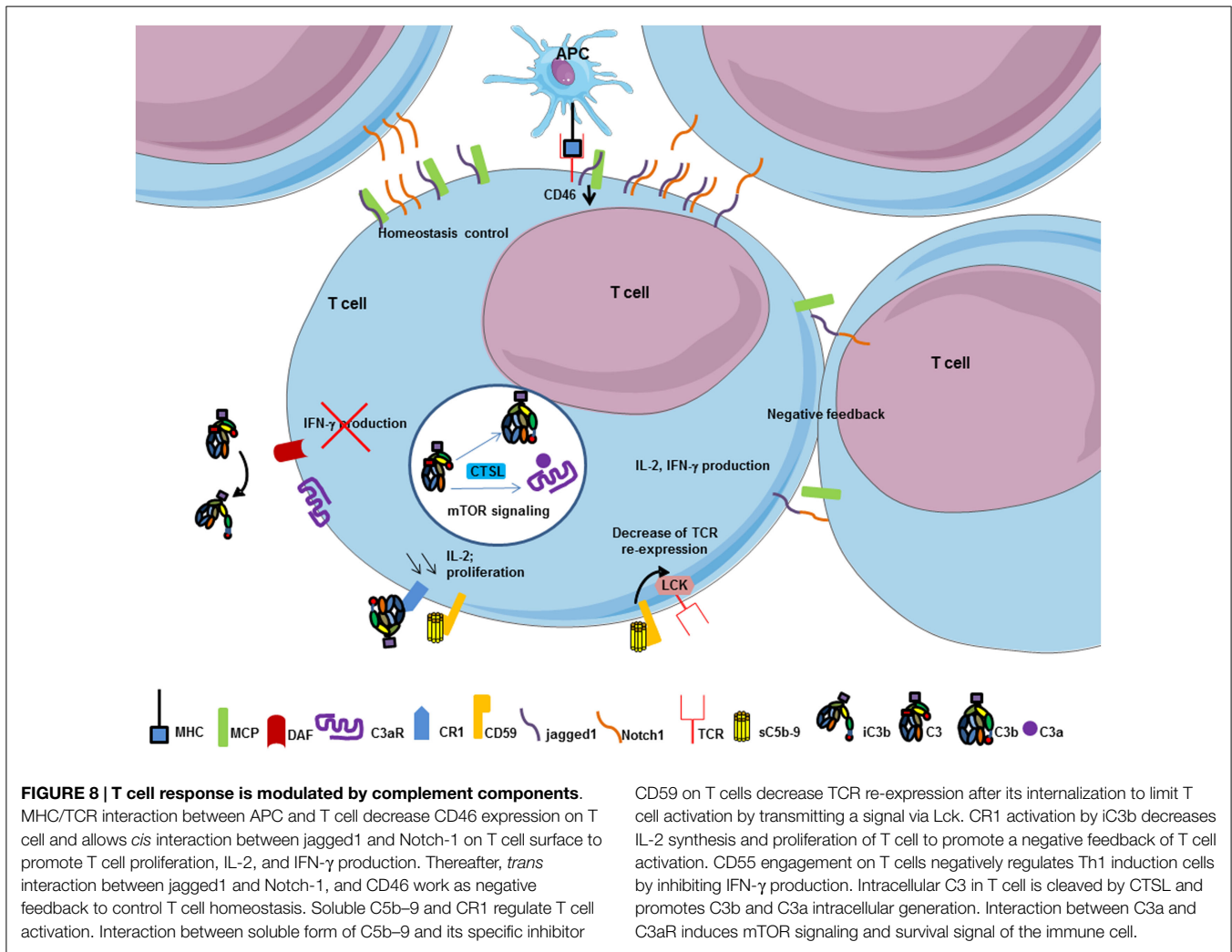

mice showed an enhanced Th1 response with a hypersecretion of IFN- γ (151, 152). This may be explained by the overactivation of complement leading to strong local anaphylatoxin production (153).

CD35 and CD59 also participate in T cell regulation. Recent study showed that CD59 is able to modulate T cell activation by transmitting a signal via Lck to TCR/CD3 ζ . A knock-down of Lck accelerated the re-expression of CD3 at the cell surface (154). Engagement of CD35 (CR1) on T cells reduces their rate of proliferation and IL-2 secretion (155). Reduction of the expression of CD46 on activated T cells may lead to local complement overactivation, thus generating larger amount of C3b, iC3b, and C5b-9. Therefore, binding of C3b and iC3b to CD35 and C5b-9 to CD59 could contribute to the negative feedback controlling Th1 expansion (149).

In addition, intracellular mechanisms of sensing C3b-opsonized pathogens have recently been described (156). Pathogens that cross the cell membrane, with covalently attached complement C3 on their surface, activate mitochondrial antiviral signaling. This mechanism would represent an autonomous immunity of the cells against non-enveloped viruses and cytosolic bacteria, by inducing signaling pathways, such as NF- κ B,

IRF3/5/7, and AP-1, leading to pro-inflammatory cytokines production (156).

All these examples illustrate the importance of complement for the mounting of a successful immune response. Therefore, this cascade should not only be considered simply as a humoral factor, mediating innate immunity and inflammation, but also as a potent regulator of cells functions in the adaptive immunity.

Strategies of the Pathogens to Evade the Complement System

Complement system works as a first line of defense and allows in many cases to avoid infections. Nevertheless, the evolution of the pathogens resulted in elaboration of evasion strategies against complement attack. These mechanisms of complement evasion can be classified in different groups (157) (Figure 9).

Binding of Host Complement Regulators

Binding of host complement regulators on their membrane allows pathogens to inactivate complement. Bacteria, viruses, fungi, and parasites have been shown to bind high levels of efficient complement regulators such as FH, factor H-like 1 (CFHL-1), and C4

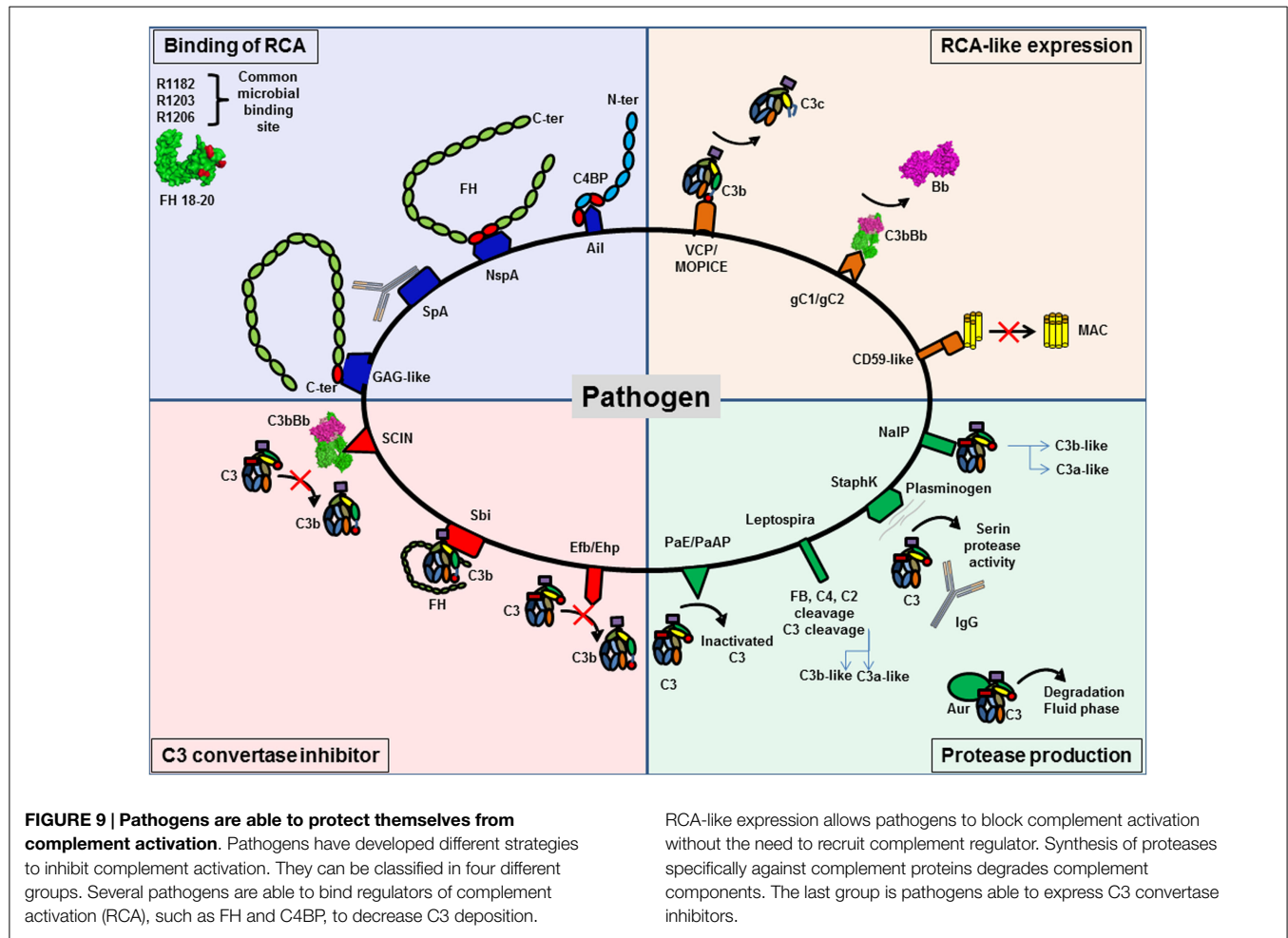

binding protein (C4BP) (158). Recruitment of these regulators can accelerate the decay of the C3 convertase and provide cofactors for FI, which cleaves C4b and C3b, thus protecting the pathogen against complement attack.

To bind fluid phase complement regulators, pathogens express specific molecular platforms with high affinity, such as PorA in *Neisseria meningitidis* (159), filamentous hemagglutinin in *Bordetella pertussis* (160), Ail in *Yersinia pseudotuberculosis* (161), factor H binding protein (fHbp) and neisserial surface protein A (NspA) in *N. meningitidis* (162), and M protein family in group A streptococci (163).

Factor H binds to pathogens by a “common microbial binding site,” located in its C-terminal domain CCP20. This domain binds to heparin and other GAGs on the host cell surface, but the binding sites for GAG and for pathogens surface proteins are not identical (164, 165). Three key amino acids (R1182, R1203, R1206) are critical for this “common microbial binding site” for at least seven Gram-negative and Gram-positive pathogens (165). In addition, the microbial proteins enhanced binding of FH19–20 to C3b, forming a triple complex, and leading to a more efficient complement inactivation on the pathogen surface. This is a unique example of convergent evolution, resulting in enhanced immune evasion of important pathogens via utilization of a “superevasion site” (165).

In addition to CCP 19–20, pathogens trap FH by binding to CCP6–8. *Neisseria* species bind this region of FH. Por1A from *Neisseria gonorrhoeae*, interacts with CCP 6, in addition to CCP 19–20, to escape from complement attack (166). Also, fHbp and NspA from *N. meningitidis* can recruit FH by binding to CCP 6–7 (162, 167). Study of the structure of fHbp by mutagenesis revealed that fHbp binding site for CCP 6–7 overlaps with sucrose octasulfate, a GAG analog. FhbB from *Treponema denticola* binds FH by a similar mechanism. Study of FH/FhbB interaction by site-directed mutagenesis revealed a binding site localized in CCP7 of FH (168).

Staphylococcus aureus has developed a different strategy to prevent complement initiation. Staphylococcal protein A (SpA) recognizes the Fc portion of Igs with high affinity and hide the binding site for C1q, thus blocking the initiation of the CP (169). The outer membrane protein SdrE binds FH and C4BP to *S. aureus* (170, 171). Together, these findings suggest that *S. aureus* is able to inhibit the three complement pathways.

Expression of Complement Regulators-Like Proteins

Expression of complement regulators-like proteins can contribute to pathogens camouflage. Some viruses, such as poxvirus, have found ways to produce soluble proteins that closely mimic the

structure and function of host regulators, such as vaccinia virus, which produce VCP, a protein similar to CD55 and MCP. Thus, these viruses inhibit both CP and AP, dissociating C3 convertases formed on C3b and C4b. Monkeypox virus produces a complement regulator-like protein, MOPICE, which is able to bind human C3b and C4b and serves as cofactor for FI (172). MOPICE is considered as a virulence factor of this virus, since it is expressed in the more virulent strains from Central Africa and absent in the less virulent pathogens from West Africa. Another example of complement regulators-like activity comes from Herpes viruses, which express transmembrane gC1 and gC2 glycoproteins able to bind C3b and to specifically accelerate the decay of the AP C3 convertase (173). *Borrelia burgdorferi* produces a CD59-like protein, which has affinity for C8b and C9 and avoids MAC formation (157).

Production of Proteases that Degrade Complement

Production of proteases that degrade complement proteins is frequently observed in bacteria. Indeed, *Pseudomonas* produce *Pseudomonas* elastase (PaE) and alkaline protease (PaAP) that cleaves immunoglobulins and C1q, thus preventing activation of the CP (174). In addition, these proteases are able to inactivate C3 into a non-functional fragment and inhibit complement activation (174). *Leptospira* strains are able to cleave directly complement proteins and inhibit the three complement pathways. *Leptospira* produced metalloproteases may not only cleave C3 but also FB, C4, and C2 (175). Generated C3 degradation products differ from those obtained by FI, suggesting that they would not result in opsonization and phagocytosis. *S. aureus* is also able to produce distinct proteolytic enzymes against complement proteins. Staphylokinase can form a complex with plasminogen, resulting in a serine protease activity efficient against C3 and IgG. Moreover, plasmin is able to bind the surface of *S. aureus* and inhibits the binding of IgG, C3b, and iC3b and blocks the effect of opsonization (176). This enzyme activity leads to the CP inhibition. *S. aureus* produces four important proteases: cysteine proteases staphopain A and B, serine protease V8, and metalloproteinase Aur. These proteases lead to a drastic decrease in the hemolytic activity of serum and are efficient against the three pathways (177). Aur is responsible for the consumption of C3 in the fluid phase (178). *N. meningitidis* is able to produce a protease NalP, which cleaves C3. This degradation produces two fragments, a shorter C3a-like and a longer C3b-like, degraded by host serum and leading to a decreased C3b deposition on the bacterial surface (179). *N. meningitidis* is able to inhibit the CP by capsular oligosaccharides, which represents a virulence factor of meningococcal infections (180). Capsular oligosaccharides interfere with engagement of C1q by IgG Fc, and lead to decreased C4b deposition and inhibition of CP activation.

Viruses can also produce C3b cleaving enzymes. Nipah virus particles carry a FI-like protease activity able to cleave and inactivate C3b, using FH and CRI, but not CD46, as cofactors (181). These data help to explain how an enveloped virus such as Nipah virus can infect and disseminate through body fluids that are rich in complement.

Production of Inhibitors of C3 Convertase

Production of inhibitors of C3 convertase has been observed in a few cases. *S. aureus* produces extracellular fibrinogen-binding protein (Efb), which inhibits the conversion of C3 to C3b by its affinity for the thioester domain (TED). It binds to the TED domain on an area, shared by FH and CR2 binding sites (182–185). Efb acts as a C3 convertase inhibitor by blocking C3b formation and inhibits the opsonophagocytosis by granulocytes (186). Ehp (also known as Ecb), a homologous protein of Efb, binds two molecules of C3b and works as an efficient inhibitor of the alternative C3 convertase (187). Thus, it leads to a decrease of the activation of the C5 convertase and of the resulting C5a level. Surface immunoglobulin-binding protein (Sbi) forms a tripartite complex with C3b and functional FH that potentiates inhibition of complement activation (188). Efb and Sbi are able to recruit human plasminogen after binding to C3/C3b. Plasminogen is converted to plasmin by bacterial staphylokinase or by host-specific urokinase-type plasminogen activator and degrades C3 and C3b in the local microenvironment, thus protecting *S. aureus* (184, 189). Of note, the tripartite complex formed by C3, plasminogen, and Efb-C is more efficient than the one with Sbi, probably due to the higher affinity of C3d to Efb than Sbi, (184). The action of these molecules prevents the activity of the C3 and C5, as shown by a decreased C5a generation (190).

Contrary to Efb, staphylococcal complement inhibitor family (SCIN-A, SCIN-B, SCIN-C), can bind C3b in two distinct regions with a primary site at domain MG8 (191–194). By competing with FB and FH, SCIN is able to block the formation of alternative C3 convertase on one side, and to block the generation of iC3b that could induce phagocytosis on the other side. Moreover, SCIN binds and stabilizes the C3 convertase C3bBb, blocks the decay acceleration, and inhibits the cleavage of C3 into C3b. Thus, it avoids opsonization and complement activation in the same time (193).

Targeting binding sites for complement inhibitors on bacterial surfaces and complement-degrading proteases with vaccine-induced antibodies may be used as a strategy for novel vaccines designed to prevent complement escape. On the other hand, some bacterial proteins with anti-complement activity, such as Efb and SCIN, represent potential novel therapeutics, able to control undesired complement activation and tissue injury in multiple non-infectious diseases (195, 196). It is important to consider that by blocking C3 convertase formation, these inhibitors will avoid opsonophagocytosis and, by such, increase the risk of infection in treated patients (197). The increasing knowledge of the complement evasion strategies of pathogens provides novel insights for more efficient vaccine development and for designing novel therapeutic complement inhibitors.

Complement and Non-Infectious Diseases

The importance of the complement system in physiology is illustrated by severe and life threatening diseases, occurring in case of inefficient or exuberant complement activity (Figure 10). Abnormal complement activity is associated with a large number of inflammatory, autoimmune, thrombotic, and age-related diseases. The examples of systemic lupus erythematosus (SLE), atypical

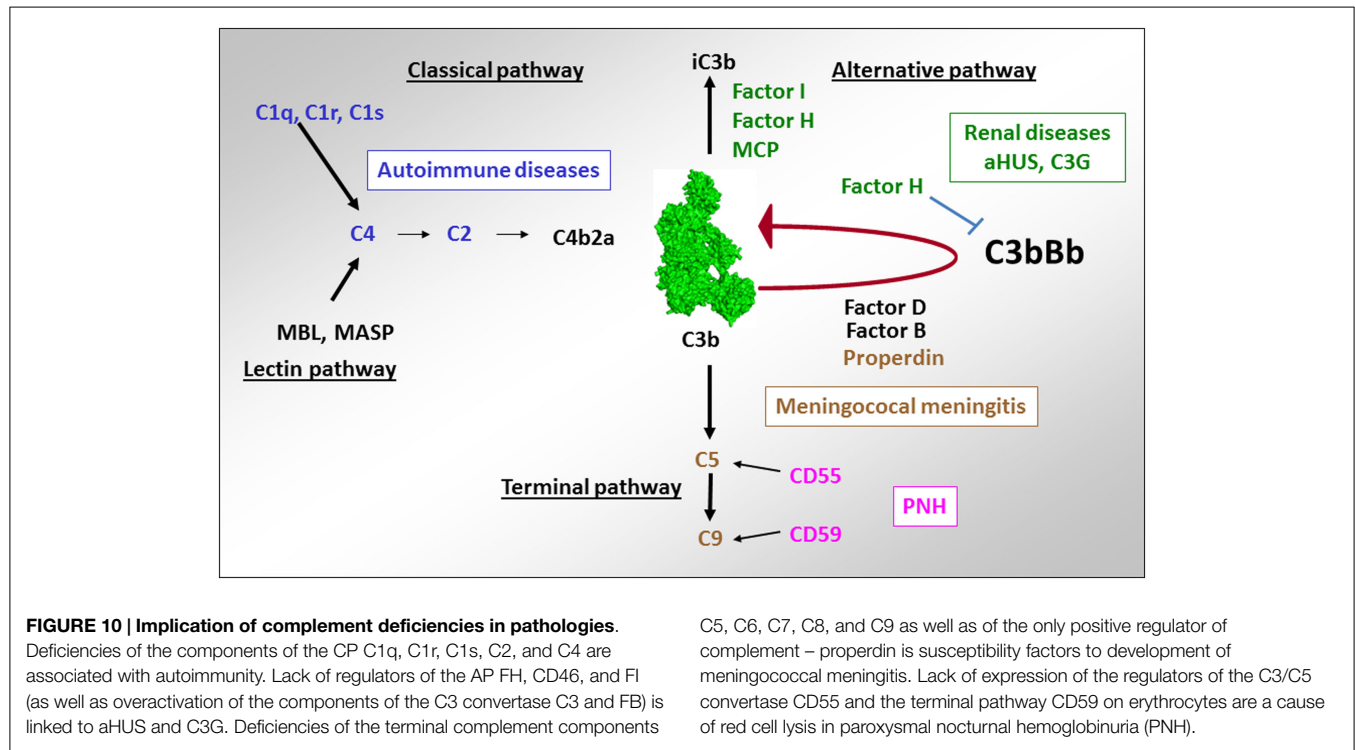

C5, C6, C7, C8, and C9 as well as of the only positive regulator of complement – properdin is susceptibility factors to development of meningococcal meningitis. Lack of expression of the regulators of the C3/C5 convertase CD55 and the terminal pathway CD59 on erythrocytes are a cause of red cell lysis in paroxysmal nocturnal hemoglobinuria (PNH).

hemolytic uremic syndrome (aHUS), C3 glomerulopathies (C3G), age-related macular degeneration (AMD), and cancer are treated here in more details, but these are just few among a large list of diseases, including also the paroxysmal nocturnal hemoglobinuria (PNH), graft rejection after transplantation, ischemia/reperfusion injury, Alzheimer and Parkinson diseases, etc.

Diseases Associated with Deficient Complement Activation

Systemic Lupus Erythematosus

Deficiency of components of the classical complement pathway C1q, C1r, C1s, and C4 are very rare but are strongly associated with autoimmune manifestations. The autoimmune disease SLE is characterized by symptoms ranging from skin rashes, chronic fatigue, and arthritis to the more severe glomerulonephritis, serositis, and neurological involvement (198). C1q is the strongest genetic susceptibility factor for SLE, since over 90% of the individuals homozygous for mutations in this protein develop lupus-like symptoms (199). The mutations can cause quantitative deficiency (199) or functional abnormalities (13). A functional abnormality of C1q, due to a mutation in the C1r2C1s2 binding site, resulted in an inability of C1 complex formation and presence of free C1q in the patient serum. The strong association of the mutations of the CP proteins with autoimmunity can be explained by the “waste disposal” hypothesis of Walport (17), suggesting that lack of C1q opsonization and CP activity perturbs the immunologically silent uptake of apoptotic cells and debris, thus resulting in an immune response against self-antigens.

Alteration of the function of C1q can be also induced by presence of autoantibodies against C1q, which are frequently

found in SLE, especially in patients with lupus nephritis (200). These antibodies bind to the collagenous tail of C1q (201) or the globular domain (202). These antibodies amplify the effect of C1q-containing immune complexes in the kidneys (203, 204), bind to C1q on early-apoptotic cells, and enhance complement activation (205).

Impaired clearance of apoptotic cells, induced by lack of C1q or inefficient complement activation due to lack of C1r, C1s, C2, and C4 are associated with SLE. At the same time, complement overactivation, due to the presence of anti-C1q antibodies or complement activating immune complexes in the circulation and in kidney glomeruli, is also leading to the same disease, albeit by a different mechanism. Therefore, both lack of activation and a too strong activation of the CP can be linked to autoimmunity.

Diseases Associated with Complement Overactivation

Inherited and acquired quantitative and functional deficiency of the regulators of the alternative complement pathway FH, FI, and CD46 as well as abnormalities inducing overactivation of the AP C3 convertase are associated with rare renal diseases like aHUS (206, 207) and C3G (208, 209).

Atypical Hemolytic Uremic Syndrome

Atypical hemolytic uremic syndrome is a renal thrombotic microangiopathy disease, characterized by glomerular microvascular endothelial cells activation and damage, leading to microthrombi formation and mechanical hemolysis (206). Within the last decade, complement AP dysregulation has emerged as the cause of aHUS (207, 210). In this disease, complement induces glomerular endothelium damage, secondary to unrestricted complement activation with C5b–9 deposits on the endothelial

cells surface. A loss of regulation is a result of mutations in FH, FI, or CD46 genes, found in ~50% of the cases. FH mutations are frequently located in the C-terminal domains and result in reduced capacity of FH to bind C3b and the GAG of the cell membrane (211–213). Mutations in FI impair its catalytic activity (214, 215). Complement overactivation in 10% of the cases is due to mutations in the components of the C3 convertase C3 and FB, forming a more potent convertase and/or a convertase resistant to decay by the regulators (216–221). In addition to mutations in complement genes, autoantibodies against FH, leading to an acquired FH functional deficiency, have been reported in aHUS patients (222–224). The binding epitopes of these autoantibodies are localized to the C-terminal recognition region of FH, which represents a hot spot for aHUS mutations (225).

Altogether complement-associated abnormalities are found in about 60% of the aHUS patients (226, 227). At present, over 200 distinct mutations have been reported in aHUS patients (207). All reported mutations were heterozygous, except in 15 patients (mostly from consanguineous families) with homozygous FH or CD46 deficiency (228). In a particular form of aHUS, mutations were found in DGKE – a gene outside of complement, involved in the protein kinase C signaling pathway (229). Its deficiency induces permanent pro-coagulant phenotype of the endothelial cells (230). aHUS has an incomplete penetrance among the mutation carriers and a triggering event (infection, pregnancy, etc.) and additional genetic predisposing factors (particular at risk haplotypes in FH and CD46) are needed to induce the disease (220, 231, 232). The hemolysis, which accompanies the disease onset, can serve as a secondary hit for the aHUS development, since released heme activates the alternative complement pathway in the fluid phase and on the endothelial cells surface (233, 234). The availability of the first effective anti-complement therapeutic drug, eculizumab, has changed dramatically the outcome of this rare kidney disease.

C3 Glomerulopathies

C3 glomerulopathies are rare chronic kidney diseases, characterized by predominant C3 deposits in glomeruli, in particular, in the mesangium and along the glomerular basement membrane, frequently associated with mesangial cells proliferation. According to the pattern of C3 deposits observed by immunofluorescence and electronic microscopy, two subtypes of C3G are described – dense deposit disease (DDD) and C3 glomerulonephritis (C3GN) (208). The pathogenic process in C3G is presumed to be due to uncontrolled C3 and/or C5 convertases activation, leading to C3 deposits and intra-glomerular inflammation. Autoantibodies targeting the AP C3 convertase, named C3 nephritic factor, are present in more than 50% of C3G patients (235–237). Few genetic abnormalities have been identified. These include mutations of complement genes, coding for C3 (1 case) (238) and the regulator FH (<20 mutations) (237, 239). Mutations affecting *FH* gene result more frequently a protein deficiency in the plasma. More recently, mutations in the *CFHR5* gene were reported, as well as rearrangements and copy number variations in the *CFHR* gene cluster (240–242). A particular form of C3GN is the *CFHR5* nephropathy, characterized by a genetic defect in *CFHR5*, rendering it a

strong competitor of FH. It is found in patients from of Cypriot descent (241, 243).

In C3G, genetic abnormalities affect the same genes as in aHUS, with a lesser frequency compared to aHUS, affecting only about 20% of the patients (209, 237). An interesting observation is that the mutations in FH and in FI, which are associated with C3G, are frequently the same, as the ones found in aHUS. They induce either complete or partial FH deficiency or functional defects in the N-terminal part of the protein (237). Mutations in the membrane anchoring C-terminal part of FH are found frequently in aHUS and nearly not in C3G. Therefore, the mutation itself (particularly the deficiencies of FH and FI and the mutations in the N-terminal part of FH) may not be sufficient to determine the type of the renal injury. The triggers of the AP dysregulation remain undetermined.

C3 nephritic factor and FH or FI mutations, inducing an over-activation of the AP are found also in patients with another type of membranoproliferative glomerulonephritis, associated with immunoglobulin deposits in the kidney – MPGN type I (237). Therefore, the role of the AP has to be considered even in diseases, for which CP activation is expected.

Contribution of Complement in Diseases, not Associated with Complement Defects Age-Related Macular Degeneration

A particular polymorphism of FH (Y402H) is strongly associated with development of AMD, which is the first cause of blindness in the developed countries (244–247). The loss of central vision is associated with loss of photoreceptors and drusen formation in the retina (248). This is due to the constant exposure to light, smoking, the high-metabolic rate in the eye, and its particular sensibility to oxidative stress. Oxidized lipids and malondialdehyde are generated and if not properly handled by FH, they induce complement activation (249, 250) (Figure 11). FH binding to oxidized epitopes on altered or dying cells leads to inactivation of C3b to an anti-inflammatory fragment iC3b. Moreover, FH attenuates malondialdehyde-induced IL-8 production by macrophages and retinal pigment epithelial cells and decreases the expression of genes involved in macrophage infiltration, inflammation, and neovascularization in the eye. At risk, FH variant H402 has a weaker capacity to interact with oxidized lipids and malondialdehyde in the drusen, thus allowing constant background complement activation, leading to retinal epithelial cells damage and macrophages activation (249, 250). These results explain the strong genetic association of the H402 with the risk of AMD. Increased risk for AMD is conferred also by polymorphisms in several other genes of the alternative complement pathway, including FI, C3, C2/FB, and C9 (251).

Genetic analyses revealed that the deletion of *CFHR1* and *CFHR3*, which is a polymorphism in the normal population with varying frequency depending on the ethnicity between 2 and 20% (252), is a protective factor against development of AMD (253). *CFHR1* and *CFHR3* are natural deregulators of FH, competing with it for cell surface binding (241, 254, 255). Therefore, their absence will increase the local binding of FH to oxidized surfaces, leading to a better protection, thus explaining the protective effect of this deletion in AMD.

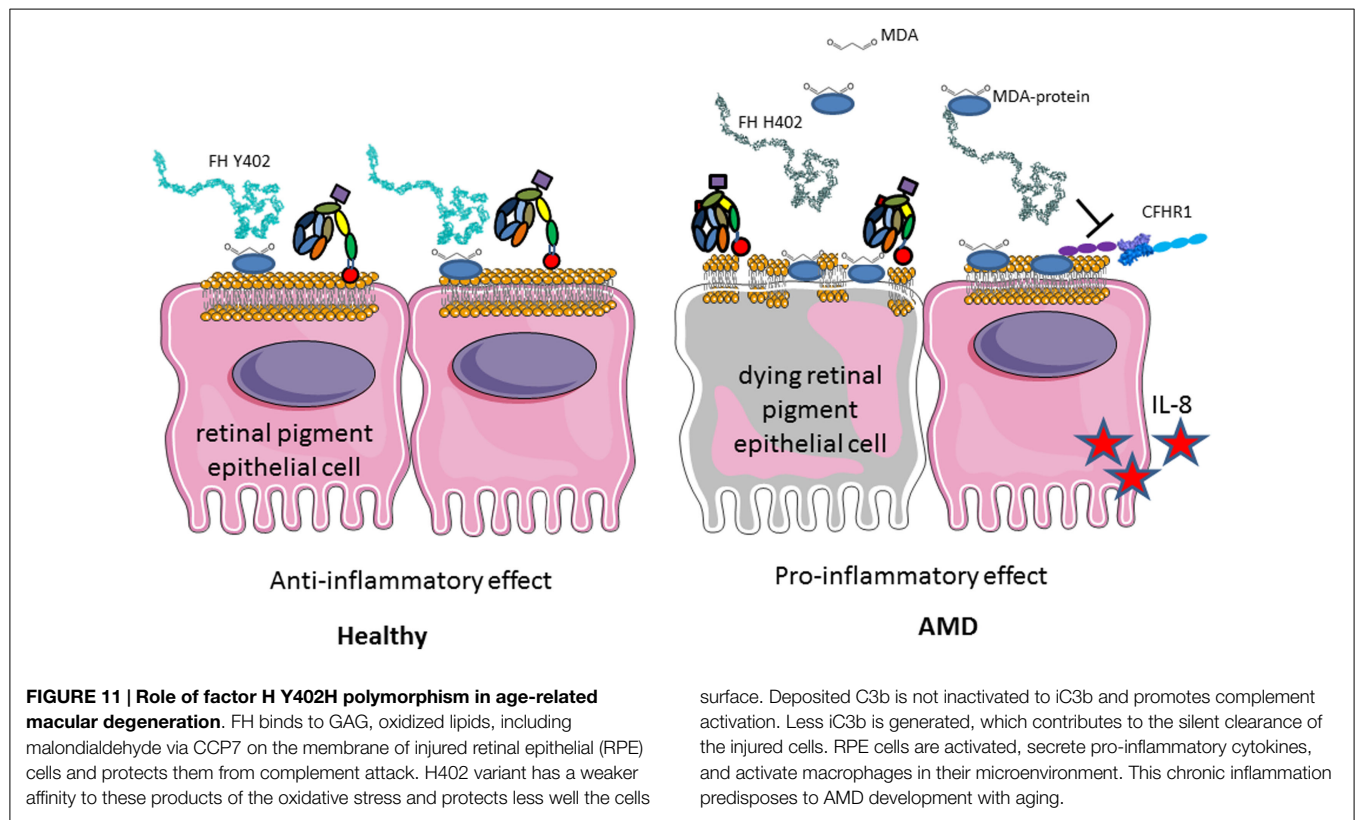

surface. Deposited C3b is not inactivated to iC3b and promotes complement activation. Less iC3b is generated, which contributes to the silent clearance of the injured cells. RPE cells are activated, secrete pro-inflammatory cytokines, and activate macrophages in their microenvironment. This chronic inflammation predisposes to AMD development with aging.

Cancer

Complement has been considered since a long time as an immune surveillance system against cancer, because complement is activated on the surface of tumor cells. Nevertheless, tumor cells develop inhibitory mechanisms for the terminal steps of the complement cascade, thus preventing complement-mediated cytotoxicity. Surprisingly, recent studies demonstrated that complement activation within the tumor microenvironment can promote tumor growth. Complement activation may support chronic inflammation, promote an immunosuppressive microenvironment, induce angiogenesis, and activate cancer-related signaling pathways. The mechanisms of these phenomena are not fully understood. Prolonged complement activation supports chronic inflammation, promotes an immunosuppressive microenvironment, induces angiogenesis, and activates cancer-related signaling pathways.

Several lines of evidence indicate a role for molecules of the complement system in tumor growth and metastasis, (Figure 12). C3, C4, or C5aR deficiencies prevent tumor growth in mice, potentially via inhibition of the CP and the generation of C5a, which has a potent inflammatory potential. In mouse models, the presence of C5a in the tumor microenvironment enhances tumor growth by recruitment of MDSC and increasing T cell-directed suppressive abilities (103, 256, 257). In a breast cancer model, C5aR facilitated metastasis in the lungs through different immune mechanisms in the metastatic niche, including the suppression of effector CD8(+) and CD4(+) T cell responses, the recruitment of immature myeloid cells and the generation of Tregs and a Th2-oriented response (258).

Cancer cells also secrete complement proteins that stimulate tumor growth upon activation via a direct autocrine effect through C3aR and C5aR signaling (256). In patients with ovarian or lung cancer, higher tumoral C3 or C5aR mRNA levels were associated with decreased overall survival. In addition, patients with non-small cell lung cancer have elevated C5a plasma levels (257).

C3a and C5a seem to have opposing effects during tumor development and in case of anti-tumor radiotherapy. While C3a and especially C5a promote tumor growth, radiotherapy-induced tumor cell death and transient local complement activation with production of C3a and C5a (259). The latter appeared crucial to the tumor response to radiotherapy and concomitant stimulation of tumor-specific immunity.

Overexpression of FH has been described in non-small cell lung cancer cell lines and on non-small cell lung cancer biopsies (but not in small cell lung carcinoma and carcinoid cell lines) (260, 261), in bladder tumor cells (262), in cutaneous squamous cell carcinoma (cSCC) and cell lines (263), and in hepatocellular carcinoma tumors (264). Low titer anti-FH antibodies were also found in sera from patients with non-small cell lung cancer (265). Recent studies demonstrated that FH binds to pentraxin 3 (PTX3) in the tumor microenvironment, thus preventing local complement overactivation and generation of pro-tumorigenic C5a (266). Hence, deficiency of PTX3 accelerated tumor development in mouse models of drug-induced cancerogenesis. FI was also suggested to be associated with tumor development of cSCC (267). These results provided evidence for a potential role of FH and FI in the cancer development, but the mechanism of action are still unknown.

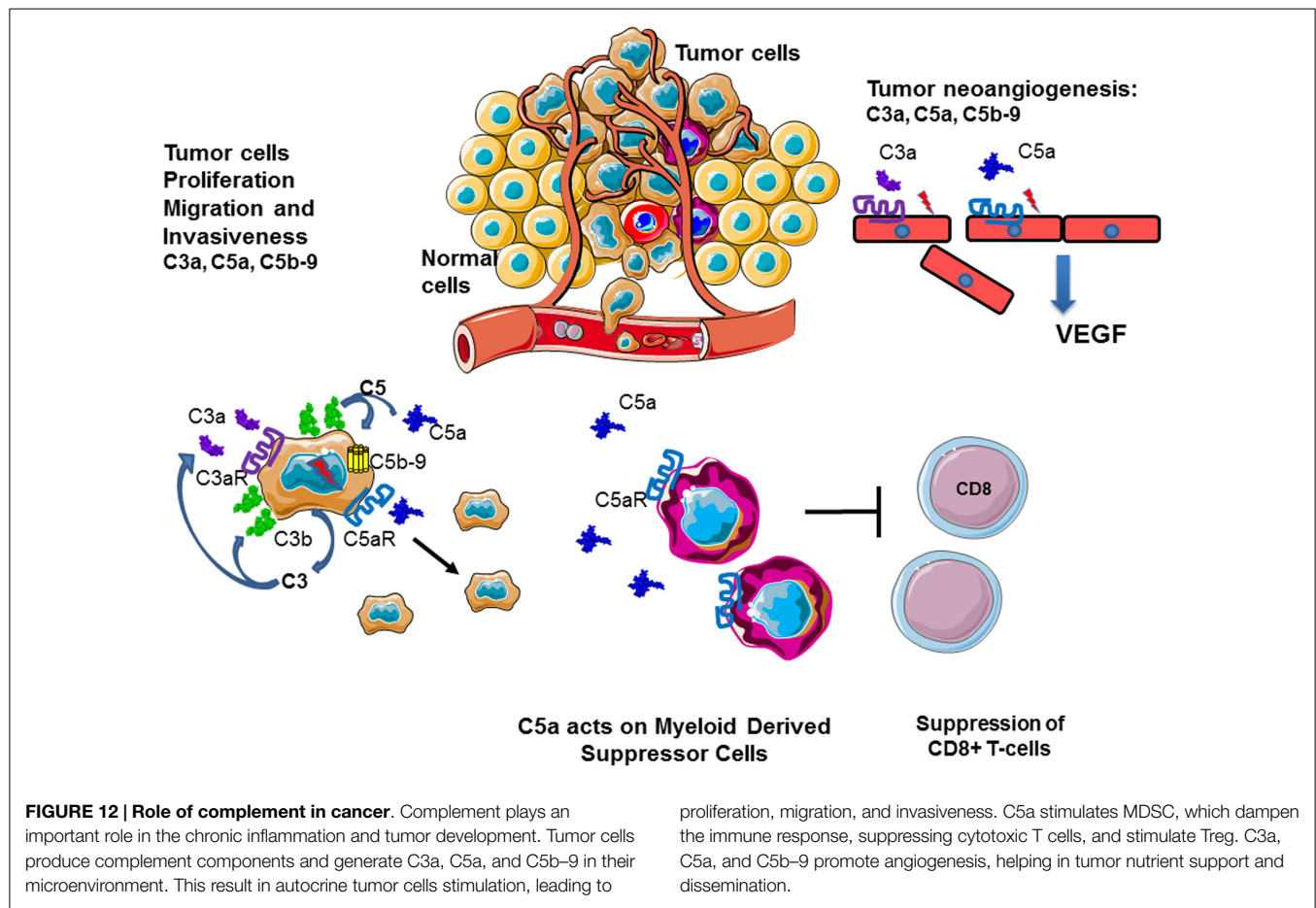

These examples clearly indicate that complement is indispensable immunosurveillance system, which needs to function with the right force when and where is needed. Therefore, therapeutic strategies are needed to adjust the level of complement activation in pathological conditions.

Complement as a Therapeutic Target

Since C1q is produced by the myeloid cells, a bone marrow transplantation can overcome this deficiency. Such therapy was efficiently applied to a patient with SLE, resulting in normalization of C1q levels and improvement of the clinical status (268). Deficiency of C1INH in hereditary and autoimmune angioedema (which is not a complement-mediated disease, but induced by excessive production of bradykinin, which is a potent vasodilator) is efficiently treated by plasma derived or recombinant C1INH (269). Alternatively, missing soluble complement components can be introduced to the body by plasma exchange. This was successfully achieved for C1q (270) as well as for FH and FI deficiency in aHUS. Plasma therapy was the first line treatment for aHUS before the development of anti-C5 blocking antibody eculizumab (271, 272). Eculizumab binds to C5 and prevents its entry into the C5 convertase, thus blocking completely the generation of C5a and the formation of MAC (273). This therapeutic is approved for use in PNH and aHUS and gives excellent results (274, 275). Currently, clinical trials are ongoing for many different diseases,

where complement is overactivated. Novel inhibitors are under development to block complement at different levels. Particular interest is focused on the blockers of complement at the level of C3 and the C3 convertase. C3b binding peptide compstatin and its derivatives prevent the entry of C3 into the C3 convertase (276, 277). Plasma derived or recombinant FH and recombinant soluble CR1 dissociate the alternative C3 convertase and serve as cofactors for FI (278). Targeted inhibitors like TT30 (FH CCP1-5:CR2) or mini FH (CCP1-4:CCP19-20) bring the regulatory N-terminal domains to the cell membrane, where they are needed to control complement activation (279-282).

Conclusion

Complement plays a central role in the homeostasis and the installation of the adaptive innate immune response. By its supporting role in the clearance of apoptotic and necrotic cells, and its importance in the polarization of T lymphocytes and the humoral response by the cooperation with the B-lymphocytes, complement represents a real keystone of the immune system. This crucial role for the correct functioning of the organism is illustrated by the fact that both complement deficiencies and complement overactivation are associated with severe and life threatening diseases. The improvement of our understanding of the role of complement in health and disease opens up the possibility to use complement modulating drugs in the clinical practice.

Acknowledgments

This work was supported by grants from: SIRIC-CARPEM and ARC no. PJA 20141201954 to LR and ANR Genopath 2009–2012

References

- Merle NS, Church SE, Fremeaux-Bacchi V, Roumenina LT. Complement system part I – molecular mechanisms of activation and regulation. *Front Immunol* (2015) **6**:262. doi:10.3389/fimmu.2015.00262
- Lachmann PJ, Halbwachs L. The influence of C3b inactivator (KAF) concentration on the ability of serum to support complement activation. *Clin Exp Immunol* (1975) **21**:109–14.
- Kroemer G, Galluzzi L, Vandenabeele P, Abrams J, Alnemri ES, Baehrecke EH, et al. Classification of cell death: recommendations of the nomenclature committee on cell death 2009. *Cell Death Differ* (2009) **16**:3–11. doi:10.1038/cdd.2008.150
- Galvan MD, Greenlee-Wacker MC, Bohlsion SS. C1q and phagocytosis: the perfect complement to a good meal. *J Leukoc Biol* (2012) **92**:489–97. doi:10.1189/jlb.0212099
- Ricklin D, Hajishengallis G, Yang K, Lambris JD. Complement: a key system for immune surveillance and homeostasis. *Nat Immunol* (2010) **11**:785–97. doi:10.1038/ni.1923
- Païdassi H, Tacnet-Delorme P, Garlatti V, Darnault C, Ghebrehiwet B, Gaboriaud C, et al. C1q binds phosphatidylserine and likely acts as a multiligand-bridging molecule in apoptotic cell recognition. *J Immunol* (2008) **190**(180):2329–38. doi:10.4049/jimmunol.180.4.2329
- Païdassi H, Tacnet-Delorme P, Vernet M, Gaboriaud C, Houen G, Duus K, et al. Investigations on the C1q-calreticulin-phosphatidylserine interactions yield new insights into apoptotic cell recognition. *J Mol Biol* (2011) **408**:277–90. doi:10.1016/j.jmb.2011.02.029
- Terrasse R, Tacnet-Delorme P, Moriscot C, Pérard J, Schoehn G, Vernet T, et al. Human and pneumococcal cell surface glyceraldehyde-3-phosphate dehydrogenase (GAPDH) proteins are both ligands of human C1q protein. *J Biol Chem* (2012) **287**:42620–33. doi:10.1074/jbc.M112.423731
- Vernet M, Tacnet-Delorme P, Osman R, Awad R, Grichine A, Kleman J-P, et al. Relative contribution of c1q and apoptotic cell-surface calreticulin to macrophage phagocytosis. *J Innate Immun* (2014) **6**:426–34. doi:10.1159/000358834
- Fraser DA, Laust AK, Nelson EL, Tenner AJ. C1q differentially modulates phagocytosis and cytokine responses during ingestion of apoptotic cells by human monocytes, macrophages, and dendritic cells. *J Immunol* (2009) **190**(183):6175–85. doi:10.4049/jimmunol.0902232
- Castellano G, Woltman AM, Schlagwein N, Xu W, Schena FP, Daha MR, et al. Immune modulation of human dendritic cells by complement. *Eur J Immunol* (2007) **37**:2803–11. doi:10.1002/eji.200636845
- Pickering MC, Botto M, Taylor PR, Lachmann PJ, Walport MJ. Systemic lupus erythematosus, complement deficiency, and apoptosis. *Adv Immunol* (2000) **76**:227–324. doi:10.1016/S0065-2776(01)76021-X
- Roumenina LT, Sène D, Radanova M, Blouin J, Halbwachs-Mecarelli L, Dragon-Durey M-A, et al. Functional complement C1q abnormality leads to impaired immune complexes and apoptotic cell clearance. *J Immunol* (2011) **190**(187):4369–73. doi:10.4049/jimmunol.1101749
- Ogden CA, deCathelineau A, Hoffmann PR, Bratton D, Ghebrehiwet B, Fadok VA, et al. C1q and mannose binding lectin engagement of cell surface calreticulin and CD91 initiates macropinocytosis and uptake of apoptotic cells. *J Exp Med* (2001) **194**:781–95. doi:10.1084/jem.194.6.781
- Benoit ME, Clarke EV, Morgado P, Fraser DA, Tenner AJ. Complement protein C1q directs macrophage polarization and limits inflammasome activity during the uptake of apoptotic cells. *J Immunol* (2012) **190**(188):5682–93. doi:10.4049/jimmunol.1103760
- Clarke EV, Weist BM, Walsh CM, Tenner AJ. Complement protein C1q bound to apoptotic cells suppresses human macrophage and dendritic cell-mediated Th17 and Th1 T cell subset proliferation. *J Leukoc Biol* (2015) **97**:147–60. doi:10.1189/jlb.3A0614-278R
- Walport MJ. Complement. Second of two parts. *N Engl J Med* (2001) **344**:1140–4. doi:10.1056/NEJM200104123441506
- 09geno031011, APHP-PHRC AOM08198 and EU FP7 grant 2012-305608 (EUREnOmics) to VF-B and by INSERM. The shapes of the cells used in this review are inspired by <http://smart.servier.fr/servier-medical-art>.
- Baruah P, Dumitriu IE, Malik TH, Cook HT, Dyson J, Scott D, et al. C1q enhances IFN-gamma production by antigen-specific T cells via the CD40 costimulatory pathway on dendritic cells. *Blood* (2009) **113**:3485–93. doi:10.1182/blood-2008-06-164392
- Garg AD, Krysko DV, Verfaillie T, Kaczmarek A, Ferreira GB, Marysael T, et al. A novel pathway combining calreticulin exposure and ATP secretion in immunogenic cancer cell death. *EMBO J* (2012) **31**:1062–79. doi:10.1038/emboj.2011.497
- Said G, Guilbert M, Morjani H, Garnotel R, Jeannesson P, El Btaoui H. Extracellular matrix proteins modulate antimigratory and apoptotic effects of doxorubicin. *Chemother Res Pract* (2012) **2012**:268681. doi:10.1155/2012/268681
- Amarilyo G, Verbovetski I, Atallah M, Grau A, Wiser G, Gil O, et al. iC3b-opsonized apoptotic cells mediate a distinct anti-inflammatory response and transcriptional NF-kappaB-dependent blockade. *Eur J Immunol* (2010) **40**:699–709. doi:10.1002/eji.200838951
- Mevorach D, Mascarenhas JO, Gershov D, Elkon KB. Complement-dependent clearance of apoptotic cells by human macrophages. *J Exp Med* (1998) **188**:2313–20. doi:10.1084/jem.188.12.2313
- Morelli AE, Larregina AT, Shufesky WJ, Zahorchak AF, Logar AJ, Papworth GD, et al. Internalization of circulating apoptotic cells by splenic marginal zone dendritic cells: dependence on complement receptors and effect on cytokine production. *Blood* (2003) **101**:611–20. doi:10.1182/blood-2002-06-1769
- Verbovetski I, Bychkov H, Trahtemberg U, Shapira I, Hareuveni M, Ben-Tal O, et al. Opsonization of apoptotic cells by autologous iC3b facilitates clearance by immature dendritic cells, down-regulates DR and CD86, and up-regulates CC chemokine receptor 7. *J Exp Med* (2002) **196**:1553–61. doi:10.1084/jem.20020263
- Liszewski MK, Kolev M, Le Fric G, Leung M, Bertram PG, Fara AF, et al. Intracellular complement activation sustains T cell homeostasis and mediates effector differentiation. *Immunity* (2013) **39**:1143–57. doi:10.1016/j.immuni.2013.10.018
- André C, Cota D. Coupling nutrient sensing to metabolic homeostasis: the role of the mammalian target of rapamycin complex 1 pathway. *Proc Nutr Soc* (2012) **71**:502–10. doi:10.1017/S0029665112000754
- Strainic MG, Liu J, Huang D, An F, Lalli PN, Muqim N, et al. Locally produced complement fragments C5a and C3a provide both costimulatory and survival signals to naive CD4+ T cells. *Immunity* (2008) **28**:425–35. doi:10.1016/j.immuni.2008.02.001
- Peng Q, Li K, Patel H, Sacks SH, Zhou W. Dendritic cell synthesis of C3 is required for full T cell activation and development of a Th1 phenotype. *J Immunol* (2006) **190**(176):3330–41. doi:10.4049/jimmunol.176.6.3330
- Laplanche M, Sabatini DM. mTOR signaling at a glance. *J Cell Sci* (2009) **122**:3589–94. doi:10.1242/jcs.051011
- Kishore U, Ghai R, Greenhough TJ, Shrive AK, Bonifati DM, Gadjeva MG, et al. Structural and functional anatomy of the globular domain of complement protein C1q. *Immunol Lett* (2004) **95**:113–28. doi:10.1016/j.imlet.2004.06.015
- Roumenina LT, Popov KT, Bureeva SV, Kojouharova M, Gadjeva M, Rabheru S, et al. Interaction of the globular domain of human C1q with *Salmonella typhimurium* lipopolysaccharide. *Biochim Biophys Acta* (2008) **1784**:1271–6. doi:10.1016/j.bbapap.2008.04.029
- Alberti S, Marqués G, Hernández-Allés S, Rubires X, Tomás JM, Vivanco F, et al. Interaction between complement subcomponent C1q and the *Klebsiella pneumoniae* porin OmpK36. *Infect Immun* (1996) **64**:4719–25.
- Ezekowitz RA. Role of the mannose-binding lectin in innate immunity. *J Infect Dis* (2003) **187**(Suppl 2):S335–9. doi:10.1086/374746
- Dimitrov JD, Planchais C, Roumenina LT, Vassilev TL, Kaveri SV, Lacroix-Desmazes S. Antibody polyreactivity in health and disease: statu variabilis. *J Immunol* (2013) **190**(191):993–9. doi:10.4049/jimmunol.1300880
- Gaboriaud C, Thielens NM, Gregory LA, Rossi V, Fontecilla-Camps JC, Arlaud GJ. Structure and activation of the C1 complex of complement: unraveling the puzzle. *Trends Immunol* (2004) **25**:368–73. doi:10.1016/j.it.2004.04.008

36. Roumenina LT, Kantardjiev AA, Atanasov BP, Waters P, Gadjeva M, Reid KBM, et al. Role of Ca²⁺ in the electrostatic stability and the functional activity of the globular domain of human C1q. *Biochemistry* (2005) **44**:14097–109. doi:10.1021/bi051186n
37. Kjaer TR, Thiel S, Andersen GR. Toward a structure-based comprehension of the lectin pathway of complement. *Mol Immunol* (2013) **56**:413–22. doi:10.1016/j.molimm.2013.05.220
38. Degn SE, Kjaer TR, Kidmose RT, Jensen L, Hansen AG, Tekin M, et al. Complement activation by ligand-driven juxtaposition of discrete pattern recognition complexes. *Proc Natl Acad Sci U S A* (2014) **111**:13445–50. doi:10.1073/pnas.1406849111
39. Kidmose RT, Laursen NS, Dobó J, Kjaer TR, Sirotkina S, Yatime L, et al. Structural basis for activation of the complement system by component C4 cleavage. *Proc Natl Acad Sci U S A* (2012) **109**:15425–30. doi:10.1073/pnas.1208031109
40. Gál P, Harmat V, Kocsis A, Bián T, Barna L, Ambrus G, et al. A true autoactivating enzyme. Structural insight into mannose-binding lectin-associated serine protease-2 activations. *J Biol Chem* (2005) **280**:33435–44. doi:10.1074/jbc.M506051200
41. Kinoshita T, Takata Y, Kozono H, Takeda J, Hong KS, Inoue K. C5 convertase of the alternative complement pathway: covalent linkage between two C3b molecules within the trimolecular complex enzyme. *J Immunol* (1988) **195**(141):3895–901.
42. Bubeck D. The making of a macromolecular machine: assembly of the membrane attack complex. *Biochemistry* (2014) **53**:1908–15. doi:10.1021/bi500157z
43. Joiner K, Brown E, Hammer K, Warren K, Frank M. Studies on the mechanism of bacterial resistance to complement-mediated killing. III. C5b-9 deposits stably on rough and type 7 S. pneumoniae without causing bacterial killing. *J Immunol* (1983) **130**:845–9.
44. Bhakdi S, Kuller G, Muhly M, Fromm S, Seibert G, Parrisius J. Formation of transmembrane complement pores in serum-sensitive *Escherichia coli*. *Infect Immun* (1987) **55**:206–10.
45. Lewis LA, Ram S. Meningococcal disease and the complement system. *Virulence* (2014) **5**:98–126. doi:10.4161/viru.26515
46. Cole DS, Morgan BP. Beyond lysis: how complement influences cell fate. *Clin Sci (Lond)* (2003) **1979**(104):455–66. doi:10.1042/CS20020362
47. Morgan BP. Complement membrane attack on nucleated cells: resistance, recovery and non-lethal effects. *Biochem J* (1989) **264**:1–14.
48. Campbell DG, Gagnon J, Reid KB, Williams AF. Rat brain Thy-1 glycoprotein. The amino acid sequence, disulphide bonds and an unusual hydrophobic region. *Biochem J* (1981) **195**:15–30.
49. Morgan BP, Campbell AK. The recovery of human polymorphonuclear leukocytes from sublytic complement attack is mediated by changes in intracellular free calcium. *Biochem J* (1985) **231**:205–8.
50. Bohnsack JE, O'Shea JJ, Takahashi T, Brown EJ. Fibronectin-enhanced phagocytosis of an alternative pathway activator by human culture-derived macrophages is mediated by the C4b/C3b complement receptor (CR1). *J Immunol* (1985) **195**(135):2680–6.
51. Griffin FM, Mullinax PJ. High concentrations of bacterial lipopolysaccharide, but not microbial infection-induced inflammation, activate macrophage C3 receptors for phagocytosis. *J Immunol* (1990) **195**(145):697–701.
52. Tosi MF, Zakem H, Berger M. Neutrophil elastase cleaves C3bi on opsonized *Pseudomonas* as well as CR1 on neutrophils to create a functionally important opsonin receptor mismatch. *J Clin Invest* (1990) **86**:300–8. doi:10.1172/JCI114699
53. Dupuy AG, Caron E. Integrin-dependent phagocytosis: spreading from microadhesion to new concepts. *J Cell Sci* (2008) **121**:1773–83. doi:10.1242/jcs.018036
54. Uotila LM, Aatonen M, Gahmberg CG. Integrin CD11c/CD18 α -chain phosphorylation is functionally important. *J Biol Chem* (2013) **288**:33494–9. doi:10.1074/jbc.C113.497446
55. Ross GD, Vetvicka V. CR3 (CD11b, CD18): a phagocyte and NK cell membrane receptor with multiple ligand specificities and functions. *Clin Exp Immunol* (1993) **92**:181–4. doi:10.1111/j.1365-2249.1993.tb03377.x
56. Aderem A, Underhill DM. Mechanisms of phagocytosis in macrophages. *Annu Rev Immunol* (1999) **17**:593–623. doi:10.1146/annurev.immunol.17.1.593
57. Gorgani NN, He JQ, Katschke KJ, Helmy KY, Xi H, Steffek M, et al. Complement receptor of the Ig superfamily enhances complement-mediated phagocytosis in a subpopulation of tissue resident macrophages. *J Immunol* (2008) **195**(181):7902–8. doi:10.4049/jimmunol.181.11.7902
58. Mayadas TN, Cullere X. Neutrophil beta2 integrins: moderators of life or death decisions. *Trends Immunol* (2005) **26**:388–95. doi:10.1016/j.it.2005.05.002
59. Klos A, Tenner AJ, Johswich K-O, Ager RR, Reis ES, Köhl J. The role of the anaphylatoxins in health and disease. *Mol Immunol* (2009) **46**:2753–66. doi:10.1016/j.molimm.2009.04.027
60. Klos A, Wende E, Wareham KJ, Monk PN. International union of basic and clinical pharmacology. [corrected]. LXXXVII. Complement peptide C5a, C4a, and C3a receptors. *Pharmacol Rev* (2013) **65**:500–43. doi:10.1124/pr.111.005223
61. Murakami Y, Imamichi T, Nagasawa S. Characterization of C3a anaphylatoxin receptor on guinea-pig macrophages. *Immunology* (1993) **79**:633–8.
62. Elsner J, Oppermann M, Czech W, Dobos G, Schöpf E, Norgauer J, et al. C3a activates reactive oxygen radical species production and intracellular calcium transients in human eosinophils. *Eur J Immunol* (1994) **24**:518–22. doi:10.1002/eji.1830240304
63. Elsner J, Oppermann M, Czech W, Kapp A. C3a activates the respiratory burst in human polymorphonuclear neutrophilic leukocytes via pertussis toxin-sensitive G-proteins. *Blood* (1994) **83**:3324–31.
64. Kretzschmar T, Jeromin A, Gietz C, Bautsch W, Klos A, Köhl J, et al. Chronic myelogenous leukemia-derived basophilic granulocytes express a functional active receptor for the anaphylatoxin C3a. *Eur J Immunol* (1993) **23**:558–61. doi:10.1002/eji.1830230239
65. el-Lati SG, Dahinden CA, Church MK. Complement peptides C3a- and C5a-induced mediator release from dissociated human skin mast cells. *J Invest Dermatol* (1994) **102**:803–6. doi:10.1111/1523-1747.ep12378589
66. Coulthard LG, Woodruff TM. Is the complement activation product C3a a proinflammatory molecule? Re-evaluating the evidence and the myth. *J Immunol* (2015) **195**(194):3542–8. doi:10.4049/jimmunol.1403068
67. Chen N-J, Mirtsos C, Suh D, Lu Y-C, Lin W-J, McKerlie C, et al. C5L2 is critical for the biological activities of the anaphylatoxins C5a and C3a. *Nature* (2007) **446**:203–7. doi:10.1038/nature05559
68. Daffern PJ, Pfeifer PH, Ember JA, Hugli TE. C3a is a chemotaxin for human eosinophils but not for neutrophils. I. C3a stimulation of neutrophils is secondary to eosinophil activation. *J Exp Med* (1995) **181**:2119–27. doi:10.1084/jem.181.6.2119
69. Hollmann TJ, Mueller-Ortiz SL, Braun MC, Wetsel RA. Disruption of the C5a receptor gene increases resistance to acute Gram-negative bacteremia and endotoxic shock: opposing roles of C3a and C5a. *Mol Immunol* (2008) **45**:1907–15. doi:10.1016/j.molimm.2007.10.037
70. Wu MCL, Brennan FH, Lynch JPL, Mantovani S, Phipps S, Wetsel RA, et al. The receptor for complement component C3a mediates protection from intestinal ischemia-reperfusion injuries by inhibiting neutrophil mobilization. *Proc Natl Acad Sci U S A* (2013) **110**:9439–44. doi:10.1073/pnas.1218815110
71. Tsuruta T, Yamamoto T, Matsubara S, Nagasawa S, Tanase S, Tanaka J, et al. Novel function of C4a anaphylatoxin. Release from monocytes of protein which inhibits monocyte chemotaxis. *Am J Pathol* (1993) **142**:1848–57.
72. Zhao Y, Xu H, Yu W, Xie B-D. Complement anaphylatoxin C4a inhibits C5a-induced neutrophil formation following arterial injury. *Mol Med Rep* (2014) **10**:45–52. doi:10.3892/mmr.2014.2176
73. Barnum SR. C4a: an anaphylatoxin in name only. *J Innate Immun* (2015). doi:10.1159/000371423
74. Campbell WD, Lazoura E, Okada N, Okada H. Inactivation of C3a and C5a octapeptides by carboxypeptidase R and carboxypeptidase N. *Microbiol Immunol* (2002) **46**:131–4. doi:10.1111/j.1348-0421.2002.tb02669.x
75. Matthews KW, Mueller-Ortiz SL, Wetsel RA. Carboxypeptidase N: a pleiotropic regulator of inflammation. *Mol Immunol* (2004) **40**:785–93. doi:10.1016/j.molimm.2003.10.002
76. Mueller-Ortiz SL, Wang D, Morales JE, Li L, Chang J-Y, Wetsel RA. Targeted disruption of the gene encoding the murine small subunit of carboxypeptidase N (CPN1) causes susceptibility to C5a anaphylatoxin-mediated shock. *J Immunol* (2009) **195**(182):6533–9. doi:10.4049/jimmunol.0804207
77. Shao Z, Nishimura T, Leung LLK, Morser J. Carboxypeptidase B2 deficiency reveals opposite effects of complement C3a and C5a in a murine polymicrobial sepsis model. *J Thromb Haemost* (2015). doi:10.1111/jth.12956
78. Sayah S, Jauneau AC, Patte C, Tonon MC, Vaudry H, Fontaine M. Two different transduction pathways are activated by C3a and C5a anaphylatoxins on astrocytes. *Brain Res Mol Brain Res* (2003) **112**:53–60. doi:10.1016/S0169-328X(03)00046-9
79. Schatz-Jakobsen JA, Yatime L, Larsen C, Petersen SV, Klos A, Andersen GR. Structural and functional characterization of human and murine C5a

- anaphylatoxins. *Acta Crystallogr D Biol Crystallogr* (2014) **70**:1704–17. doi:10.1107/S139900471400844X
80. Crass T, Raffetseder U, Martin U, Grove M, Klos A, Köhl J, et al. Expression cloning of the human C3a anaphylatoxin receptor (C3aR) from differentiated U-937 cells. *Eur J Immunol* (1996) **26**:1944–50. doi:10.1002/eji.1830260840
 81. Wilken HC, Götz O, Werfel T, Zwirner J. C3a(desArg) does not bind to and signal through the human C3a receptor. *Immunol Lett* (1999) **67**:141–5. doi:10.1016/S0165-2478(99)00002-4
 82. Venkatesha RT, Berla Thangam E, Zaidi AK, Ali H. Distinct regulation of C3a-induced MCP-1/CCL2 and RANTES/CCL5 production in human mast cells by extracellular signal regulated kinase and PI3 kinase. *Mol Immunol* (2005) **42**:581–7. doi:10.1016/j.molimm.2004.09.009
 83. Hartmann K, Henz BM, Krüger-Krasagakes S, Köhl J, Burger R, Guhl S, et al. C3a and C5a stimulate chemotaxis of human mast cells. *Blood* (1997) **89**:2863–70.
 84. Asgari E, Le Fric G, Yamamoto H, Perucha E, Sacks SS, Köhl J, et al. C3a modulates IL-1 β secretion in human monocytes by regulating ATP efflux and subsequent NLRP3 inflammasome activation. *Blood* (2013) **122**:3473–81. doi:10.1182/blood-2013-05-502229
 85. Takabayashi T, Vannier E, Clark BD, Margolis NH, Dinarello CA, Burke JF, et al. A new biologic role for C3a and C3a desArg: regulation of TNF-alpha and IL-1 beta synthesis. *J Immunol* (1996) **150**(156):3455–60.
 86. Fischer WH, Hugli TE. Regulation of B cell functions by C3a and C3a(desArg): suppression of TNF-alpha, IL-6, and the polyclonal immune response. *J Immunol* (1997) **150**(159):4279–86.
 87. Peng Q, Li K, Anderson K, Farrar CA, Lu B, Smith RAG, et al. Local production and activation of complement up-regulates the allostimulatory function of dendritic cells through C3a-C3aR interaction. *Blood* (2008) **111**:2452–61. doi:10.1182/blood-2007-06-095018
 88. Ghannam A, Fauquert J-L, Thomas C, Kemper C, Drouet C. Human complement C3 deficiency: Th1 induction requires T cell-derived complement C3a and CD46 activation. *Mol Immunol* (2014) **58**:98–107. doi:10.1016/j.molimm.2013.11.010
 89. Heeger PS, Kemper C. Novel roles of complement in T effector cell regulation. *Immunobiology* (2012) **217**:216–24. doi:10.1016/j.imbio.2011.06.004
 90. Goligorsky MS, Patschan D, Kuo M-C. Weibel-Palade bodies – sentinels of acute stress. *Nat Rev Nephrol* (2009) **5**:423–6. doi:10.1038/nrneph.2009.87
 91. Sadler JE. Biochemistry and genetics of von Willebrand factor. *Annu Rev Biochem* (1998) **67**:395–424. doi:10.1146/annurev.biochem.67.1.395
 92. del Conde I. Platelet activation leads to activation and propagation of the complement system. *J Exp Med* (2005) **201**:871–9. doi:10.1084/jem.20041497
 93. Morigi M, Galbusera M, Gastoldi S, Locatelli M, Buelli S, Pezzotta A, et al. Alternative pathway activation of complement by shiga toxin promotes exuberant C3a formation that triggers microvascular thrombosis. *J Immunol* (2011) **187**:172–80. doi:10.4049/jimmunol.1100491
 94. Gerard NP, Gerard C. The chemotactic receptor for human C5a anaphylatoxin. *Nature* (1991) **349**:614–7. doi:10.1038/349614a0
 95. Perianayagam MC, Balakrishnan VS, King AJ, Pereira BJB, Jaber BL. C5a delays apoptosis of human neutrophils by a phosphatidylinositol 3-kinase-signaling pathway. *Kidney Int* (2002) **61**:456–63. doi:10.1046/j.1523-1755.2002.00139.x
 96. la Sala A, Gadina M, Kelsall BL. G(i)-protein-dependent inhibition of IL-12 production is mediated by activation of the phosphatidylinositol 3-kinase-protein 3 kinase B/Akt pathway and JNK. *J Immunol* (2005) **175**(175):2994–9. doi:10.4049/jimmunol.175.5.2994
 97. Jiang H, Kuang Y, Wu Y, Xie W, Simon MI, Wu D. Roles of phospholipase C beta2 in chemoattractant-elicited responses. *Proc Natl Acad Sci U S A* (1997) **94**:7971–5. doi:10.1073/pnas.94.15.7971
 98. Mullmann TJ, Siegel MI, Egan RW, Billah MM. Complement C5a activation of phospholipase D in human neutrophils. A major route to the production of phosphatidates and diglycerides. *J Immunol* (1990) **150**(144):1901–8.
 99. Buhl AM, Avdi N, Worthen GS, Johnson GL. Mapping of the C5a receptor signal transduction network in human neutrophils. *Proc Natl Acad Sci U S A* (1994) **91**:9190–4. doi:10.1073/pnas.91.19.9190
 100. Aksamit RR, Falk W, Leonard EJ. Chemotaxis by mouse macrophage cell lines. *J Immunol* (1981) **126**:2194–9.
 101. Ehrengreuber MU, Geiser T, Deranleau DA. Activation of human neutrophils by C3a and C5a. Comparison of the effects on shape changes, chemotaxis, secretion, and respiratory burst. *FEBS Lett* (1994) **346**:181–4. doi:10.1016/0014-5793(94)00463-3
 102. Lett-Brown MA, Leonard EJ. Histamine-induced inhibition of normal human basophil chemotaxis to C5a. *J Immunol* (1977) **118**:815–8.
 103. Markiewski MM, DeAngelis RA, Benencia F, Ricklin-Lichtsteiner SK, Koutoulaki A, Gerard C, et al. Modulation of the antitumor immune response by complement. *Nat Immunol* (2008) **9**:1225–35. doi:10.1038/ni.1655
 104. Nataf S, Davoust N, Ames RS, Barnum SR. Human T cells express the C5a receptor and are chemoattracted to C5a. *J Immunol* (1999) **162**:4018–23.
 105. Ottonello L, Corcione A, Tortolina G, Airoldi I, Albesiano E, Favre A, et al. rC5a directs the in vitro migration of human memory and naive tonsillar B lymphocytes: implications for B cell trafficking in secondary lymphoid tissues. *J Immunol* (1999) **162**:6510–7.
 106. Lalli PN, Strainic MG, Lin F, Medof ME, Heeger PS. Decay accelerating factor can control T cell differentiation into IFN-gamma-producing effector cells via regulating local C5a-induced IL-12 production. *J Immunol* (2007) **179**(179):5793–802. doi:10.4049/jimmunol.179.9.5793
 107. Czermak BJ, Sarma V, Pierson CL, Warner RL, Huber-Lang M, Bless NM, et al. Protective effects of C5a blockade in sepsis. *Nat Med* (1999) **5**:788–92. doi:10.1038/10512
 108. Cortright DN, Meade R, Waters SM, Chenard BL, Krause JE. C5a, but not C3a, increases VEGF secretion in ARPE-19 human retinal pigment epithelial cells. *Curr Eye Res* (2009) **34**:57–61. doi:10.1080/02713680802546658
 109. Jain U, Cao Q, Thomas NA, Woodruff TM, Schwaeble WJ, Stover CM, et al. Properdin provides protection from *Citrobacter rodentium*-induced intestinal inflammation in a C5a/IL-6-dependent manner. *J Immunol* (2015) **195**(194):3414–21. doi:10.4049/jimmunol.1401814
 110. Cui W, Lapointe M, Gauvreau D, Kalant D, Cianflone K. Recombinant C3adesArg/acylation stimulating protein (ASP) is highly bioactive: a critical evaluation of C5L2 binding and 3T3-L1 adipocyte activation. *Mol Immunol* (2009) **46**:3207–17. doi:10.1016/j.molimm.2009.08.013
 111. Cain SA, Monk PN. The orphan receptor C5L2 has high affinity binding sites for complement fragments C5a and C5a des-Arg(74). *J Biol Chem* (2002) **277**:7165–9. doi:10.1074/jbc.C100714200
 112. Okinaga S, Slattery D, Humbles A, Zsengeller Z, Morteau O, Kinrade MB, et al. C5L2, a non-signaling C5a binding protein. *Biochemistry* (2003) **42**:9406–15. doi:10.1021/bi034489v
 113. Bamberg CE, Mackay CR, Lee H, Zahra D, Jackson J, Lim YS, et al. The C5a receptor (C5aR) C5L2 is a modulator of C5aR-mediated signal transduction. *J Biol Chem* (2010) **285**:7633–44. doi:10.1074/jbc.M109.092106
 114. Wang R, Lu B, Gerard C, Gerard NP. Disruption of the complement anaphylatoxin receptor C5L2 exacerbates inflammation in allergic contact dermatitis. *J Immunol* (2013) **191**(191):4001–9. doi:10.4049/jimmunol.1301626
 115. Gerard NP, Lu B, Liu P, Craig S, Fujiwara Y, Okinaga S, et al. An anti-inflammatory function for the complement anaphylatoxin C5a-binding protein, C5L2. *J Biol Chem* (2005) **280**:39677–80. doi:10.1074/jbc.C500287200
 116. Vijayan S, Asare Y, Grommes J, Soehnlein O, Lutgens E, Shagdarsuren G, et al. High expression of C5L2 correlates with high proinflammatory cytokine expression in advanced human atherosclerotic plaques. *Am J Pathol* (2014) **184**:2123–33. doi:10.1016/j.ajpath.2014.04.004
 117. Poursharifi P, Lapointe M, Pétrin D, Devost D, Gauvreau D, Hébert TE, et al. C5L2 and C5aR interaction in adipocytes and macrophages: insights into adipoinmunology. *Cell Signal* (2013) **25**:910–8. doi:10.1016/j.cellsig.2012.12.010
 118. Hsu W-C, Yang F-C, Lin C-H, Hsieh S-L, Chen N-J. C5L2 is required for C5a-triggered receptor internalization and ERK signaling. *Cell Signal* (2014) **26**:1409–19. doi:10.1016/j.cellsig.2014.02.021
 119. DeFea KA, Zalevsky J, Thoma MS, Déry O, Mullins RD, Bunnett NW. beta-arrestin-dependent endocytosis of proteinase-activated receptor 2 is required for intracellular targeting of activated ERK1/2. *J Cell Biol* (2000) **148**:1267–81. doi:10.1083/jcb.148.6.1267
 120. DeWire SM, Ahn S, Lefkowitz RJ, Shenoy SK. β -arrestins and cell signaling. *Annu Rev Physiol* (2007) **69**:483–510. doi:10.1146/annurev.physiol.69.022405.154749
 121. Zhang X, Kimura Y, Fang C, Zhou L, Sfyroera G, Lambris JD, et al. Regulation of toll-like receptor-mediated inflammatory response by complement in vivo. *Blood* (2007) **110**:228–36. doi:10.1182/blood-2006-12-063636
 122. Harokopakis E, Albzreh MH, Martin MH, Hajishengallis G. TLR2 transmodulates monocyte adhesion and transmigration via Rac1- and PI3K-mediated

- inside-out signaling in response to *Porphyromonas gingivalis* fimbriae. *J Immunol* (2006) **195**(176):7645–56. doi:10.4049/jimmunol.176.12.7645
123. Kagan JC, Medzhitov R. Phosphoinositide-mediated adaptor recruitment controls toll-like receptor signaling. *Cell* (2006) **125**:943–55. doi:10.1016/j.cell.2006.03.047
 124. Koleva M, Schlaf G, Landmann R, Götz O, Jungermann K, Schieferdecker HL. Induction of anaphylatoxin C5a receptors in rat hepatocytes by lipopolysaccharide in vivo: mediation by interleukin-6 from kupffer cells. *Gastroenterology* (2002) **122**:697–708. doi:10.1053/gast.2002.31883
 125. Hawlisch H, Belkaid Y, Baelder R, Hildeman D, Gerard C, Köhl J. C5a negatively regulates toll-like receptor 4-induced immune responses. *Immunity* (2005) **22**:415–26. doi:10.1016/j.immuni.2005.02.006
 126. Rudilla F, Fayolle C, Casares N, Durantez M, Arribillaga L, Lozano T, et al. Combination of a TLR4 ligand and anaphylatoxin C5a for the induction of antigen-specific cytotoxic T cell responses. *Vaccine* (2012) **30**:2848–58. doi:10.1016/j.vaccine.2012.02.052
 127. Zaal A, Lissenberg-Thunnissen SN, van Schijndel G, Wouters D, van Ham SM, ten Brinke A. Crosstalk between toll like receptors and C5a receptor in human monocyte derived DCs suppress inflammatory cytokine production. *Immunobiology* (2013) **218**:175–80. doi:10.1016/j.imbio.2012.02.014
 128. Pepys MB. Role of complement in induction of antibody production in vivo effect of cobra factor and other C3-reactive agents on thymus-dependent and thymus-independent antibody responses. *J Exp Med* (1974) **140**:126–45. doi:10.1084/jem.140.1.126
 129. Pepys MB, Butterworth AE. Inhibition by C3 fragments of C3-dependent rosette formation and antigen-induced lymphocyte transformation. *Clin Exp Immunol* (1974) **18**:273–82.
 130. Matsumoto AK, Martin DR, Carter RH, Klickstein LB, Ahearn JM, Fearon DT. Functional dissection of the CD21/CD19/TAPA-1/Leu-13 complex of B lymphocytes. *J Exp Med* (1993) **178**:1407–17. doi:10.1084/jem.178.4.1407
 131. Cherukuri A, Cheng PC, Pierce SK. The role of the CD19/CD21 complex in B cell processing and presentation of complement-tagged antigens. *J Immunol* (2001) **195**(167):163–72. doi:10.4049/jimmunol.167.1.163
 132. Klaus GG, Humphrey JH. A re-evaluation of the role of C3 in B-cell activation. *Immunol Today* (1986) **7**:163–5. doi:10.1016/0167-5699(86)90165-9
 133. Fang Y, Xu C, Fu Y-X, Holers VM, Molina H. Expression of complement receptors 1 and 2 on follicular dendritic cells is necessary for the generation of a strong antigen-specific IgG response. *J Immunol* (1998) **160**:5273–9.
 134. Dempsey PW, Allison ME, Akkaraju S, Goodnow CC, Fearon DT. C3d of complement as a molecular adjuvant: bridging innate and acquired immunity. *Science* (1996) **271**:348–50. doi:10.1126/science.271.5247.348
 135. Brodeur SR, Angelini F, Bacharier LB, Blom AM, Mizoguchi E, Fujiwara H, et al. C4b-binding protein (C4BP) activates B cells through the CD40 receptor. *Immunity* (2003) **18**:837–48. doi:10.1016/S1074-7613(03)00149-3
 136. Chatterjee P, Agyemang AE, Alimzhanov MB, Degen S, Tsiftoglou SA, Alicot E, et al. Complement C4 maintains peripheral B-cell tolerance in a myeloid cell dependent manner. *Eur J Immunol* (2013) **43**:2441–50. doi:10.1002/eji.201343412
 137. Del Negro CJ, Kolla RV, Rickert RC. A critical role for complement C3d and the B cell coreceptor (CD19/CD21) complex in the initiation of inflammatory arthritis. *J Immunol* (2005) **175**:5379–89. doi:10.4049/jimmunol.175.8.5379
 138. Lyubchenko T, Dal Porto JM, Holers VM, Cambier JC. Cutting edge: complement (C3d)-linked antigens break B cell anergy. *J Immunol* (2007) **195**(179):2695–9. doi:10.4049/jimmunol.179.5.2695
 139. Hundgeburth LC, Wunsch M, Rovituso D, Recks MS, Addicks K, Lehmann PV, et al. The complement system contributes to the pathology of experimental autoimmune encephalomyelitis by triggering demyelination and modifying the antigen-specific T and B cell response. *Clin Immunol* (2013) **146**:155–64. doi:10.1016/j.clim.2012.12.007
 140. Kemper C, Atkinson JP. T-cell regulation: with complements from innate immunity. *Nat Rev Immunol* (2007) **7**:9–18. doi:10.1038/nri1994
 141. Kemper C, Chan AC, Green JM, Brett KA, Murphy KM, Atkinson JP. Activation of human CD4+ cells with CD3 and CD46 induces a T-regulatory cell 1 phenotype. *Nature* (2003) **421**:388–92. doi:10.1038/nature01315
 142. Morgan BP, Marchbank KJ, Longhi MP, Harris CL, Gallimore AM. Complement: central to innate immunity and bridging to adaptive responses. *Immunol Lett* (2005) **97**:171–9. doi:10.1016/j.imlet.2004.11.010
 143. Baudino L, Sardini A, Ruseva MM, Fossati-Jimack L, Cook HT, Scott D, et al. C3 opsonization regulates endocytic handling of apoptotic cells resulting in enhanced T-cell responses to cargo-derived antigens. *Proc Natl Acad Sci U S A* (2014) **111**:1503–8. doi:10.1073/pnas.1316877111
 144. Mueller-Ortiz SL, Morales JE, Wetsel RA. The receptor for the complement C3a anaphylatoxin (C3aR) provides host protection against *Listeria* monocytogenes-induced apoptosis. *J Immunol* (2014) **193**:1278–89. doi:10.4049/jimmunol.1302787
 145. Kwan W, van der Touw W, Paz-Artal E, Li MO, Heeger PS. Signaling through C5a receptor and C3a receptor diminishes function of murine natural regulatory T cells. *J Exp Med* (2013) **210**:257–68. doi:10.1084/jem.20121525
 146. Strainic MG, Shevach EM, An F, Lin F, Medof ME. Absence of signaling into CD4+ cells via C3aR and C5aR enables autoinductive TGF- β 1 signaling and induction of Foxp3+ regulatory T cells. *Nat Immunol* (2013) **14**:162–71. doi:10.1038/ni.2499
 147. Le Fricc G, Sheppard D, Whiteman P, Karsten CM, Shamoun SA-T, Laing A, et al. The CD46-Jagged1 interaction is critical for human TH1 immunity. *Nat Immunol* (2012) **13**:1213–21. doi:10.1038/ni.2454
 148. Ghannam A, Pernollet M, Fauquert J-L, Monnier N, Ponard D, Villiers M-B, et al. Human C3 deficiency associated with impairments in dendritic cell differentiation, memory B cells, and regulatory T cells. *J Immunol* (2008) **195**(181):5158–66. doi:10.4049/jimmunol.181.7.5158
 149. Kolev M, Le Fricc G, Kemper C. The role of complement in CD4+ T cell homeostasis and effector functions. *Semin Immunol* (2013) **25**:12–9. doi:10.1016/j.smim.2013.04.012
 150. Cardone J, Le Fricc G, Vantourout P, Roberts A, Fuchs A, Jackson I, et al. Complement regulator CD46 temporally regulates cytokine production by conventional and unconventional T cells. *Nat Immunol* (2010) **11**:862–71. doi:10.1038/ni.1917
 151. Heeger PS, Lalli PN, Lin F, Valujskikh A, Liu J, Muqim N, et al. Decay-accelerating factor modulates induction of T cell immunity. *J Exp Med* (2005) **201**:1523–30. doi:10.1084/jem.20041967
 152. Liu J, Miwa T, Hilliard B, Chen Y, Lambris JD, Wells AD, et al. The complement inhibitory protein DAF (CD55) suppresses T cell immunity in vivo. *J Exp Med* (2005) **201**:567–77. doi:10.1084/jem.20040863
 153. Dunkelberger JR, Song W-C. Complement and its role in innate and adaptive immune responses. *Cell Res* (2009) **20**:34–50. doi:10.1038/cr.2009.139
 154. Lipp AM, Juhász K, Paar C, Ogris C, Eckerstorfer P, Thuenauer R, et al. Lck mediates signal transmission from CD59 to the TCR/CD3 pathway in Jurkat T cells. *PLoS One* (2014) **9**:e85934. doi:10.1371/journal.pone.0085934
 155. Wagner C, Ochmann C, Schoels M, Giese T, Stegmaier S, Richter R, et al. The complement receptor 1, CR1 (CD35), mediates inhibitory signals in human T-lymphocytes. *Mol Immunol* (2006) **43**:643–51. doi:10.1016/j.molimm.2005.04.006
 156. Tam JCH, Bidgood SR, McEwan WA, James LC. Intracellular sensing of complement C3 activates cell autonomous immunity. *Science* (2014) **345**:1256070. doi:10.1126/science.1256070
 157. Lambris JD, Ricklin D, Geisbrecht BV. Complement evasion by human pathogens. *Nat Rev Microbiol* (2008) **6**:132–42. doi:10.1038/nrmicro1824
 158. Zipfel PF, Würzner R, Skerka C. Complement evasion of pathogens: common strategies are shared by diverse organisms. *Mol Immunol* (2007) **44**:3850–7. doi:10.1016/j.molimm.2007.06.149
 159. Schneider MC, Exley RM, Chan H, Feavers I, Kang Y-H, Sim RB, et al. Functional significance of factor H binding to *Neisseria meningitidis*. *J Immunol* (2006) **176**:7566–75. doi:10.4049/jimmunol.176.12.7566
 160. Berggård K, Johnsson E, Mooi FR, Lindahl G. *Bordetella pertussis* binds the human complement regulator C4BP: role of filamentous hemagglutinin. *Infect Immun* (1997) **65**:3638–43.
 161. Ho DK, Skurnik M, Blom AM, Meri S. *Yersinia pestis* ail recruitment of C4b-binding protein leads to factor I-mediated inactivation of covalently and noncovalently bound C4b: immunity to infection. *Eur J Immunol* (2014) **44**:742–51. doi:10.1002/eji.201343552
 162. Lewis LA, Ngampasutadol J, Wallace R, Reid JEA, Vogel U, Ram S. The meningococcal vaccine candidate neisserial surface protein A (NspA) binds to factor H and enhances meningococcal resistance to complement. *PLoS Pathog* (2010) **6**:e1001027. doi:10.1371/journal.ppat.1001027
 163. Ermert D, Weckel A, Agarwal V, Frick I-M, Björck L, Blom AM. Binding of complement inhibitor C4b-binding protein to a highly virulent *Streptococcus pyogenes* M1 strain is mediated by protein H and enhances adhesion to and invasion of endothelial cells. *J Biol Chem* (2013) **288**:32172–83. doi:10.1074/jbc.M113.502955

164. Bhattacharjee A, Oeemig JS, Kolodziejczyk R, Meri T, Kajander T, Lehtinen MJ, et al. Structural basis for complement evasion by Lyme disease pathogen *Borrelia burgdorferi*. *J Biol Chem* (2013) **288**:18685–95. doi:10.1074/jbc.M113.459040
165. Meri T, Amdahl H, Lehtinen MJ, Hyvärinen S, McDowell JV, Bhattacharjee A, et al. Microbes bind complement inhibitor factor H via a common site. *PLoS Pathog* (2013) **9**:e1003308. doi:10.1371/journal.ppat.1003308
166. Ngampasutadol J, Ram S, Gulati S, Agarwal S, Li C, Visintin A, et al. Human factor H interacts selectively with *Neisseria gonorrhoeae* and results in species-specific complement evasion. *J Immunol* (2008) **195**(180):3426–35. doi:10.4049/jimmunol.180.5.3426
167. Schneider MC, Prosser BE, Caesar JJE, Kugelberg E, Li S, Zhang Q, et al. *Neisseria meningitidis* recruits factor H using protein mimicry of host carbohydrates. *Nature* (2009) **458**:890–3. doi:10.1038/nature07769
168. Miller DP, Bell JK, McDowell JV, Conrad DH, Burgner JW, Héroux A, et al. Structure of factor H-binding protein B (FhbB) of the periopathogen, *Treponema denticola*. *J Biol Chem* (2012) **287**:12715–22. doi:10.1074/jbc.M112.339721
169. Foster TJ. Immune evasion by *Staphylococci*. *Nat Rev Microbiol* (2005) **3**:948–58. doi:10.1038/nrmicro1289
170. Hair PS, Foley CK, Krishna NK, Nyalwidhe JO, Geoghegan JA, Foster TJ, et al. Complement regulator C4BP binds to *Staphylococcus aureus* surface proteins SdrE and Bbp inhibiting bacterial opsonization and killing. *Results Immunol* (2013) **3**:114–21. doi:10.1016/j.rinim.2013.10.004
171. Sharp JA, Echague CG, Hair PS, Ward MD, Nyalwidhe JO, Geoghegan JA, et al. *Staphylococcus aureus* surface protein SdrE binds complement regulator factor H as an immune evasion tactic. *PLoS One* (2012) **7**:e38407. doi:10.1371/journal.pone.0038407
172. Liszewski MK, Leung MK, Hauhart R, Buller RML, Bertram P, Wang X, et al. Structure and regulatory profile of the monkeypox inhibitor of complement: comparison to homologs in vaccinia and variola and evidence for dimer formation. *J Immunol* (2006) **176**:3725–34. doi:10.4049/jimmunol.176.6.3725
173. Lubinski JM, Wang L, Soulika AM, Burger R, Wetsel RA, Colten H, et al. Herpes simplex virus type 1 glycoprotein gC mediates immune evasion in vivo. *J Virol* (1998) **72**:8257–63.
174. Rooijackers SHM, van Strijp JAG. Bacterial complement evasion. *Mol Immunol* (2007) **44**:23–32. doi:10.1016/j.molimm.2006.06.011
175. Fraga TR, Courrol DDS, Castiblanco-Valencia MM, Hirata IY, Vasconcelos SA, Juliano L, et al. Immune evasion by pathogenic *Leptospira* strains: the secretion of proteases that directly cleave complement proteins. *J Infect Dis* (2014) **209**:876–86. doi:10.1093/infdis/jit569
176. Rooijackers SHM, van Wamel WJB, Ruyken M, van Kessel KPM, van Strijp JAG. Anti-opsonic properties of staphylokinase. *Microbes Infect* (2005) **7**:476–84. doi:10.1016/j.micinf.2004.12.014
177. Jusko M, Potempa J, Kantyka T, Bielecka E, Miller HK, Kalinska M, et al. Staphylococcal proteases aid in evasion of the human complement system. *J Innate Immun* (2014) **6**:31–46. doi:10.1159/000351458
178. Laarman AJ, Ruyken M, Malone CL, van Strijp JAG, Horswill AR, Rooijackers SHM. *Staphylococcus aureus* metalloprotease aureolysin cleaves complement C3 to mediate immune evasion. *J Immunol* (2011) **195**(186):6445–53. doi:10.4049/jimmunol.1002948
179. Del Tordello E, Vacca I, Ram S, Rappuoli R, Serruto D. *Neisseria meningitidis* NaP cleaves human complement C3, facilitating degradation of C3b and survival in human serum. *Proc Natl Acad Sci U S A* (2014) **111**:427–32. doi:10.1073/pnas.1321556111
180. Agarwal S, Vasudhev S, DeOliveira RB, Ram S. Inhibition of the classical pathway of complement by meningococcal capsular polysaccharides. *J Immunol* (2014) **193**:1855–63. doi:10.4049/jimmunol.1303177
181. Johnson JB, Borisevich V, Rockx B, Parks GD. A novel factor I activity in Nipah virus inhibits human complement pathways through cleavage of C3b. *J Virol* (2015) **89**:989–98. doi:10.1128/JVI.02427-14
182. Hammel M, Sfyroera G, Ricklin D, Magotti P, Lambris JD, Geisbrecht BV. A structural basis for complement inhibition by *Staphylococcus aureus*. *Nat Immunol* (2007) **8**:430–7. doi:10.1038/ni1450
183. Haspel N, Ricklin D, Geisbrecht BV, Kavraki LE, Lambris JD. Electrostatic contributions drive the interaction between *Staphylococcus aureus* protein Efb-C and its complement target C3d. *Protein Sci* (2008) **17**:1894–906. doi:10.1110/ps.036624.108
184. Koch TK, Reuter M, Barthel D, Böhm S, van den Elsen J, Kraczy P, et al. *Staphylococcus aureus* proteins Sbi and Efb recruit human plasmin to degrade complement C3 and C3b. *PLoS One* (2012) **7**:e47638. doi:10.1371/journal.pone.0047638
185. Lee LYL, Liang X, Hook M, Brown EL. Identification and characterization of the C3 binding domain of the *Staphylococcus aureus* extracellular fibrinogen-binding protein (Efb). *J Biol Chem* (2004) **279**:50710–6. doi:10.1074/jbc.M408570200
186. Lee LY, Höök M, Haviland D, Wetsel RA, Yonter EO, Syribeys P, et al. Inhibition of complement activation by a secreted *Staphylococcus aureus* protein. *J Infect Dis* (2004) **190**:571–9. doi:10.1086/422259
187. Hammel M, Sfyroera G, Pyrpasopoulos S, Ricklin D, Ramyar KX, Pop M, et al. Characterization of Ehp, a secreted complement inhibitory protein from *Staphylococcus aureus*. *J Biol Chem* (2007) **282**:30051–61. doi:10.1074/jbc.M704247200
188. Haupt K, Reuter M, van den Elsen J, Burman J, Hälbich S, Richter J, et al. The *Staphylococcus aureus* protein Sbi acts as a complement inhibitor and forms a tripartite complex with host complement factor H and C3b. *PLoS Pathog* (2008) **4**:e1000250. doi:10.1371/journal.ppat.1000250
189. Upadhyay A, Burman JD, Clark EA, Leung E, Isenman DE, van den Elsen JMH, et al. Structure-function analysis of the C3 binding region of *Staphylococcus aureus* immune subversion protein Sbi. *J Biol Chem* (2008) **283**:22113–20. doi:10.1074/jbc.M802636200
190. Jongerius I, Köhl J, Pandey MK, Ruyken M, van Kessel KPM, van Strijp JAG, et al. Staphylococcal complement evasion by various convertase-blocking molecules. *J Exp Med* (2007) **204**:2461–71. doi:10.1084/jem.20070818
191. Garcia BL, Ramyar KX, Tzekou A, Ricklin D, McWhorter WJ, Lambris JD, et al. Molecular basis for complement recognition and inhibition determined by crystallographic studies of the staphylococcal complement inhibitor (SCIN) bound to C3c and C3b. *J Mol Biol* (2010) **402**:17–29. doi:10.1016/j.jmb.2010.07.029
192. Garcia BL, Ramyar KX, Ricklin D, Lambris JD, Geisbrecht BV. Advances in understanding the structure, function, and mechanism of the SCIN and Efb families of staphylococcal immune evasion proteins. *Adv Exp Med Biol* (2012) **946**:113–33. doi:10.1007/978-1-4614-0106-3_7
193. Ricklin D, Tzekou A, Garcia BL, Hammel M, McWhorter WJ, Sfyroera G, et al. A molecular insight into complement evasion by the staphylococcal complement inhibitor protein family. *J Immunol* (2009) **195**(183):2565–74. doi:10.4049/jimmunol.0901443
194. Rooijackers SHM, Wu J, Ruyken M, van Domselaar R, Planken KL, Tzekou A, et al. Structural and functional implications of the alternative complement pathway C3 convertase stabilized by a staphylococcal inhibitor. *Nat Immunol* (2009) **10**:721–7. doi:10.1038/ni.1756
195. Jongerius I, Puister M, Wu J, Ruyken M, van Strijp JAG, Rooijackers SHM. Staphylococcal complement inhibitor modulates phagocyte responses by dimerization of convertases. *J Immunol* (2010) **195**(184):420–5. doi:10.4049/jimmunol.0902865
196. Ricklin D, Lambris JD. Compstatin: a complement inhibitor on its way to clinical application. *Adv Exp Med Biol* (2008) **632**:273–92. doi:10.1111/eci.12419
197. Serruto D, Rappuoli R, Scarselli M, Gros P, van Strijp JAG. Molecular mechanisms of complement evasion: learning from staphylococci and meningococci. *Nat Rev Microbiol* (2010) **8**:393–9. doi:10.1038/nrmicro2366
198. Leffler J, Bengtsson AA, Blom AM. The complement system in systemic lupus erythematosus: an update. *Ann Rheum Dis* (2014) **73**:1601–6. doi:10.1136/annrheumdis-2014-205287
199. Schejbel L, Skattum L, Hagelberg S, Åhlin A, Schiller B, Berg S, et al. Molecular basis of hereditary C1q deficiency – revisited: identification of several novel disease-causing mutations. *Genes Immun* (2011) **12**:626–34. doi:10.1038/gene.2011.39
200. Yin Y, Wu X, Shan G, Zhang X. Diagnostic value of serum anti-C1q antibodies in patients with lupus nephritis: a meta-analysis. *Lupus* (2012) **21**:1088–97. doi:10.1177/0961203312451202
201. Vanhecke D, Roumenina LT, Wan H, Osthoff M, Schaller M, Trendelenburg M. Identification of a major linear C1q epitope allows detection of systemic lupus erythematosus anti-C1q antibodies by a specific peptide-based enzyme-linked immunosorbent assay. *Arthritis Rheum* (2012) **64**:3706–14. doi:10.1002/art.34605

202. Radanova M, Vasilev V, Deliyiska B, Kishore U, Ikonov V, Ivanova D. Anti-C1q autoantibodies specific against the globular domain of the C1qB-chain from patient with lupus nephritis inhibit C1q binding to IgG and CRP. *Immunobiology* (2012) **217**:684–91. doi:10.1016/j.imbio.2011.11.007
203. Mahler M, van Schaarenburg RA, Trouw LA. Anti-C1q autoantibodies, novel tests, and clinical consequences. *Front Immunol* (2013) **4**:117. doi:10.3389/fimmu.2013.00117
204. Trouw LA, Groeneveld TWL, Seelen MA, Duijs JMGJ, Bajema IM, Prins FA, et al. Anti-C1q autoantibodies deposit in glomeruli but are only pathogenic in combination with glomerular C1q-containing immune complexes. *J Clin Invest* (2004) **114**:679–88. doi:10.1172/JCI200421075
205. Bigler C, Schaller M, Perahud I, Osthoff M, Trendelenburg M. Autoantibodies against complement C1q specifically target C1q bound on early apoptotic cells. *J Immunol* (2009) **195**(183):3512–21. doi:10.4049/jimmunol.0803573
206. Noris M, Remuzzi G. Atypical hemolytic-uremic syndrome. *N Engl J Med* (2009) **361**:1676–87. doi:10.1056/NEJMra0902814
207. Roumenina LT, Loirat C, Dragon-Durey M-A, Halbwachs-Mecarelli L, Sautes-Fridman C, Fremeaux-Bacchi V. Alternative complement pathway assessment in patients with atypical HUS. *J Immunol Methods* (2011) **365**:8–26. doi:10.1016/j.jim.2010.12.020
208. Fakhouri F, Fremeaux-Bacchi V, Noël L-H, Cook HT, Pickering MC. C3 glomerulopathy: a new classification. *Nat Rev Nephrol* (2010) **6**:494–9. doi:10.1038/nrneph.2010.85
209. Sethi S, Fervenza FC. Membranoproliferative glomerulonephritis – a new look at an old entity. *N Engl J Med* (2012) **366**:1119–31. doi:10.1056/NEJMra1108178
210. Malina M, Roumenina LT, Seeman T, Le Quintrec M, Dragon-Durey M-A, Schaefer F, et al. Genetics of hemolytic uremic syndromes. *Presse Méd* (2012) **198**(41):e105–14. doi:10.1016/j.lpm.2011.10.028
211. Ferreira VP, Herbert AP, Cortés C, McKee KA, Blaum BS, Esswein ST, et al. The binding of factor H to a complex of physiological polyanions and C3b on cells is impaired in atypical hemolytic uremic syndrome. *J Immunol* (2009) **195**(182):7009–18. doi:10.4049/jimmunol.0804031
212. Lehtinen MJ, Rops AL, Isenman DE, van der Vlag J, Jokiranta TS. Mutations of factor H impair regulation of surface-bound C3b by three mechanisms in atypical hemolytic uremic syndrome. *J Biol Chem* (2009) **284**:15650–8. doi:10.1074/jbc.M900814200
213. Manuelian T, Hellwege J, Meri S, Caprioli J, Noris M, Heinen S, et al. Mutations in factor H reduce binding affinity to C3b and heparin and surface attachment to endothelial cells in hemolytic uremic syndrome. *J Clin Invest* (2003) **111**:1181–90. doi:10.1172/JCI200316651
214. Bienaime F, Dragon-Durey M-A, Regnier CH, Nilsson SC, Kwan WH, Blouin J, et al. Mutations in components of complement influence the outcome of factor I-associated atypical hemolytic uremic syndrome. *Kidney Int* (2010) **77**:339–49. doi:10.1038/ki.2009.472
215. Nilsson SC, Kalchishkova N, Trouw LA, Fremeaux-Bacchi V, Villoutreix BO, Blom AM. Mutations in complement factor I as found in atypical hemolytic uremic syndrome lead to either altered secretion or altered function of factor I. *Eur J Immunol* (2010) **40**:172–85. doi:10.1002/eji.200939280
216. Fremeaux-Bacchi V, Miller EC, Liszewski MK, Strain L, Blouin J, Brown AL, et al. Mutations in complement C3 predispose to development of atypical hemolytic uremic syndrome. *Blood* (2008) **112**:4948–52. doi:10.1182/blood-2008-01-133702
217. Goicoechea de Jorge E, Harris CL, Esparza-Gordillo J, Carreras L, Arranz EA, et al. Gain-of-function mutations in complement factor B are associated with atypical hemolytic uremic syndrome. *Proc Natl Acad Sci U S A* (2007) **104**:240–5. doi:10.1073/pnas.0603420103
218. Marinozzi MC, Vergoz L, Rybkin T, Ngo S, Bettoni S, Pashov A, et al. Complement factor B mutations in atypical hemolytic uremic syndrome-disease-relevant or benign? *J Am Soc Nephrol* (2014) **25**:2053–65. doi:10.1681/ASN.2013070796
219. Roumenina LT, Jablonski M, Hue C, Blouin J, Dimitrov JD, Dragon-Durey M-A, et al. Hyperfunctional C3 convertase leads to complement deposition on endothelial cells and contributes to atypical hemolytic uremic syndrome. *Blood* (2009) **114**:2837–45. doi:10.1182/blood-2009-01-197640
220. Roumenina LT, Frimat M, Miller EC, Provot F, Dragon-Durey M-A, Boredeau P, et al. A prevalent C3 mutation in aHUS patients causes a direct C3 convertase gain of function. *Blood* (2012) **119**:4182–91. doi:10.1182/blood-2011-10-383281
221. Schramm EC, Roumenina LT, Rybkin T, Chauvet S, Vieira-Martins P, Hue C, et al. Functional mapping of the interactions between complement C3 and regulatory proteins using atypical hemolytic uremic syndrome-associated mutations. *Blood* (2015) **125**(15):2359–69. doi:10.1182/blood-2014-10-609073
222. Dragon-Durey M-A, Loirat C, Cloarec S, Macher M-A, Blouin J, Nivet H, et al. Anti-factor H autoantibodies associated with atypical hemolytic uremic syndrome. *J Am Soc Nephrol* (2005) **16**:555–63. doi:10.1681/ASN.2004050380
223. Dragon-Durey M-A, Sethi SK, Bagga A, Blanc C, Blouin J, Ranchin B, et al. Clinical features of anti-factor H autoantibody-associated hemolytic uremic syndrome. *J Am Soc Nephrol* (2010) **21**:2180–7. doi:10.1681/ASN.2010030315
224. Józsi M, Licht C, Strobel S, Zipfel SLH, Richter H, Heinen S, et al. Factor H autoantibodies in atypical hemolytic uremic syndrome correlate with CFHR1/CFHR3 deficiency. *Blood* (2008) **111**:1512–4. doi:10.1182/blood-2007-09-109876
225. Blanc C, Roumenina LT, Ashraf Y, Hyvärinen S, Sethi SK, Ranchin B, et al. Overall neutralization of complement factor H by autoantibodies in the acute phase of the autoimmune form of atypical hemolytic uremic syndrome. *J Immunol* (2012) **195**(189):3528–37. doi:10.4049/jimmunol.1200679
226. Fremeaux-Bacchi V, Fakhouri F, Garnier A, Bienaimé F, Dragon-Durey M-A, Ngo S, et al. Genetics and outcome of atypical hemolytic uremic syndrome: a nationwide French series comparing children and adults. *Clin J Am Soc Nephrol* (2013) **8**:554–62. doi:10.2215/CJN.04760512
227. Noris M, Caprioli J, Bresin E, Mossali C, Pianetti G, Gamba S, et al. Relative role of genetic complement abnormalities in sporadic and familial aHUS and their impact on clinical phenotype. *Clin J Am Soc Nephrol* (2010) **5**:1844–59. doi:10.2215/CJN.02210310
228. Bresin E, Rurali E, Caprioli J, Sanchez-Corral P, Fremeaux-Bacchi V, Rodríguez de Córdoba S, et al. Combined complement gene mutations in atypical hemolytic uremic syndrome influence clinical phenotype. *J Am Soc Nephrol* (2013) **24**:475–86. doi:10.1681/ASN.2012090884
229. Lemaire M, Fremeaux-Bacchi V, Schaefer F, Choi M, Tang WH, Le Quintrec M, et al. Recessive mutations in DGKE cause atypical hemolytic-uremic syndrome. *Nat Genet* (2013) **45**:531–6. doi:10.1038/ng.2590
230. Bruneau S, Néel M, Roumenina LT, Frimat M, Laurent L, Fremeaux-Bacchi V, et al. Loss of DGKE induces endothelial cell activation and death independently of complement activation. *Blood* (2014) **125**(6):1038–46. doi:10.1182/blood-2014-06-579953
231. Rodríguez de Córdoba S, Hidalgo MS, Pinto S, Tortajada A. Genetics of atypical hemolytic uremic syndrome (aHUS). *Semin Thromb Hemost* (2014) **40**:422–30. doi:10.1055/s-0034-1375296
232. Sansbury FH, Cordell HJ, Bingham C, Bromilow G, Nicholls A, Powell R, et al. Factors determining penetrance in familial atypical haemolytic-uremic syndrome. *J Med Genet* (2014) **51**:756–64. doi:10.1136/jmedgenet-2014-102498
233. Frimat M, Tabarin F, Dimitrov JD, Poitou C, Halbwachs-Mecarelli L, Fremeaux-Bacchi V, et al. Complement activation by heme as a secondary hit for atypical hemolytic uremic syndrome. *Blood* (2013) **122**:282–92. doi:10.1182/blood-2013-03-489245
234. Pawluczak AW, Lindorfer MA, Waitumbi JN, Taylor RP. Hematin promotes complement alternative pathway-mediated deposition of C3 activation fragments on human erythrocytes: potential implications for the pathogenesis of anemia in malaria. *J Immunol* (2007) **195**(179):5543–52. doi:10.4049/jimmunol.179.8.5543
235. Dragon-Durey M-A, Blanc C, Marinozzi MC, van Schaarenburg RA, Trouw LA. Autoantibodies against complement components and functional consequences. *Mol Immunol* (2013) **56**:213–21. doi:10.1016/j.molimm.2013.05.009
236. Paixão-Cavalcante D, López-Trascasa M, Skattum L, Giclas PC, Goodship TH, de Córdoba SR, et al. Sensitive and specific assays for C3 nephritic factors clarify mechanisms underlying complement dysregulation. *Kidney Int* (2012) **82**:1084–92. doi:10.1038/ki.2012.250
237. Servais A, Noël L-H, Roumenina LT, Le Quintrec M, Ngo S, Dragon-Durey M-A, et al. Acquired and genetic complement abnormalities play a critical role in dense deposit disease and other C3 glomerulopathies. *Kidney Int* (2012) **82**:454–64. doi:10.1038/ki.2012.63
238. Martínez-Barricarte R, Heurich M, Valdes-Cañedo F, Vazquez-Martel E, Torreira E, Montes T, et al. Human C3 mutation reveals a mechanism of dense deposit disease pathogenesis and provides insights into complement activation and regulation. *J Clin Invest* (2010) **120**:3702–12. doi:10.1172/JCI43343

239. Zhang Y, Meyer NC, Wang K, Nishimura C, Frees K, Jones M, et al. Causes of alternative pathway dysregulation in dense deposit disease. *Clin J Am Soc Nephrol* (2012) 7:265–74. doi:10.2215/CJN.07900811
240. Chen Q, Wiesener M, Eberhardt HU, Hartmann A, Uzonyi B, Kirschfink M, et al. Complement factor H-related hybrid protein deregulates complement in dense deposit disease. *J Clin Invest* (2014) 124:145–55. doi:10.1172/JCI71866
241. Goicoechea de Jorge E, Caesar JJE, Malik TH, Patel M, Colledge M, Johnson S, et al. Dimerization of complement factor H-related proteins modulates complement activation in vivo. *Proc Natl Acad Sci U S A* (2013) 110:4685–90. doi:10.1073/pnas.1219260110
242. Malik TH, Lavin PJ, Goicoechea de Jorge E, Vernon KA, Rose KL, Patel MP, et al. A hybrid CFHR3-1 gene causes familial C3 glomerulopathy. *J Am Soc Nephrol* (2012) 23:1155–60. doi:10.1681/ASN.2012020166
243. Gale DP, de Jorge EG, Cook HT, Martinez-Barricarte R, Hadjisavvas A, McLean AG, et al. Identification of a mutation in complement factor H-related protein 5 in patients of cyprriot origin with glomerulonephritis. *Lancet* (2010) 376:794–801. doi:10.1016/S0140-6736(10)60670-8
244. Edwards AO, Ritter R, Abel KJ, Manning A, Panhuysen C, Farrer LA. Complement factor H polymorphism and age-related macular degeneration. *Science* (2005) 308:421–4. doi:10.1126/science.1110189
245. Hageman GS, Anderson DH, Johnson LV, Hancox LS, Taiber AJ, Hardisty LI, et al. A common haplotype in the complement regulatory gene factor H (HF1/CFH) predisposes individuals to age-related macular degeneration. *Proc Natl Acad Sci U S A* (2005) 102:7227–32. doi:10.1073/pnas.0501536102
246. Haines JL, Hauser MA, Schmidt S, Scott WK, Olson LM, Gallins P, et al. Complement factor H variant increases the risk of age-related macular degeneration. *Science* (2005) 308:419–21. doi:10.1126/science.1110359
247. Klein RJ, Zeiss C, Chew EY, Tsai J-Y, Sackler RS, Haynes C, et al. Complement factor H polymorphism in age-related macular degeneration. *Science* (2005) 308:385–9. doi:10.1126/science.1109557
248. Lim LS, Mitchell P, Seddon JM, Holz FG, Wong TY. Age-related macular degeneration. *Lancet* (2012) 379:1728–38. doi:10.1016/S0140-6736(12)60282-7
249. Shaw PX, Zhang L, Zhang M, Du H, Zhao L, Lee C, et al. Complement factor H genotypes impact risk of age-related macular degeneration by interaction with oxidized phospholipids. *Proc Natl Acad Sci U S A* (2012) 109:13757–62. doi:10.1073/pnas.1121309109
250. Weismann D, Hartvigsen K, Lauer N, Bennett KL, Scholl HPN, Charbel Issa P, et al. Complement factor H binds malondialdehyde epitopes and protects from oxidative stress. *Nature* (2011) 478:76–81. doi:10.1038/nature10449
251. Seddon JM, Yu Y, Miller EC, Reynolds R, Tan PL, Gowrisankar S, et al. Rare variants in CFI, C3 and C9 are associated with high risk of advanced age-related macular degeneration. *Nat Genet* (2013) 45:1366–70. doi:10.1038/ng.2741
252. Skerka C, Chen Q, Frémeaux-Bacchi V, Roumenina LT. Complement factor H related proteins (CFHRs). *Mol Immunol* (2013) 56:170–80. doi:10.1016/j.molimm.2013.06.001
253. Hughes AE, Orr N, Esfandiary H, Diaz-Torres M, Goodship T, Chakravarthy U. A common CFH haplotype, with deletion of CFHR1 and CFHR3, is associated with lower risk of age-related macular degeneration. *Nat Genet* (2006) 38:1173–7. doi:10.1038/ng1890
254. Fritsche LG, Lauer N, Hartmann A, Stippa S, Keilhauer CN, Oppermann M, et al. An imbalance of human complement regulatory proteins CFHR1, CFHR3 and factor H influences risk for age-related macular degeneration (AMD). *Hum Mol Genet* (2010) 19:4694–704. doi:10.1093/hmg/ddq399
255. Tortajada A, Yébenes H, Abarrategui-Garrido C, Anter J, García-Fernández JM, Martínez-Barricarte R, et al. C3 glomerulopathy-associated CFHR1 mutation alters FHR oligomerization and complement regulation. *J Clin Invest* (2013) 123:2434–46. doi:10.1172/JCI68280
256. Cho MS, Vasquez HG, Rupaimoole R, Pradeep S, Wu S, Zand B, et al. Autocrine effects of tumor-derived complement. *Cell Rep* (2014) 6:1085–95. doi:10.1016/j.celrep.2014.02.014
257. Corrales L, Ajona D, Rafail S, Lasarte JJ, Riezu-Boj JI, Lambris JD, et al. Anaphylatoxin C5a creates a favorable microenvironment for lung cancer progression. *J Immunol* (2012) 195(189):4674–83. doi:10.4049/jimmunol.1201654
258. Vadrevu SK, Chintala NK, Sharma SK, Sharma P, Cleveland C, Riediger L, et al. Complement C5a receptor facilitates cancer metastasis by altering T-cell responses in the metastatic niche. *Cancer Res* (2014) 74:3454–65. doi:10.1158/0008-5472.CAN-14-0157
259. Surace L, Lysenko V, Fontana AO, Cecconi V, Janssen H, Bicvic A, et al. Complement is a central mediator of radiotherapy-induced tumor-specific immunity and clinical response. *Immunity* (2015) 42:767–77. doi:10.1016/j.immuni.2015.03.009
260. Ajona D, Castaño Z, Garayoa M, Zudaire E, Pajares MJ, Martínez A, et al. Expression of complement factor H by lung cancer cells: effects on the activation of the alternative pathway of complement. *Cancer Res* (2004) 64:6310–8. doi:10.1158/0008-5472.CAN-03-2328
261. Cui T, Chen Y, Knösel T, Yang L, Zöllner K, Galler K, et al. Human complement factor H is a novel diagnostic marker for lung adenocarcinoma. *Int J Oncol* (2011) 39:161–8. doi:10.3892/ijo.2011.1010
262. Kinders R, Jones T, Root R, Bruce C, Murchison H, Corey M, et al. Complement factor H or a related protein is a marker for transitional cell cancer of the bladder. *Clin Cancer Res* (1998) 4:2511–20.
263. Riihilä PM, Nissinen LM, Ala-aho R, Kallajoki M, Grénman R, Meri S, et al. Complement factor H: a biomarker for progression of cutaneous squamous cell carcinoma. *J Invest Dermatol* (2014) 134:498–506. doi:10.1038/jid.2013.346
264. Santhekadur PK, Rajasekaran D, Siddiq A, Gredler R, Chen D, Schaus SE, et al. The transcription factor LSF: a novel oncogene for hepatocellular carcinoma. *Am J Cancer Res* (2012) 2:269–85.
265. Amornsirapanitch N, Hong S, Campa MJ, Frank MM, Gottlin EB, Patz EF. Complement factor H autoantibodies are associated with early stage NSCLC. *Clin Cancer Res* (2010) 16:3226–31. doi:10.1158/1078-0432.CCR-10-0321
266. Bonavita E, Gentile S, Rubino M, Maina V, Papait R, Kunderfranco P, et al. PTX3 is an extrinsic oncosuppressor regulating complement-dependent inflammation in cancer. *Cell* (2015) 160:700–14. doi:10.1016/j.cell.2015.01.004
267. Riihilä P, Nissinen L, Farshchian M, Kivisaari A, Ala-aho R, Kallajoki M, et al. Complement factor I promotes progression of cutaneous squamous cell carcinoma. *J Invest Dermatol* (2015) 135:579–88. doi:10.1038/jid.2014.376
268. Arkwright PD, Riley P, Hughes SM, Alachkar H, Wynn RF. Successful cure of C1q deficiency in human subjects treated with hematopoietic stem cell transplantation. *J Allergy Clin Immunol* (2014) 133:265–7. doi:10.1016/j.jaci.2013.07.035
269. Longhurst H, Cicardi M. Hereditary angio-oedema. *Lancet* (2012) 379:474–81. doi:10.1016/S0140-6736(11)60935-5
270. Mehta P, Norsworthy PJ, Hall AE, Kelly SJ, Walport MJ, Botto M, et al. SLE with C1q deficiency treated with fresh frozen plasma: a 10-year experience. *Rheumatology (Oxford)* (2010) 49:823–4. doi:10.1093/rheumatology/kep387
271. Ariceta G, Besbas N, Johnson S, Karpman D, Landau D, Licht C, et al. Guideline for the investigation and initial therapy of diarrhea-negative hemolytic uremic syndrome. *Pediatr Nephrol* (2009) 24:687–96. doi:10.1007/s00467-008-0964-1
272. Johnson S, Stojanovic J, Ariceta G, Bitzan M, Besbas N, Frieling M, et al. An audit analysis of a guideline for the investigation and initial therapy of diarrhea negative (atypical) hemolytic uremic syndrome. *Pediatr Nephrol* (2014) 29:1967–78. doi:10.1007/s00467-014-2817-4
273. Zuber J, Fakhouri F, Roumenina LT, Loirat C, Frémeaux-Bacchi V; French Study Group for aHUS/C3G. Use of eculizumab for atypical haemolytic uraemic syndrome and C3 glomerulopathies. *Nat Rev Nephrol* (2012) 8:643–57. doi:10.1038/nrneph.2012.214
274. Hillmen P, Young NS, Schubert J, Brodsky RA, Socié G, Muus P, et al. The complement inhibitor eculizumab in paroxysmal nocturnal hemoglobinuria. *N Engl J Med* (2006) 355:1233–43. doi:10.1056/NEJMoa061648
275. Legendre CM, Licht C, Loirat C. Eculizumab in atypical hemolytic-uremic syndrome. *N Engl J Med* (2013) 369:1379–80. doi:10.1056/NEJM1308826
276. Nilsson B, Larsson R, Hong J, Elgue G, Ekdahl KN, Sahu A, et al. Compstatin inhibits complement and cellular activation in whole blood in two models of extracorporeal circulation. *Blood* (1998) 92:1661–7.
277. Risitano AM, Ricklin D, Huang Y, Reis ES, Chen H, Ricci P, et al. Peptide inhibitors of C3 activation as a novel strategy of complement inhibition for the treatment of paroxysmal nocturnal hemoglobinuria. *Blood* (2014) 123:2094–101. doi:10.1182/blood-2013-11-536573
278. Zhang Y, Nester CM, Holanda DG, Marsh HC, Hammond RA, Thomas LJ, et al. Soluble CR1 therapy improves complement regulation in C3 glomerulopathy. *J Am Soc Nephrol* (2013) 24:1820–9. doi:10.1681/ASN.2013010045

279. Fridkis-Hareli M, Storek M, Mazsaroff I, Risitano AM, Lundberg AS, Horvath CJ, et al. Design and development of TT30, a novel C3d-targeted C3/C5 convertase inhibitor for treatment of human complement alternative pathway-mediated diseases. *Blood* (2011) **118**:4705–13. doi:10.1182/blood-2011-06-359646
280. Hebecker M, Alba-Domínguez M, Roumenina LT, Reuter S, Hyvärinen S, Dragon-Durey M-A, et al. An engineered construct combining complement regulatory and surface-recognition domains represents a minimal-size functional factor H. *J Immunol* (2013) **195**(191):912–21. doi:10.4049/jimmunol.1300269
281. Risitano AM, Notaro R, Pascariello C, Sica M, del Vecchio L, Horvath CJ, et al. The complement receptor 2/factor H fusion protein TT30 protects paroxysmal nocturnal hemoglobinuria erythrocytes from complement-mediated hemolysis and C3 fragment. *Blood* (2012) **119**:6307–16. doi:10.1182/blood-2011-12-398792
282. Schmidt CQ, Bai H, Lin Z, Risitano AM, Barlow PN, Ricklin D, et al. Rational engineering of a minimized immune inhibitor with unique triple-targeting properties. *J Immunol* (2013) **195**(190):5712–21. doi:10.4049/jimmunol.1203548

Conflict of Interest Statement: The authors declare that the research was conducted in the absence of any commercial or financial relationships that could be construed as a potential conflict of interest.

Copyright © 2015 Merle, Noe, Halbwachs-Mecarelli, Fremeaux-Bacchi and Roumenina. This is an open-access article distributed under the terms of the Creative Commons Attribution License (CC BY). The use, distribution or reproduction in other forums is permitted, provided the original author(s) or licensor are credited and that the original publication in this journal is cited, in accordance with accepted academic practice. No use, distribution or reproduction is permitted which does not comply with these terms.