



HAL
open science

Pronostic du cholangiocarcinome intrahépatique réséqué

Alexandre Doussot

► **To cite this version:**

Alexandre Doussot. Pronostic du cholangiocarcinome intrahépatique réséqué. Médecine humaine et pathologie. Université Bourgogne Franche-Comté, 2017. Français. NNT : 2017UBFCI021 . tel-02337972

HAL Id: tel-02337972

<https://theses.hal.science/tel-02337972v1>

Submitted on 29 Oct 2019

HAL is a multi-disciplinary open access archive for the deposit and dissemination of scientific research documents, whether they are published or not. The documents may come from teaching and research institutions in France or abroad, or from public or private research centers.

L'archive ouverte pluridisciplinaire **HAL**, est destinée au dépôt et à la diffusion de documents scientifiques de niveau recherche, publiés ou non, émanant des établissements d'enseignement et de recherche français ou étrangers, des laboratoires publics ou privés.

NNT : 78821

THESE DE DOCTORAT DE L'ETABLISSEMENT UNIVERSITE BOURGOGNE FRANCHE-COMTE
PREPAREE A L'UNITE INSERM U866 « Lipides-Nutrition-Cancer »

Ecole doctorale n°554

Environnement-Santé

Doctorat

Discipline : médecine, cancérologie, génétique, hématologie, immunologie

Par

Monsieur Alexandre Doussot

**PRONOSTIC DU CHOLANGIOMYOCARCINOME
INTRAHEPATIQUE RESÉQUÉ**

Thèse présentée et soutenue à Dijon, le 8 décembre 2017

Composition du Jury :

Professeur Bruno HEYD, PU-PH, chirurgien digestif, Université de Bourgogne-Franche-Comté
Professeur Stéphanie TRUANT, PU-PH, chirurgien digestif, Université de Lille 2
Professeur Jean Yves MABRUT, PU-PH, chirurgien digestif, Université de Lyon 1
Professeur Daniel AZOULAY, PU-PH, chirurgien digestif, Université Paris Est-Créteil
Professeur Côme LEPAGE, PU-PH, gastroentérologue, Université de Bourgogne-Franche-Comté
Professeur Jean Marc REGIMBEAU, PU-PH, chirurgien digestif, Université de Picardie

Président du jury
Rapporteur
Rapporteur
Examineur
Examineur
Examineur

Professeur Pablo ORTEGA-DEBALLON, PU-PH, chirurgien digestif, Université de Bourgogne-Franche-Comté Directeur de thèse
Professeur Olivier Facy, PU-PH, chirurgien digestif, Université de Bourgogne-Franche-Comté Coencadrant de thèse

« Knowing when to operate and not to operate is just as important as knowing how to operate, and is a more difficult skill to acquire »

Henry Marsh, Do No Harm, 2014

RESUME

Introduction. Alors qu'elle constitue le seul traitement curatif du cholangiocarcinome intrahépatique (CCIH), la résection reste associée à un taux de récurrence supérieur à 60% et un taux de survie réelle à 5 ans inférieur à 20%. Une estimation fiable du pronostic ainsi qu'une meilleure compréhension de la biologie tumorale est essentielle pour améliorer le pronostic.

Méthodes. A l'appui des données clinico-biologiques de deux larges cohortes de patients avec CCIH réséqué (MSKCC, n=189 et AFC, n=522), trois objectifs ont été explorés. Tout d'abord, définir quel modèle pronostique publié est le plus performant. Ensuite, définir la fiabilité de l'évaluation pronostique préopératoire à partir de, respectivement, l'imagerie, des microARN (miR) circulants diagnostiques et du profil génomique tumoral. Enfin, évaluer l'impact pronostique de la survenue d'événements périopératoires tels que transfusion et morbidité.

Résultats. Premièrement, les nomogrammes apportaient une meilleure estimation pronostique en comparaison à la classification AJCC 7^{ème} édition. Deuxièmement, la taille et la multifocalité tumorale sur l'imagerie préopératoire permettaient de différencier deux groupes de patients de pronostic clairement distincts ($p < 0,001$). L'existence d'une mutation d'un gène de remodelage de la chromatine (BAP1, ARID1A, PBRM1) tendait à être associée à une survie sans récurrence plus favorable qu'en l'absence de mutation ($p = 0,09$). Alors qu'ayant un potentiel comme marqueur diagnostique circulant, miR21 et miR221 n'étaient pas associés à la survie. Troisièmement, la transfusion peropératoire n'impactait pas la survie à long terme alors que la survenue d'une complication sévère (grade Dindo-Clavien > 2) était indépendamment associée à une survie globale plus courte ($p = 0,002$).

Conclusion. Alors que les nomogrammes postopératoires apportent une meilleure estimation pronostique, le développement de modèles pronostiques préopératoires est faisable notamment à partir de l'imagerie et de marqueurs biologiques tumoraux complémentaires.

Mots-clés : cholangiocarcinome intrahépatique ; résection ; survie ; modèles pronostiques ; génomique ; microARN circulant

ABSTRACT

Introduction. Complete resection stands as the only curative option for intrahepatic cholangiocarcinoma (IHCC). Still, prognosis remains poor after resection due to a recurrence rate over 60% leading to actual 5-year survival rates below 20%. Reliable prognostic estimation and better understanding of tumor biology would be of interest for improving IHCC prognosis.

Methods. Using clinical and biological data from two large cohort of resected IHCC (MSKCC, n=189 and AFC, n=522), three objectives have been explored. First, assessing the performances of different published prognostic models. Second, defining the reliability of preoperative prognostic estimation using imaging, tumoral genomic profiling and circulating tumoral microRNA (miR). Third, evaluating the prognostic impact of perioperative events such as blood transfusion and morbidity.

Results. First, nomograms displayed better prognostic accuracy over the AJCC 7th edition staging system. Second, tumor size and multifocality on preoperative imaging allowed patient stratification in groups statistically different regarding prognosis ($p < 0.001$). Further, the presence of chromatin remodeling gene mutations (BAP1, ARID1A, PBRM1) tended towards longer recurrence-free survival ($p = 0.09$). Some diagnostic circulating miR such as miR21 and miR221 were not associated with survival. Third, in contrast with intraoperative transfusion, the occurrence of severe morbidity (Dindo-Clavien grade > 2) was independently associated with shorter overall survival ($p = 0.002$).

Conclusion. Nomograms outperform conventional staging system. Preoperative prognostic estimation is feasible and reliable using imaging. Identifying new prognostic biomarkers would help refining preoperative prognostic estimation.

Key-words: intrahepatic cholangiocarcinoma; resection; survival; prognostic models ;
genomic profiling; circulating microRNA

SOMMAIRE

INTRODUCTION	9
HYPOTHESES	12
OBJECTIFS	15
EVALUATION DES MODELES PRONOSTIQUES EXISTANTS	17
METHODES.....	18
RESULTATS.....	20
DISCUSSION	22
EVALUATION PRONOSTIQUE PREOPERATOIRE.....	24
METHODES.....	25
RESULTATS.....	27
DISCUSSION.....	34
EVALUATION DE L'IMPACT PRONOSTIQUE DE LA TRANSFUSION PEROPERATOIRE ET DE LA MORBIDITE PERIOPERATOIRE	37
METHODES.....	38
RESULTATS.....	39
DISCUSSION.....	42
DISCUSSION GENERALE ET PERSPECTIVES.....	45
DISCUSSION GENERALE.....	46
PERSPECTIVES	47
BIBLIOGRAPHIE	49
ANNEXES	59

REMERCIEMENTS

L'auteur remercie le Pr Pablo Ortega Deballon pour son soutien constant, sa confiance et ses conseils avisés, le Pr Olivier Facy pour son encadrement et la formation apportée au cours de toutes ces années ; le Pr Daniel Azoulay pour ses nombreux conseils et l'importance qu'il nous fait porter à la recherche pour être de meilleurs chirurgiens ; le Pr Jean Marc Regimbeau pour avoir permis l'accès à la base de données de l'AFC et encouragé ce travail, ainsi que les membres du groupe responsable du rapport AFC 2009 ; les Pr David Fuks, François-René Pruvot et Olivier Farges.

L'auteur remercie également les Dr William R Jarnagin, Mithat Gonen et Danilo Maddalo (Memorial Sloan Kettering Cancer Center, MSKCC) pour leur confiance et leur enseignement de la recherche clinique ; le Dr Jonathan M Hernandez pour son accompagnement au laboratoire ; les Dr Jimme K Wiggers et Eran Sadot pour leurs conseils statistiques au travail et leur franche camaraderie en dehors.

Ce travail est le fruit d'une collaboration internationale financée par les bourses de recherche de l'Association de Chirurgie Hépatobiliaire et Transplantation (ACHBT) et l'Université de Bourgogne. L'auteur remercie ces deux entités pour leur support.

INTRODUCTION

Le cholangiocarcinome intrahépatique (CCIH) est une tumeur maligne développée à partir de l'épithélium biliaire intrahépatique, c'est-à-dire en amont des convergences biliaires droite et gauche (1). Il constitue la seconde cause de tumeur maligne primitive intrahépatique (10-15%) après le carcinome hépatocellulaire. De plus, bien que certaines données soient conflictuelles, la plupart des études épidémiologiques rapportent une augmentation de son incidence au cours des trois dernières décennies (2-4).

Alors que certains biomarqueurs à visée diagnostique émergent, le diagnostic est rarement précoce et la maladie est le plus souvent avancée et non résécable au moment du diagnostic (5). Dans cette situation, la survie médiane est classiquement limitée à moins de 18 mois sous chimiothérapie systémique conventionnelle (6,7). A l'inverse, lorsqu'une résection carcinologique complète associant hépatectomie et curage pédiculaire hépatique est réalisée, la survie globale médiane rapportée va jusqu'à 39 mois et le taux de survie globale actuarielle à 5 ans jusqu'à 39% avec cependant, un taux de récurrence élevé, variant entre 62 et 79% et survenant le plus souvent au niveau intrahépatique (5,8,9). Toutefois, le taux de survie globale réelle à 5 ans semble plutôt varier entre 10% (données non publiées) et 22%, soulignant que la survie à long terme sans récurrence est rare (10).

Ajoutée à la chirurgie, l'indication de la chimiothérapie adjuvante a longtemps été débattue puisque découlant de l'extrapolation de résultats chez des patients en situation palliative (11-13). Plus récemment, l'essai contrôlé randomisé français PRODIGE 12 a montré l'absence de bénéfice en termes de survie globale d'une chimiothérapie adjuvante associant gemcitabine et sels de platine après chirurgie pour cancer du tractus biliaire (14). Toutefois, plusieurs études ont rapporté l'intérêt d'une chimiothérapie adjuvante dans certains sous-groupes de patients avec des

caractéristiques tumorales péjoratives telles qu'un envahissement ganglionnaire ou une résection R1 (15–17). Plus récemment, Primrose et al. ont rapporté les résultats de l'étude randomisée contrôlée BILCAP montrant le bénéfice de la capécitabine orale en adjuvant (18).

Les principaux facteurs pronostiques sont bien identifiés dans la littérature, avec notamment l'envahissement ganglionnaire (statut N), la radicalité de la résection (statut R), la taille et la multifocalité des lésions (statut T), ainsi que le type macroscopique (19–26). La plupart ont été inclus dans différents systèmes de classification et modèles pronostiques publiés (27–31). A l'heure actuelle, la classification de l'American Joint Committee on Cancer (AJCC) est la plus utilisée en pratique clinique. Néanmoins, les performances pronostiques de l'AJCC pour le CCIH ont été remises en question à plusieurs reprises (32–34).

HYPOTHESES

Alors que la résection chirurgicale reste la seule option curative, estimer le pronostic après résection reste primordial afin d'optimiser la séquence thérapeutique globale.

Tout d'abord, identifier les patients à haut risque de récurrence après résection et leur proposer un traitement adjuvant représente l'approche idéale pour améliorer leur pronostic. Cette estimation repose classiquement sur des modèles combinant les facteurs pronostiques les plus pertinents. Dans le cadre du CCIH, la classification de l'American Joint Committee on Cancer (AJCC) est actuellement utilisée comme référence pour la stratification pronostique des patients. Cependant, comme préalablement rapporté pour d'autres tumeurs solides, les nomogrammes pourraient être plus performants que les modèles et classifications conventionnels (35,36). Dans le domaine du CCIH, deux nomogrammes ont été récemment publiés sans avoir été validés de manière externe, ni confrontés à la classification AJCC (28,29).

Plus pertinent encore, l'identification de ces patients à haut risque en préopératoire permettrait d'affiner la sélection des patients candidats à une chirurgie potentiellement lourde. En effet, d'après une récente revue de littérature, une hépatectomie pour CCIH est le plus souvent majeure (82%), nécessite fréquemment une résection/reconstruction biliaire ou vasculaire (23%), et est associée à des taux de mortalité et de morbidité atteignant 8% et 44% respectivement (37–39). Ainsi, identifier les patients à haut risque de récurrence, qui pourraient donc ne pas bénéficier d'une résection, permettrait de leur éviter une résection potentiellement morbide à court terme et futile à long terme. De plus, cette identification préopératoire pourrait permettre d'orienter d'abord ces patients vers un traitement néoadjuvant, qui pourrait améliorer la sélection des patients et leur pronostic (40). Cependant, il n'existe

actuellement pas de marqueur ou modèle pronostique préopératoire validé en pratique clinique courante. Alors que le dosage du CA19-9 sérique n'est actuellement recommandé que pour la surveillance après résection, la faisabilité de l'estimation pronostique après résection basée sur l'imagerie préopératoire a été peu rapportée. Certains biomarqueurs émergents tels que la génomique tumorale et les micro-ARN circulants (miR) sont accessibles en préopératoire et pourraient être utiles à l'évaluation pronostique préopératoire. L'hétérogénéité tumorale du CCIH étant faible, une biopsie percutanée pourrait permettre d'établir de manière fiable le profil génomique tumoral pour identifier les altérations génomiques tumorales pronostiques mais aussi de potentielles cibles thérapeutiques (41). Les miR sont eux-mêmes accessibles par simple prélèvement sanguin. Ils correspondent à de courts ARN non codants qui, à l'étape post-transcriptionnelle, sont capables de moduler l'expression d'oncogène et anti-oncogène intervenant ainsi dans la cholangiocarcinogénèse (42,43). L'expression de ces miR tumoraux disponibles à l'état circulant, peut ainsi être évaluée sans avoir recours à une biopsie tumorale.

Enfin, certains événements péri-opératoires tels que le recours à la transfusion et la survenue de complications postopératoires sont des facteurs de mauvais pronostic décrits pour de nombreuses tumeurs solides mais dont l'impact pronostique n'a jamais été que peu exploré dans le domaine du CCIH (38,44). Ces événements périopératoires, s'ils ont un impact pronostique, pourraient avoir une place dans la discussion de l'indication d'un traitement adjuvant.

A partir de ces données, se posent trois hypothèses. La première pose la question de la performance de la classification AJCC et de sa position par rapport aux nomogrammes. La deuxième pose la question de l'évaluation pronostique

préopératoire à partir de l'imagerie et de la place de la biologie tumorale tels que la génomique tumorale obtenue par biopsie ou les miR tumoraux circulants. La troisième pose la question du potentiel impact pronostique d'événements périopératoires tels que transfusion et complication.

OBJECTIFS

A partir de ces hypothèses, plusieurs problématiques pouvant améliorer le pronostic après résection du CCIH ont été identifiées. Ces problématiques ont pu être explorées à travers les données de deux cohortes.

L'une correspondait à la base de données rétrospective des CCIH réséqués à visée curative au Memorial Sloan Kettering Cancer Center (MSKCC) de New York entre janvier 1993 et mai 2013. Les données disponibles de cette cohorte étaient cliniques et biologiques (plasma préopératoire, foie tumoral et non tumoral) et ont été obtenues après accord du comité d'éthique du MSKCC.

L'autre correspondait à la base de données rétrospective des CCIH réséqués à visée curative dans 24 centres en France entre janvier 1989 et mars 2009. Les données disponibles étaient purement cliniques et ont fait l'objet d'un rapport de l'Association Française de Chirurgie (AFC) en 2009.

Ces problématiques ont été rassemblées en trois objectifs détaillés ci-dessous :

1. Tout d'abord, différents modèles pronostiques disponibles, dont la classification AJCC, ont été évalués et confrontés pour définir le plus performant.
2. Ensuite, le développement de marqueurs et modèles pronostiques préopératoires a été investigué. Un modèle pronostique préopératoire, basé sur l'imagerie, prédictif de récurrence dans les 2 ans après résection a été développé et appliqué à une cohorte externe de validation. Deux potentiels biomarqueurs pronostiques disponibles en préopératoire ont également été explorés. L'un était l'analyse du profil génomique tumoral à partir de

biopise tumorale. L'autre correspondait à l'analyse des miRs tumoraux circulants obtenus par prise de sang en préopératoire.

3. Enfin, l'impact pronostique de la transfusion peropératoire et de la morbidité périopératoire ont été évalués.

EVALUATION DES MODELES PRONOSTIQUES EXISTANTS

METHODES

Population d'étude

De janvier 1993 à mai 2013, 199 patients ont été consécutivement opérés d'un CCIH, à visée curative au Memorial Sloan Kettering Cancer Center (MSKCC). Tous les patients décédés dans les 90 jours postopératoires ou ayant bénéficié d'une résection palliative (résection R2, carcinose synchrone) étaient exclus de cette analyse. Cette cohorte incluait finalement 189 patients (Annexe 1).

Modèles pronostiques évalués

Trois modèles pronostiques ont été spécifiquement évalués. La 7^{ème} édition de la classification AJCC qui prend uniquement en compte les données TNM de la tumeur réséquée (46). Le nomogramme de Wang et al, publié en 2013, inclut les données TNM et le taux sérique préopératoire d'ACE et CA19-9 (28). Il a été développé à partir d'une cohorte monocentrique rétrospective chinoise (n=367) et validée dans une cohorte issue du même centre (n=82). Le nomogramme de Hyder et al, publié en 2014, inclut l'âge du patient, les données TNM et la présence d'une cirrhose sous-jacente (29). Il a été développé à partir d'une cohorte multicentrique rétrospective internationale (n=514) et a été validé de manière interne, par technique de bootstrap.

Primary Tumor (T)			
TX	Primary tumor cannot be assessed		
T0	No evidence of primary tumor		
Tis	Carcinoma in situ (intraductal tumor)		
T1	Solitary tumor without vascular invasion		
T2a	Solitary tumor with vascular invasion		
T2b	Multiple tumors, with or without vascular invasion		
T3	Tumor perforating the visceral peritoneum or involving the local extrahepatic structures by direct invasion		
T4	Tumor with periductal invasion		
Regional Lymph Nodes (N)			
NX	Regional lymph nodes cannot be assessed		
N0	No regional lymph node metastasis		
N1	Regional lymph node metastasis present		
Distant Metastasis (M)			
M0	No distant metastasis		
M1	Distant metastasis present		
<i>Anatomic Stage/Prognostic Groups</i>			
STAGE			
Stage 0	Tis	N0	M0
Stage I	T1	N0	M0
Stage II	T2	N0	M0
Stage III	T3	N0	M0
Stage IVA	T4	N0	M0
	Any T	N1	M0
Stage IVB	Any T	Any N	M1

A. From Greene FL, Trotti A III, Fritz AG, et al. Liver. In: Edge SB, Byrd DR, Compton CC, et al, eds. AJCC Cancer Staging Manual. 7th ed. New York: Springer; 2010.



Tableau 1. Détails des items inclus dans la classification AJCC 7ème édition (A), le nomogramme de Wang et al. (B) et celui de Hyder et al. (C)

Analyse statistique

Chaque modèle était appliqué à l'ensemble des patients inclus et ayant toutes les données nécessaires pour application des deux nomogrammes (n=107). Les performances pronostiques étaient mesurées en termes de discrimination, de calibration et de stratification. La discrimination correspond à la probabilité que, dans une paire de patients sélectionnés au hasard, celui qui a la survie la plus courte soit celui qui a la probabilité la plus faible de survie prédite par le nomogramme. Cette probabilité correspond à l'index de concordance (C-index) calculé selon la méthode de Harrell (47). Le seuil de 0,7 est habituellement considéré comme acceptable pour juger de la discrimination d'un modèle pronostique. La calibration consiste, quant à elle, à classer les patients en groupes (tertiles ou quartiles de probabilité de survie prédite par les nomogrammes) selon leurs probabilités de survie globale (courbes de calibration). La stratification consiste ensuite, à comparer la survie observée de ces mêmes groupes (tertiles ou quartiles de probabilité de survie) selon Kaplan-Meier avec la technique du log-rank. Les analyses statistiques ont été réalisées avec les logiciels SPSS version 22.0 et R version 3.1.1.

RESULTATS

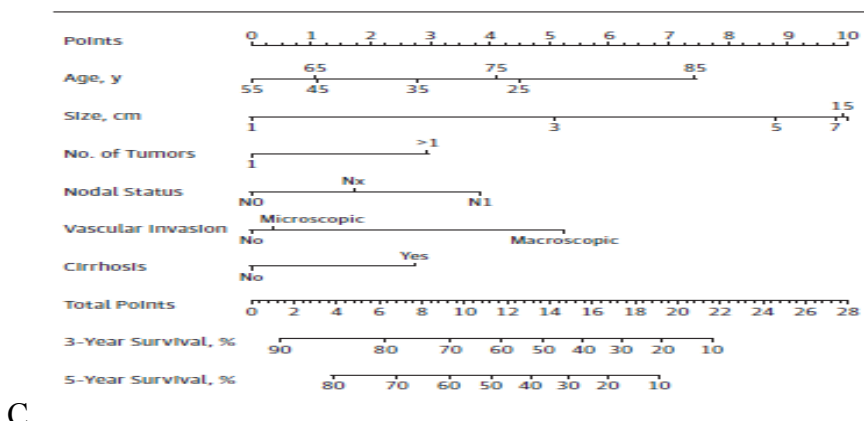
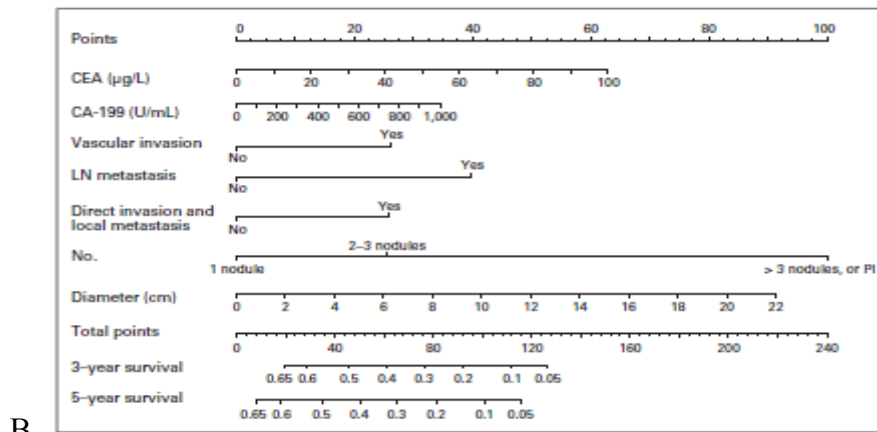
Dans la cohorte du MSKCC, le nomogramme de Wang et al, obtenait un C-index de 0,72 (95% CI, 0,64-0,80) et celui de Hyder et al, un C-index de 0,66 (95% CI, 0,56-0,74). La classification AJCC obtenait quant à elle, un C-index de 0,63 (95% CI, 0,58-0,67). Les courbes de calibration et stratification des nomogrammes de Wang et Hyder sont visibles, montrant notamment une stratification optimale (p=0,003 et p=0,021 respectivement, *Figure 1*).

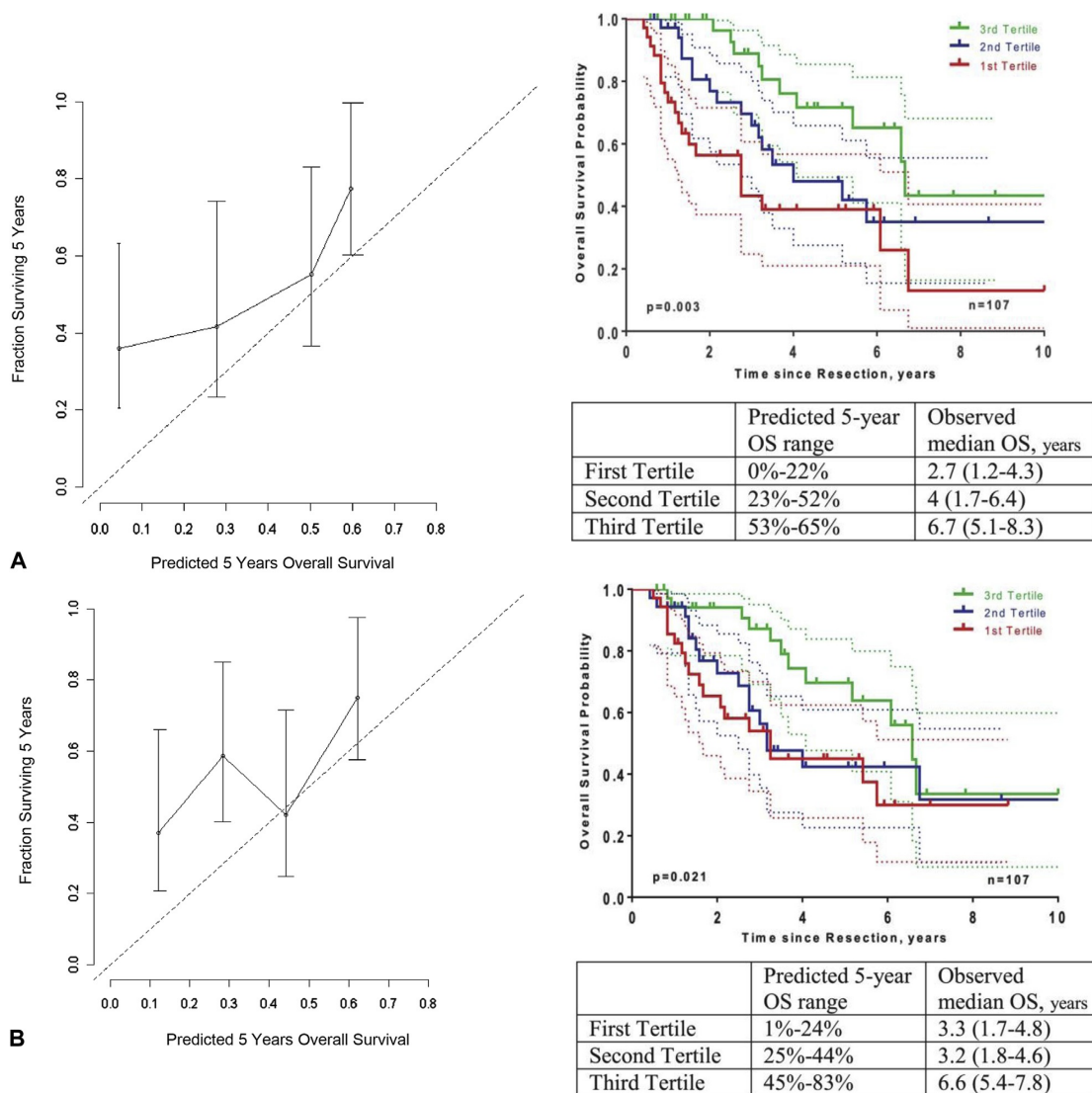

Figure 1. Courbes de de calibration et stratification des nomogrammes de Wang et al. (A) et de Hyder et al. (B)

Concernant la classification AJCC, la stratification n'était pas optimale puisqu'il n'existait pas de différence significative de survie globale entre les patients de stade II (médiane, 32,7 mois) et stade III (médiane, 51,9 mois) (*Figure 2*).

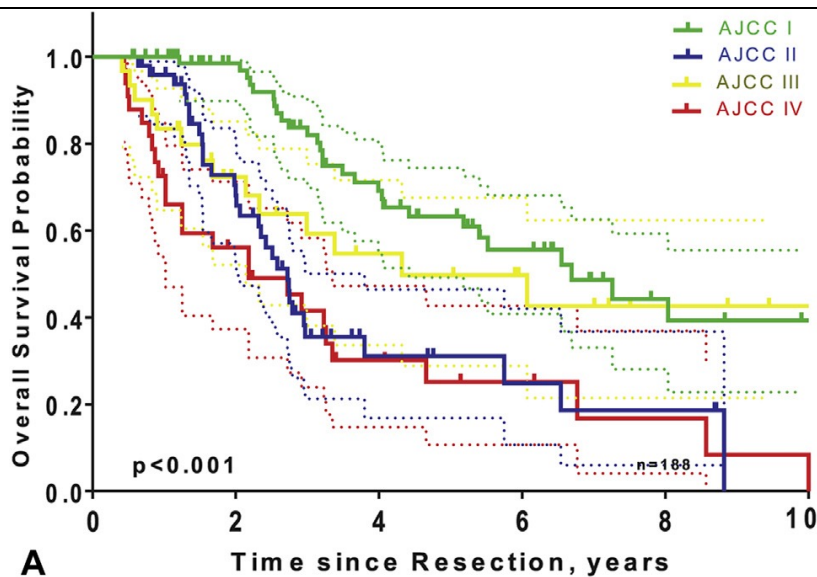

Figure 2. Courbe de stratification de la 7^{ème} édition de la classification AJCC

DISCUSSION

Cette analyse, publiée en 2015 (Annexe 2), était la première à valider de manière externe ces deux nomogrammes. Les nomogrammes représentent une méthodologie pronostique attractive dans le développement d'une médecine personnalisée, actuellement en plein essor. Il est montré ici que le nomogramme de Wang et al, apporte la meilleure estimation pronostique (survie globale) en comparaison aux autres modèles disponibles, dont la classification AJCC 7^{ème} édition. Ces résultats sont en accord avec ceux d'une étude ultérieure rapportant la supériorité pronostique de ce nomogramme vis-à-vis de celui de Hyder et al, et de la plus récente 8^{ème} édition de la classification AJCC (48).

Concernant la 7^{ème} édition de la classification AJCC, elle apporte une estimation pronostique inférieure avec notamment un défaut de stratification entre les stades II et III. Cet élément a également été rapporté dans d'autres études (31,48). Ce défaut est, par ailleurs, toujours présent dans la 8^{ème} édition de l'AJCC, dont l'apport pronostique semble limité (33,34). Toutefois, ce défaut de stratification peut possiblement être

expliqué par une évaluation incorrecte du statut ganglionnaire. En effet, plus d'un tiers des patients opérés pour CCIH n'ont pas de curage périculaire hépatique associé et sont généralement considérés N0 par défaut, sur la base de l'imagerie préopératoire (37). Hors, l'analyse du statut ganglionnaire par l'imagerie préopératoire est reconnue comme non fiable (49). Ainsi, Farges et al ne retrouvaient pas ce défaut de stratification entre les stades II et III parmi 163 patients ayant tous bénéficié d'un curage périculaire hépatique systématique (50). Un curage périculaire hépatique systématique augmenterait donc la valeur pronostique de la classification AJCC et est maintenant recommandé comme systématique au cours d'une hépatectomie pour CCIH (51).

Enfin, malgré ses performances diagnostiques, l'applicabilité de ce nomogramme en pratique clinique et notamment sa place dans le processus de prise de décision concernant un éventuel traitement adjuvant reste à définir. Une approche pronostique alternative réside dans l'utilisation d'un arbre décisionnelle thérapeutique basé sur le pronostic. Cette approche a déjà été proposée voire adoptée en pratique courante dans la prise en charge de certains cancers dont le carcinome hépatocellulaire et rapportée pour la prise en charge du CCIH (52–55). Le développement de nouveaux modèles pronostiques, incluant de nouveaux biomarqueurs tumoraux, est maintenant nécessaire.

EVALUATION PRONOSTIQUE PREOPERATOIRE

METHODES

Population d'étude

Comme précédemment, parmi 199 patients consécutivement opérés d'un CCIH, à visée curative au Memorial Sloan Kettering Cancer Center (MSKCC) (Annexe 1), les patients décédés dans les 90 jours postopératoires ou ayant bénéficié d'une résection palliative (résection R2, carcinose synchrone) étaient exclus de cette analyse.

A partir de cette cohorte,

- 189 patients étaient inclus pour le développement d'un modèle pronostique préopératoire. Ce modèle sera ensuite validé dans la cohorte externe (n=522) de l'AFC (Annexe 3) (53)
- 66 patients étaient inclus pour l'analyse de l'apport pronostique de la génomique tumorale (Annexe 4, données non publiées soumises, *Annals of Surgical Oncology*, under review)
- 24 patients étaient inclus pour l'analyse de l'apport pronostique des miR circulants (miR21 et miR221) (Annexe 5) (56)

Facteurs pronostiques évalués

Les facteurs cliniques préopératoires inclus dans l'analyse étaient les suivants : âge, sexe, présence d'une maladie hépatobiliaire sous-jacente, taux sérique de CA19-9, taille et nombre tumorale à l'imagerie, suspicion d'invasion ganglionnaire à l'imagerie et traitement néoadjuvant.

Les prélèvements (foie tumoral et non tumoral) compatibles avec une analyse génomique (n=66) étaient retenus pour séquençage génomique de nouvelle génération. En bref, les bibliothèques obtenues par hybridation étaient amplifiées avant

d'être soumises à une recherche ciblée de tous les exons et certains introns des 410 gènes sélectionnés, regroupés en voie de signalisation précédemment identifiés dans de nombreux cancers dont le CCIH (57,58). L'association entre altérations génétiques et survie était ensuite évaluée.

Les miR circulants miR21 et miR221 ont été rapporté comme surexprimés dans les tissus tumoraux de CCIH (n=12) et ont permis, dans une cohorte indépendante (n=32), la différenciation diagnostique entre des patients atteints de CCIH et des patients sains. L'association de ces miR avec facteurs tumoraux et survie était ensuite évaluée.

Analyse statistique

Concernant l'analyse de l'apport pronostique des facteurs cliniques préopératoires, une première analyse était réalisée dans la cohorte du MSKCC. Les variables significativement associées à la survie sans récurrence en analyse univariée, étaient incluses dans un modèle multivarié de Cox afin d'identifier les variables pronostiques indépendantes. Ensuite, grâce à une méthode de « recursive partitioning », un modèle pronostique sous la forme d'un arbre de classification était développé puis appliqué dans la cohorte multicentrique de l'AFC pour validation externe. En bref, le recursive partitioning est une méthode statistique consistant, à partir d'une population donnée, à développer un arbre de classification utilisant plusieurs variables dichotomiques, pour différencier cette population en groupes les plus différents possibles.

Concernant l'apport pronostique des facteurs génomiques tumoraux et des miR circulants (miR21 et miR 221), leur impact en terme de survie globale et sans récurrence était analysé. Survie globale et sans récurrence étaient estimées par la méthode de Kaplan-Meier et correspondaient aux intervalles entre résection et dernière date de

suivi ou date de récurrence, respectivement. Décès ou récurrence étaient les événements d'intérêt pour l'analyse de la SSR alors que les patients vivants et sans récurrence au dernier suivi étaient censurés. Les différences en termes de survie entre les groupes étaient analysées par test du log rank. Toutes les analyses sus-décrites ont été réalisées avec les logiciels SPSS version 22.0 (SPSS Inc., Chicago, IL) et R, version 3.1.1.

RESULTATS

Facteurs pronostiques préopératoires (Annexe 3) (53)

A partir des 189 patients de la cohorte du MSKCC, la taille et la multifocalité tumorale à l'imagerie étaient identifiées comme facteurs pronostiques indépendamment associés à la survie (Tableau 2). Ensuite, par recursive partitioning, un arbre de classification permettait de séparer la cohorte en deux groupes à « faible » et haut risque de récurrence (Figure 3). La taille tumorale à l'imagerie était le facteur le plus important et l'existence d'une maladie multifocale permettait de séparer plus clairement les patients avec une taille tumorale inférieure. Les deux groupes avaient une médiane de survie sans récurrence significativement différente (faible risque vs haut risque, médiane = 31.3 mois vs. 12 mois ; $p < 0.001$). Dans la cohorte externe de l'AFC, cette classification permettait à nouveau de stratifier les patients en deux groupes significativement distincts en terme de survie sans récurrence (faible risque vs haut risque, médiane = 26 mois vs. 13 mois; $p < 0.001$).

Tableau 2. Analyse univariée et multivariée des facteurs préopératoires pronostiques de survie sans récurrence à partir des 189 patients de la cohorte MSKCC

Variable	Univariable analysis				Multivariable analysis		
	Median disease-free survival, mo	HR	95% CI	p Value	HR	95% CI	p Value
Preoperative							
Age	—	0.98	0.97–0.99	0.047	0.98	0.97–1.01	0.13
Sex							
Female	23.4	—	—	0.93	—	—	
Male	19.6	—	—		—	—	
Hepatitis							
Yes	16.6	—	—	0.11	—	—	
No	20	—	—		—	—	
PSC/IBD							
Yes	28.1	—	—	0.45	—	—	
No	17.8	—	—		—	—	
Preoperative tumor size	—	1.10	1.05–1.15	<0.001	1.09	1.04–1.14	<0.001*
Preoperative multiple tumor							0.013*
Yes	12	—	—	0.002	1.73	1.12–2.70	
No	23.4	—	—		—	—	
Preoperative enlarged lymph node							
Yes	16.9	—	—	0.66	—	—	
No	19.7	—	—		—	—	
Total bilirubin, mg/L	—	1.03	0.98–1.09	0.224			
Carcinogen antigen, 19-9, U/mL	—	1	1–1	0.004	1	1–1	0.3
Neoadjuvant therapy							
Yes	15.6	—	—	0.32	—	—	
No	20	—	—		—	—	

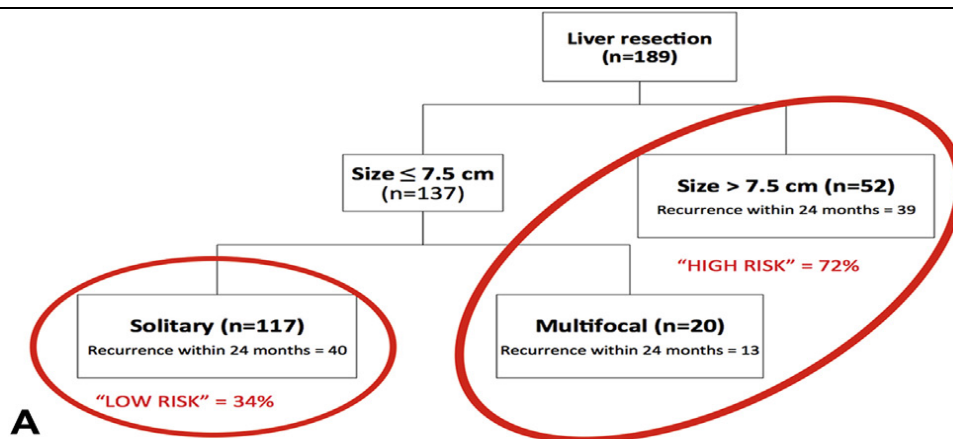

A

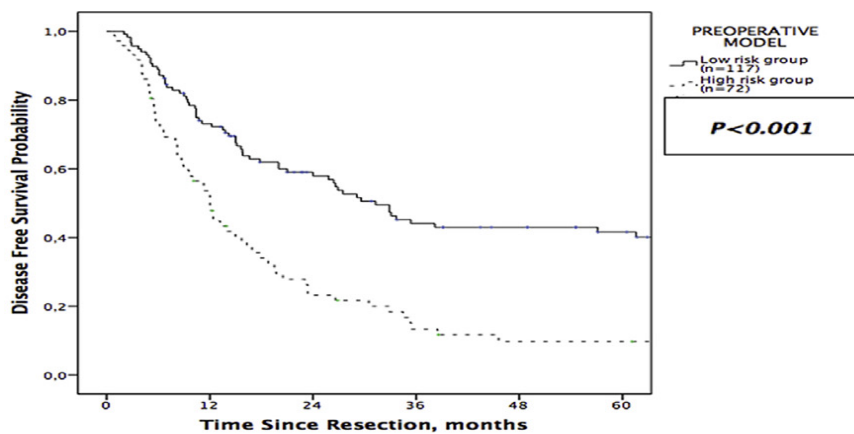

B

Patients at risk (n=117)	76	55	38	32	17
Patients at risk (n=72)	36	14	7	5	3

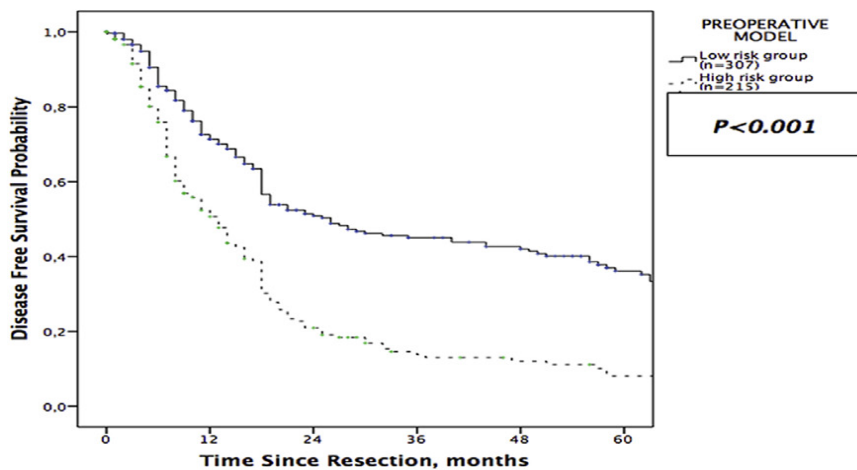

C

Patients at risk (n=307)	161	95	75	59	25
Patients at risk (n=215)	88	30	17	12	4

Figure 3. Modèle préopératoire permettant de classer les patients en deux groupes de risque de récurrence (A). Courbes de survie sans récurrence selon Kaplan-Meier des patients stratifiés selon le modèle pronostique préopératoire dans la cohorte du MSKCC (B, cohorte de développement) et de l'AFC (C, cohorte de validation).

Apport pronostique de la génomique tumorale (Annexe 4)

Parmi les 66 patients inclus, l'âge médian était de 64,5 ans (min 28,7 - max 86,9), environ un quart des patients avait une maladie multifocale (24,2%) et la taille tumorale maximale médiane était de 6 cm. Le taux de résection R0 était de 78,8%. Parmi les 29 patients ayant bénéficié d'un curage périculaire hépatique, 12 présentaient un envahissement ganglionnaire. Enfin, 47 patients (71,2%) ont reçu un traitement périopératoire. Le nombre médian d'altérations génétiques identifiées était de 3 (min 0 – max 26). Les altérations les plus fréquentes concernaient les familles de gènes suivantes (*Figure 4*) :

- remodelage de la chromatine (BAP1, ARID1A, PBRM1) (n=31, 47,0%)
- voie de signalisation des MAP-kinases (RASA1, KRAS, MAPK) (n=27, 40,9%)
- IDH1/2 (n=18, 27,3%)
- voie de signalisation mTOR (PTEN, PIK3CA, MTOR) (n=14, 21,2%).

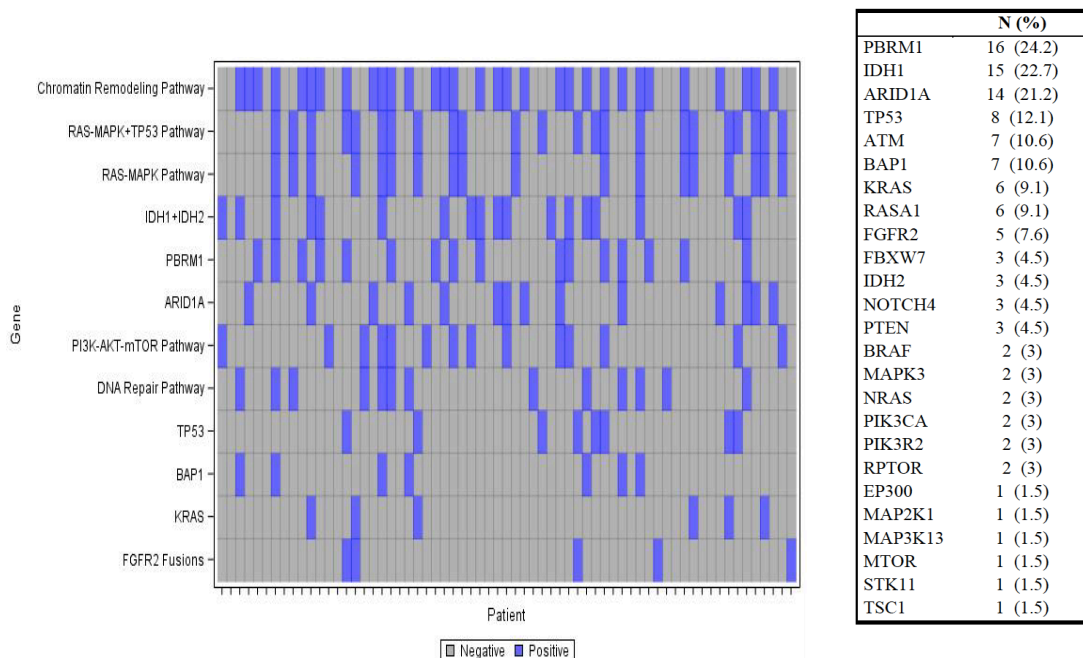

Figure 4. Heatmap et liste des altérations génétiques par ordre de fréquence, retrouvées chez 66 patients résequés.

Concernant l'apport pronostique de l'analyse génomique tumorale, aucune mutation n'était significativement associée à la survie, bien que l'existence d'une mutation des gènes de la famille du remodelage de la chromatine tendait à être associé avec une survie globale et sans récurrence estimée plus longue (*Tableau 3* et *Figure 5*).

Tableau 3. Analyse univariée de survie globale et sans récurrence en fonction du profil génomique tumoral

	Mutation	#T(#E)	SSR 5ans	[95% CI]	p-value	#T(#E)	SG5ans	[95% CI]	p-value
IDH1+IDH2	Présent	18 (12)	0.37	[0.14 0.61]	0.23	18 (7)	0.71	[0.44 - 0.87]	0.31
	Absent	48 (39)	0.21	[0.10 0.35]		48 (26)	0.41	[0.25 - 0.57]	
Chromatin Remodeling Gene Family	Présent	31 (20)	0.32	[0.15 0.51]	0.13	31 (12)	0.60	[0.35 - 0.77]	0.09
	Absent	35 (31)	0.20	[0.09 0.36]		35 (21)	0.38	[0.20 - 0.56]	
RAS-MAPK +TP53 Pathway	Présent	24 (21)	0.21	[0.07 0.40]	0.23	24 (16)	0.29	[0.11 - 0.50]	0.29
	Absent	42 (30)	0.29	[0.15 0.45]		42 (17)	0.61	[0.42 - 0.76]	
PI3K-AKT-mTOR Pathway	Présent	14 (13)	0.21	[0.05 0.45]	0.23	14 (9)	0.27	[0.07 - 0.53]	0.31
	Absent	52 (38)	0.28	[0.15 0.41]		52 (24)	0.55	[0.38 - 0.70]	
DNA Repair Gene Family	Présent	14 (11)	0.29	[0.07 0.55]	0.65	14 (6)	0.66	[0.32 - 0.86]	0.33
	Absent	52 (40)	0.26	[0.14 0.39]		52 (27)	0.43	[0.27 - 0.59]	

#T nombre total de patients; #E, nombre de patients ayant présenté l'évènement correspondant (décès ou récurrence); CI, intervalle de confiance

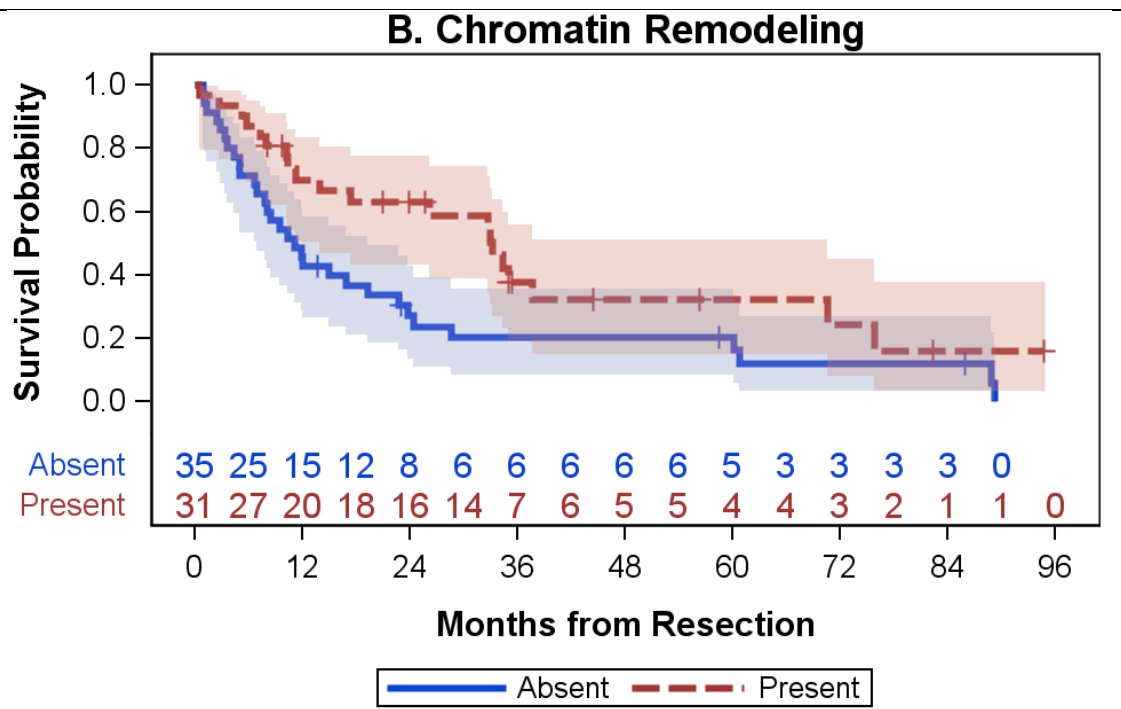
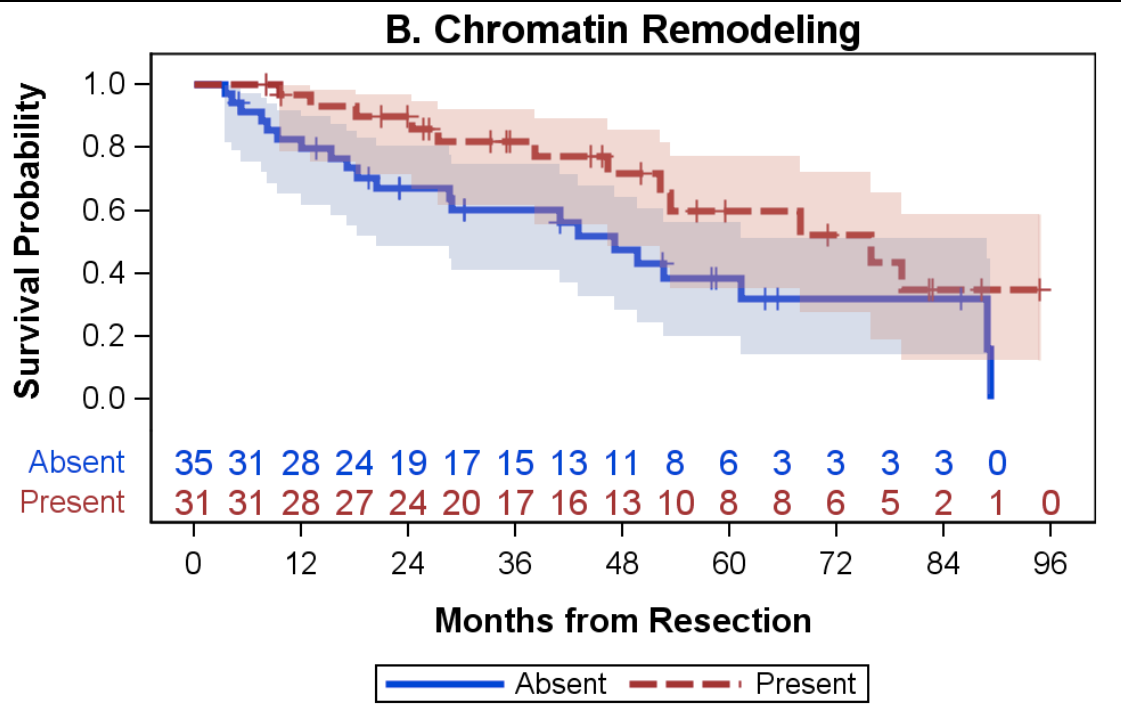

Figure 5. Estimations selon Kaplan-Meier de survie globale (en haut) et sans récidence (en bas) selon l'existence ou non de mutations des gènes impliqués dans le remodelage de la chromatine

Apport pronostique des miR tumoraux circulants (Annexe 5) (56)

Parmi les 24 patients inclus, l'âge médian était de 64 ans (min 28,7 - max 86,9). Deux patients avaient une maladie multifocale (9%) et la taille tumorale maximale médiane était de 5,6 cm. Le taux de résection R0 était de 95,8%. Parmi les 10 patients ayant bénéficié d'un curage pédiculaire hépatique, 2 (20%) présentaient un envahissement ganglionnaire. Enfin, six patients (25%) ont reçu un traitement périopératoire.

Concernant les caractéristiques tumorales, le miR221 circulant était significativement surexprimé chez les patients avec une tumeur peu à non différencié (n=5) en comparaison aux patients avec tumeur moyennement à bien différencié (n=19, $p=0.016$), sans être toutefois associé à la survie globale et sans récurrence. Concernant miR21, son expression tendait à être moins importante dans le groupe de patients survivant moins de 24 mois sans atteindre une différence statistiquement significative ($p=0.087$, *Figure 6*).

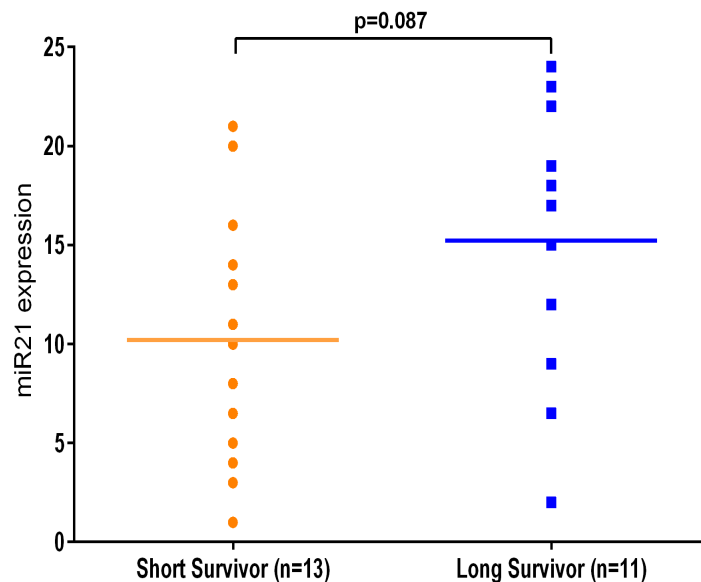

Figure 6. Expression du miR21 au niveau circulant chez les patients survivants moins de 2 ans (short) et plus de 2 ans (long)

DISCUSSION

La résection chirurgicale complète étant le seul traitement curatif du CCIH, l'estimation préopératoire du pronostic est rarement considérée en cas de maladie résécable. L'utilisation du modèle préopératoire développé ici, à partir de données de l'imagerie, permet toutefois d'identifier deux groupes distincts en terme de risque de récurrence précoce et donc de survie (sans récurrence et globale).

Dans notre étude, l'existence d'une maladie multifocale était associée avec un risque de récurrence à 24 mois de 117% par rapport à une maladie unifocale (53). Ce résultat est en accord avec l'étude de Nam et al. proposant un nomogramme préopératoire prédictif de la futilité de la chirurgie pour CCIH incluant la multifocalité tumorale comme facteur pronostique majeur (HR=5,987, 95%CI 2,643-13,887 ; $p<0,001$) (59). De la même manière, Spolverato et al. ont rapporté qu'en cas de maladie multifocale, la probabilité de guérison est de seulement 12,6% (60). L'existence d'une maladie multifocale à l'imagerie pourrait ainsi constituer un élément pronostique majeur à considérer dans la prise en charge thérapeutique. Enfin, l'analyse qualitative et quantitative de l'imagerie préopératoire telle l'analyse de texture pourrait permettre de générer de potentiels nouveaux marqueurs pronostiques (61–63). Concernant le CA19-9 préopératoire, il n'apparaissait pas comme facteur indépendant de survie dans notre étude et son apport pronostique en cas de résécabilité reste débattu bien qu'il soit classiquement élevé en cas de maladie avancée (60,64).

Avec l'avènement du séquençage génomique de nouvelle génération, l'analyse génomique des CCIH a permis l'identification de potentielles cibles thérapeutiques ayant conduit à plusieurs essais thérapeutiques actuellement en cours (65). Toutefois, à l'inverse d'autres tumeurs solides, le CCIH n'est pas associé à une altération

génétique spécifiquement récurrente ou une voie de signalisation promotrice préférentielle. A partir d'une cohorte de patients réséqués, les altérations génétiques les plus fréquemment retrouvés concernaient la famille des gènes impliqués dans le remodelage de la chromatine (47,0%), la voie de signalisation des MAP-kinases (40,9%) et IDH1/2 (27,3%), correspondant ainsi aux résultats les plus fréquemment rapportés (66–68). En revanche, aucune altération génétique dont celle concernant FGFR2, IDH1/2 ou KRAS n'était significativement associée à la survie. Ces résultats contrastent avec ceux de précédentes études (43,67,69). Ces données contradictoires peuvent être expliquées par une hétérogénéité notable entre les cohortes d'étude, incluant des proportions inégales de patients avec maladie résécable et non résécable et recevant des traitements systémiques variables. La cohorte utilisée ne concerne ici que des patients ayant eu une résection. L'absence d'association significative entre altérations génétiques et survie peut également s'expliquer par le fait qu'en cas de résection complète, le pronostic est conditionné par les caractéristiques histopathologiques tumorales au moment de la résection qui priment alors sur la génomique tumorale. En d'autres termes, la résection impacte le pronostic en modifiant l'histoire naturelle de la tumeur classiquement conditionnée par la biologie tumorale en l'absence de résection. Toutefois, Sia et al. ont identifié à partir de 153 patients réséqués, deux profils génomiques distincts, respectivement « inflammatoire » et « prolifératif », associés à des survies et des profils de récurrence après résection significativement distincts (70). Sous réserve de confirmation dans une cohorte externe prospective, ces données pourraient être intégrées à l'estimation du pronostic après résection.

Les miR tumoraux circulants représentent un autre outil pronostique préopératoire de choix puisqu'accessibles par simple prise de sang. Le travail exploratoire rapporté

ici est intéressant puisqu'outre son intérêt diagnostique, la surexpression du miR221 était significativement associée au degré de différenciation tumorale sans être toutefois associée avec la survie. Concernant miR21, il tendait à être exprimé différemment entre les patients survivants moins ou plus de 24 mois sans pour autant corrélér avec l'histologie tumorale. Ces deux miRs ont déjà été décrits comme promoteur de tumeur en inhibant des gènes suppresseurs de tumeur comme PTEN, PDCD4 ou mTOR et p53, mais ils n'ont pas été identifiés comme facteur pronostique dans la cohorte d'étude (71–74). Alors que miR221 n'a été que peu étudié dans le CCIH, les résultats concernant miR21 s'opposent à d'autres études rapportant l'implication de miR21 dans les phénomènes de prolifération et d'invasion de cellules de cholangiocarcinome in vitro et in vivo (75,76). Les résultats rapportés ici doivent être considérés avec précaution. Tout d'abord, la taille de la cohorte d'étude représente une première limite. De plus, la prise en charge périopératoire des patients au sein de la cohorte était assez hétérogène. Enfin, seul l'intérêt pronostique de miR21 et miR221 était exploré alors que d'autres miR ont été précédemment rapporté comme potentiel marqueur pronostique (77,78). Par ailleurs, d'autres marqueurs circulants également accessibles par simple « biopsie liquide » pourraient être considérés comme outil pronostique préopératoire et n'ont pas été évalués dans cette cohorte (79–81).

**EVALUATION DE L'IMPACT
PRONOSTIQUE DE LA
TRANSFUSION
PEROPERATOIRE ET DE LA
MORBIDITE
PERIOPERATOIRE**

EVALUATION DE L'IMPACT PRONOSTIQUE DE LA TRANSFUSION

PEROPERATOIRE ET DE LA MORBIDITE PERIOPERATOIRE (Annexes 6,7) ^{82,83}

METHODES

Population d'étude

Parmi les 581 patients de la cohorte AFC opérés d'un CCIH à visée curative, tous les patients décédés dans les 90 jours postopératoires ou ayant bénéficié d'une résection palliative (résection R2, carcinose synchrone) étaient exclus. La cohorte AFC était ainsi constituée de 522 patients (Annexe 1).

Définitions

La transfusion peropératoire était définie par l'administration intraveineuse, durant la résection, de concentrés globulaires. L'utilisation de plasma frais congelé et concentré plaquettaire n'était pas considérée dans l'analyse. Tout au long de la période d'étude, l'usage de transfusion reposait sur les recommandations de la Société Française d'Anesthésie Réanimation (84).

Concernant la morbidité, tout événement déviant de suites opératoires normales était considéré comme une complication et gradé selon la classification de Dindo-Clavien (85). Une complication de grade supérieur à II était considérée comme sévère. En cas de complications multiples, le grade de la complication la plus élevée était retenu. Les complications spécifiques à la chirurgie hépatique, telles que insuffisance hépatocellulaire, fistule biliaire et hémorragie, répondaient aux définitions de l'International Study Group for Liver Surgery (86–88).

Analyse statistique

L'association entre transfusion (Annexe 6) ou morbidité (Annexe 7) et survie étaient d'abord analysée en univariée puis dans un modèle multivarié de Cox afin d'ajuster pour de potentiels facteurs confondants. Concernant l'analyse de l'impact pronostique de la transfusion peropératoire, elle était réalisée après appariement 1:1 par score de propension.

Les survies globale et sans récurrence étaient estimées par la méthode de Kaplan-Meier et correspondaient aux intervalles entre résection et dernière date de suivi ou date de récurrence, respectivement. Décès et décès ou récurrence étaient les événements d'intérêt pour l'analyse de la SG et SSR respectivement. Toutes les analyses ont été réalisées avec les logiciels SPSS version 22.0 et 23.0 (SPSS Inc., Chicago, IL).

RESULTATS

Impact pronostique de la transfusion peropératoire (Annexe 6) (82)

Parmi les 522 patients de la cohorte AFC, 98 patients ayant reçu une transfusion peropératoire étaient appariés à 98 patients non transfusés par score de propension avec un calibrage à 0,01 permettant d'obtenir deux groupes comparables ($p > 0.02$) (*Tableau 3*). Aucune différence de SG ou SSR n'était retrouvée entre ces deux groupes (*Figure 7*).

Tableau 3. Caractéristiques des deux groupes de patients ayant reçu (n=98) ou non (n=98) une transfusion peropératoire après appariement avec score de propension

	No-IBT n = 98	IBT n = 98	P
<i>Patient characteristics</i>			
Male Gender	52 (53%)	48 (49%)	0.667
Age, years	64 (11.8)	64 (11.2)	0.970
BMI, kg/m ²	24.7 (3.7)	24.7 (4.2)	0.853
ASA Score >2	12 (12%)	7 (7%)	0.330
Neoadjuvant chemotherapy	6 (6%)	8 (8%)	0.780
Preoperative PVE	5 (5%)	6 (6%)	>0.999
<i>Operative Data</i>			
Resection period			>0.999
1989–1999	33 (40%)	34 (35%)	
2000–2009	65 (66%)	64 (65%)	
Hospital IHCC resection/year volume/year	3.1 (2.14)	3.4 (2.61)	0.840
Major Hepatectomy	81 (83%)	77 (78%)	0.581
Portal lymphadenectomy	51 (52%)	46 (47%)	0.566
Combined vascular resection	8 (8%)	8 (8%)	>0.999
Common bile duct resection	22 (22%)	17 (17%)	0.470
Associated extrahepatic resection	6 (6%)	7 (7%)	>0.999
Vascular clamping	80 (82%)	82 (84%)	0.850
<i>Tumor characteristics</i>			
Tumor size, cm	7.0 (3.5)	6.8 (3.4)	0.750
Multifocal disease on specimen	34 (35%)	37 (38%)	0.763
Vascular invasion	42 (43%)	39 (40%)	0.770
Perineural Invasion	24 (24%)	26 (26%)	0.870
Nodal status			0.570
N0	37 (38%)	37 (38%)	
N1	14 (14%)	39 (40%)	
Nx	47 (48%)	26 (26%)	
Resection margin status			0.750
R1	70 (71%)	67 (68%)	
<i>Adjuvant Chemotherapy</i>	39 (40%)	41 (42%)	0.883

Data are presented as mean (standard deviation) or n (%) as appropriate. Abbreviations: No-IBT, no intraoperative transfusion; IBT, intraoperative transfusion; ASA, American Society of Anesthesiologists; BMI, Body Mass Index; PSM, propensity score matching; PVE, portal vein embolization.

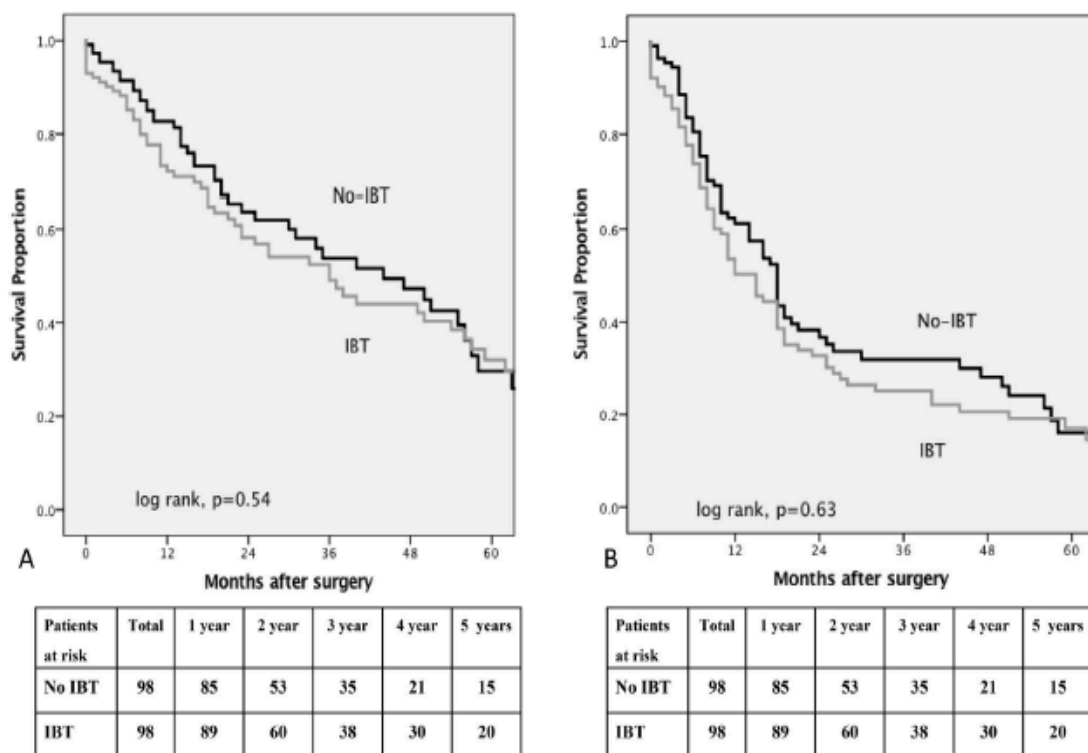

Figure 7. Estimation de survie globale (A) et sans récurrence (B) selon Kaplan-Meier des deux groupes de patients appariés avec score de propension, ayant reçu (n=98) ou non (n=98) une transfusion peropératoire.

Impact pronostique de la morbidité postopératoire (Annexe 7) (83)

Parmi les 522 patients de la cohorte AFC, 222 présentèrent une complication (42,5%) avec un taux de complication sévère de 21,6% (n=113). Cinquante-cinq patients (10,5%) présentèrent plusieurs complications. La survenue de complications sévères était associée à une SG plus courte en comparaison à l'absence de complications ou la survenue de complications mineures ainsi qu'à une SSR plus courte en comparaison à l'absence de complications (*Figure 8*).

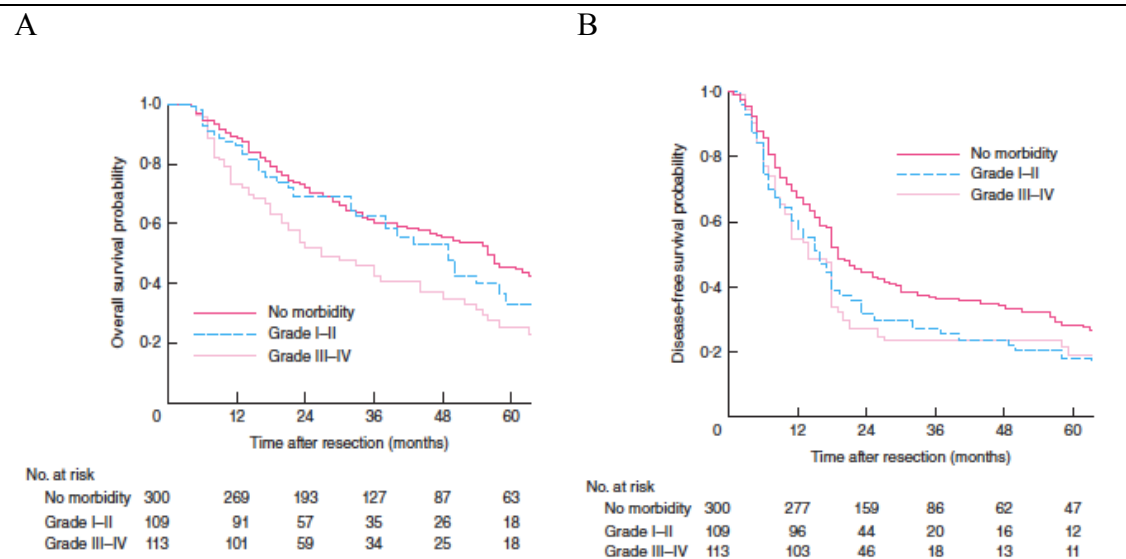

Figure 8. Estimation de survie globale (A) et sans récurrence (B) selon Kaplan-Meier des patients en fonction de la survenue de morbidité postopératoire

En analyse multivariée, la survenue de complications sévères était indépendamment associée à la SG (HR=1,64 ; 95%CI 1,21-2,23 ; p=0,002) mais pas à la SSR (HR=1,15; 95%CI 0,88 -1,50; p=0,310). Toutefois, parmi les 248 patients qui avaient présenté une récurrence, la survenue d'une complication sévère était indépendamment associée à un délai de récurrence plus court.

DISCUSSION

Le recours à la transfusion a longtemps été considéré comme associé à une survie réduite après résection de nombreuses tumeurs malignes (89,90). Cette association a souvent été démontrée par comparaison de groupes significativement différents, notamment en termes de caractéristiques tumorales. Dans la cohorte d'étude, les patients transfusés avaient une maladie plus souvent multifocale avec une taille tumorale plus importante augmentant la nécessité de clampage et résection vasculaire. Afin de s'affranchir de ces facteurs confondants, il a été réalisé un appariement par

score de propension montrant l'absence d'impact pronostique de la transfusion. En revanche, toujours en utilisant deux groupes appariés par score de propension, le recours à la transfusion était significativement associé à un risque accru de morbidité sévère. En utilisant la même approche, Yang et al ont également montré l'absence d'impact pronostique de la transfusion après hépatectomie pour carcinome hépatocellulaire (91). Bien qu'associée à l'existence d'une maladie avancée nécessitant une résection complexe, la transfusion peropératoire n'est donc pas directement associée au pronostic du CCIH réséqué mais plutôt à la survenue de morbidité sévère. Une politique restrictive de transfusion doit donc être préférée. Alors qu'une limite de ce travail est l'absence d'analyse de l'impact de la transfusion périopératoire, le timing peropératoire est généralement reconnu comme le plus pertinent concernant l'impact de la transfusion sur les suites à long terme en chirurgie cancérologique (92).

A partir de cette large cohorte rétrospective multicentrique, la morbidité postopératoire était observée dans 40% des cas et la moitié était sévère alors que 8% des patients étaient décédés à 90 jours postopératoires. Ces observations confirment que la résection complète des CCIH est le plus souvent complexe, s'associant ainsi avec un risque important de morbimortalité. De plus, comme précédemment rapportés pour d'autres tumeurs malignes hépatiques, la morbidité postopératoire impactait significativement la survie à long terme (93–95). De manière intéressante, la morbidité sévère était indépendamment associée à un délai de récurrence plus court mais n'était pas indépendamment associée à une SSR plus courte. Cette observation suggère que la survenue d'une récurrence est principalement conditionnée par la biologie tumorale mais que la survenue d'une complication pourrait accélérer la

survenue de la récurrence au cours des 12 premiers mois, comme rapporté pour d'autres tumeurs comme l'adénocarcinome œsogastrique (96).

DISCUSSION GENERALE ET PERSPECTIVES

DISCUSSION GENERALE

Les facteurs cliniques pronostiques traditionnels du CCIH réséqué sont mieux connus. Mais progressons-nous vers une meilleure compréhension de cette maladie ? (97). Même en restant limité aux caractéristiques histopathologiques tumorales traditionnellement utilisées, les modèles pronostiques actuels évoluent. Les divers modèles publiés incluent différents paramètres, leur attribuant une valeur pronostique variable. Pour exemple, alors qu'elle est reconnue comme facteur pronostique majeur dans le cadre de nombreuses tumeurs malignes dont le CCIH, la taille tumorale vient seulement d'être incluse dans la 8^{ème} édition de la classification AJCC en utilisant une limite de 5 cm pour définir ainsi les stades Ia et Ib (98). Malgré tout, ce seuil de 5 cm reste discutable. Deux études utilisant des approches statistiques différentes au sein de larges cohortes ont conclu que la taille tumorale permettant une stratification pronostique plus précise serait plutôt située autour de 7 cm (29,53). De plus, une récente étude s'intéressant aux patients survivants plus de 5 ans montrait qu'une proportion de ces patients (<10%) présentait des facteurs histologiques pronostiques péjoratifs tels qu'une maladie multifocale et un envahissement ganglionnaire pN1, classiquement reconnus comme incompatibles avec une survie à long terme (10). Ces observations confirment que les facteurs pronostiques traditionnels ont un impact variable entre les différentes cohortes d'étude et surtout, ils ne donnent qu'une indication parcellaire de l'évolution de la maladie. Une meilleure connaissance de la biologie tumorale est indispensable pour estimer avec fiabilité le pronostic de cette maladie et ainsi améliorer la sélection des patients avant chirurgie et leur prise en charge périopératoire.

PERSPECTIVES

L'analyse du profil génomique tumoral ainsi que les marqueurs tumoraux circulants et la radiogénomique préopératoire représentent un réel champ d'investigation pour améliorer l'appréciation de la biologie tumorale (61). Toutefois, du fait de la relative rareté du CCIH, seule une initiative prospective multicentrique, idéalement internationale, permettrait d'obtenir suffisamment de données cliniques et biologiques exploitables. Par ailleurs, les deux cohortes utilisées pour l'ensemble de ces travaux sont constituées seulement de patients occidentaux. L'extrapolation de nos résultats à une population orientale où l'incidence, les étiologies et la physiopathologie du CCIH sont différentes reste délicate et souligne l'intérêt d'initiatives internationales futures (99).

Enfin, outre l'amélioration de notre connaissance des facteurs et modèles pronostiques, le développement de nouvelles séquences thérapeutiques reste essentiel afin d'améliorer le pronostic à long terme du CCIH après résection, qui est actuellement semblable à celui de l'adénocarcinome du pancréas (100). Le premier élément de réflexion correspond au profil de récurrence qui reste majoritairement intrahépatique et précoce puisque survenant classiquement dans un délai inférieur à 2 ans (9,53). Au vu de ces données, un traitement locorégional hépatique, adjuvant ou néoadjuvant, pourrait constituer une option de choix à ajouter dans la séquence thérapeutique. En traitement adjuvant, une expérience rétrospective monocentrique décrivant l'usage de la chimioembolisation en adjuvant chez 122 patients suggérait un bénéfice chez les patients à haut risque de récurrence (101). De plus, les données combinées de deux essais de phase II évaluant la combinaison de floxuridine par voie intra-artérielle hépatique avec une chimiothérapie systémique pour maladie localement irrésécable ou métastatique ont montré un taux de réponse atteignant 59%

avec plusieurs cas de résection secondaire avec réponse histologique complète (7,102). Bien qu'il soit difficile d'extrapoler ces résultats en condition adjuvante, cette approche pour augmenter le contrôle de la maladie notamment au niveau hépatique reste attractive et un essai de phase I est actuellement en cours au MSKCC. Le second élément repose sur l'analyse du profil génomique tumoral. Alors que le nombre moyen d'altérations génétiques retrouvées était de 3 dans la cohorte étudiée et qu'aucune voie de signalisation préférentielle n'a été décrite, différentes cibles thérapeutiques potentielles précédemment décrites dans d'autres cohortes, telles que la mutation des gènes FGFR2 et IDH1-2, ont été retrouvées dans la cohorte étudiée. Les premières données des essais de phase I/II les plus récents montrent des résultats prometteurs en terme de tolérance et réponse et soulignent l'importance des analyses tumorales notamment génomiques dans l'amélioration du pronostic (103). Sans l'élargissement de l'arsenal et des séquences thérapeutiques actuellement à disposition, aucune amélioration pronostique ne pourra être obtenue. La capacité à évaluer le pronostic, que ce soit en préopératoire ou postopératoire, constitue dans ce contexte une pierre angulaire pour décider de l'inclusion des patients dans les essais thérapeutiques à venir autour du CCIH.

BIBLIOGRAPHIE

1. Komuta M, Govaere O, Vandecaveye V, et al. Histological diversity in cholangiocellular carcinoma reflects the different cholangiocyte phenotypes. *Hepatology* 2012; 55(6):1876–88.
2. El-Serag HB, Engels EA, Landgren O, et al. Risk of hepatobiliary and pancreatic cancers after hepatitis C virus infection: A population-based study of U.S. veterans. *Hepatology* 2009; 49(1):116–23.
3. Borie F, Niampa H, Bouvier A-M, et al. Current management and prognosis of intrahepatic cholangiocarcinoma in France. *Gastroenterol Clin Biol* 2009; 33(10–11):971–76.
4. Saha SK, Zhu AX, Fuchs CS, Brooks GA. Forty-Year Trends in Cholangiocarcinoma Incidence in the U.S.: Intrahepatic Disease on the Rise. *The Oncologist* 2016; 21(5):594–99.
5. Endo I, Gonen M, Yopp AC, et al. Intrahepatic Cholangiocarcinoma: Rising Frequency, Improved Survival, and Determinants of Outcome After Resection. *Ann Surg* 2008; 248(1):84–96.
6. Valle J, Wasan H, Palmer DH, et al. Cisplatin plus Gemcitabine versus Gemcitabine for Biliary Tract Cancer. *N Engl J Med* 2010; 362(14):1273–81.
7. Konstantinidis IT, Groot Koerkamp B, Do RKG, et al. Unresectable intrahepatic cholangiocarcinoma: Systemic plus hepatic arterial infusion chemotherapy is associated with longer survival in comparison with systemic chemotherapy alone. *Cancer* 2016; 122(5):758–65.
8. Ribero D. Surgical Approach for Long-term Survival of Patients With Intrahepatic Cholangiocarcinoma: A Multi-institutional Analysis of 434 Patients. *Arch Surg* 2012; 147(12):1107.
9. Hyder O, Hatzaras I, Sotiropoulos GC, et al. Recurrence after operative management of intrahepatic cholangiocarcinoma. *Surgery* 2013; 153(6):811–18.
10. Bagante F, Spolverato G, Weiss M, et al. Defining Long-Term Survivors Following Resection of Intrahepatic Cholangiocarcinoma. *J Gastrointest Surg* 24 août 2017; Epub ahead of print.
11. Zhu AX, Knox JJ. Adjuvant Therapy for Intrahepatic Cholangiocarcinoma: The Debate Continues. *The Oncologist* 2012; 17(12):1504–07.
12. Horgan AM, Amir E, Walter T, Knox JJ. Adjuvant therapy in the treatment of biliary tract cancer: a systematic review and meta-analysis. *J Clin Oncol* 2012; 30(16):1934–40.
13. Valle JW, Furuse J, Jitlal M, et al. Cisplatin and gemcitabine for advanced biliary tract cancer: a meta-analysis of two randomised trials. *Ann Oncol Off J Eur Soc Med Oncol* 2014; 25(2):391–98.

14. Edeline J, Bonnetain F, Phelip JM, et al. Gemox versus surveillance following surgery of localized biliary tract cancer: Results of the PRODIGE 12-ACCORD 18 (UNICANCER GI) phase III trial. *J Clin Oncol* 2017; 35(4_suppl):225.
15. Sur MD, In H, Sharpe SM, et al. Defining the Benefit of Adjuvant Therapy Following Resection for Intrahepatic Cholangiocarcinoma. *Ann Surg Oncol* 2015; 22(7):2209–17.
16. Miura JT, Johnston FM, Tsai S, et al. Chemotherapy for Surgically Resected Intrahepatic Cholangiocarcinoma. *Ann Surg Oncol* 2015; 22(11):3716–23.
17. Reames BN, Bagante F, Ejaz A, et al. Impact of adjuvant chemotherapy on survival in patients with intrahepatic cholangiocarcinoma: a multi-institutional analysis. *HPB* 2017; 19(10):901-909.
18. Primrose JN, Fox R, Palmer DH, et al. Adjuvant capecitabine for biliary tract cancer: The BILCAP randomized study. *J Clin Oncol* 2017; 35(15_suppl):4006.
19. de Jong MC, Nathan H, Sotiropoulos GC, Paul A, Alexandrescu S, Marques H, et al. Intrahepatic Cholangiocarcinoma: An International Multi-Institutional Analysis of Prognostic Factors and Lymph Node Assessment. *J Clin Oncol* 2011; 29(23):3140–45.
20. Jutric Z, Johnston WC, Hoen HM, et al. Impact of lymph node status in patients with intrahepatic cholangiocarcinoma treated by major hepatectomy: a review of the National Cancer Database. *HPB* 2016; 18(1):79–87.
21. Farges O, Fuks D, Boleslawski E, et al. Influence of Surgical Margins on Outcome in Patients With Intrahepatic Cholangiocarcinoma: A Multicenter Study by the AFC-IHCC-2009 Study Group. *Ann Surg* 2011; 254(5):824–30.
22. Spolverato G, Yakoob MY, Kim Y, et al. The Impact of Surgical Margin Status on Long-Term Outcome After Resection for Intrahepatic Cholangiocarcinoma. *Ann Surg Oncol* 2015; 22(12):4020–28.
23. Spolverato G, Kim Y, Alexandrescu S, et al. Is Hepatic Resection for Large or Multifocal Intrahepatic Cholangiocarcinoma Justified? Results from a Multi-Institutional Collaboration. *Ann Surg Oncol* 2015; 22(7):2218–25.
24. Spolverato G, Ejaz A, Kim Y, et al. Tumor size predicts vascular invasion and histologic grade among patients undergoing resection of intrahepatic cholangiocarcinoma. *J Gastrointest Surg* 2014; 18(7):1284–91.
25. Yamasaki S. Intrahepatic cholangiocarcinoma: macroscopic type and stage classification. *J Hepatobiliary Pancreat Surg* 2003; 10(4):288–91.
26. Bagante F, Spolverato G, Weiss M, et al. Impact of Morphological Status on Long-Term Outcome Among Patients Undergoing Liver Surgery for Intrahepatic Cholangiocarcinoma. *Ann Surg Oncol* 2017; 24(9):2491–501.

27. Jiang W, Zeng Z-C, Tang Z-Y, et al. A prognostic scoring system based on clinical features of intrahepatic cholangiocarcinoma: the Fudan score. *Ann Oncol* 2011; 22(7):1644-52.
28. Wang Y, Li J, Xia Y, et al. Prognostic Nomogram for Intrahepatic Cholangiocarcinoma After Partial Hepatectomy. *J Clin Oncol* 2013; 31(9):1188-95.
29. Hyder O, Marques H, Pulitano C, et al. A Nomogram to Predict Long-term Survival After Resection for Intrahepatic Cholangiocarcinoma: An Eastern and Western Experience. *JAMA Surg* 2014; 149(5):432-438.
30. Ali SM, Clark CJ, Mounajjed T, et al. Model to predict survival after surgical resection of intrahepatic cholangiocarcinoma: the Mayo Clinic experience. *HPB* 2015; 17(3):244-50.
31. Raoof M, Dumitra S, Ituarte PHG, et al. Development and Validation of a Prognostic Score for Intrahepatic Cholangiocarcinoma. *JAMA Surg* 2017 May 17; Epub ahead of print.
32. Nathan H, Aloia TA, Vauthey J-N, et al. A Proposed Staging System for Intrahepatic Cholangiocarcinoma. *Ann Surg Oncol* 2009; 16(1):14-22.
33. Spolverato G, Bagante F, Weiss M, et al. Comparative performances of the 7th and the 8th editions of the American Joint Committee on Cancer staging systems for intrahepatic cholangiocarcinoma. *J Surg Oncol* 2017 Feb 14. Epub ahead of print.
34. Kim Y, Moris DP, Zhang X-F, et al. Evaluation of the 8th edition American Joint Commission on Cancer (AJCC) staging system for patients with intrahepatic cholangiocarcinoma: A surveillance, epidemiology, and end results (SEER) analysis. *J Surg Oncol* 2017 Jun 12. Epub ahead of print.
35. Weiser MR, Landmann RG, Kattan MW, et al. Individualized Prediction of Colon Cancer Recurrence Using a Nomogram. *J Clin Oncol* 2008; 26(3):380-85.
36. Cho CS, Gonen M, Shia J, et al. A novel prognostic nomogram is more accurate than conventional staging systems for predicting survival after resection of hepatocellular carcinoma. *J Am Coll Surg* 2008; 206(2):281-91.
37. Mavros MN, Economopoulos KP, Alexiou VG, Pawlik TM. Treatment and Prognosis for Patients With Intrahepatic Cholangiocarcinoma: Systematic Review and Meta-analysis. *JAMA Surg* 2014; 149(6):565-74.
38. Spolverato G, Yakoob MY, Kim Y, et al. Impact of complications on long-term survival after resection of intrahepatic cholangiocarcinoma: Impact of Morbidity on Long-Term Outcomes of ICC. *Cancer* 2015; 121(16):2730-39.

39. Reames BN, Ejaz A, Koerkamp BG, et al. Impact of major vascular resection on outcomes and survival in patients with intrahepatic cholangiocarcinoma: A multi-institutional analysis. *J Surg Oncol* 2017; 116(2):133–39.
40. Buettner S, Koerkamp BG, Ejaz A, et al. The effect of preoperative chemotherapy treatment in surgically treated intrahepatic cholangiocarcinoma patients-A multi-institutional analysis. *J Surg Oncol* 2017; 115(3):312–18.
41. Walter D, Döring C, Feldhahn M, et al. Intratumoral heterogeneity of intrahepatic cholangiocarcinoma. *Oncotarget* 2017; 8(9):14957–68.
42. Ventura A, Jacks T. MicroRNAs and Cancer: Short RNAs Go a Long Way. *Cell* 2009; 136(4):586–91.
43. Chen L, Yan H-X, Yang W, et al. The role of microRNA expression pattern in human intrahepatic cholangiocarcinoma. *J Hepatol* 2009; 50(2):358–69.
44. Dekker AM, Wiggers JK, Coelen RJ, et al. Perioperative blood transfusion is not associated with overall survival or time to recurrence after resection of perihilar cholangiocarcinoma. *HPB* 2016; 18(3):262–70.
45. Doussot A, Groot-Koerkamp B, Wiggers JK, et al. Outcomes after Resection of Intrahepatic Cholangiocarcinoma: External Validation and Comparison of Prognostic Models. *J Am Coll Surg* 2015; 221(2):452–61.
46. Edge SB, Compton CC. The American Joint Committee on Cancer: the 7th edition of the AJCC cancer staging manual and the future of TNM. *Ann Surg Oncol* 2010; 17(6):1471–74.
47. Harrell FE. Evaluating the Yield of Medical Tests. *JAMA* 1982; 247(18):2543.
48. Buettner S, Galjart B, van Vugt JLA, et al. Performance of prognostic scores and staging systems in predicting long-term survival outcomes after surgery for intrahepatic cholangiocarcinoma. *J Surg Oncol* 2017. Epub ahead of print.
49. Adachi T, Eguchi S, Beppu T, et al. Prognostic Impact of Preoperative Lymph Node Enlargement in Intrahepatic Cholangiocarcinoma: A Multi-Institutional Study by the Kyushu Study Group of Liver Surgery. *Ann Surg Oncol* 2015; 22(7):2269–78.
50. Farges O, Fuks D, Le Treut Y-P, et al. AJCC 7th edition of TNM staging accurately discriminates outcomes of patients with resectable intrahepatic cholangiocarcinoma: By the AFC-IHCC-2009 study group. *Cancer* 2011; 117(10):2170–77.
51. Abou-Alfa GK, Geschwind J-F, Choti M, d'Angelica MI. Consensus Conference on Intrahepatic Cholangiocarcinoma. *HPB* 2015; 17(8):661–63.

52. Llovet JM, Fuster J, Bruix J, Barcelona-Clínic Liver Cancer Group. The Barcelona approach: diagnosis, staging, and treatment of hepatocellular carcinoma. *Liver Transplant* 2004; 10(2 Suppl 1):S115-20.
53. Doussot A, Gonen M, Wiggers JK, et al. Recurrence Patterns and Disease-Free Survival after Resection of Intrahepatic Cholangiocarcinoma: Preoperative and Postoperative Prognostic Models. *J Am Coll Surg* 2016; 223(3):493–505.
54. Brims FJH, Meniawy TM, Duffus I, et al. A Novel Clinical Prediction Model for Prognosis in Malignant Pleural Mesothelioma Using Decision Tree Analysis. *J Thorac Oncol* 2016; 11(4):573–82.
55. Min KW, Kim DH, Son BK, et al. Invasion Depth Measured in Millimeters is a Predictor of Survival in Patients with Distal Bile Duct Cancer: Decision Tree Approach. *World J Surg* 2017; 41(1):232–40.
56. Correa-Gallego C, Maddalo D, Doussot A, Kemeny N, Kingham TP, Allen PJ, et al. Circulating Plasma Levels of MicroRNA-21 and MicroRNA-221 Are Potential Diagnostic Markers for Primary Intrahepatic Cholangiocarcinoma. *PLoS One*. 2016;11(9):e0163699.
57. Cerami E, Gao J, Dogrusoz U, et al. The cBio cancer genomics portal: an open platform for exploring multidimensional cancer genomics data. *Cancer Discov* 2012; 2(5):401–04.
58. Cheng DT, Mitchell TN, Zehir A, et al. Memorial Sloan Kettering-Integrated Mutation Profiling of Actionable Cancer Targets (MSK-IMPACT): A Hybridization Capture-Based Next-Generation Sequencing Clinical Assay for Solid Tumor Molecular Oncology. *J Mol Diagn* 2015; 17(3):251–64.
59. Nam K, Hwang DW, Shim JH, et al. Novel Preoperative Nomogram for Prediction of Futile Resection in Patients Undergoing Exploration for Potentially Resectable Intrahepatic Cholangiocarcinoma. *Sci Rep*. 17 févr 2017;7:42954.
60. Spolverato G, Vitale A, Cucchetti A, et al. Can hepatic resection provide a long-term cure for patients with intrahepatic cholangiocarcinoma?: Long-Term Cure of ICC. *Cancer* 2015; 121(22):3998–4006.
61. Sadot E, Simpson AL, Do RKG, et al. Cholangiocarcinoma: Correlation between Molecular Profiling and Imaging Phenotypes. *PLoS One*. 2015;10(7):e0132953.
62. Simpson AL, Doussot A, Creasy JM, et al. Computed Tomography Image Texture: A Noninvasive Prognostic Marker of Hepatic Recurrence After Hepatectomy for Metastatic Colorectal Cancer. *Ann Surg Oncol* 2017; 24(9):2482–90.
63. Zheng J, Chakraborty J, Chapman WC, et al. Preoperative Prediction of Microvascular Invasion in Hepatocellular Carcinoma using Quantitative Image Analysis. *J Am Coll Surg* 20 Sep 2017; Epub ahead of print.

64. Bergquist JR, Ivanics T, Storlie CB, et al. Implications of CA19-9 elevation for survival, staging, and treatment sequencing in intrahepatic cholangiocarcinoma: A national cohort analysis. *J Surg Oncol* 2016; 114(4):475–82.
65. Chong DQ, Zhu AX. The landscape of targeted therapies for cholangiocarcinoma: current status and emerging targets. *Oncotarget* 2016; 7(29):46750–67.
66. Borger DR, Tanabe KK, Fan KC, et al. Frequent mutation of isocitrate dehydrogenase (IDH)1 and IDH2 in cholangiocarcinoma identified through broad-based tumor genotyping. *The Oncologist* 2012; 17(1):72–9.
67. Jiao Y, Pawlik TM, Anders RA, et al. Exome sequencing identifies frequent inactivating mutations in BAP1, ARID1A and PBRM1 in intrahepatic cholangiocarcinomas. *Nat Genet* 2013; 45(12):1470–73.
68. Misumi K, Hayashi A, Shibahara J, et al. Intrahepatic cholangiocarcinoma frequently shows loss of BAP1 and PBRM1 expression, and demonstrates specific clinicopathological and genetic characteristics with BAP1 loss. *Histopathology* 2017; 70(5):766–74.
69. Churi CR, Shroff R, Wang Y, et al. Mutation profiling in cholangiocarcinoma: prognostic and therapeutic implications. *PloS One* 2014; 9(12):e115383.
70. Sia D, Hoshida Y, Villanueva A, et al. Integrative Molecular Analysis of Intrahepatic Cholangiocarcinoma Reveals 2 Classes That Have Different Outcomes. *Gastroenterology* 2013; 144(4):829–40.
71. Meng F, Henson R, Wehbe-Janek H, et al. MicroRNA-21 regulates expression of the PTEN tumor suppressor gene in human hepatocellular cancer. *Gastroenterology* 2007; 133(2):647–58.
72. Lu Z, Liu M, Stribinskis V, Klinge CM, Ramos KS, Colburn NH, et al. MicroRNA-21 promotes cell transformation by targeting the programmed cell death 4 gene. *Oncogene* 2008; 27(31):4373–79.
73. Pineau P, Volinia S, McJunkin K, et al. miR-221 overexpression contributes to liver tumorigenesis. *Proc Natl Acad Sci* 2010;107(1):264–69.
74. Fu B, Wang Y, Zhang X, et al. MiR-221-induced PUMA silencing mediates immune evasion of bladder cancer cells. *Int J Oncol* 2015; 46(3):1169–80.
75. Huang Q, Liu L, Liu C-H, et al. MicroRNA-21 regulates the invasion and metastasis in cholangiocarcinoma and may be a potential biomarker for cancer prognosis. *Asian Pac J Cancer* 2013; 14(2):829–34.
76. Wang LJ, He CC, Sui X, et al. MiR-21 promotes intrahepatic cholangiocarcinoma proliferation and growth in vitro and in vivo by targeting PTPN14 and PTEN. *Oncotarget* 2015; 6(8):5932–46.

77. Cheng Q, Feng F, Zhu L, et al. Circulating miR-106a is a Novel Prognostic and Lymph Node Metastasis Indicator for Cholangiocarcinoma. *Sci Rep* 2015;5:16103.
78. Wang LJ, Zhang KL, Zhang N, et al. Serum miR-26a as a diagnostic and prognostic biomarker in cholangiocarcinoma. *Oncotarget* 2015; 6(21):18631-40.
79. Yang JD, Campion MB, Liu MC, et al. Circulating tumor cells are associated with poor overall survival in patients with cholangiocarcinoma. *Hepatology* 2016; 63(1):148-58.
80. Loosen SH, Roderburg C, Kauertz KL, et al. Elevated levels of circulating osteopontin are associated with a poor survival after resection of cholangiocarcinoma. *J Hepatol* 2017; 67(4):749-57.
81. Allenson K, Castillo J, San Lucas FA, et al. High Prevalence of Mutant *KRAS* in Circulating Exosome-derived DNA from Early Stage Pancreatic Cancer Patients. *Ann Oncol* 2017 Apr 1;28(4):741-747
82. Gómez-Gavara C, Doussot A, Lim C, et al. Impact of intraoperative blood transfusion on short and long term outcomes after curative hepatectomy for intrahepatic cholangiocarcinoma: a propensity score matching analysis by the AFC-IHCC study group. *HPB* 2017; 19(5):411-20.
83. Doussot A, Lim C, Gómez Gavara C, et al. Multicentre study of the impact of morbidity on long-term survival following hepatectomy for intrahepatic cholangiocarcinoma. *Br J Surg* 2016; 103(13):1887-94.
84. American Society of Anesthesiologists Task Force on Perioperative Blood Transfusion and Adjuvant Therapies. Practice guidelines for perioperative blood transfusion and adjuvant therapies: an updated report by the American Society of Anesthesiologists Task Force on Perioperative Blood Transfusion and Adjuvant Therapies. *Anesthesiology* 2006; 105(1):198-208.
85. Dindo D, Demartines N, Clavien P-A. Classification of surgical complications: a new proposal with evaluation in a cohort of 6336 patients and results of a survey. *Ann Surg* 2004; 240(2):205-13.
86. Rahbari NN, Garden OJ, Padbury R, et al. Posthepatectomy liver failure: a definition and grading by the International Study Group of Liver Surgery (ISGLS). *Surgery* 2011; 149(5):713-24.
87. Koch M, Garden OJ, Padbury R, et al. Bile leakage after hepatobiliary and pancreatic surgery: a definition and grading of severity by the International Study Group of Liver Surgery. *Surgery* 2011; 149(5):680-88.
88. Rahbari NN, Garden OJ, Padbury R, et al. Post-hepatectomy haemorrhage: a definition and grading by the International Study Group of Liver Surgery (ISGLS). *HPB* 2011; 13(8):528-35.

89. Liu L, Wang Z, Jiang S, et al. Perioperative Allogeneic Blood Transfusion Is Associated with Worse Clinical Outcomes for Hepatocellular Carcinoma: A Meta-Analysis. *PLoS One* 2013;8(5):e64261.
90. Mavros MN, Xu L, Maqsood H, et al. Perioperative Blood Transfusion and the Prognosis of Pancreatic Cancer Surgery: Systematic Review and Meta-analysis. *Ann Surg Oncol* 2015; 22(13):4382–91.
91. Yang T, Lu JH, Lau WY, et al. Perioperative blood transfusion does not influence recurrence-free and overall survivals after curative resection for hepatocellular carcinoma. *J Hepatol* 2016; 64(3):583–93.
92. Amato A, Pescatori M. Perioperative blood transfusions and recurrence of colorectal cancer. *Cochrane Database Syst Rev* 2006 Jan 25;(1):CD005033.
93. Ito H, Are C, Gonen M, et al. Effect of postoperative morbidity on long-term survival after hepatic resection for metastatic colorectal cancer. *Ann Surg* 2008; 247(6):994–1002.
94. Farid SG, Aldouri A, Morris-Stiff G, et al. Correlation between postoperative infective complications and long-term outcomes after hepatic resection for colorectal liver metastasis. *Ann Surg* 2010; 251(1):91–100.
95. Doussot A, Lim C, Lahat E, Salloum C, Osseis M, Gavara CG, et al. Complications after Hepatectomy for Hepatocellular Carcinoma Independently Shorten Survival: A Western, Single-Center Audit. *Ann Surg Oncol* 2017; 24(6):1569–78.
96. Markar S, Gronnier C, Duhamel A, et al. The Impact of Severe Anastomotic Leak on Long-term Survival and Cancer Recurrence After Surgical Resection for Esophageal Malignancy. *Ann Surg* 2015; 262(6):972–80.
97. Tomiyama K, Hernandez-Alejandro R, Linehan DC. Staging for Intrahepatic Cholangiocarcinoma: Are We Getting Close to Understanding the True Tumor Biology? *JAMA Surg* 17 May 2017; Epub ahead of print.
98. Chun YS, Pawlik TM, Vauthey J-N. 8th Edition of the AJCC Cancer Staging Manual: Pancreas and Hepatobiliary Cancers. *Ann Surg Oncol* 27 juill 2017; Epub ahead of print.
99. Zhang X-F, Chakedis J, Bagante F, et al. Implications of Intrahepatic Cholangiocarcinoma Etiology on Recurrence and Prognosis after Curative-Intent Resection: a Multi-Institutional Study. *World J Surg*. 6 sept 2017; Epub ahead of print.
100. Ferrone CR, Brennan MF, Gonen M, et al. Pancreatic Adenocarcinoma: The Actual 5-Year Survivors. *J Gastrointest Surg* 2008; 12(4):701–6.

101. Li J, Wang Q, Lei Z, et al. Adjuvant Transarterial Chemoembolization Following Liver Resection for Intrahepatic Cholangiocarcinoma Based on Survival Risk Stratification. *The Oncologist* 2015; 20(6):640-7.
102. Jarnagin WR, Schwartz LH, Gultekin DH, et al. Regional chemotherapy for unresectable primary liver cancer: results of a phase II clinical trial and assessment of DCE-MRI as a biomarker of survival. *Ann Oncol* 2009; 20(9): 1589-95.
103. Rizvi S, Gores GJ. Emerging molecular therapeutic targets for cholangiocarcinoma. *J Hepatol* 2017; 67(3):632-44.

ANNEXES

Annexe 1. Données descriptives des cohortes utilisées.

Variable	Memorial Sloan Kettering Cancer Center cohort (n = 189)	Association Française de Chirurgie cohort (n = 522)	p Value
Preoperative			
Age at surgery, y, mean (SD)	65.4 (11.8)	64 (11.7)	0.35
Female, n (%)	114 (60.3)	268 (51.3)	0.04
Hepatitis, n (%)	18 (9.5)	32 (6.1)	0.14
Hepatitis B virus	9 (4.8)	NA	
Hepatitis C virus	9 (4.8)	NA	
PSC/IBD, n (%)	7 (3.7)	NA	
Imaging modality, n (%)			
CT	170 (89.9)	NA	
MRI	114 (60.3)	NA	
Ultrasound	70 (37)	NA	
PET	59 (31.2)	NA	
Preoperative tumor size, cm, mean (SD)	6.5 (3.6)	6.8 (3.8)	0.16
Preoperative multiple tumor, n (%)	33 (17.5)	79 (15.1)	0.49
Preoperative enlarged lymph node, n (%)	16 (8.5)	NA	
Total bilirubin, mg/L, mean (SD)	1.2 (3.1)	1.55 (3.4)	<0.001
Carcinogen antigen 19-9, U/mL, mean (SD)	1,847.7 (5,354.1)	1,547 (7,101)	0.001
Neoadjuvant therapy, n (%)	10 (5.3)	34 (6.5)	0.6
Postoperative			
Major resection, n (%)	124 (65.6)	401 (76.8)	0.004
Tumor size, cm, mean (SD)	6.9 (3.9)	7.1 (4)	0.9
Multiple lesions, n (%)	54 (28.6)	187 (35.8)	0.08
Underlying liver, n (%)			0.053
Steatosis	69 (36.5)	142 (27.2)	
Cirrhosis	9 (4.8)	25 (4.8)	
Vascular invasion, n (%)			0.6
Absent	121 (64)	321 (61.5)	
Present	68 (36)	201 (38.5)	
Microvascular	46 (24.3)	NA	
Macrovascular	22 (11.6)	NA	
Perineural invasion, n (%)	54 (28.6)	124 (23.8)	0.21
Extrahepatic invasion, n (%)*	22 (11.6)	34 (6.5)	0.012
Morphologic subtype, n (%)			<0.001
Mass-forming	176 (93.1)	367 (70.3)	
Periductal invasion	13 (6.9)	9 (1.7)	
Intraductal growth	—	6 (1.1)	
Mixed subtype	—	58 (11.1)	
Unknown	—	82 (15.7)	
Margin status, n (%)			0.006
Negative	152 (80.4)	365 (69.9)	
Positive	37 (19.6)	157 (30.1)	
pN stage, n (%)			0.22
pNx	97 (51.3)	246 (47.1)	
pN0	71 (37.6)	191 (36.6)	
pN1	21 (11.1)	85 (16.3)	
Adjuvant therapy, n (%)	51 (27)	178 (34.1)	0.084

*Gallbladder excluded.

IBD, inflammatory bowel disease; PSC, primary sclerosing cholangitis.

Outcomes after Resection of Intrahepatic Cholangiocarcinoma: External Validation and Comparison of Prognostic Models

Alexandre Doussot, MD, Bas Groot-Koerkamp, MD, PhD, Jimme K Wiggers, MD, Joanne Chou, MPH, Mithat Gonen, PhD, Ronald P DeMatteo, MD, FACS, Peter J Allen, MD, FACS, T Peter Kingham, MD, FACS, Michael I D'Angelica, MD, FACS, William R Jarnagin, MD, FACS

- BACKGROUND:** Published prognostic models for overall survival after liver resection for intrahepatic cholangiocarcinoma require external validation before use in clinical practice.
- STUDY DESIGN:** From January 1993 to May 2013, consecutive patients who underwent resection of intrahepatic cholangiocarcinoma were identified from a prospective database. The Wang nomogram was derived in an Asian cohort (n = 367) and included clinicopathologic variables and preoperative CEA and cancer antigen 19-9 levels. The Hyder nomogram was derived in an Eastern and Western multicenter cohort (n = 514) using clinicopathologic variables only. The AJCC Cancer Staging System (7th ed) and the preoperative Fudan risk score were also evaluated. Prognostic performance was assessed in terms of discrimination, calibration, and stratification.
- RESULTS:** One hundred and eighty-eight patients were included, with a median follow-up of 41 months. Median overall survival was 48.7 months and estimated 3-year and 5-year overall survival rates were 59% and 45%, respectively. Overall survival prediction accuracy, according to concordance-index calculation, was 0.72 with the Wang nomogram, 0.66 with the Hyder nomogram, 0.63 with the AJCC system, and 0.55 using the Fudan score. Both nomograms provided effective patient stratification in distinct survival groups.
- CONCLUSIONS:** Both the Wang and Hyder nomograms provided accurate patient prognosis estimation after liver resection for intrahepatic cholangiocarcinoma and can be useful for decision making about adjuvant therapy. The Wang nomogram appears to be more appropriate in patients undergoing formal portal lymphadenectomy and requires preoperative CEA and cancer antigen 19-9 levels for optimal performance. (J Am Coll Surg 2015;221:452–461. © 2015 by the American College of Surgeons)

Intrahepatic cholangiocarcinoma (ICC) is the second most common primary hepatic malignancy, with an incidence in the United States of about 1 per 100,000.¹ Although ICC is much less common than hepatocellular

carcinoma, its age-adjusted incidence has risen by 165% during the last 30 years, from 0.32 per 100,000 to 0.85 per 100,000.^{2,3} The only potentially curative treatment is complete resection, which offers a median overall survival (OS) of about 30 months.⁴⁻⁷ Adjuvant or neoadjuvant therapy might improve survival after resection, although this hypothesis is based mainly on extrapolation of data from 2 randomized controlled trials for biliary cancers in the palliative setting.⁸⁻¹⁰ Prognostic models could potentially optimize identification of patients most likely to benefit from such treatment.

The 7th edition of the AJCC Cancer Staging System introduced a separate TNM classification for ICC; earlier versions did not differentiate between hepatocellular cancer and ICC.² Factors included in the AJCC staging for ICC are the number of tumors, vascular invasion, direct invasion of extrahepatic structures, periductal invasion

Disclosure Information: Nothing to disclose.

Support: Dr Doussot was supported by research fellowship grants from the French Association of Hepatobiliary Surgery and Transplantation (ACHBT) and the Universite de Bourgogne.

This research was supported by NIH/NCI Cancer Center Support Grant P30 CA 008748.

Received March 2, 2015; Revised April 6, 2015; Accepted April 9, 2015. From the Departments of Surgery (Doussot, Groot-Koerkamp, Wiggers, DeMatteo, Allen, Kingham, D'Angelica, Jarnagin) and Epidemiology and Biostatistics (Chou, Gonen), Memorial Sloan Kettering Cancer Center, New York, NY.

Correspondence address: William R Jarnagin, MD, FACS, Hepatopancreatobiliary Surgery, Memorial Sloan Kettering Cancer Center, 1275 York Ave, New York, NY 10065. email: jarnagiw@mskcc.org

Abbreviations and Acronyms

CA 19-9	= cancer antigen 19-9
C-index	= concordance index
ICC	= intrahepatic cholangiocarcinoma
LN	= lymph node
MSKCC	= Memorial Sloan Kettering Cancer Center
OS	= overall survival

(vs mass-forming lesions), lymph node (LN) metastasis, and distant metastasis. Several studies found additional prognostic factors, including positive surgical margin, tumor size, tumor differentiation, and patient age.¹¹⁻¹³ Prognostic nomograms, including such additional variables, might therefore be more accurate than the conventional AJCC staging system for predicting outcomes.¹⁴

Recently, 1 preoperative prognostic score and 2 prognostic nomograms were published,^{7,15,16} but none of these models have been externally validated. The aim of this study was to evaluate and validate the existing prognostic scores for OS after resection of ICC in a large, single-center cohort.

METHODS

Study population

The IRB at Memorial Sloan Kettering Cancer Center (MSKCC) approved this study. All patients that were included underwent a liver resection, and ICC was confirmed at pathologic evaluation of the resected specimen. Lymphadenectomy was performed at the discretion of the surgeon, as either formal peripancreatic and portocaval LN dissection or targeted excision, based on preoperative imaging and intraoperative findings. Resections were extended to extrahepatic structures when required to achieve a macroscopically complete resection.

Perioperative data

Clinical preoperative variables included demographics, preoperative tumor markers (CEA, cancer antigen 19-9 [CA 19-9], and α -fetoprotein), and the time interval between diagnosis and resection. The number of liver lesions and the diameter of the largest tumor were evaluated using preoperative CT, MRI, and intraoperative ultrasonography. Tumor boundary type, as defined and adopted in the Fudan score, was assessed on preoperative cross-sectional imaging.¹⁵

Pathologic assessment

Pathologic variables included size and number of tumors, differentiation grade, resection margin status, vascular invasion, perineural invasion, number, sites and

involvement of harvested LN, and histology of nontumoral liver parenchyma.² Extrahepatic involvement was defined as direct invasion of any extrahepatic organs, excluding the gallbladder (pT3). Morphologic subtype was defined as mass-forming, periductal infiltrating, and mixed.^{17,18}

Follow-up

Clinical and radiographic monitoring was performed every 4 to 6 months. Adjuvant therapy was offered, at the discretion of the multidisciplinary team, to patients at high risk for recurrence, especially in case of LN-positive disease, vascular invasion, or R1 resection.

Nomograms and risk scores validation

The Wang nomogram was published in 2013 on a derivation cohort of 367 ICC patients resected at a single Asian center.⁷ Preoperative CEA and CA 19-9 levels, as well as tumor size, were included as linear continuous variables. Additional dichotomous variables were vascular invasion (no/yes), nodal status (pN0/pN1), and direct invasion or local metastasis (no/yes). The nomogram concordance index (C-index) was 0.75 (95% CI, 0.68–0.83) in a subsequent validation cohort (n = 82) from the same center.

The Hyder nomogram was published in 2014 from a multi-institutional cohort of 514 patients from 13 Western and Eastern centers.¹⁶ This nomogram included age, tumor size, number of lesions, nodal status, vascular invasion, and underlying cirrhotic liver parenchyma. Continuous variables for age and tumor size were included after cubic splines transformation, and the number of tumors was transformed to a binary variable (solitary vs multiple). Categorical variables were defined as follows: nodal status (pNx/pN0/pN1), vascular invasion (none/microvascular/macrovascular), and underlying cirrhotic liver (no/yes). The nomogram C-index in the derivation cohort was 0.69 (95% CI, 0.62–0.76), and bootstrap validation showed minimal evidence of overfit. The study did not include a validation cohort.

The Fudan score¹⁵ was derived from an Asian single-center cohort (n = 344) in 2011, using only prognostic factors that are available preoperatively, such as alkaline phosphatase, CA 19-9, number of tumors, tumor size, and tumor boundary type. All variables were transformed into binary variables. Tumor boundary type was categorized on imaging as distinct vs obscure. Distinct boundary was defined as a regular border of thin ring-like iso-attenuation or arterial enhancement relative to the liver. Conversely, obscure boundary on imaging was described as an ill-defined border and represented a worse prognosis. These 5 prognostic factors resulted in a simple risk score in which 1 point was assigned for each factor.

Table 1. Descriptive Data in Memorial Sloan Kettering Cancer Center Cohort and Nomograms and Fudan Score Cohorts

Description	MSKCC (n = 188)	Hyder nomogram (n = 514)	Wang cohort (n = 367)	Fudan score (n = 344)
Age at surgery, y				
Median (range)	65.8 (19–89)		53 (23–78)	
Median (IQR)	65.7 (57.5–74.3)	59.2 (50–69)		
Older than 65 y, n (%)	96 (51)			87 (25.3)
Female sex, n (%)	110 (59.8)	241 (46.1)	121 (33)	145 (42.2)
Ethnicity, n (%)				
White	135 (71.8)	314 (61.1)		
Black	9 (4.8)	16 (3.1)		
Asian	44 (23.4)	184 (35.8)		
Hepatitis, n (%)				
HBV	9 (4.8)	173 (33.4)	187 (51)	
HCV	9 (4.8)	19 (3.7)	8 (2.2)	96 (27.9)
Albumin, g/L				
Median (range)	4.2 (2.1–6.3)	NR	4.2 (3–6.5)	
<3.5 g/dL, n (%)	8 (4.2)			22 (6.4)
Total bilirubin, mg/L				
Median (range)	0.6 (0.2–28.5)	NR	0.8 (0.3–18.5)	
>17.1 mmol/L, n (%)	30 (15.9)			88 (25.6)
CA19-9, U/mL				
Median (range)	43 (1–53902)		41.2 (0.4–1000)	
Median (IQR)	43 (14.4–135.5)	25.9 (1–145)		
>37 U/mL, n (%)	66 (35.1)			200 (58.1)
CEA, µg/L				
Median (range)	2.3 (0.1–410)		2.5 (0.1–809.6)	
Median (IQR)	2.3 (1.3–3.4)	1.3 (0.3–3)		
>5 µg/L, n (%)	5 (2.7)			69 (23)
Tumor size, cm				
Median (range)	6 (1–24)		5.5 (0.4–22)	
Median (IQR)	6 (4–9)	6 (4–8.6)		
≥10, n (%)	39 (20.7)			56 (16.3)
Solitary lesion, n (%)	134 (71.3)	384 (74.7)		258 (75)
Multiple lesions, n (%)				
2–3	19 (10.1)	130 (25.3)		86 (25)
≥3	35 (18.6)		42 (11.4)	
<3	153 (81.4)		325 (88.6)	
Underlying liver, n (%)				
Steatosis	65 (35.9)	NR	NR	
Cirrhosis	9 (4.8)	44 (8.6)	78 (21.3)	
LVI, n (%)				
Microvascular	68 (36.2)	124 (24.1)		57 (16.6)
Macrovascular	46 (24.5)	68 (13.2)	54 (14.7)	
	22 (11.7)	56 (10.9)	37 (10.1)	
pN stage, n (%)				
pNx	96 (51.3)	262 (60)	74 (20.2)	
pN0	71 (37.6)	162 (31.5)	211 (57.5)	
pN1	21 (11.1)	90 (17.5)	82 (22.3)	
AJCC, 7 th stage, n (%)				
I	75 (39.9)	NR	NR	129 (37.5)
II	49 (26)			75 (21.8)

(Continued)

Table 1. Continued

Description	MSKCC (n = 188)	Hyder nomogram (n = 514)	Wang cohort (n = 367)	Fudan score (n = 344)
III	31 (16.5)			23 (6.7)
IV	33 (17.6)			117 (34)
Extrahepatic invasion,* n (%)	36 (19.1)	14 (2.7)	35 (9.5)	NR
Morphological type, n (%)		NR		NR
Mass-forming	175 (93)		345 (94)	
Periductal invasion	13 (7)		20 (5.5)	
Adjuvant therapy, n (%)	51 (27.1)	122 (23.7)	NR	NR

*Gallbladder excluded.

CA 19-9, carcinoembryonic antigen 19-9; GB, gallbladder; HBV, hepatitis B virus; HCV, hepatitis C virus; IQR, interquartile range; LVI, lymphovascular invasion; NR, not reported in the original publications; MSKCC, Memorial Sloan Kettering Cancer Center.

Patients were stratified in risk groups for death after resection: low risk for 0 points, intermediate risk for 1 point, high risk for 2–3 points, and extremely high risk for 4 to 5 points.

Statistical analysis

Overall survival and recurrence-free survival were calculated from the time of surgical resection until time of death (for OS), or until first relapse or death for progression-free survival. Recurrence was defined as tumor relapse, either biopsy proven or newly detected tumor on 2 consecutive radiologic images, with or without elevation of tumor markers. Patient who did not experience the event of interest by the end of the study were censored at the time of the last available follow-up. Overall survival and progression-free survival were estimated using the Kaplan-Meier method and compared between clinico/pathologic characteristics using the log-rank test.

Performance of the nomograms was validated using the MSKCC patients in terms of discrimination and calibration. Discrimination was quantified with the C-index using Harrell's method.¹⁹ The C-index provides the probability that, in a randomly selected pair of patients, in which one patient dies before the other, the patient who died first had the worse predicted outcomes from the nomogram. Calibration consisted of grouping patients in quartiles according to their nomogram-predicted probabilities, and comparing the mean of the group with the observed Kaplan-Meier OS curves. Results from calibration are presented as a calibration plot. To compare the 2 nomograms, a significance test was conducted using the bootstrap.²⁰ Specifically, bootstrap sample was drawn from our dataset and the C-index for both nomograms, as well as their difference, were estimated. The process was repeated 1,000 times and the differences obtained were ranked from smallest to largest. The p value is twice the rank of the observation nearest to 0 (representing no difference between the 2 nomograms).

All p values were based on 2-tailed statistical analysis and a p value <0.05 was considered to indicate statistical significance. All analyses were performed with SAS statistical software, version 9.2 (SAS Institute); SPSS software, version 22.0 for Windows (IBM SPSS); and R software, version 3.1.1.

RESULTS

Descriptive data

From January 1993 to May 2013, one hundred and ninety-nine consecutive patients underwent liver resection for ICC at MSKCC. Patients with mixed-type primary liver tumors (n = 5), distant metastatic disease at the time of resection (n = 1, peritoneal carcinosis), or postoperative death within 90 days after surgery (n = 5) were excluded. The remaining 188 patients were included in this study. The preoperative, operative, and pathologic characteristics are listed in Table 1 for both the MSKCC cohort and the 3 cohorts for whom the prognostic models are considered for validation. Patients from the MSKCC cohort were older (median age at surgery was 65.8 years), and were more often female (59.8%). The hepatitis B virus infection rate was lower in the MSKCC patient set. All cohorts were comparable in terms of preoperative biomarkers.

Liver resection consisted of a major hepatectomy (≥ 3 segments) in 125 patients (66.1%), achieving complete (R0) resection in 152 patients (80.4%). Extrahepatic resection was performed in 36 patients (19.1%) for direct invasion of diaphragm (n = 6), inferior vena cava (n = 4, with right adrenal gland resection in 3), stomach (n = 2), and hilar structures (n = 21, eg, biliary only, n = 14; vascular only, n = 2; combined biliary and vascular, n = 5). Lymph node dissection or sampling was performed in 92 patients (48.7%) and LN involvement was found in 21 patients (11.1%). Tumor size and number were comparable across the different studies, but vascular invasion and extrahepatic organ invasion were

Table 2. Variables Required for Nomograms, Fudan Score, and American Joint Committee on Cancer's Cancer Staging System, 7th Edition

Variable	Wang nomogram	Hyder nomogram	Fudan score	AJCC 7 th edition
Age		Continuous (transformed with cubic splines)		
Alkaline Phosphatase			Binary (≤ 147 U/L/ >147 U/L)	
Biomarkers (CAI 9-9, CEA)	Continuous (linear)		CA19-9 only Binary (≤ 37 $\mu\text{g/L}$ / >37 $\mu\text{g/L}$)	
Tumor size	Continuous (linear)	Continuous (transformed with cubic splines)	Binary <10 cm/ ≥ 10 cm	
Tumor number	Ordinal variable Solitary/1-2/ ≥ 3	Binary solitary/multiple	Binary solitary/multiple	Binary variable solitary/multiple
Tumor boundary type			Binary distinct/obscure	
Lymphovascular invasion	Binary yes/no	Categorical variable micro/macro/no		Binary variable yes/no
Direct extrahepatic invasion	Binary variable yes/no			Binary variable yes/no
Lymph node status	Binary variable yes/no	Categorical variable pN0/pN1/pNx		Binary variable yes/no
Underlying cirrhosis		Binary variable yes/no		

CA 19-9, carcinoembryonic antigen 19-9.

more frequently observed in the MSKCC cohort. Thirteen patients (6.9%) received neoadjuvant treatment for initial local unresectability, including systemic chemotherapy alone (n = 10) and intra-arterial floxuridine (n = 3) using a hepatic arterial infusion pump. Postoperatively, 51 patients (27.1%) received adjuvant chemotherapy, including gemcitabine-based therapy (n = 36, of which 4 receiving gemcitabine + oxaliplatin and 4 receiving gemcitabine + cisplatin), fluorouracil-based therapy (n = 9), and platinum compounds only (n = 1). Five patients received adjuvant intra-arterial floxuridine using a hepatic arterial infusion pump.

Survival data

With median follow-up of 42.5 months (range 5 to 192 months), we observed 98 deaths. The median OS was 47.8 months (95% CI, 37.6–68.9 months). The 1-, 3-, and 5-year OS rates were 91% (95% CI, 86–95%), 59% (95% CI, 51–67%), and 45% (95% CI, 37–53%), respectively. After primary resection, median recurrence-free survival was 21 months (95% CI, 11.8–30.1 months). Recurrence occurred in 110 patients (58.5%). Palliative systemic chemotherapy was offered after diagnosis of recurrence in 103 patients, combined with metastasectomy (n = 12), local ablation (n = 9), radiation therapy (n = 15), and liver-directed therapy (hepatic artery embolization or hepatic arterial infusion, n = 11).

Predictive performances

Variables required for both nomograms are summarized in Table 2. In the MSKCC cohort, 81 patients had missing values for the CEA and/or CA 19-9 levels. After excluding patients with missing tumor marker levels, the C-index for the nomogram from Wang and colleagues⁷ was 0.72 (95% CI, 0.64–0.80) in this 107-patient cohort. The nomogram from Hyder and colleagues¹⁶ had a C-index of 0.63 (95% CI, 0.57–0.69) in the whole cohort (n = 188) and 0.66 (95% CI, 0.56–0.74) in the cohort used for Wang nomogram assessment (n = 107). Nomogram calibration plots are displayed in Figure 1. Patient stratification using prediction tertiles was optimal with the Wang nomogram (p = 0.003) and the Hyder nomogram (p = 0.021) (Fig. 2). Different 5-year OS prediction ranges in each tertile corresponded to distinct median OS observed in our cohort (n = 107). Stratification appeared more distinct between worse-risk patients (first and second tertiles) with the Wang nomogram. Figure 3 shows how inconsistent the survival predictions from both nomograms are in some patients.

The AJCC Cancer Staging System (7th ed) had a C-index of 0.63 (95% CI, 0.58–0.67). Survival in patients stratified by AJCC stages is represented in Figure 2. As

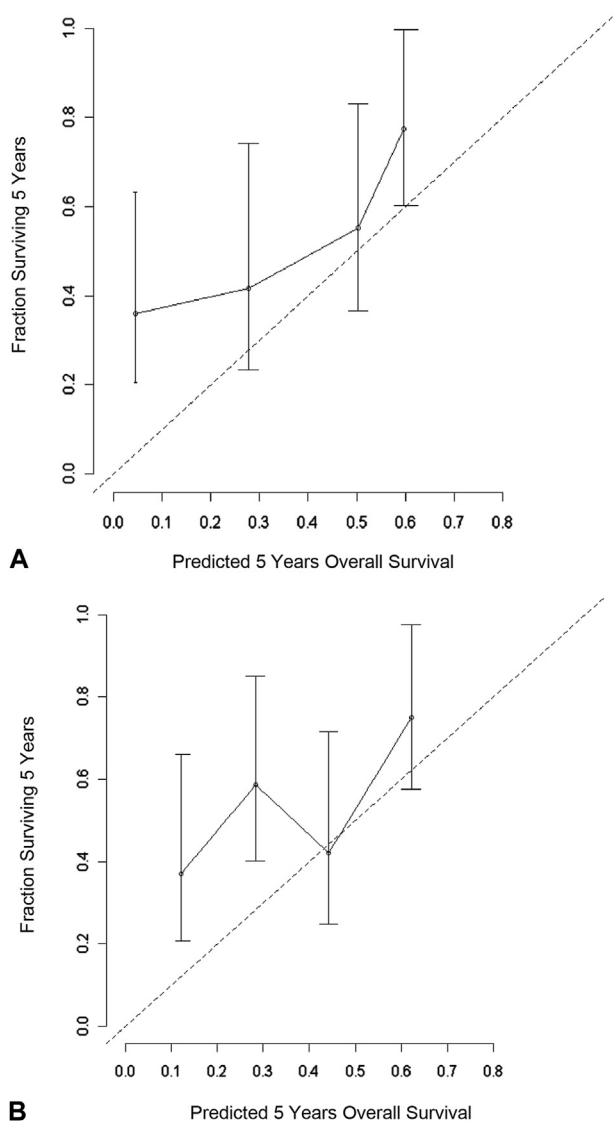

Figure 1. Calibration plots of the (A) Wang nomogram and (B) the Hyder nomogram in 107 patients. The dashed line represents the reference line.

shown in Figure 4A, tumor stage according to the AJCC was a significant predictive factor for OS in the whole cohort ($p < 0.001$), but separation of the curves was poor (median OS for stage II was 32.7 months, median OS for stage III patients was 51.9 months, and median OS for stage IV was 25.2 months). Excluding patients with unknown nodal status (pNx) improved predictive accuracy (C-index = 0.68; 95% CI, 0.61–0.75). Still, patients stratification remained poor, with unclear survival differences among stage II, III, and IV patients, as displayed in Figure 4B (median OS for stage II was 32.9 months, median OS for stage III patients was 28 months, and median OS for stage IV was 26.9 months).

One hundred and thirteen patients had available data for Fudan score assessment (75 patients had missing values for the alkaline phosphatase and/or CA 19-9 levels). Discrimination was acceptable (C-index = 0.55; 95% CI, 0.47–0.64) and prognostic stratification tended to be significant ($p = 0.051$), but stratification with respect to the different risk score strata was not optimal (Fig. 4C).

Impact of adjuvant therapy

Patients who received adjuvant therapy were mostly those with a predicted poor prognosis by both nomograms (Wang first tertile, 59.4%; $p < 0.001$; Hyder first tertile, 43.8%; $p = 0.17$) or with more advanced disease (AJCC stage III to IV, 51%; $p = 0.001$; high-risk or extremely high-risk Fudan score, 57.6%; $p = 0.001$). Overall, 51 patients (27.1%) received adjuvant therapy, which was a negative prognostic variable in univariate analysis (hazard ratio = 5.728; $p = 0.017$).

DISCUSSION

This study is the first to externally validate 2 recently published nomograms and 1 risk score for outcomes after resection of ICC. Both nomograms showed an optimal discrimination and calibration and provided an accurate patient stratification. In contrast, the Fudan score failed to achieve optimal discrimination and correct stratification in the current study.

Both nomograms included different variables. Notably, the Wang nomogram included the tumor markers CA 19-9 and CEA. Although those biomarkers are not considered in other models or in the AJCC staging system, they have been reported as important prognostic variables previously.^{21,22} Additionally, direct extrahepatic invasion, already included in the AJCC staging system, was included in the Wang nomogram and might reflect adverse tumor biology. Conversely, the Hyder nomogram did not include either of these variables but incorporated age and underlying cirrhosis as prognostic factors. Although underlying cirrhosis has been reported to be a poor prognostic factor in ICC, no studies other than the Hyder nomogram have related it to OS after resection of ICC.³ In our cohort, the underlying cirrhosis rate was low (4.8%), resulting in a low additive predictive capacity. Another noteworthy difference between both nomograms is related to LN status. Hyder and colleagues¹⁶ coded this variable as a categorical variable (pN0, pN1, or pNx), and patients with missing LN status (Nx) were considered node negative (N0) in the Wang nomogram. Some studies have suggested that no suspicion of nodal disease based on preoperative imaging and intraoperative assessment can act as a reasonable surrogate to routine LN dissection and reported similar

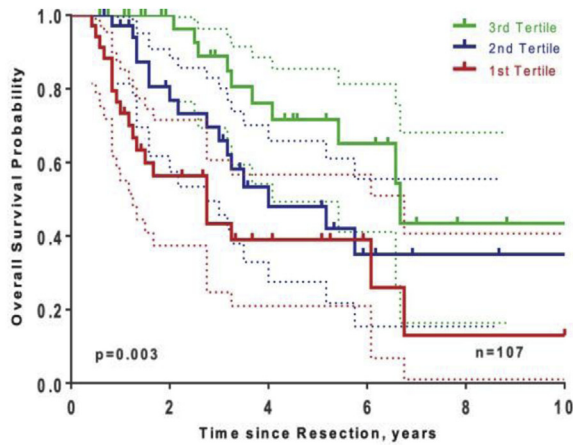

	Predicted 5-year OS range	Observed median OS, years
First Tertile	0%-22%	2.7 (1.2-4.3)
Second Tertile	23%-52%	4 (1.7-6.4)
Third Tertile	53%-65%	6.7 (5.1-8.3)

A

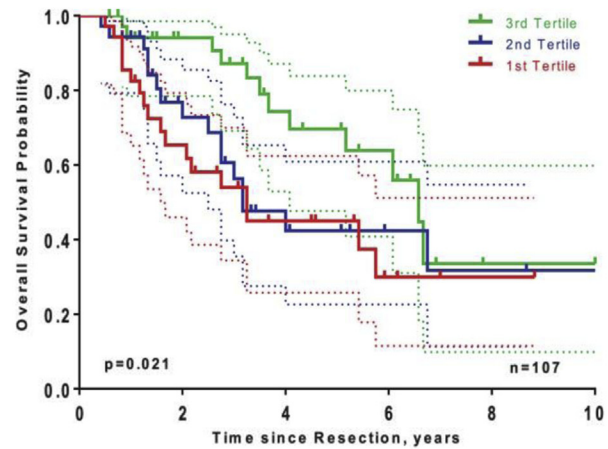

	Predicted 5-year OS range	Observed median OS, years
First Tertile	1%-24%	3.3 (1.7-4.8)
Second Tertile	25%-44%	3.2 (1.8-4.6)
Third Tertile	45%-83%	6.6 (5.4-7.8)

B

Figure 2. Kaplan-Meier overall survival (OS) curves for patients stratified by predicted tertiles by the (A) Wang nomogram and the (B) Hyder nomogram.

outcomes in ICC patients with pN0 and pNx disease.^{23,24} However, portal LN involvement is an independent prognostic factor in ICC, and such a nodal status classification might be inappropriate, as several studies advocate a routine lymphadenectomy for accurate staging.²⁵⁻²⁷ Other variables were included in both nomograms but were modeled differently. Tumor size had been removed from the T stage in the 7th edition of the AJCC staging system, but was included as a variable in both the Wang and Hyder nomograms, modeled as a continuous variable in the former. Estimating the clinical meaning of continuous variables using a linear model might be inaccurate. In contrast, Hyder and colleagues¹⁶ observed in their study that the actual effect of tumor size on the risk of death was linear up to nearly 7 cm, but this effect leveled off when >7 cm; and tumor size was transformed in a nonlinear continuous variable using restricted cubic splines in this model. The number of liver lesions was also modeled differently for both nomograms. The multiplicity of lesions appears to represent strong evidence of unfavorable tumor biology. Wang and colleagues⁷ considered the number of lesions as an ordinal variable, stratifying patients as solitary tumor, multiple tumors but <3, or ≥3. Although multiplicity of lesions might represent aggressive tumor biology, such an impact on OS and differential tumor number has never been reported. Similarly, vascular invasion is a poor prognostic factor and a recurrence risk factor, and differentiating microvascular and macrovascular invasions has been

suggested as an important distinction in staging ICC, which was only considered in the Hyder nomogram.²⁸ Taken altogether, these differences might account for the inconsistency in 5-year OS prediction between both nomograms (Fig. 3).

Despite these discrepancies, both nomograms provided optimal discrimination and stratification when compared on the same patient population. Patients' stratification using predicted 5-year OS tertiles appeared slightly more accurate with the Wang nomogram (Figure 2). The C-index tended to show a more accurate discrimination with the Wang nomogram (C-index = 0.72; 95% CI, 0.64–0.80) than with the Hyder nomogram (C-index = 0.66; 95% CI, 0.56–0.74). This difference was not significant statistically ($p = 0.17$), which is not surprising, given that large sample sizes are typically required to establish statistical significance between C-indices. Accordingly, although one cannot formally endorse the Wang nomogram for use in clinical practice, it is interesting to note that this prognostic model was developed in an Eastern population but fit well in our Western cohort, providing the most clear-cut patient stratification in distinct survival groups. The Wang nomogram requires both routine preoperative CA 19-9 and CEA levels and routine LN dissection to be applicable. In contrast, the Hyder nomogram might have a broader clinical applicability by obviating routine preoperative tumor marker assessment and routine formal

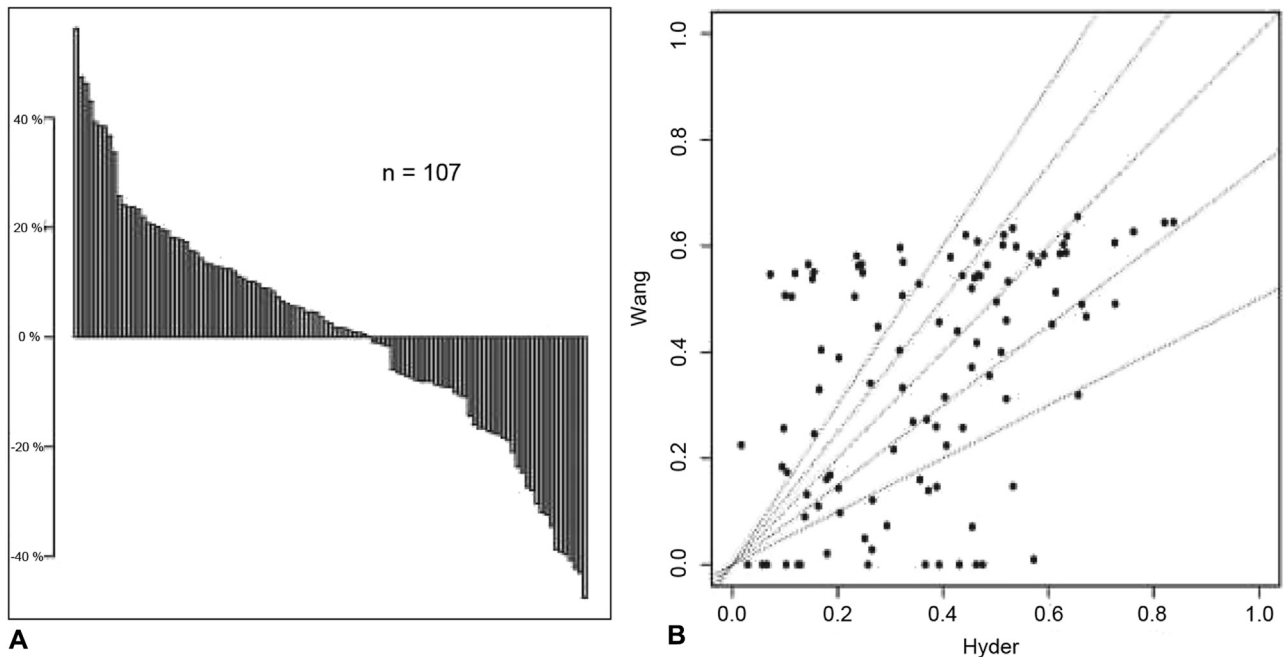

Figure 3. Differences in 5-year overall survival (OS) probability for each patient by Hyder and Wang nomograms. (A) The waterfall plot shows the inconsistency between both nomograms (Hyder and Wang). Patients with a difference in 5-year OS probability $>0\%$ had better predicted 5-year OS probability by Hyder nomogram. Patients with a difference in 5-year OS probability $<0\%$ had better predicted 5-year OS probability by Wang nomogram. This inconsistency between both nomograms is completely random, without any correlation, as shown on the (B) cloud plot.

portal lymphadenectomy and being developed from an international cohort.

The Fudan score provided moderate but acceptable discrimination (C-index >0.5).¹⁹ However, stratification using the 4 risk levels of this score was not optimal (Fig. 4C). These findings are likely the result of several factors. First, tumor boundary type is a very subjective variable, resulting in substantial inter-observer variability. Second, preoperative evaluation of the number of tumors might be inaccurate, given that detecting small satellite nodules on preoperative imaging can be challenging.¹⁷ Additionally, serum alkaline phosphatase level was a binary variable in this score, but that has never been reported as a prognostic factor in ICC. In addition, serum alkaline phosphatase activity is increased in many pathologic conditions, associated with an increased all-cause mortality risk, and reported to have different baseline levels between Eastern and Western populations.²⁹ Using this variable might limit the applicability of this score developed in an Eastern population to a Western population. Unlike the AJCC staging system and both nomograms that are pathology-based prognostic tools, the Fudan score allows a preoperative prognostic estimation. Such prognostic tools can help to identify preoperatively patients with poor prognosis and improve their management.

The AJCC staging system provided a correct discrimination (0.63; 95% CI, 0.58–0.67), but a suboptimal stratification with a worse median OS for stage II patients (32.7 months) than for stage III patients (51.9 months). The AJCC staging system discrimination was improved when the staging system was applied only to the 92 patients who underwent LN dissection (C-index = 0.68; 95% CI, 0.61–0.75). Similarly, patient stratification was slightly more accurate with median OS in stage II and III of 32.9 and 28 months, respectively, but curves separation remained poor (Figs. 4A, B). Consequently, the AJCC Cancer Staging System might not be appropriate for prognostic estimations in patients without LN dissection. In addition, the lack of stratification between stages II and III might be due to the definition of pathologic T stage. Stage II encompasses pT2 tumors (T2a: solitary tumor with vascular invasion and T2b: multiple tumors with or without vascular invasion) and stage III defines tumor perforating the visceral peritoneum or directly involving the local extrahepatic structures. The clinical significance of multiple tumors (pT2b), meaning intrahepatic metastases or satellite lesions, is likely underestimated by this definition and would explain the overlapping survival curves of stage II patients (pT2b), who had inferior survival compared with stage III patients with solitary tumors, regardless of size.

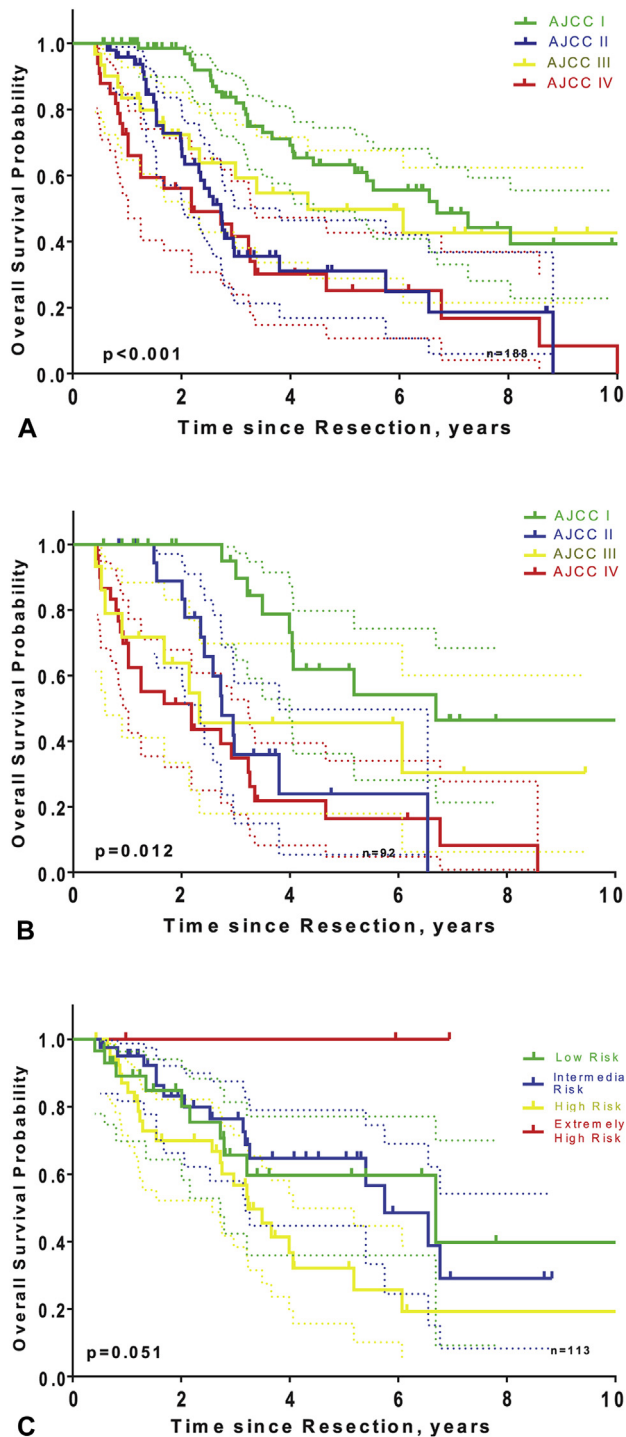

Figure 4. Kaplan-Meier overall survival curves for patients stratified according to the AJCC Staging System (7th ed) (A) in the Memorial Sloan Kettering Cancer Center cohort, (B) in only patients with pathologic lymph node status, and (C) according to the Fudan score.

Adjuvant therapy is usually recommended for patient with worrisome tumor features (eg, positive margin, node-positive disease, and vascular invasion) and its positive impact on prognosis is based on findings from randomized trials in nonresected patients with advanced or metastatic biliary neoplasms and retrospective series.^{9,10,30} In the current study, adjuvant therapy was delivered to high-risk patients and did not modify patient stratification significantly. Survival was worse in patients receiving adjuvant therapy in the whole cohort and in stratified patient's subsets. This finding, however, should be considered carefully, given the small proportion of patients receiving adjuvant therapy (27.1% in the whole cohort and 30.3% in the 107 patients used for nomograms validation).

The current study has several limitations. First, missing data on tumor markers reduced considerably the number of patients available for validation of the Wang and colleagues⁷ nomogram. Second, the validation cohort was similar to the derivation cohorts of the published nomograms with regard to key prognostic factors identified in a recent meta-analysis (Fig. 1), but for the underlying liver disease potentially driving tumor biology, a large proportion of patients in the current study had nonalcoholic steatosis in the nontumorous liver, much higher than reported previously in Western studies.³¹⁻³³ Similarly, hepatitis B virus (4.8%) and cirrhosis (4.8%) rates were lower in the current study. Additionally, in the current cohort, patients who underwent resection after neoadjuvant therapy ($n = 13$) might represent a patient category not appropriate for these prognostic models.

CONCLUSIONS

Both nomograms can be useful for patient prognosis estimation and recommendation for adjuvant therapy after liver resection for ICC. The nomogram proposed by Wang and colleagues⁷ appeared to have the best overall prognostic accuracy in the present cohort, but requires routine portal LN dissection and preoperative tumor markers (CEA and CA 19-9), in addition to the variables necessary for the AJCC staging system, for optimal performance. By contrast, the Fudan score and AJCC staging system were of limited utility in this dataset. Additional investigations are needed in wider series to define the most appropriate prognostic nomogram for clinical practice.

Author Contributions

Study conception and design: Doussot, Groot-Koerkamp, DeMatteo, Allen, Kingham, D'Angelica, Jarnagin

Acquisition of data: Doussot, Groot-Koerkamp, Wiggers
 Analysis and interpretation of data: Doussot,
 Groot-Koerkamp, Wiggers, Chou, Gonen
 Drafting of manuscript: Doussot, Groot-Koerkamp,
 Wiggers, Chou, Gonen, Jarnagin
 Critical revision: Doussot, Groot-Koerkamp, Wiggers,
 Chou, Gonen, DeMatteo, Allen, Kingham,
 D'Angelica, Jarnagin

REFERENCES

- Blechacz B, Gores GJ. Cholangiocarcinoma: advances in pathogenesis, diagnosis, and treatment. *Hepatology* 2008;48:308–321.
- Edge S, Byrd DR, Compton CC, et al., eds. *AJCC Cancer Staging Manual*. 7th ed. New York: Springer; 2010.
- El-Serag HB, Engels EA, Landgren O, et al. Risk of hepatobiliary and pancreatic cancers after hepatitis C virus infection: a population-based study of US veterans. *Hepatology* 2009;49:116–123.
- De Jong MC, Nathan H, Sotiropoulos GC, et al. Intrahepatic cholangiocarcinoma: an international multi-institutional analysis of prognostic factors and lymph node assessment. *J Clin Oncol* 2011;29:3140–3145.
- Farges O, Fuks D, Boleslawski E, et al. Influence of surgical margins on outcome in patients with intrahepatic cholangiocarcinoma: a multicenter study by the AFC-IHCC-2009 study group. *Ann Surg* 2011;254:824–829; discussion 830.
- Ribero D. Surgical approach for long-term survival of patients with intrahepatic cholangiocarcinoma: a multi-institutional analysis of 434 patients. *Arch Surg* 2012;147:1107.
- Wang Y, Li J, Xia Y, et al. Prognostic nomogram for intrahepatic cholangiocarcinoma after partial hepatectomy. *J Clin Oncol* 2013;31:1188–1195.
- Zhu AX, Knox JJ. Adjuvant therapy for intrahepatic cholangiocarcinoma: the debate continues. *Oncologist* 2012;17:1504–1507.
- Horgan AM, Amir E, Walter T, Knox JJ. Adjuvant therapy in the treatment of biliary tract cancer: a systematic review and meta-analysis. *J Clin Oncol* 2012;30:1934–1940.
- Valle JW, Furuse J, Jital M, et al. Cisplatin and gemcitabine for advanced biliary tract cancer: a meta-analysis of two randomised trials. *Ann Oncol* 2014;25:391–398.
- Endo I, Gonen M, Yopp AC, et al. Intrahepatic cholangiocarcinoma: rising frequency, improved survival, and determinants of outcome after resection. *Ann Surg* 2008;248:84–96.
- Nathan H, Aloia TA, Vauthey J-N, et al. A proposed staging system for intrahepatic cholangiocarcinoma. *Ann Surg Oncol* 2009;16:14–22.
- Mavros MN, Economopoulos KP, Alexiou VG, Pawlik TM. Treatment and prognosis for patients with intrahepatic cholangiocarcinoma: systematic review and meta-analysis. *JAMA Surg* 2014;149:565.
- Cho CS, Gonen M, Shia J, et al. A novel prognostic nomogram is more accurate than conventional staging systems for predicting survival after resection of hepatocellular carcinoma. *J Am Coll Surg* 2008;206:281–291.
- Jiang W, Zeng Z-C, Tang Z-Y, et al. A prognostic scoring system based on clinical features of intrahepatic cholangiocarcinoma: the Fudan score. *Ann Oncol* 2011;22:1644–1652.
- Hyder O, Marques H, Pulitano C, et al. A nomogram to predict long-term survival after resection for intrahepatic cholangiocarcinoma: an Eastern and Western experience. *JAMA Surg* 2014;149:432.
- Okabayashi T, Yamamoto J, Kosuge T, et al. A new staging system for mass-forming intrahepatic cholangiocarcinoma: analysis of preoperative and postoperative variables. *Cancer* 2001;92:2374–2383.
- Yamasaki S. Intrahepatic cholangiocarcinoma: macroscopic type and stage classification. *J Hepatobiliary Pancreat Surg* 2003;10:288–291.
- Harrell FE, Califf RM, Pryor DB, et al. Evaluating the yield of medical tests. *JAMA* 1982;247:2543–2546.
- Efron B. *An Introduction to the Bootstrap* (Monographs on Statistics and Applied Probability). New York: Chapman & Hall; 1993.
- Hatzaras I, Schmidt C, Muscarella P, et al. Elevated CA 19-9 portends poor prognosis in patients undergoing resection of biliary malignancies. *HPB (Oxford)* 2010;12:134–138.
- Cho SY, Park S-J, Kim SH, et al. Survival analysis of intrahepatic cholangiocarcinoma after resection. *Ann Surg Oncol* 2010;17:1823–1830.
- Choi S-B, Kim K-S, Choi J-Y, et al. The Prognosis and survival outcome of intrahepatic cholangiocarcinoma following surgical resection: association of lymph node metastasis and lymph node dissection with survival. *Ann Surg Oncol* 2009;16:3048–3056.
- Grobmyer SR, Wang L, Gonen M, et al. Perihepatic lymph node assessment in patients undergoing partial hepatectomy for malignancy. *Ann Surg* 2006;244:260–264.
- Farges O, Fuks D, Le Treut Y-P, et al. AJCC 7th edition of TNM staging accurately discriminates outcomes of patients with resectable intrahepatic cholangiocarcinoma: by the AFC-IHCC-2009 study group. *Cancer* 2011;117:2170–2177.
- Li D-Y. Routine lymph node dissection may be not suitable for all intrahepatic cholangiocarcinoma patients: results of a monocentric series. *World J Gastroenterol* 2013;19:9084.
- Maitzel SK, Gamblin TC, Kamel I, et al. Multidisciplinary approaches to intrahepatic cholangiocarcinoma: intrahepatic cholangiocarcinoma. *Cancer* 2013;119:3929–3942.
- Hyder O, Hatzaras I, Sotiropoulos GC, et al. Recurrence after operative management of intrahepatic cholangiocarcinoma. *Surgery* 2013;153:811–818.
- Kunutsor SK, Apekey TA, Seddoh D, Walley J. Liver enzymes and risk of all-cause mortality in general populations: a systematic review and meta-analysis. *Int J Epidemiol* 2014;43:187–201.
- Sur MD, In H, Sharpe SM, et al. Defining the benefit of adjuvant therapy following resection for intrahepatic cholangiocarcinoma. *Ann Surg Oncol* 2014 Dec 5 [Epub ahead of print].
- Nkontchou G, Tran Van Nhieu J, Zioll M, et al. Peripheral intrahepatic cholangiocarcinoma occurring in patients without cirrhosis or chronic bile duct diseases: epidemiology and histopathology of distant nontumoral liver in 57 white patients. *Eur J Gastroenterol Hepatol* 2013;25:94–98.
- Reddy SK, Hyder O, Marsh JW, et al. Prevalence of nonalcoholic steatohepatitis among patients with resectable intrahepatic cholangiocarcinoma. *J Gastrointest Surg* 2013;17:748–755.
- Alexander J, Torbenson M, Wu T-T, Yeh MM. Non-alcoholic fatty liver disease contributes to hepatocarcinogenesis in non-cirrhotic liver: a clinical and pathological study. *J Gastroenterol Hepatol* 2013;28:848–854.

Recurrence Patterns and Disease-Free Survival after Resection of Intrahepatic Cholangiocarcinoma: Preoperative and Postoperative Prognostic Models



Alexandre Doussot, MD, Mithat Gonen, PhD, Jimme K Wiggers, MD, PhD, Bas Groot-Koerkamp, MD, PhD, Ronald P DeMatteo, MD, FACS, David Fuks, MD, PhD, Peter J Allen, MD, FACS, Olivier Farges, MD, PhD, T Peter Kingham, MD, FACS, Jean Marc Regimbeau, MD, PhD, Michael I D'Angelica, MD, FACS, Daniel Azoulay, MD, PhD, William R Jarnagin, MD, FACS

- BACKGROUND:** Liver resection is the most effective treatment for intrahepatic cholangiocarcinoma. Recurrent disease is frequent; however, recurrence patterns are ill-defined and prognostic models are lacking.
- STUDY DESIGN:** A primary cohort of 189 patients who underwent resection for intrahepatic cholangiocarcinoma was used for recurrence patterns analysis within and after 24 months. Based on independent factors for disease-free survival identified in Cox regression analysis, preoperative and postoperative models were developed using a recursive partitioning method. Models were externally validated using a multicenter cohort of 522 resected patients (Association Française de Chirurgie intrahepatic cholangiocarcinoma study group).
- RESULTS:** Recurrence within 24 months most often involved the liver (82.7%), and most recurrences after 24 months were strictly extrahepatic (61.1%). In multivariable analysis of the primary cohort, independent preoperative factors for disease-free survival were tumor size and multifocality (based on imaging); tumor size, multifocality, vascular invasion, and lymph node metastases (based on pathology) were independent postoperative factors. The preoperative model allowed patient classification into low-risk and high-risk groups for recurrence. In the validation cohort (n = 522), high-risk patients had a greater likelihood of recurrence (hazard ratio = 2.17; 95% CI, 1.74–2.72; p < 0.001). The postoperative model included tumor size, vascular invasion, and positive nodal disease on pathology and classified patients in low-, intermediate-, and high-risk groups in the primary cohort. As compared with low-risk patients in the validation cohort, intermediate- and high-risk patients were more likely to experience recurrence (hazard ratio = 1.9; 95% CI, 1.41–2.47; p < 0.001 and hazard ratio = 2.99; 95% CI, 2.08–4.31; p < 0.001, respectively).
- CONCLUSIONS:** Recurrence patterns are time dependent. Both models as developed and validated in this study classified patients in distinct recurrence risk groups, which can guide treatment recommendations. (J Am Coll Surg 2016;223:493–505. © 2016 by the American College of Surgeons. Published by Elsevier Inc. All rights reserved.)

Disclosure Information: Nothing to disclose.

Support: Dr Doussot received research fellowship grants from the French Association of Hepatobiliary Surgery and Transplantation (ACHBT) and from Université de Bourgogne. This study was also supported in part by NIH/NCI P30 CA008748 (Cancer Center Support Grant).

Presented at the French Surgical Association Meeting 2015, Paris, France, October 2015.

Received September 9, 2015; Revised April 7, 2016; Accepted May 4, 2016.

From the Departments of Surgery (Doussot, Wiggers, Groot-Koerkamp, DeMatteo, Allen, Kingham, D'Angelica, Jarnagin) and Biostatistics

(Gonen), Memorial Sloan Kettering Cancer Center, New York, NY, Department of Digestive Pathology, Institut Mutualiste Montsouris, Paris Descartes University, Paris (Fuks), Department of Hepatobiliary Surgery, Hôpital Beaujon, Assistance Publique-Hôpitaux de Paris, AP-HP, Université Paris 7, Clichy (Farges), Department of Surgery, CHU Amiens, Amiens (Regimbeau), and Department of Hepatobiliary Surgery and Liver Transplantation, Hôpital Henri Mondor, Assistance Publique-Hôpitaux de Paris, AP-HP, Créteil (Doussot, Azoulay), France.

Correspondence address: William R Jarnagin, MD, FACS, Hepatopancreatobiliary Surgery, Memorial Sloan Kettering Cancer Center, 1275 York Ave, New York, NY 10065. email: jarnagiw@mskcc.org

Abbreviations and Acronyms

DFS	= disease-free survival
HAJ-FUDR	= hepatic arterial infusion with floxuridine
HR	= hazard ratio
IHCC	= intrahepatic cholangiocarcinoma
OS	= overall survival

Intrahepatic cholangiocarcinoma (IHCC) incidence has risen during the last 3 decades.^{1,2} To date, the only potentially curative treatment is complete resection, which offers 5-year overall survival (OS) rates ranging from 21% to 35% and a median OS up to 39 months.³⁻⁶ According to the National Comprehensive Cancer Network guidelines, adjuvant therapy is recommended mainly in patients at risk for recurrence⁷ because postoperative recurrence rates range from 53% to 79%, and most patients eventually die of disease.⁶⁻¹⁰ The most frequent site of failure is the liver, either alone (range 60.9% to 62.7%) or associated with extrahepatic recurrence (18.6%); extrahepatic-only recurrence is less common (21%).^{8,9} Understanding of recurrence patterns could help to better appraise the recurrence risk, to tailor postoperative monitoring, and to guide perioperative treatment strategies, especially as locoregional therapies for IHCC are emerging.¹¹⁻¹⁴ Additionally, some patients recurring early and ultimately dying shortly after resection likely do not benefit from surgery alone, and identification of these patients at presentation could optimize their management.

Although evidence supporting the use of perioperative chemotherapy vs surgery alone for resectable IHCC is lacking, several studies reported promising results in initially unresectable patients who experienced significant tumor reduction and conversion to resection after preoperative systemic or hepatic intraarterial chemotherapy.¹⁵⁻¹⁷ Based on these data, high-risk resectable patients might benefit from a multimodal approach involving systemic and/or liver-directed therapy.

The current study sought to identify patients at greatest risk for early recurrence by exploring the predictive factors associated with recurrence patterns and disease-free survival and developing a recurrence risk model.

METHODS

Patients and study design

A retrospective study was conducted on a cohort of patients who underwent curative-intent hepatectomy from January 1993 to May 2013 for IHCC at Memorial Sloan Kettering Cancer Center. Data were collected from a

prospectively maintained liver resection database. Patients were deemed resectable according to the following criteria: R0 resection potentially achievable; adequate future liver remnant function and volume (minimum of 2 contiguous liver segments), with adequate perfusion and venous and biliary drainage; and general health conditions suitable with liver surgery. The authors' approach to intraoperative and perioperative management has been published previously.^{8,18} Exclusion criteria included a diagnosis of mixed cholangiocarcinoma and hepatocellular carcinoma and a palliative-intent resection, such as R2 resection. Additionally, patients deceased within 90 days after surgery were excluded from the outcomes analyses.¹⁹ The IRB approved this study.

A distinct cohort of patients who underwent curative-intent partial hepatectomy for IHCC was retrospectively analyzed and formed the validation cohort of this study. Briefly, data from all consecutive patients submitted to curative-intent resection for IHCC from January 1989 to March 2009 at 24 tertiary hepatobiliary centers were collected from a dedicated multi-institutional database related to studies from the Association Française de Chirurgie IHCC study group published previously.^{4,20} Authorization from the Association Française de Chirurgie was obtained for using these data. Inclusion and exclusion criteria for the current study were those already mentioned.

Data collection

Clinical preoperative variables included demographics and preoperative tumor markers (eg carcinogen antigen 19-9). Preoperative tumor features based on imaging, including CT, MRI, ultrasonography, and PET scan, were documented. Operative data were also collected. Liver resection of 3 or more segments was defined as major resection. In both cohorts, resections were extended to extrahepatic structures when required to achieve a macroscopically complete resection. Lymphadenectomy was performed at the discretion of the surgeon, either as a formal peripancreatic and portocaval lymph node dissection or as a targeted excision according to preoperative imaging and intraoperative findings.

Pathology data

Pathologic variables included size and number of tumors, differentiation grade, resection margin status, vascular invasion, perineural invasion, nodal status, and histology of the non-tumoral liver parenchyma. Extrahepatic invasion was defined as direct invasion of any extrahepatic organs, excluding the gallbladder (pT3). Morphologic subtype was defined as mass-forming, periductal infiltrating, intraductal growth, and mixed.^{21,22} Tumor staging

was determined using the seventh edition of the *American Joint Committee on Cancer Staging System*.²³

Follow-up and recurrence data

Clinical and radiographic monitoring was performed every 4 to 6 months. Adjuvant therapy was offered at the discretion of the multidisciplinary team, primarily to patients considered at high risk for recurrence. Recurrence was defined as any sign of recurrent cholangiocarcinoma, either biopsy-proven or suspected on cross-sectional imaging (with documented progression on serial imaging) with or without elevated carcinoembryonic antigen 19-9 level. In the primary cohort, initial recurrence site was categorized as hepatic only or extrahepatic or synchronous hepatic and distant recurrence. Recurrence treatment initiation date and treatment modalities were documented. Multimodal therapy was defined as recurrence management involving systemic chemotherapy associated with liver-directed therapy.

Due to missing data, recurrence site and management were not fully documented in the validation cohort. Consequently, recurrence patterns could be assessed in the primary cohort only.

Study objectives

The first aim of this study was to develop and validate prognostic models of recurrence based on independent prognostic factors for disease-free survival (DFS). Although OS remains the standard end point in survival analysis, DFS stands as a relevant end point in the setting of IHCC. Recurrence after curative-intent hepatectomy is frequently observed and patients eventually die of their recurrent disease. However, early and multimodal management of the recurrence is reported to be associated with prolonged survival.⁹ Recurrence-specific prognostic models might be helpful for identifying patients at high risk for recurrence, helping with perioperative decision making and improving early recurrence detection and management.

The second objective was to define recurrence patterns. Although recurrence might be observed long after resection, Spolverato and colleagues²⁴ recently reported that recurrences are generally observed within 5 years, with the highest risk being within the 24 months after surgery. Additionally, median DFS does not exceed 24 months (range from 20 to 26 months) in the current literature.^{8,9,24,25} Therefore, patterns of recurrence were assessed based on occurrence within or after 24 months of resection.

Statistical analysis

Categorical variables were summarized using percentages, and continuous variables were summarized using mean

(SD) or median (range), as appropriate. Characteristics of patients were compared using the chi-square test for categorical variables and the *t*-test or the Mann-Whitney U test for continuous variables, as appropriate. Overall survival and DFS were estimated using the Kaplan-Meier method and corresponded to the interval between primary resection date and the date of last follow-up and recurrence date, respectively. Patients who were dead or with recurrence at last follow-up were considered as event, and patients who were alive and disease-free at last follow-up were censored for DFS analysis. In turn, patients who were dead at last follow-up were considered as event, and patients who were alive at last follow-up were censored for OS analysis. Differences in terms of DFS between groups were compared using the log-rank test. Variables in the univariate analysis with $p < 0.1$ were included in a Cox proportional hazard model to identify independent significant prognostic factors. Backward selection was used with a 0.1 cutoff for entry into the model. The first model included preoperative data only and the second included postoperative histopathologic data derived from the resected specimen.

In addition, based on the independent predictors for DFS in either preoperative and postoperative model, patients were classified into preoperative and postoperative risk groups of recurrence using a recursive partitioning method.^{26,27} Briefly, a recursive partitioning consists of creating a decision tree that strives to correctly classify members of the population based on several dichotomous independent variables. Performance of both preoperative and postoperative models was validated using the validation cohort in terms of stratification of recurrence rate and DFS. All *p* values were based on 2-tailed statistical analysis and a *p* value < 0.05 was considered to indicate statistical significance. All analyses were performed with SPSS software, version 22.0 for Windows (SPSS Inc.) and R software, version 3.1.1.

RESULTS

Perioperative data in primary and validation cohorts

During the study period, 200 consecutive patients underwent liver resection for IHCC at Memorial Sloan Kettering Cancer Center. Patients with mixed-type primary liver tumors ($n = 5$), distant metastatic disease at the time of resection ($n = 1$), or postoperative death within 90 days after surgery ($n = 5$) were excluded. The remaining 189 patients were included in the analysis as the primary cohort. For the validation cohort, 522 patients with curative-intent resection were included. Preoperative, operative, and pathologic characteristics in the primary and validation cohorts are listed in [Table 1](#). There were

Table 1. Clinicopathologic Features in the Primary (Memorial Sloan Kettering Cancer Center) and Validation (Association Française de Chirurgie) Cohorts of Patients Resected for Intrahepatic Cholangiocarcinoma

Variable	Memorial Sloan Kettering Cancer Center cohort (n = 189)	Association Française de Chirurgie cohort (n = 522)	p Value
Preoperative			
Age at surgery, y, mean (SD)	65.4 (11.8)	64 (11.7)	0.35
Female, n (%)	114 (60.3)	268 (51.3)	0.04
Hepatitis, n (%)	18 (9.5)	32 (6.1)	0.14
Hepatitis B virus	9 (4.8)	NA	
Hepatitis C virus	9 (4.8)	NA	
PSC/IBD, n (%)	7 (3.7)	NA	
Imaging modality, n (%)			
CT	170 (89.9)	NA	
MRI	114 (60.3)	NA	
Ultrasound	70 (37)	NA	
PET	59 (31.2)	NA	
Preoperative tumor size, cm, mean (SD)	6.5 (3.6)	6.8 (3.8)	0.16
Preoperative multiple tumor, n (%)	33 (17.5)	79 (15.1)	0.49
Preoperative enlarged lymph node, n (%)	16 (8.5)	NA	
Total bilirubin, mg/L, mean (SD)	1.2 (3.1)	1.55 (3.4)	<0.001
Carcinogen antigen 19-9, U/mL, mean (SD)	1,847.7 (5,354.1)	1,547 (7,101)	0.001
Neoadjuvant therapy, n (%)	10 (5.3)	34 (6.5)	0.6
Postoperative			
Major resection, n (%)	124 (65.6)	401 (76.8)	0.004
Tumor size, cm, mean (SD)	6.9 (3.9)	7.1 (4)	0.9
Multiple lesions, n (%)	54 (28.6)	187 (35.8)	0.08
Underlying liver, n (%)			0.053
Steatosis	69 (36.5)	142 (27.2)	
Cirrhosis	9 (4.8)	25 (4.8)	
Vascular invasion, n (%)			0.6
Absent	121 (64)	321 (61.5)	
Present	68 (36)	201 (38.5)	
Microvascular	46 (24.3)	NA	
Macrovascular	22 (11.6)	NA	
Perineural invasion, n (%)	54 (28.6)	124 (23.8)	0.21
Extrahepatic invasion, n (%)*	22 (11.6)	34 (6.5)	0.012
Morphologic subtype, n (%)			<0.001
Mass-forming	176 (93.1)	367 (70.3)	
Periductal invasion	13 (6.9)	9 (1.7)	
Intraductal growth	—	6 (1.1)	
Mixed subtype	—	58 (11.1)	
Unknown	—	82 (15.7)	
Margin status, n (%)			0.006
Negative	152 (80.4)	365 (69.9)	
Positive	37 (19.6)	157 (30.1)	
pN stage, n (%)			0.22
pNx	97 (51.3)	246 (47.1)	
pN0	71 (37.6)	191 (36.6)	
pN1	21 (11.1)	85 (16.3)	
Adjuvant therapy, n (%)	51 (27)	178 (34.1)	0.084

*Gallbladder excluded.

IBD, inflammatory bowel disease; PSC, primary sclerosing cholangitis.

significant differences in terms of sex; total bilirubin and carcinogen antigen 19-9 levels; and extent of resection and tumor features, such as extrahepatic invasion rate, morphologic subtypes, and resection margin status between the primary and the validation cohorts.

Survival data, recurrence patterns, and management

In the primary cohort, median OS was 47.8 months (95% CI, 30.3–65.4 months) (Fig. 1A). After primary resection, median DFS was 23.1 months (95% CI, 14.6–31.6 months). After a median follow-up of 42.5 months (range 5 to 192 months), recurrence was documented in 110 patients (58.2%). Fifty-six patients (50.9%) experienced recurrence confined to the liver. Extrahepatic recurrences were strictly extrahepatic in 27 patients and simultaneously involving the liver in 27 patients. Recurrence rate within 24 months was 83.6% ($n = 92$) and 18 patients eventually recurred after 24 months, at a median follow-up time of 64.3 months (range 26 to 192 months). Recurrence patterns were significantly different between the 2 groups ($p < 0.001$) (Fig. 1B). Hepatic recurrence, whether confined to the liver or associated with distant recurrence ($n = 83$), overwhelmingly occurred in patients who recurred within 24 months ($n = 76$ [91.6%]). In this group, the liver was involved in 82.7% of patients compared with 38.9% in patients who recurred after 24 months. In patients who failed after 24 months ($n = 18$), 11 (61.1%) recurred distantly (lung, $n = 6$; retroperitoneal nodes, $n = 2$; bone, $n = 2$; ovarian, $n = 1$). Recurrence rate and patterns did not differ over time.

Of note, among patients treated with neoadjuvant therapy ($n = 10$), 8 patients (80%) experienced recurrence, all of which were within 24 months after resection and were extrahepatic only in 4 patients. As shown in Figure 2, recurrence treatment modalities were different across the DFS groups ($p = 0.033$). Two-thirds of patients who recurred at 24 or more months received multimodal therapy. Surgical resection was performed in 20 patients (liver, $n = 10$; lung, $n = 6$; bone, $n = 3$, ovary, $n = 1$). Metastasis ablation was exclusively performed for recurrent disease isolated to the liver ($n = 11$; radiofrequency ablation, $n = 9$; microwave ablation, $n = 2$) and was combined with liver-directed therapy in 5 patients (hepatic arterial infusion with floxuridine [HAI-FUDR], $n = 3$; hepatic artery embolization, $n = 2$). Overall, systemic chemotherapy was used in 92 patients and consisted of gemcitabine-based regimen in 60 patients (65.2%). Median OS after recurrence treatment initiation was 19 months (95% CI, 14.1–23.9) and was prolonged

significantly in patients managed with multimodal therapy ($p < 0.001$).

In the validation cohort, median OS was 49 months (95% CI, 41–56.9 months). After primary resection, median DFS was 18 months (95% CI, 16.6–19.4 months). After a median follow-up of 35 months (range 3 to 211 months), recurrence was documented in 248 patients (47.5%). Recurrence rate within 24 months was 89.9% ($n = 223$) and 25 patients eventually recurred after 24 months, at a median follow-up time of 35 months (range 25 to 101 months).

Prognostic factors for disease-free survival in the primary cohort

The full cohort ($n = 189$) was included in DFS analyses. Univariable and multivariable analysis for DFS are shown in Table 2. Preoperative tumor size (hazard ratio [HR] = 1.09; 95% CI, 1.04–1.14; $p < 0.001$) and multifocality on imaging (HR = 1.73; 95% CI, 1.12–2.70; $p = 0.013$) were independently associated with a shorter DFS. Regarding postoperative factors, tumor size (HR = 1.10; 95% CI, 1.05–1.15; $p < 0.001$), multifocality (HR = 1.82; 95% CI, 1.22–2.71; $p = 0.003$), and vascular invasion and positive nodal disease (HR = 2.77; 95% CI, 1.52–5.03; $p < 0.001$) on pathology were independent factors of shorter DFS.

Development of recurrence risk models on the primary cohort

Using a recursive partitioning method, preoperative and postoperative independent factors for DFS, as mentioned, were used for developing preoperative and postoperative recurrence risk models, respectively. Patient subsets with low and high recurrence risk were then identified using the preoperative model (classification tree, Fig. 3A). Tumor size was the most important variable and multifocal disease helped to further separate patients in low- and high-risk groups into the preoperative model. Patients preoperatively classified as low risk had a significantly longer DFS than patients classified as at high risk for recurrence (median DFS 31.3 months vs 12 months; $p < 0.001$, Fig. 3B). Recurrence patterns observed in the full primary cohort remained comparable between the 2 groups, with recurrence mostly involving the liver within 24 months, and later recurrences were mostly isolated to an extrahepatic site (eTable 1, available online).

In contrast, 3 risk subsets were identified in the postoperative model (Fig. 4A; low, intermediate, and high). Nodal status was the most important variable, and multifocal disease was replaced in the postoperative model by vascular invasion for further stratifying patients with node-negative tumor < 6 cm. In the full primary cohort

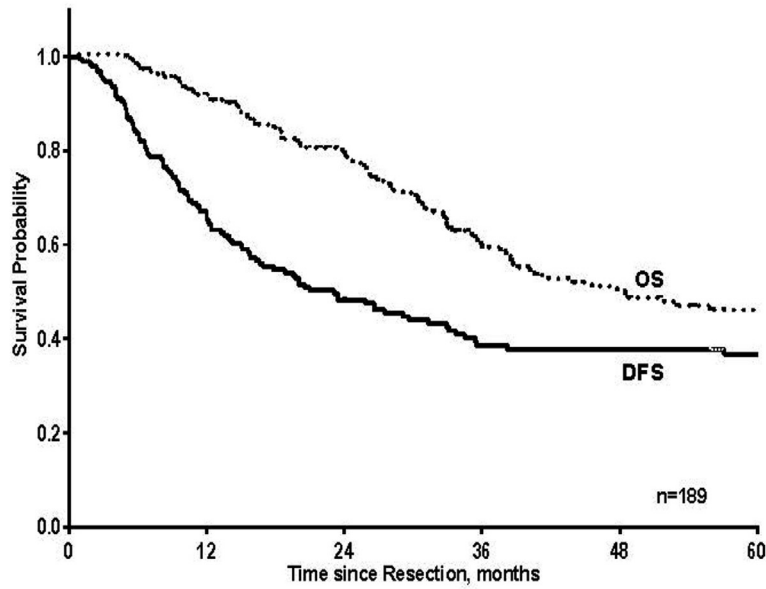

Patients at risk (n=189)	153	119	79	57	31
Patients at risk (n=189)	112	69	45	37	21

A

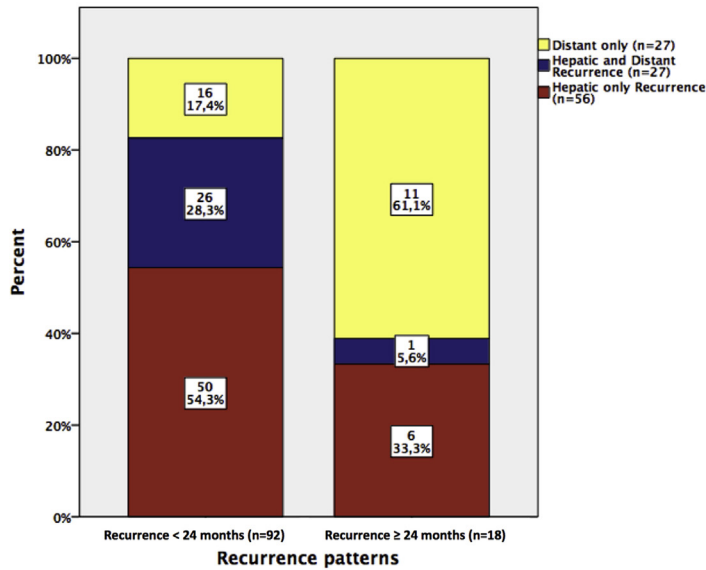

B

Figure 1. Kaplan-Meier survival curves for (A) all patients included (n = 189) and (B) recurrence patterns for patients categorized by their disease-free survival (DFS). Fifty-two patients have not recurred at last follow-up. Dotted line, overall survival (OS) curve; black line, DFS curve. (In each group, the proportion of patients experiencing each recurrence patterns is labeled on each corresponding bar.)

(n = 189), patients with pNx status (n = 97) were considered as pN0. Median DFS differed significantly between risk groups (low risk, 48 months; intermediate risk,

18 months; high risk, 9 months; p < 0.001, Fig. 4B). Similarly, the time dependence of recurrence patterns was again observed across these 3 groups (eTable 1, available

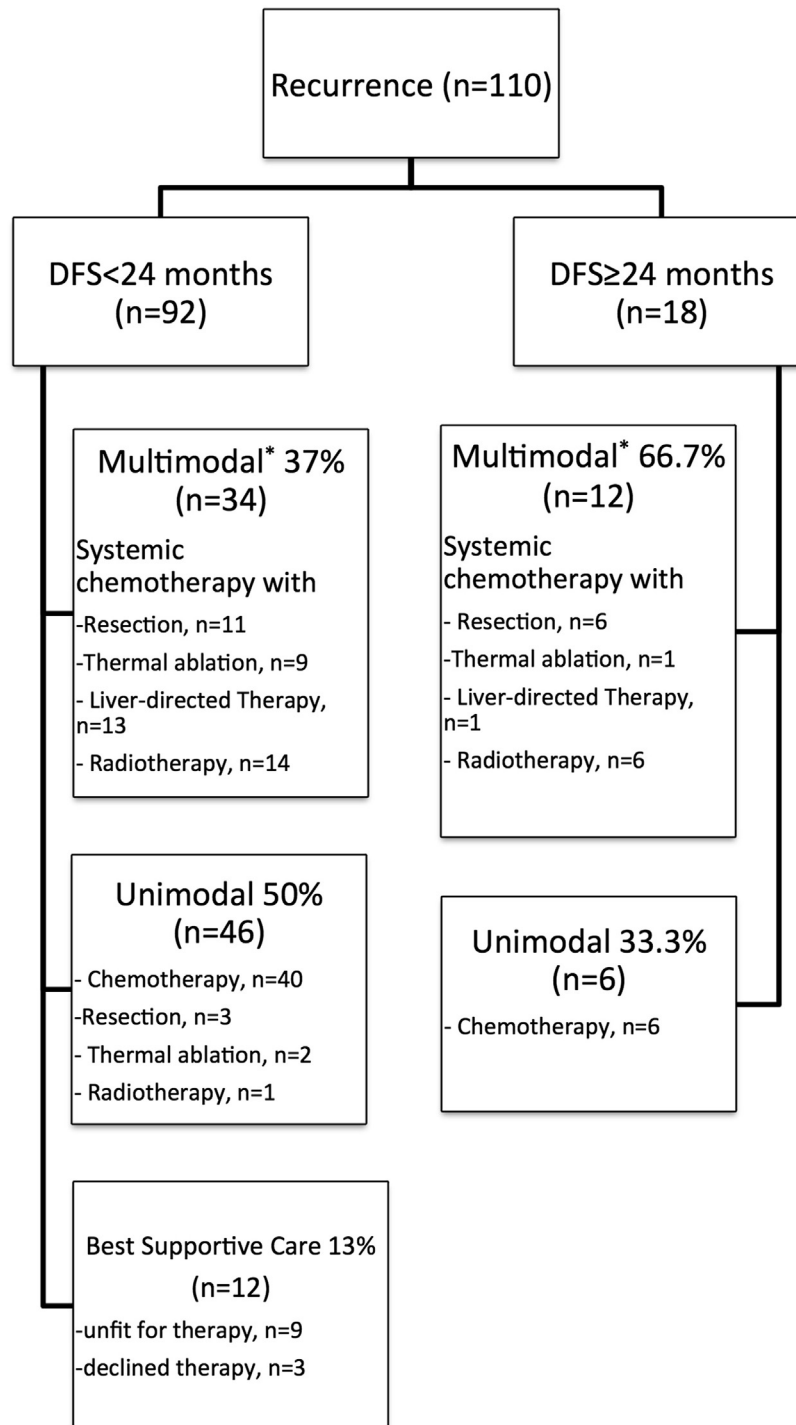

Figure 2. Recurrence management according to the recurrence patterns. *Patients might have undergone more than 2 different treatment modalities as multimodal therapy. DFS, disease-free survival.

online). When restricted to the subset of patients who underwent portal lymph node dissection ($n = 92$), the post-operative model performed similarly with significantly

different median DFS across the different risk groups (low risk, 57.1 months; intermediate risk, 16 months; high risk, 8.2 months; $p < 0.001$, Fig. 5A).

Table 2. Univariable Analysis and Cox Proportional Hazards Regression Model of Preoperative and Postoperative Features Associated with Disease-Free Survival in the Primary Cohort (Memorial Sloan Kettering Cancer Center, n = 189 Patients)

Variable	Univariable analysis				Multivariable analysis		
	Median disease-free survival, mo	HR	95% CI	p Value	HR	95% CI	p Value
Preoperative							
Age	—	0.98	0.97–0.99	0.047	0.98	0.97–1.01	0.13
Sex							
Female	23.4	—	—	0.93	—	—	
Male	19.6	—	—		—	—	
Hepatitis							
Yes	16.6	—	—	0.11	—	—	
No	20	—	—		—	—	
PSC/IBD							
Yes	28.1	—	—	0.45	—	—	
No	17.8	—	—		—	—	
Preoperative tumor size	—	1.10	1.05–1.15	<0.001	1.09	1.04–1.14	<0.001*
Preoperative multiple tumor							0.013*
Yes	12	—	—	0.002	1.73	1.12–2.70	
No	23.4	—	—		—	—	
Preoperative enlarged lymph node							
Yes	16.9	—	—	0.66	—	—	
No	19.7	—	—		—	—	
Total bilirubin, mg/L	—	1.03	0.98–1.09	0.224			
Carcinogen antigen, 19-9, U/mL	—	1	1–1	0.004	1	1–1	0.3
Neoadjuvant therapy							
Yes	15.6	—	—	0.32	—	—	
No	20	—	—		—	—	
Postoperative							
Tumor size, cm	—	1.11	1.06–1.15	<0.001	1.10	1.05–1.15	<0.001*
Multiple lesions							
Yes	13.2	—	—	<0.001	1.82	1.22–2.71	0.003*
No	26.9	—	—		—	—	
Underlying liver							
Normal	16.9	—	—	0.66	—	—	
Steatosis	21	—	—		—	—	
Cirrhosis	23.7	—	—		—	—	
Tumor differentiation	—	—	—	0.037	—	—	0.79
Vascular invasion							
Absent	32	—	—	<0.001	Reference [†]	Reference [†]	0.022*
Micro	12.4	—	—		1.65	1.05–2.58	0.028*
Macro	9.6	—	—		1.93	1.13–3.31	0.016*
Perineural invasion							
Yes	15	—	—	0.008	1.26	0.80–1.98	0.32
No	20	—	—		—	—	
Extrahepatic invasion [‡]							
Yes	13.2	—	—	0.054	—	—	0.83
No	20.5	—	—		—	—	
Morphologic type							
Mass-forming	19.7	—	—	0.78	—	—	
Periductal invasion	17.8	—	—		—	—	

(Continued)

Table 2. Continued

Variable	Univariable analysis				Multivariable analysis		
	Median disease-free survival, mo	HR	95% CI	p Value	HR	95% CI	p Value
Margin status							
Negative	20	—	—	0.54	—	—	
Positive	19.5	—	—		—	—	
pN stage							
pN0	26.9	—	—	<0.001	Reference [§]	Reference [§]	<0.001*
pN1	8.2	—	—		2.77	1.52–5.03	<0.001*
pNx	20	—	—		1.03	0.69–1.53	0.89
Adjuvant therapy							
Yes	15	—	—	0.021	0.95	0.58–1.56	0.84
No	26.4	—	—		—	—	

All variables with $p > 0.1$ in univariable analysis were included in the Cox proportional hazards regression model.

*Significant.

†Patients with microvascular invasion and macrovascular invasion were respectively compared with patients without vascular invasion on tumor specimen.

‡Gallbladder excluded.

§pN1 and pNx patients were respectively compared with pN0 patients.

HR, hazard ratio; PSC/IBD, primary sclerosing cholangitis/inflammatory bowel disease.

External validation

The preoperative model allowed stratification in 2 risk groups significantly different in terms of median DFS (low risk, 26 months vs high risk, 13 months; $p < 0.001$, Fig. 3C). As compared with low-risk patients, patients in the high-risk group had a 117% greater likelihood of recurrence (HR = 2.17; 95% CI, 1.74–2.72; $p < 0.001$).

In turn, the postoperative model stratified the full cohort ($n = 522$) into 3 distinct risk groups in terms of median DFS (low risk, 48 months; intermediate risk, 18 months; high risk, 9 months; $p < 0.001$, Fig. 4D). As compared with low-risk patients, patients in the intermediate-risk group had a 90% greater likelihood of recurrence (HR = 1.9; 95% CI, 1.41–2.46; $p < 0.001$). In addition, patients classified into the high-risk group had a 199% greater likelihood of recurrence (HR = 2.99; 95% CI, 2.08–4.31; $p < 0.001$). When strictly applied to patients who underwent portal lymphadenectomy ($n = 276$), the postoperative model provided a similar stratification (median DFS in low-risk group 45 months; intermediate-risk group 18 months, and high-risk group 9 months; $p < 0.001$, Fig. 5B).

These distinct recurrence risk groups were also significantly different in terms of OS, as shown in the validation cohort (eFigure 1, available online).

DISCUSSION

The findings of the current study are important for a number of reasons. First, preoperative and postoperative prognostic models for patients with IHCC after

curative-intent hepatectomy were developed and validated in a large external cohort. These models, easy to apply in clinical practice, allowed clear-cut classification of patients in groups of distinct outcomes both before and after resection. Second, distinct patterns of recurrences were identified. Recurrence within 24 months of resection overwhelmingly involved the liver (82.7%) and recurrences after 24 months were mostly isolated to an extrahepatic site.

Both preoperative and postoperative models allowed patients classification in groups with distinct recurrence rates and different DFS. Preoperative model was based on simple variables obtained on imaging. This model allowed classification in low-risk and high-risk groups (Figure 3). Patients deemed at high risk for recurrence had a 117% greater likelihood of recurrence with a significantly shorter median DFS (12 months) as compared with 31.1 months in the high-risk group ($p < 0.001$). In the validation cohort, preoperative model performed similarly. Postoperative model, including tumor features on pathology, stratified patients into 3 risk groups (low, intermediate, and high) and performed consistently in both the primary and validation cohorts (Fig. 4).

To date, 5 staging systems have been used successively for IHCC and several prognostic models and nomograms have been published recently and externally validated.^{6,21,23,25,28-31} All are focused on OS estimation that remains the most relevant end point in clinical practice. Still, prognosis after resection of IHCC remains poor, mainly due to the high recurrence rate.^{6,8,9} Hyder and colleagues⁹ published a clinical risk score for recurrence,

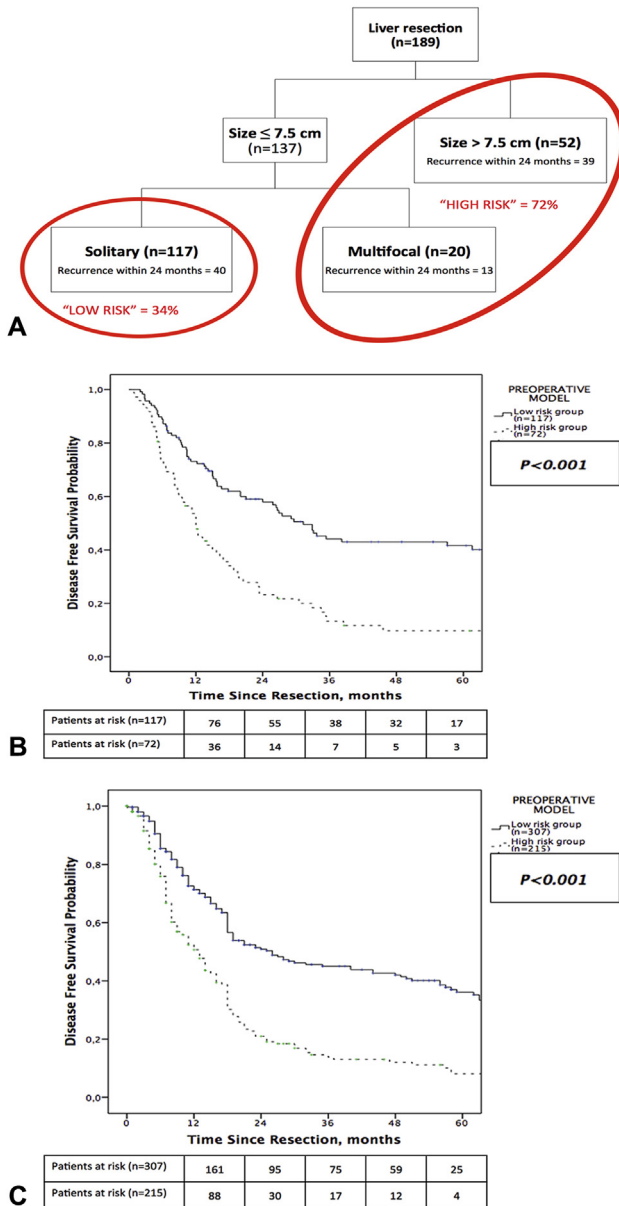

Figure 3. Preoperative model classifying patients into (A) recurrence risk groups and Kaplan-Meier estimates of disease-free survival for patients stratified by groups in the (B) primary cohort and (C) validation cohort.

including 3 items, such as tumor size ≥ 5 cm, major vascular invasion, and positive nodal disease.⁹ They reported that an increasing risk score was associated with an incrementally worse DFS. However, this clinical score assigned equal strength (1 point) to each risk factor. In the current study, the risk of recurrence overtime varied as different independent prognostic factors were considered. For instance, based on our Cox regression analysis (Table 2), the probability of recurrence was 82% greater

in case of multifocal disease on specimen ($p = 0.003$). This risk was 167% greater in case of positive nodal disease ($p < 0.001$). Using a recursive partitioning method, positive nodal disease was the most important variable in our postoperative model. Tumor size and vascular invasion helped to further classify patients without positive nodal disease. One can hypothesize that this method allowed respecting the different prognostic strength of each variable in our models.

Multifocal disease and tumor size, whether on imaging or pathology, were independent prognostic factors of shorter DFS. In the current study, tumor size estimation on preoperative imaging was found to be reliable, with a median difference between imaging and pathology (pathologic size – radiologic size) of + 0.41 cm. Regarding multifocality, according to Okabayashi and colleagues,²¹ discrepancy between preoperative imaging and pathologic examination was observed in one-third of patients, but this discrepancy rate significantly decreased overtime. Of these 2 features, only multifocal disease is part of the current American Joint Committee on Cancer staging system.²³ In the postoperative model, tumor features, such as vascular invasion and positive nodal disease, replaced multifocal disease. Vascular invasion was previously reported as an independent predictor of recurrence.^{9,24} As mentioned, positive nodal disease was the strongest independent predictor of short DFS. Its prognostic value has already been reported on extensively and routine portal lymphadenectomy is now widely recommended in recent guidelines.^{3,32,33} In the primary cohort, nodal disease was suspected on the preoperative workup of 15 patients only (9.3%) and was not associated with DFS on univariable analysis ($p = 0.78$).

Resection remains the backbone of IHCC management, providing prolonged survival. Still, patients recurring after resection, such as those classified in the high-risk group, experienced median DFS ranging from 9 to 13 months (Figs. 3 and 4) and likely do not benefit from resection. Based on results from clinical trials in the palliative setting, current practice guidelines recommend adjuvant therapy in case of adverse tumor features (positive resection margin, presence of vascular invasion, positive nodal disease, multifocal disease). In the primary and validation cohorts, adjuvant chemotherapy was delivered to 43 patients (26.5%) and 178 patients (34.1%), respectively. Among them, 32 (62.7%) and 92 (51.7%) patients experienced recurrence within 24 months. In addition, adjuvant therapy was not independently associated with DFS. Taken altogether, these findings are not surprising, but they underscore that the main determinants of DFS are tumor characteristics and

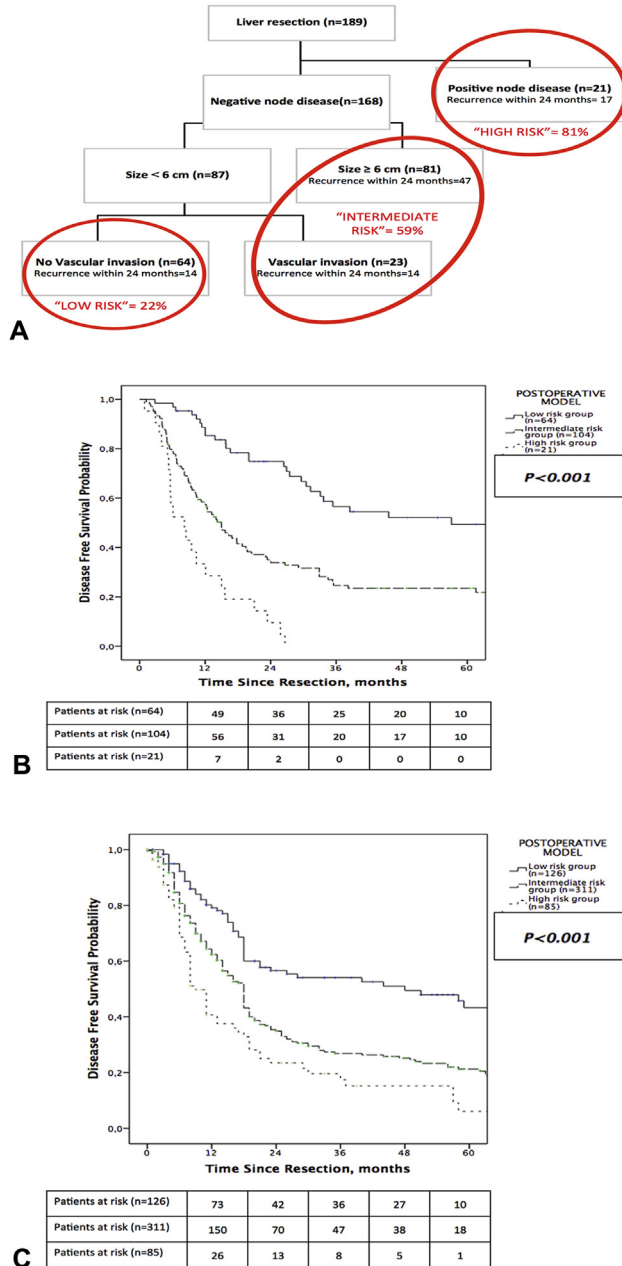

Figure 4. Postoperative model classifying patients into (A) recurrence risk groups and Kaplan-Meier estimates of disease-free survival for patients stratified by groups in the (B) primary cohort and (C) validation cohort.

question the impact of adjuvant chemotherapy on recurrence. One clinical trial ([ClinicalTrials.gov](https://clinicaltrials.gov/ct2/show/study/NCT01313377) ID: NCT01313377) is currently investigating the impact of systemic therapy in the adjuvant setting.³⁴ However, given that recurrence often involves the liver, especially when occurring within 24 months after resection, targeted liver therapy might represent a credible option to increase

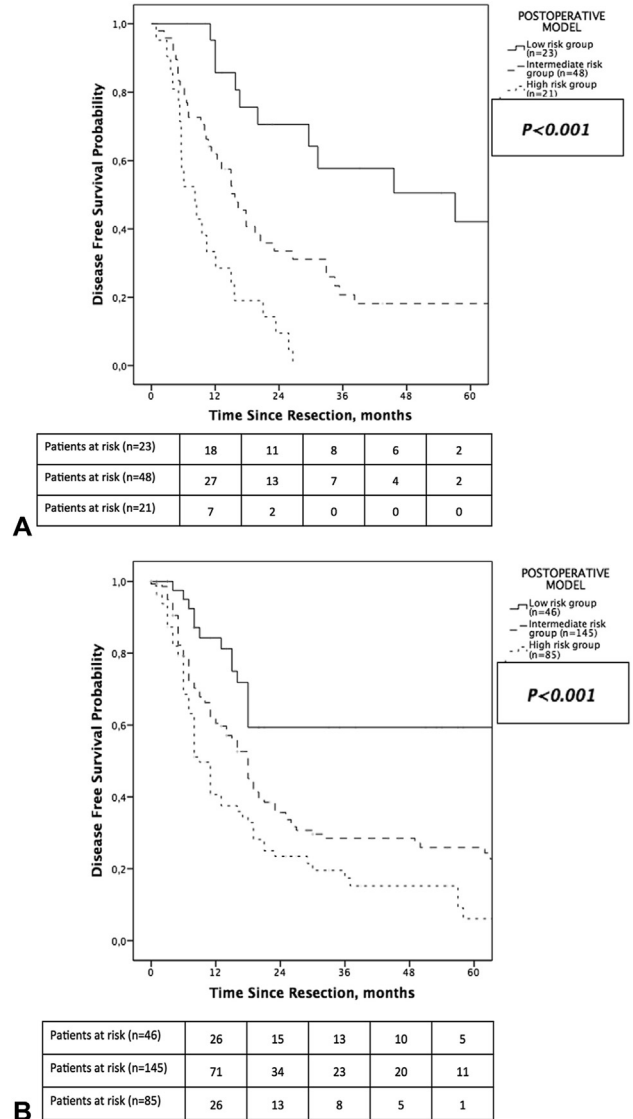

Figure 5. Kaplan-Meier estimates of disease-free survival for patients who underwent portal lymphadenectomy classified using the postoperative model in (A) the primary cohort and (B) the validation cohort.

disease control in the liver. Indeed, data from published clinical trials evaluating the impact of HAI-FUDR in unresectable IHCC reported a response rate of 48%, a hepatic progression-free survival reaching 12 months, and a median OS of 29 months.^{11,12} Based on these compelling results, a phase II trial combining HAI-FUDR with systemic therapy ([ClinicalTrials.gov](https://clinicaltrials.gov/ct2/show/study/NCT01938729) ID: NCT01938729) in the adjuvant setting is currently accruing patients.³⁵ The validated preoperative and postoperative models can help in patient selection and inclusion in future clinical trials.

Although recurrence patterns are generally defined from anatomic sites, time to recurrence might represent a more relevant surrogate for tumor behavior. Most hepatic recurrence (91.5%) was seen in patients recurring within 24 months of resection. In contrast, most patients who were free of disease at 24 months had not recurred at time of last follow-up (73.5%), and recurrences were mainly observed at a solitary extrahepatic site (61.1%). This time dependence of recurrence patterns was also found in different patient subsets classified by recurrence risks. In other words, whatever the likelihood of recurrence for one patient, recurrence will be more likely to involve the liver or a distant organ when occurring within or after 24 months, respectively. In the primary cohort, recurrence management was generally more aggressive using a multimodal approach in patients who recurred after 24 months ($n = 12$ of 18 [66.7%]) than in those recurring earlier ($n = 34$ of 92 [33.3%]; $p = 0.033$). This finding might be due to the significantly different recurrence patterns between both groups. Indeed, recurrent disease within 24 months was simultaneously intrahepatic and extrahepatic ($n = 26$ of 92 [28.3%]), precluding multimodal management, while recurrences after 24 months were mostly isolated to a single organ ($n = 17$ of 18 [94.5%]), thereby allowing an aggressive approach with combined local and systemic therapies. The timing of recurrence might also have played some role in deciding the type of therapy, with a more aggressive approach favored in patients with a longer DFS. Similar to previous studies, a multimodal approach involving liver-directed therapies in selected patients was associated with prolonged survival in previous series.³⁶⁻³⁹

The current study had several limitations that should be addressed. First, the study is retrospective in nature, and reviewed data can be imprecise, especially for recurrence. Additionally, monitoring after IHCC resection is not standardized in France, even though a follow-up visit every 6 months for 5 years is generally advocated. This might represent a potential bias of differential recurrence screening. Second, predictive models that have been developed are easily applicable and all included prognostic variables are routinely available in clinical practice. One methodologic alternative would have been the development of a nomogram for DFS prediction. Third, portal lymph node dissection was performed in nearly half of patients. The association between nodal disease and recurrence could not be thoroughly explored in our study. However, the postoperative model performed similarly when strictly applied to patients who underwent portal lymphadenectomy in either the primary or the validation cohort. Finally, these models were developed from, and validated in, Western cohorts. As shown in

Table 1, both cohorts were different for baseline characteristics, extent of resection, and tumor features. Such heterogeneity extends the applicability of these prediction tools to the daily clinical practice. However, additional validation might be needed before applicability on Eastern cohorts.

CONCLUSIONS

Recurrence patterns after resection for IHCC are time dependent. Preoperative and postoperative models as developed and validated in this study distinctly classified patients at different risk for recurrence. Patients classified as high risk might benefit from perioperative therapy instead of surgery alone.

Author Contributions

Study conception and design: Doussot, Gonen, Azoulay, Jarnagin

Acquisition of data: Doussot, Groot-Koerkamp, Wiggers

Analysis and interpretation of data: Doussot, Gonen, Farges, Azoulay, Jarnagin

Drafting of manuscript: Doussot, Gonen, Jarnagin

Critical revision: DeMatteo, Fuks, Allen, Farges, Kingham, Regimbeau, D'Angelica, Jarnagin

Acknowledgment: The authors would like to thank the collaborators: Members of the Association Française de Chirurgie IHCC study group (besides the authors): René Adam, Gérard Pascal, Denis Castaing, Daniel Cherqui (Hôpital Paul Brousse, Villejuif, France), Jacques Baulieux, Jean Yves Mabrut, Christian Ducerf (Hopital de la Croix Rousse, Lyon, France), Jacques Belghiti (Hôpital Beaujon, Clichy, France), Gennaro Nuzzo, Felice Giuliani (University Catholic di Roma, Roma, Italy), Yves-Patrice Le Treut, Jean Hardwigen (Hôpital de la Conception, Marseille, France), Patrick Pessaux, Philippe Bachellier (Hôpital Hautepierre, Strasbourg, France), Francois Reñe Pruvot, Emmanuel Boleslawski (Hôpital Hurriez, Lille, France), Michel Rivoire (Centre Léon Bérard, Lyon, France), and Laurence Chiche (CHU Bordeaux, France).

REFERENCES

1. Shaib YH, Davila JA, McGlynn K, El-Serag HB. Rising incidence of intrahepatic cholangiocarcinoma in the United States: a true increase? *J Hepatol* 2004;40:472-477.
2. Blechacz B, Gores GJ. Cholangiocarcinoma: advances in pathogenesis, diagnosis, and treatment. *Hepatology* 2008;48:308-321.
3. De Jong MC, Nathan H, Sotiropoulos GC, et al. Intrahepatic cholangiocarcinoma: an international multi-institutional analysis of prognostic factors and lymph node assessment. *J Clin Oncol* 2011;29:3140-3145.
4. Farges O, Fuks D, Le Treut Y-P, et al. AJCC 7th edition of TNM staging accurately discriminates outcomes of patients

- with resectable intrahepatic cholangiocarcinoma: by the AFC-IHCC-2009 study group. *Cancer* 2011;117:2170–2177.
5. Ribero D, Pinna AD, Guglielmi A, et al. Surgical approach for long-term survival of patients with intrahepatic cholangiocarcinoma: a multi-institutional analysis of 434 patients. *Arch Surg* 2012;147:1107–1113.
 6. Wang Y, Li J, Xia Y, et al. Prognostic nomogram for intrahepatic cholangiocarcinoma after partial hepatectomy. *J Clin Oncol* 2013;31:1188–1195.
 7. Benson AB, Abrams TA, Ben-Josef E, et al. NCCN clinical practice guidelines in oncology: hepatobiliary cancers. *J Natl Compr Cancer Netw* 2009;7:350–391.
 8. Endo I, Gonen M, Yopp AC, et al. Intrahepatic cholangiocarcinoma: rising frequency, improved survival, and determinants of outcome after resection. *Ann Surg* 2008;248:84–96.
 9. Hyder O, Hatzaras I, Sotiropoulos GC, et al. Recurrence after operative management of intrahepatic cholangiocarcinoma. *Surgery* 2013;153:811–818.
 10. Tabrizian P, Jibara G, Hechtman JF, et al. Outcomes following resection of intrahepatic cholangiocarcinoma. *HPB* 2015;17:344–351.
 11. Jarnagin WR, Schwartz LH, Gultekin DH, et al. Regional chemotherapy for unresectable primary liver cancer: results of a phase II clinical trial and assessment of DCE-MRI as a biomarker of survival. *Ann Oncol* 2009;20:1589–1595.
 12. Konstantinidis IT, Do RK, Gultekin DH, et al. Regional chemotherapy for unresectable intrahepatic cholangiocarcinoma: a potential role for dynamic magnetic resonance imaging as an imaging biomarker and a survival update from two prospective clinical trials. *Ann Surg Oncol* 2014;21:2675–2683.
 13. Al-Adra DP, Gill RS, Axford SJ, et al. Treatment of unresectable intrahepatic cholangiocarcinoma with yttrium-90 radioembolization: a systematic review and pooled analysis. *Eur J Surg Oncol* 2015;41:120–127.
 14. Boehm LM, Jayakrishnan TT, Miura JT, et al. Comparative effectiveness of hepatic artery based therapies for unresectable intrahepatic cholangiocarcinoma. *J Surg Oncol* 2015;111:213–220.
 15. Kato A, Shimizu H, Ohtsuka M, et al. Surgical resection after downsizing chemotherapy for initially unresectable locally advanced biliary tract cancer: a retrospective single-center study. *Ann Surg Oncol* 2013;20:318–324.
 16. Ghiringhelli F, Lorigs V, Vincent J, et al. Hepatic arterial infusion of gemcitabine plus oxaliplatin as second-line treatment for locally advanced intrahepatic cholangiocarcinoma: preliminary experience. *Chemotherapy* 2013;59:354–360.
 17. Rayar M, Sulpice L, Edeline J, et al. Intra-arterial Yttrium-90 radioembolization combined with systemic chemotherapy is a promising method for downstaging unresectable huge intrahepatic cholangiocarcinoma to surgical treatment. *Ann Surg Oncol* 2015;22:3102–3108.
 18. Kingham TP, Correa-Gallego C, D'Angelica MI, et al. Hepatic parenchymal preservation surgery: decreasing morbidity and mortality rates in 4,152 resections for malignancy. *J Am Coll Surg* 2015;220:471–479.
 19. Mayo SC, Shore AD, Nathan H, et al. Refining the definition of perioperative mortality following hepatectomy using death within 90 days as the standard criterion. *HPB* 2011;13:473–482.
 20. Farges O, Fuks D, Boleslawski E, et al. Influence of surgical margins on outcome in patients with intrahepatic cholangiocarcinoma: a multicenter study by the AFC-IHCC-2009 study group. *Ann Surg* 2011;254:824–829; discussion 830.
 21. Okabayashi T, Yamamoto J, Kosuge T, et al. A new staging system for mass-forming intrahepatic cholangiocarcinoma: analysis of preoperative and postoperative variables. *Cancer* 2001;92:2374–2383.
 22. Yamasaki S. Intrahepatic cholangiocarcinoma: macroscopic type and stage classification. *J Hepatobiliary Pancreat Surg* 2003;10:288–291.
 23. Edge SB, ed. *AJCC Cancer Staging Manual*. 7th ed. New York: Springer; 2010.
 24. Spolverato G, Kim Y, Alexandrescu S, et al. Management and outcomes of patients with recurrent intrahepatic cholangiocarcinoma following previous curative-intent surgical resection. *Ann Surg Oncol* 2016;23:235–243.
 25. Doussot A, Groot-Koerkamp B, Wiggers JK, et al. Outcomes after resection of intrahepatic cholangiocarcinoma: external validation and comparison of prognostic models. *J Am Coll Surg* 2015;221:452–461.
 26. Breiman L. *Classification and Regression Trees*. New York: Chapman & Hall; 1993.
 27. Chambers JM, Hastie T, eds. *Statistical Models in S*. Pacific Grove, CA: Wadsworth & Brooks/Cole Advanced Books & Software; 1992.
 28. Nathan H, Aloia TA, Vauthey J-N, et al. A proposed staging system for intrahepatic cholangiocarcinoma. *Ann Surg Oncol* 2009;16:14–22.
 29. Greene FL, Page DL, Fleming ID, et al. *AJCC Cancer Staging Handbook*. 6th ed. New York: Springer; 2002.
 30. Jiang W, Zeng Z-C, Tang Z-Y, et al. A prognostic scoring system based on clinical features of intrahepatic cholangiocarcinoma: the Fudan score. *Ann Oncol* 2011;22:1644–1652.
 31. Hyder O, Marques H, Pulitano C, et al. A nomogram to predict long-term survival after resection for intrahepatic cholangiocarcinoma: an Eastern and Western experience. *JAMA Surg* 2014;149:432–438.
 32. Razumilava N, Gores GJ. Cholangiocarcinoma. *Lancet* 2014;383:2168–2179.
 33. Weber SM, Ribero D, O'Reilly EM, et al. Intrahepatic cholangiocarcinoma: expert consensus statement. *HPB* 2015;17:669–680.
 34. ClinicalTrials.gov. Gemcitabine hydrochloride and oxaliplatin or observation in treating patients with biliary tract cancer that has been removed by surgery. Available at: <https://clinicaltrials.gov/ct2/show/NCT01313377?term=NCT01313377&rank=1>. Accessed February 27, 2015.
 35. ClinicalTrials.gov. Hepatic arterial infusion with floxuridine and dexamethasone in combination with gemcitabine as adjuvant treatment after resection of intrahepatic cholangiocarcinoma. Available at: <https://clinicaltrials.gov/ct2/show/NCT01938729?term=NCT01938729&rank=1>. Accessed February 27, 2015.
 36. Zhang S-J, Hu P, Wang N, et al. Thermal ablation versus repeated hepatic resection for recurrent intrahepatic cholangiocarcinoma. *Ann Surg Oncol* 2013;20:3596–3602.
 37. Sulpice L, Rayar M, Boucher E, et al. Treatment of recurrent intrahepatic cholangiocarcinoma. *Br J Surg* 2012;99:1711–1717.
 38. Kamphues C, Seehofer D, Colletini F, et al. Preliminary experience with CT-guided high-dose rate brachytherapy as an alternative treatment for hepatic recurrence of cholangiocarcinoma. *HPB* 2012;14:791–797.
 39. Takahashi Y, Ebata T, Yokoyama Y, et al. Surgery for recurrent biliary tract cancer: a single-center experience with 74 consecutive resections. *Ann Surg* 2014;99:1711–1717.

eTable 1. Recurrence Patterns According to Risk Groups in the Primary Cohort (Memorial Sloan Kettering Cancer Center, n = 189)

Variable	Overall recurrence rate (n = 110)		Within 24 mo recurrence rate (n = 92)		Hepatic recurrence within 24 mo, n/N [†] (n = 83)	After 24 mo recurrence rate (n = 18)		Extrahepatic recurrence after 24 mo, n/N [‡] (n = 11)
	n*	%	n	%		n	%	
Preoperative model								
Low-risk group (n = 117)	54	46.2	40	74.1	34/40	14	25.9	9/14
High-risk group (n = 72)	56	77.8	52	92.8	42/52	4	7.1	2/4
Postoperative model								
Low-risk group (n = 64)	21	32.8	14	66.7	13/14	7	33.3	5/7
Intermediate-risk group (n = 104)	70	67.3	61	87.1	50/61	9	12.9	4/9
High-risk group (n = 21)	19	90.5	17	89.5	13/17	2	10.5	2/2

*n is the denominator for each risk group (each row).

[†]N is the denominator for each risk group (number of recurrence within 24 months).

[‡]N is the denominator for each risk group (number of recurrences after 24 months).

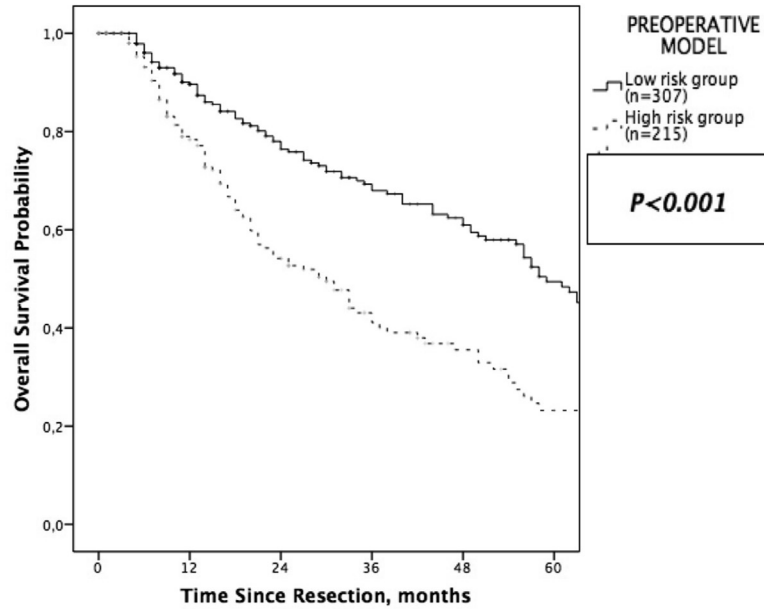

Patients at risk (n=307)	188	131	99	74	30
Patients at risk (n=215)	121	66	38	26	10

A

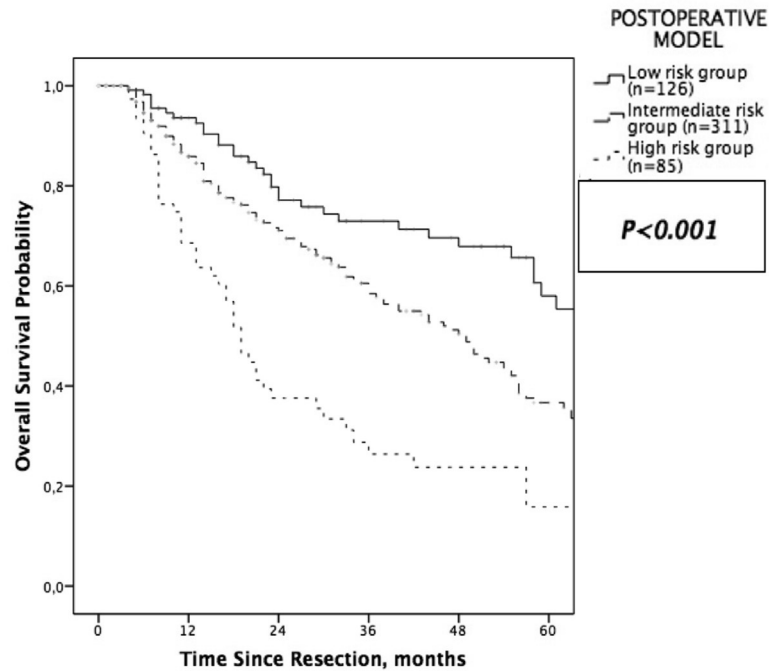

Patients at risk (n=126)	81	56	44	33	13
Patients at risk (n=311)	187	122	83	60	24
Patients at risk (n=85)	41	18	10	6	3

B

eFigure 1. Kaplan-Meier estimates of overall survival for patients from the validation cohort stratified using (A) the preoperative model and (B) the postoperative model.



Prognostic Genetic Alterations in Resected Intrahepatic Cholangiocarcinoma

Journal:	<i>Annals of Surgical Oncology</i>
Manuscript ID	ASO-2017-08-1488
Manuscript Type:	Original Article
Date Submitted by the Author:	23-Aug-2017
Complete List of Authors:	<p>Pak, Linda; Memorial Sloan Kettering Cancer Center, Surgery Doussot, Alexandre; Memorial Sloan-Kettering Cancer Center Goldman, Debra; Memorial Sloan Kettering Cancer Center, Epidemiology and Biostatistics Gonen, Mithat; Memorial Sloan Kettering, Epidemiology and Biostatistics Allen, Peter; Memorial Sloan-Kettering Cancer Center, Department of Surgery Balachandran, Vinod; Memorial Sloan-Kettering Cancer Center, Surgery Cercek, Andrea; MSKCC, Medicine D'Angelica, Michael; Memorial Sloan-Kettering Cancer Center, Surgery; DeMatteo, Ronald; Memorial Sloan-Kettering Cancer Center Kemeny, Nancy; Memorial Sloan-Kettering Cancer Center, Kingham, T. Peter; Memorial Sloan Kettering Cancer Center, Surgery Simpson, Amber; Memorial Sloan Kettering Cancer Center, Surgery Hechtman, Jaclyn; Memorial Sloan Kettering Cancer Center, Pathology Vakiani, Efsevia; MSKCC, Pathology Sigel, Carlie; Memorial Sloan-Kettering Cancer Center, Pathology Lowery, Maeve; MSKCC, GI ONCOLOGY Jarnagin, William; MSKCC, Surgery;</p>

SCHOLARONE™
Manuscripts

1
2
3 Prognostic Genetic Alterations in Resected Intrahepatic Cholangiocarcinoma
4

5 Linda M. Pak, MD¹, Alexandre Doussot, MD¹, Debra A. Goldman, MS², Mithat Gonen, PhD²,
6
7 Peter J. Allen, MD¹, Vinod P. Balachandran, MD¹, Andrea Cercek, MD³, Michael I. D'Angelica,
8
9 MD¹, Ronald P. DeMatteo, MD¹, Nancy E. Kemeny, MD³, T. Peter Kingham, MD¹, Amber L.
10
11 Simpson, PhD¹, Jaclyn F. Hechtman, MD⁴, Efsevia Vakiani, MD⁴, Carlie S. Sigel, MD⁴, Maeve
12
13 A. Lowery, MD³, William R. Jarnagin, MD¹
14
15

16
17 ¹Department of Surgery, Memorial Sloan Kettering Cancer Center
18

19 ²Department of Epidemiology and Biostatistics, Memorial Sloan Kettering Cancer Center
20

21 ³Department of Medicine, Memorial Sloan Kettering Cancer Center
22

23 ⁴Department of Pathology, Memorial Sloan Kettering Cancer Center
24
25
26
27
28

29 Corresponding author and for reprints:
30

31 William R. Jarnagin
32

33 1275 York Ave, C-891
34

35 New York, NY 10065
36

37 phone:(212) 639-3624
38

39 fax:(917) 432-2398
40

41 jarnagiw@mskcc.org
42
43
44
45
46
47

48 This work was supported by NIH/NCI P30 CA008748 Cancer Center Support Grant and Cycle
49
50 for Survival. LMP was supported by the Clinical and Translational Science Center at
51
52 WeillCornell Medical Center and MSKCC UL1TR00457.
53
54

55 There are no conflict of interest disclosures from any authors.
56
57
58
59
60

This manuscript was accepted for publication only at the 2017 American Society of Clinical
Oncology (ASCO) Annual Meeting.

Running head: Genetic Alterations in Resected ICC

For Peer Review

1
2
3
4
5
6
7
8
9
10
11
12
13
14
15
16
17
18
19
20
21
22
23
24
25
26
27
28
29
30
31
32
33
34
35
36
37
38
39
40
41
42
43
44
45
46
47
48
49
50
51
52
53
54
55
56
57
58
59
60

SYNOPSIS

Sixty-six resected ICC specimens were assessed for genetic alterations using the Memorial Sloan Kettering-Integrated Mutation Profiling of Actionable Cancer Targets (MSK-IMPACT) sequencing assay. Gene alterations did not stratify risk of recurrence or death after resection for ICC; however, continued genomic profiling will facilitate identification of patients for molecular targeted therapies.

For Peer Review

ABSTRACT

BACKGROUND: Resection is the only potentially curative treatment for intrahepatic cholangiocarcinoma (ICC). This study focused on characterizing the mutational landscape of resected ICC and identifying genetic markers that may be prognostic or suggestive of possible therapeutic intervention.

METHODS: Sixty-six resected ICC specimens were assessed for genetic alterations using the Memorial Sloan Kettering-Integrated Mutation Profiling of Actionable Cancer Targets (MSK-IMPACT) sequencing assay. Associations of gene mutations with survival outcomes were evaluated using the log-rank test and with histopathologic variables with logistic regression both adjusted for multiple comparisons with false discovery rate correction. Associations between histopathologic variables and outcomes were evaluated with univariable Cox regression.

RESULTS: The most common genetic alterations were *PBRM1* (24%), *IDH1* (23%), and *ARID1A* (21%). *KRAS* mutations (9%) and *FGFR2* fusions (8%) were relatively rare. Median OS was 53.4 months (95%CI:43.0-79.3) and median DFS was 17.4 months (95%CI:10.4-32.6). None of the gene alterations were associated with OS ($p=0.29-0.84$) or DFS ($p=0.23-0.65$); however, the chromatin remodeling gene family was associated with tumor size ≥ 5 cm (OR:0.18,95%CI 0.05-0.65, $p=0.044$). Tumor size was prognostic of DFS only (OR:1.11,95%CI:1.03-1.20, $p=0.009$), while multifocal disease (OR:3.09,95%CI:1.66-5.75, OR:4.36,95%CI:2.05-9.28), positive lymph nodes (OR:5.40,95%CI:2.10-13.89, OR:8.10,95%CI:2.34-28.01), lymphovascular invasion (OR:1.93,95%CI:1.08-3.45, OR:2.23,95%CI:1.07-4.63), and periductal infiltration (OR:2.86,95%CI:1.31-6.26, OR:4.28,95%CI:1.77-10.39) were prognostic of both DFS and OS.

1
2
3 CONCLUSION: Gene alterations did not stratify risk of recurrence or death after resection for
4
5
6 ICC. Histopathologic variables remain the most critical prognostic factors; however, continued
7
8
9 genomic profiling will facilitate identification of patients for molecular targeted therapies,
10
11 particularly for treatment of recurrent or metastatic disease.
12
13
14
15
16
17
18
19
20
21
22
23
24
25
26
27
28
29
30
31
32
33
34
35
36
37
38
39
40
41
42
43
44
45
46
47
48
49
50
51
52
53
54
55
56
57
58
59
60

For Peer Review

INTRODUCTION

Intrahepatic cholangiocarcinoma (ICC) is an aggressive neoplasm arising from the epithelial lining of the intrahepatic biliary tract with increasing incidence and mortality worldwide¹. In the United States, over the past three decades, the incidence of ICC has risen nearly four-fold, and has been accompanied by a parallel increase in mortality, reflecting the advanced stage at which ICC is usually diagnosed and the lack of effective treatments^{2,3}. Resection is the only potential curative treatment and is associated with improved 5-year survival of up to 45%; however, the majority of patients present with unresectable disease⁴⁻⁶.

Advances in gene sequencing have enabled exploration for patterns of genetic alterations that may hold both diagnostic and prognostic significance in ICC, as well as identify potentially actionable sites for molecular-targeted therapies⁷⁻⁹. However, given the rarity of ICC, occurring with an annual average incidence of 1/100,000 people, much of the current understanding has been derived from studies that have examined ICC within the context of other biliary tract cancers; these biliary tract cancers have subsequently been demonstrated to have significantly different genomic backgrounds and clinical behaviors. These previous studies have also encompassed a diverse study population, ranging from patients presenting with early, resectable disease to those presenting with metastatic disease^{7,8,10}. These studies have identified significant inter-patient heterogeneity in the mutational profile of ICC, with mutations within individual genes occurring in less than one-third of the respective study populations. This significant genetic diversity poses a complication in furthering our understanding of the pathogenesis and prognosis of ICC and in the development of targeted therapeutic treatments.

This study focused specifically on characterizing the mutational landscape of patients with ICC undergoing resection. In using this select population, our goal was to reduce the

1
2
3 potentially confounding effect of disease staging and to identify any potential prognostic
4
5 genomic markers and clinicopathologic predictors that may be unique to patients with resectable
6
7 disease.
8
9

10 **METHODS**

11 *Patient Selection*

12
13
14
15
16 This was a single-center study of patients with ICC who underwent resection with
17
18 curative intent at Memorial Sloan Kettering Cancer Center (MSKCC) from January 1993
19
20 through December 2014. Patients were drawn from a larger study cohort, which only included
21
22 patients with pre-operative contrast-enhanced computed tomography scans. Patients were
23
24 selected for the present study if they either had previous genetic profiling by Memorial Sloan
25
26 Kettering-Integrated Mutation Profiling of Actionable Cancer Targets (MSK-IMPACT) or had
27
28 banked tumor available for MSK-IMPACT. The patient selection flowchart is shown in eFigure
29
30 1. This study was approved by the Institutional Review Board. The pre-, intra-, and post-
31
32 operative management of these patients was conducted as detailed in our previous reports^{6,11}.
33
34 Patient data were collected from a prospectively-maintained database and supplemented with
35
36 review of the electronic medical record. A pathologist (C.S.) masked to tumor genotype
37
38 reviewed the archived hematoxylin and eosin stained slides of 66 patients to assess for periductal
39
40 infiltration and steatosis. Steatosis was categorized as either present or absent, regardless of
41
42 degree. Tumors were reassigned according to the American Joint Committee on Cancer 2010
43
44 TNM classification¹².
45
46
47
48
49
50

51 *Tumor Sample Sequencing*

1
2
3 Sequencing was performed using MSK-IMPACT, a customized array of 341 cancer-
4 associated genes with subsequent expansion to 410 cancer-associated genes¹³. Fifteen of the 66
5 study patients had previous mutational profiling for clinical purposes and 51 patients had given
6 informed consent for tissue to be used for genetic analysis. Of the 15 patients with previous
7 MSK-IMPACT, 13 patients had sequencing performed using the 341-gene array, which was the
8 largest panel available at the time, and two patients had sequencing using the 410-gene array.
9 Slides were reviewed by a board-certified pathologist (E.V. or C.S.) to identify tumor and normal
10 tissue for DNA extraction and sequencing. All samples had a minimum of 60% tumor content.
11 Tumor and corresponding matched normal DNA were sequenced using the 410-gene array.
12
13
14
15
16
17
18
19
20
21
22
23
24

25 *Statistical Analysis*

26
27
28 Gene alterations occurring with greatest frequency were identified. Mutations were
29 grouped by previously identified cancer pathways and families as follows: IDH1/2, chromatin-
30 remodeling gene family (BAP1, ARID1A, PBRM1), DNA repair gene family (ATM, BRCA1,
31 BRCA2, BAP1), RAS-MAPK pathway (RASA1, KRAS, NRAS, BRAF, MAPK1, MAPK3,
32 MAP2K1, MAP3K1), TP53 and RAS-MAPK pathway, PI3K-AKT-mTOR pathway (PTEN,
33 PIK3R2, PIK3CA, STK11, TSC1, RPTOR, MTOR, FBXW7), Notch signaling pathway
34 (NOTCH4, FBXW7, EP300)¹⁴⁻¹⁶. Disease-free survival (DFS) was calculated from resection
35 until recurrence or death. Patients alive and disease free at last follow-up were censored. Overall
36 survival (OS) was calculated from the time of resection until death. Patients alive at last follow
37 up were censored. Kaplan Meier plots and median and annual estimates with 95% log-log
38 confidence intervals (CI) were provided.
39
40
41
42
43
44
45
46
47
48
49
50
51
52
53
54

55 Histopathologic variables were also evaluated for associations with DFS and OS using
56 univariable Cox proportional hazards regression. The proportional hazards assumption was
57
58
59
60

checked with martingale residuals. P-values were not adjusted for these known pathology/survival associations; unadjusted p-values < 0.05 were considered significant.

Individual genes and genes within common pathways or families were evaluated for association with DFS and OS with the log-rank test. P-values for the gene groupings with each outcome were corrected using the false discovery rate approach (FDR). Adjusted p-values < 0.05 were considered significant. Formal comparisons were done only for mutations in gene pathways and families occurring in at least 10 patients. Univariate logistic regression was used to assess the association between genetic pathways and pathologic outcomes. For the purpose of this analysis, tumor size was grouped into ≥ 5 cm and < 5cm. P-values were adjusted within each outcome.

As a post-hoc analysis, patients were dichotomized into early recurrence (< 1 year) versus late recurrence (≥ 1 year). Two patients were censored prior to one year, and were considered in the late recurrence group for the purpose of this analysis. Fisher's exact test was used to assess the difference in genetic pathway presence based on early recurrence status, and p-values were adjusted with the FDR correction as well.

All tests were two-sided and all analyses were performed using SAS 9.4 (The SAS Institute, Cary, NC).

RESULTS

Patient Demographics and Treatment Characteristics

Sixty-six patients had tumor analyzed for genetic alterations. The majority of patients did not have a known history of viral hepatitis infection or pre-existing liver disease (41-92% negative). Margin-negative resection (R0) was achieved in 52 patients (78.8%).

Lymphadenectomy was performed in 29 patients, of whom 12 patients (41.4%) had positive

1
2
3 lymph nodes. Lymphovascular invasion was identified in 33 patients (50.0%), perineural
4
5 invasion in 20 (30.3%) and periductal infiltration in eight (12.1%) (Table 1).
6
7

8 The majority of patients received additional therapies (n=47, 71.2%), including three
9
10 patients who received neoadjuvant hepatic artery infusion pump therapy with 5-fluoro-2-
11
12 deoxyuridine (HAI-FUDR), as part of a clinical trial protocol, and seven patients who received
13
14 adjuvant HAI-FUDR. One patient also received subsequent treatment with yttrium-90
15
16 radioembolization. The majority of patients (61/66, 92%) had tumor samples obtained at the time
17
18 of resection, prior to any treatment; five patients had tumor samples submitted for IMPACT
19
20 obtained only after initiation of neoadjuvant therapies.
21
22
23

24 25 26 27 *Patient Survival and Clinical Prognostic Factors*

28
29 Median DFS was 17.4 months (95%CI:10.4-32.6months). Median OS was 53.4 months
30
31 (95%CI:43.0-79.3months). 1-, 3-, and 5-year DFS were 55% (95%CI:79-95%), 29% (95%CI:57-
32
33 80%), and 26% (95%CI:33-62%), respectively. 1-, 3-, and 5-year OS were 89% (95%CI:79-
34
35 95%), 70% (95%CI:57-80%), and 48% (95%CI:33-62%), respectively.
36
37
38

39 Tumor size, multifocal disease, positive lymph nodes, lymphovascular invasion, and
40
41 periductal infiltration were associated with DFS on univariable analyses (Table 2). Multifocal
42
43 disease, positive lymph nodes, lymphovascular invasion, and periductal invasion were also
44
45 associated with OS (Table 2).
46
47

48 49 *Genetic Alterations*

50
51 The median number of identified genetic alterations per patient sample was 3 (range 0-
52
53 26). The most common genetic alterations were PBRM1 (24.2%), IDH1 (22.7%), and ARID1A
54
55 (21.2%) (eTable 1). All 15 IDH1 mutations were missense mutations in the previously identified
56
57
58
59
60

1
2
3 hotspot R132 and occurred mutually exclusively from IDH2 mutations¹⁷⁻¹⁹. Other common
4
5 genetic alterations of interest included TP53 (12.1%), ATM (10.6%), BAP1 (10.6%), KRAS
6
7 (9.1%), and RASA1 (9.1%). Five patients were also identified with FGFR2 gene fusions (7.6%).
8
9
10 FGFR2 fusions occurred mutually exclusive from mutations in IDH1 and IDH2. A heat map
11
12 displaying the occurrence of these gene alterations is shown in Figure 1.
13
14

15 The most commonly identified gene families and pathways include the chromatin-
16
17 remodeling gene family (47.0%), the RAS-MAPK pathway (28.8%), IDH1/IDH2 (27.3%), and
18
19 the mTOR pathway (21.2%).
20
21

22 *Correlation between Mutational Status and Outcomes*

23

24 None of the individual genetic alterations or gene families or pathways was significantly
25
26 associated with either DFS or OS (Table 3). Figures 2 and 3 demonstrate DFS and OS stratified
27
28 by alterations in IDH1/2, chromatin-remodeling genes, and FGFR2. The survival curves for
29
30 patients with and without alterations in IDH1/2 overlap in both DFS and OS. For FGFR2
31
32 fusions, these were present in only five patients, limiting the ability to draw any significant
33
34 comparisons in survival outcomes. Of note, all five patients had disease-free interval ≤ 2 years
35
36 and presented with larger tumors, ranging 7-15 cm, including two with lymphovascular invasion
37
38 and one with perineural invasion.
39
40
41
42

43 Patients with alterations in the chromatin-remodeling gene family trended towards
44
45 improved DFS and OS compared with those who did not; however this was not statistically
46
47 significant (Table 3). The presence of mutations in the chromatin-remodeling gene family was
48
49 associated with lower odds of having a tumor size ≥ 5 cm (OR:0.18, 95%CI:0.05-0.65,p=0 .044).
50
51
52 There was no association between other genetic alterations and any tumor pathologic features
53
54
55 (eTable 2).
56
57
58
59
60

1
2
3 In a post-hoc analysis, when patients were dichotomized into early compared with late
4 recurrence subgroups, no differences were found based on the presence of genetic alterations
5
6 (data not shown).
7
8
9

10 **DISCUSSION**

11
12 Unlike many other solid tumors that have a characteristic mutational profile, this study of
13 resected ICC patients revealed no individual genes or gene groupings that were consistently
14 mutated across the majority of tumors²⁰⁻²³. This is consistent with prior reports highlighting the
15 genetic heterogeneity of ICC. However, certain gene groupings demonstrate a predilection for
16 harboring alterations in ICC. The incidence of genetic alterations we identified in the chromatin-
17 remodeling genes (47%), the RAS-MAPK pathway (28.8%), and in IDH1/2 (27.3%) was similar
18 to previous reports^{16,19,24,25}. However, the frequencies of individual gene alterations in KRAS
19 (9.1%), TP53 (12.1%), and PBRMI (24.2%) in the present study are important to note when
20 compared with previous reports. Prior studies have reported higher frequencies of KRAS (9-
21 24%) and TP53 (3-38%) mutations and lower frequencies PBRM1 mutations (11%-17%)<sup>8,10,16,25-
22 27</sup>. Differences in the frequency of these individual mutations are potentially a result of this study
23 having a selected population of ICC patients submitted to curative resection. KRAS and TP53
24 have been highlighted as critical genes in the carcinogenic pathway and prognostic of poor
25 clinical outcomes in other solid tumors including colorectal, pancreatic, and lung cancer²⁸⁻³⁴.
26 The comparatively lower frequencies of KRAS and TP53 within the present study population
27 may be a reflection of the typical association of the genes with more aggressive, and thus less
28 likely to present as resectable, disease^{8,35}. The higher frequency of PBRM1 mutations suggests
29 potentially different carcinogenic pathways that may result in different clinical behaviors.
30
31
32
33
34
35
36
37
38
39
40
41
42
43
44
45
46
47
48
49
50
51
52
53
54
55
56
57
58
59
60

1
2
3 Further large-scale studies are needed to delineate the spectrum of phenotypes associated with
4 these driver mutations within different subsets of ICC patients.
5
6

7
8 The present study is among the largest Western series reporting on the genetic alterations
9 in ICC patients submitted to curative-intent resection. The next-generation sequencing assay
10 used, MSK-IMPACT, is also unique in its extensive coverage of over 400 cancer-associated
11 genes. In this resected population of ICC patients, we identified a significant association with
12 the presence of mutations in chromatin-remodeling genes and a decreased likelihood of having
13 tumor size ≥ 5 cm. This subset of patients also trended towards having improved DFS and OS,
14 reflecting the potential prognostic significance of the chromatin-remodeling genes that needs to
15 be explored within larger resected ICC patient cohorts. Other studies evaluating the prognostic
16 significance of mutations in chromatin-remodeling genes and the association with
17 clinicopathologic characteristics have yielded variable results. Andrici et al identified an
18 association between BAP1 mutations and increased tumor size, but also noted that BAP1
19 mutated tumors were less frequently associated with tumors presenting at an advanced stage and
20 with lymphovascular invasion³⁶. However, Jiao et al reported that patients with chromatin-
21 remodeling gene mutations trended towards having decreased 3-year OS compared with those
22 who did not (47.1% vs. 93.3%)¹⁶. These varying results may be due to differences in the
23 presenting characteristics between these patient cohorts, again reflecting the intrinsic phenotypic
24 and genomic heterogeneity of ICC. Collectively, these studies suggest a central role of the
25 chromatin-remodeling genes in the carcinogenesis of ICC; the distinct roles of the individual
26 genes and their effects on prognosis remain unclear.
27
28
29
30
31
32
33
34
35
36
37
38
39
40
41
42
43
44
45
46
47
48
49
50
51

52
53 Previous studies have produced conflicting results in the association between other
54 commonly identified genetic alterations and patient outcomes. In examining the relationship
55
56
57
58
59
60

1
2
3 between IDH1/2 mutations and DFS and OS, prior studies have suggested associations with
4 improved survival, decreased survival, and also no association at all^{8,16,18}. Kipp et al. reported an
5 association between IDH mutations and poorly differentiated tumor histology; however, a
6 subsequent study found no such association^{24,37}. KRAS mutations have also been reported in
7 prior studies to be associated with decreased survival, as well as perineural invasion^{10,38}.
8 However, these reports featured ICC populations with a much higher incidence of KRAS
9 mutations (>20%) compared with the present study (9.1%). The present study did identify a
10 significant proportion of ICC patients with mutations in the mTOR pathway (21.2%). The
11 prominence of mutations within the mTOR pathway remains clinically significant as preliminary
12 studies have demonstrated the potential therapeutic efficacy of mTOR pathway inhibition^{39,40}.
13
14
15
16
17
18
19
20
21
22
23
24
25
26

27 While none of the identified genetic alterations correlated with patient outcomes,
28 pathologic features of tumor size, multifocal disease, lymph node status, lymphovascular
29 invasion, and periductal infiltration, continued to demonstrate prognostic significance, consistent
30 with previous studies^{4,11,41}. One potential explanation is that when a patient undergoes resection,
31 the phenotypic and pathologic features of the tumor become the more important outcome
32 predictors. However, continued genomic profiling will facilitate personalized treatments with
33 molecular-targeted therapies and enhance clinical trial participation. Ongoing investigation of
34 inhibitor drugs targeting IDH mutations, FGFR2 fusions, and the mTOR pathway have
35 demonstrated promising results for disease control in ICC patients and additional actionable
36 targets continue to be explored^{39,42-45}. These molecular-targeted therapies represent the crucial
37 next step in the development of effective therapies for ICC both after resection and in the event
38 of disease recurrence.
39
40
41
42
43
44
45
46
47
48
49
50
51
52
53
54
55
56
57
58
59
60

1
2
3 Limitations of this study include the inherent selection bias associated with a
4
5 retrospective review and analysis of patients from a single institution, so these findings may not
6
7 be generalized to all institutions. The low frequency of alterations within individual genes or
8
9 gene families and pathways also limited our survival and subgroup analysis, including analysis
10
11 by different adjuvant chemotherapy and locoregional treatments. Certain pathologic tumor
12
13 characteristics were also unavailable for some specimens but this occurred in less than 10% of
14
15 study patients.
16
17
18

19 20 **CONCLUSION**

21
22 The mutational landscape of ICC is highly heterogenous, even among early-stage,
23
24 resectable patients. While genetic alterations alone did not stratify clinical outcomes, the
25
26 comprehensive mapping of genomic alterations continues to hold significance for the
27
28 development of molecular-targeted therapies and potentially for the treatment of recurrent
29
30 disease. The pathologic features of the tumor remain the most crucial prognostic determinants,
31
32 regardless of the underlying genomic profile.
33
34
35
36
37
38
39
40
41
42
43
44
45
46
47
48
49
50
51
52
53
54
55
56
57
58
59
60

REFERENCES

1. Shaib Y, El-Serag HB. The epidemiology of cholangiocarcinoma. *Semin Liver Dis.* 2004;24(2):115-125.
2. Saha SK, Zhu AX, Fuchs CS, Brooks GA. Forty-Year Trends in Cholangiocarcinoma Incidence in the U.S.: Intrahepatic Disease on the Rise. *The oncologist.* 2016;21(5):594-599.
3. Patel T. Increasing incidence and mortality of primary intrahepatic cholangiocarcinoma in the United States. *Hepatology (Baltimore, Md).* 2001;33(6):1353-1357.
4. Wang Y, Li J, Xia Y, et al. Prognostic nomogram for intrahepatic cholangiocarcinoma after partial hepatectomy. *Journal of clinical oncology : official journal of the American Society of Clinical Oncology.* 2013;31(9):1188-1195.
5. Weber SM, Jarnagin WR, Klimstra D, DeMatteo RP, Fong Y, Blumgart LH. Intrahepatic cholangiocarcinoma: resectability, recurrence pattern, and outcomes. *Journal of the American College of Surgeons.* 2001;193(4):384-391.
6. Doussot A, Groot-Koerkamp B, Wiggers JK, et al. Outcomes after Resection of Intrahepatic Cholangiocarcinoma: External Validation and Comparison of Prognostic Models. *Journal of the American College of Surgeons.* 2015;221(2):452-461.
7. Nakamura H, Arai Y, Totoki Y, et al. Genomic spectra of biliary tract cancer. *Nature genetics.* 2015;47(9):1003-1010.
8. Zhu AX, Borger DR, Kim Y, et al. Genomic profiling of intrahepatic cholangiocarcinoma: refining prognosis and identifying therapeutic targets. *Annals of surgical oncology.* 2014;21(12):3827-3834.

- 1
2
3 9. Sia D, Hoshida Y, Villanueva A, et al. Integrative molecular analysis of intrahepatic
4
5 cholangiocarcinoma reveals 2 classes that have different outcomes. *Gastroenterology*.
6
7 2013;144(4):829-840.
8
9
- 10 10. Churi CR, Shroff R, Wang Y, et al. Mutation profiling in cholangiocarcinoma: prognostic
11
12 and therapeutic implications. *PloS one*. 2014;9(12):e115383.
13
14
- 15 11. Endo I, Gonen M, Yopp AC, et al. Intrahepatic cholangiocarcinoma: rising frequency,
16
17 improved survival, and determinants of outcome after resection. *Annals of surgery*.
18
19 2008;248(1):84-96.
20
21
- 22 12. Edge S. B. BDR, Compton C. F., Fritz A. G., Greene F. L., Trotti A. *AJCC Cancer*
23
24 *Staging Manual*. 7th ed. New York: Springer; 2010.
25
26
- 27 13. Cheng DT, Mitchell TN, Zehir A, et al. Memorial Sloan Kettering-Integrated Mutation
28
29 Profiling of Actionable Cancer Targets (MSK-IMPACT): A Hybridization Capture-
30
31 Based Next-Generation Sequencing Clinical Assay for Solid Tumor Molecular Oncology.
32
33 *The Journal of molecular diagnostics : JMD*. 2015;17(3):251-264.
34
35
- 36 14. Cerami E, Gao J, Dogrusoz U, et al. The cBio cancer genomics portal: an open platform
37
38 for exploring multidimensional cancer genomics data. *Cancer discovery*. 2012;2(5):401-
39
40 404.
41
42
- 43 15. Gao J, Aksoy BA, Dogrusoz U, et al. Integrative analysis of complex cancer genomics
44
45 and clinical profiles using the cBioPortal. *Science signaling*. 2013;6(269):pl1.
46
47
- 48 16. Jiao Y, Pawlik TM, Anders RA, et al. Exome sequencing identifies frequent inactivating
49
50 mutations in BAP1, ARID1A and PBRM1 in intrahepatic cholangiocarcinomas. *Nature*
51
52 *genetics*. 2013;45(12):1470-1473.
53
54
55
56
57
58
59
60

17. Chang MT, Asthana S, Gao SP, et al. Identifying recurrent mutations in cancer reveals widespread lineage diversity and mutational specificity. *Nature biotechnology*. 2016;34(2):155-163.
18. Wang P, Dong Q, Zhang C, et al. Mutations in isocitrate dehydrogenase 1 and 2 occur frequently in intrahepatic cholangiocarcinomas and share hypermethylation targets with glioblastomas. *Oncogene*. 2013;32(25):3091-3100.
19. Borger DR, Tanabe KK, Fan KC, et al. Frequent mutation of isocitrate dehydrogenase (IDH)1 and IDH2 in cholangiocarcinoma identified through broad-based tumor genotyping. *The oncologist*. 2012;17(1):72-79.
20. Schutte M, Hruban RH, Geradts J, et al. Abrogation of the Rb/p16 tumor-suppressive pathway in virtually all pancreatic carcinomas. *Cancer research*. 1997;57(15):3126-3130.
21. Curtin JA, Fridlyand J, Kageshita T, et al. Distinct sets of genetic alterations in melanoma. *The New England journal of medicine*. 2005;353(20):2135-2147.
22. Davies H, Bignell GR, Cox C, et al. Mutations of the BRAF gene in human cancer. *Nature*. 2002;417(6892):949-954.
23. Mehlen P, Fearon ER. Role of the dependence receptor DCC in colorectal cancer pathogenesis. *Journal of clinical oncology : official journal of the American Society of Clinical Oncology*. 2004;22(16):3420-3428.
24. Kipp BR, Voss JS, Kerr SE, et al. Isocitrate dehydrogenase 1 and 2 mutations in cholangiocarcinoma. *Human pathology*. 2012;43(10):1552-1558.
25. Ross JS, Wang K, Gay L, et al. New routes to targeted therapy of intrahepatic cholangiocarcinomas revealed by next-generation sequencing. *The oncologist*. 2014;19(3):235-242.

- 1
2
3
4
5
6
7
8
9
10
11
12
13
14
15
16
17
18
19
20
21
22
23
24
25
26
27
28
29
30
31
32
33
34
35
36
37
38
39
40
41
42
43
44
45
46
47
48
49
50
51
52
53
54
55
56
57
58
59
60
26. Moeini A, Sia D, Bardeesy N, Mazzaferro V, Llovet JM. Molecular Pathogenesis and Targeted Therapies for Intrahepatic Cholangiocarcinoma. *Clinical cancer research : an official journal of the American Association for Cancer Research*. 2016;22(2):291-300.
27. Fujimoto A, Furuta M, Shiraishi Y, et al. Whole-genome mutational landscape of liver cancers displaying biliary phenotype reveals hepatitis impact and molecular diversity. *Nature communications*. 2015;6:6120.
28. Brudvik KW, Kopetz SE, Li L, Conrad C, Aloia TA, Vauthey JN. Meta-analysis of KRAS mutations and survival after resection of colorectal liver metastases. *The British journal of surgery*. 2015;102(10):1175-1183.
29. Bailey P, Chang DK, Nones K, et al. Genomic analyses identify molecular subtypes of pancreatic cancer. *Nature*. 2016;531(7592):47-52.
30. Kadota K, Sima CS, Arcila ME, et al. KRAS Mutation Is a Significant Prognostic Factor in Early-stage Lung Adenocarcinoma. *The American journal of surgical pathology*. 2016;40(12):1579-1590.
31. Wood K, Hensing T, Malik R, Salgia R. Prognostic and Predictive Value in KRAS in Non-Small-Cell Lung Cancer: A Review. *JAMA oncology*. 2016;2(6):805-812.
32. Chun YS, Passot G, Yamashita S, et al. Deleterious Effect of RAS and Evolutionary High-risk TP53 Double Mutation in Colorectal Liver Metastases. *Annals of surgery*. 2017.
33. Witkiewicz AK, McMillan EA, Balaji U, et al. Whole-exome sequencing of pancreatic cancer defines genetic diversity and therapeutic targets. *Nature communications*. 2015;6:6744.

- 1
2
3
4
5
6
7
8
9
10
11
12
13
14
15
16
17
18
19
20
21
22
23
24
25
26
27
28
29
30
31
32
33
34
35
36
37
38
39
40
41
42
43
44
45
46
47
48
49
50
51
52
53
54
55
56
57
58
59
60
34. Shin SH, Kim SC, Hong SM, et al. Genetic alterations of K-ras, p53, c-erbB-2, and DPC4 in pancreatic ductal adenocarcinoma and their correlation with patient survival. *Pancreas*. 2013;42(2):216-222.
35. Robertson S, Hyder O, Dodson R, et al. The frequency of KRAS and BRAF mutations in intrahepatic cholangiocarcinomas and their correlation with clinical outcome. *Human pathology*. 2013;44(12):2768-2773.
36. Andrici J, Goeppert B, Sioson L, et al. Loss of BAP1 Expression Occurs Frequently in Intrahepatic Cholangiocarcinoma. *Medicine*. 2016;95(2):e2491.
37. Goyal L, Govindan A, Sheth RA, et al. Prognosis and Clinicopathologic Features of Patients With Advanced Stage Isocitrate Dehydrogenase (IDH) Mutant and IDH Wild-Type Intrahepatic Cholangiocarcinoma. *The oncologist*. 2015;20(9):1019-1027.
38. Chen TC, Jan YY, Yeh TS. K-ras mutation is strongly associated with perineural invasion and represents an independent prognostic factor of intrahepatic cholangiocarcinoma after hepatectomy. *Annals of surgical oncology*. 2012;19 Suppl 3:S675-681.
39. Ewald F, Norz D, Grottke A, Hofmann BT, Nashan B, Jucker M. Dual Inhibition of PI3K-AKT-mTOR- and RAF-MEK-ERK-signaling is synergistic in cholangiocarcinoma and reverses acquired resistance to MEK-inhibitors. *Investigational new drugs*. 2014;32(6):1144-1154.
40. Zhao X, Zhang C, Zhou H, et al. Synergistic antitumor activity of the combination of salubrinal and rapamycin against human cholangiocarcinoma cells. *Oncotarget*. 2016;7(51):85492-85501.

- 1
2
3
4
5
6
7
8
9
10
11
12
13
14
15
16
17
18
19
20
21
22
23
24
25
26
27
28
29
30
31
32
33
34
35
36
37
38
39
40
41
42
43
44
45
46
47
48
49
50
51
52
53
54
55
56
57
58
59
60
41. Gil E, Joh JW, Park HC, Yu JI, Jung SH, Kim JM. Predictors and patterns of recurrence after curative liver resection in intrahepatic cholangiocarcinoma, for application of postoperative radiotherapy: a retrospective study. *World journal of surgical oncology*. 2015;13:227.
42. Burris HM, I.; Maher, E.; Wen, P.; Beeram, M.; Touat, M.; et al. Abstract PL04-05: the first reported results of AG-120, a first-in-class, potent inhibitor of the IDH1 mutant protein, in a phase I study of patients with advanced IDH1-mutant solid tumors, including gliomas. *Mol Cancer Ther*. 2015;2015(14 (12 Supplement 2)):PL04-05.
43. Ang C. Role of the fibroblast growth factor receptor axis in cholangiocarcinoma. *Journal of gastroenterology and hepatology*. 2015;30(7):1116-1122.
44. Javle MS, RT; Zhu, A; Sadeghi, S; Choo, S; Borad, MJ; Lowery, MA; El-Khoueiry, A; Macarulla, T; Philip, PA; Oh, D; Van Cutsem, E; Yeh, K; Isaacs, R; McGarry, C; Sen, S; Bekaii-Saab, TS. A phase 2 study of BGJ398 in patients with advanced or metastatic FGFR-altered cholangiocarcinoma who failed or are intolerant to platinum-based chemotherapy. *Journal of Clinical Oncology*. 2016;34(34):suppl4S, abstr335.
45. McRee AJ, Sanoff HK, Carlson C, Ivanova A, O'Neil BH. A phase I trial of mFOLFOX6 combined with the oral PI3K inhibitor BKM120 in patients with advanced refractory solid tumors. *Investigational new drugs*. 2015;33(6):1225-1231.

FIGURE LEGENDS

Figure 1. Heat map of genetic alterations of interest.

Figure 2. Correlation of genetic alterations of interest with disease free survival {a) IDH1/2, b) chromatin-remodeling gene family, c) FGFR2 fusions} and overall survival {d) IDH1/2, e) chromatin-remodeling gene family, f) FGFR2 fusions}.

eFigure 1. Study flow chart.

For Peer Review

Table 1. Patient demographics and treatment characteristics

		All Patients N (%)
Demographics		
Age, years, median (range)		64.5 (28.7-86.9)
Gender	Male	25 (37.9)
	Female	41 (62.1)
Hepatitis-B Infection ^a	Yes	3 (4.5)
	No	35 (53)
	Unknown	28 (42.4)
Hepatitis-C Infection ^b	Yes	3 (4.5)
	No	27 (40.9)
	Unknown	36 (54.5)
Liver Cirrhosis	Present	5 (7.6)
	Absent	61 (92.4)
Liver Steatosis	Present	24 (36.4)
	Absent	42 (63.6)
Operative Details and Pathologic Features		
Resection Procedure	Left Hepatectomy	19 (28.8)
	Right Hepatectomy	8 (12.1)
	Extended Left Hepatectomy	6 (9.1)
	Extended Right Hepatectomy	14 (21.2)
	Segmentectomy	19 (28.8)
Tumor Size, median (range)		6.0 (2.2-24.0)
T-Stage	1	22 (33.3)
	2A	18 (27.3)
	2B	11 (16.7)
	3	7 (10.6)
	4	6 (9.1)
	Unknown	2 (3)
Tumor Grade	Well-Differentiated	1 (1.5)
	Moderately-Differentiated	46 (69.7)
	Poorly-Differentiated	18 (27.3)
	Unknown	1 (1.5)
Multifocal Disease	Present	16 (24.2)
	Absent	50 (75.8)
Margin Status	R1	14 (21.2)
	R0	52 (78.8)
Lymph Node Status	Positive	12 (18.2)
	Negative	17 (25.8)
	Unknown	37 (56.1)

		All Patients N (%)
Lymphovascular Invasion	Present	33 (50)
	Absent	33 (50)
Perineural Invasion	Present	20 (30.3)
	Absent	44 (66.7)
	Unknown	2 (3)
Periductal Infiltration	Present	8 (12.1)
	Absent	57 (86.4)
	Unknown	1 (1.5)
Liver Capsule Involvement	Present	6 (9.1)
	Absent	58 (87.9)
	Unknown	2 (3)
Adjacent Organ Involvement	Present	2 (3)
	Absent	63 (95.5)
	Unknown	1 (1.5)
Additional Treatment		
Any Adjuvant Therapy	Yes	47 (71.2)
	No	19 (28.8)
HAI-FUDR	Yes	10 (15.2)
	No	56 (84.8)
Y-90	Yes	1 (1.5)
	No	65 (98.5)

HAI-FUDR indicates hepatic artery infusion 5-fluoro-2-deoxyuridine; Y=Yttrium.

^aViral hepatitis B infection was defined by presence of Hepatitis B surface antigen in the patient's serum.

^bViral hepatitis C infection was defined by presence of HCV antibodies in the patient's serum.

Table 2. Univariable analysis of pathologic features with DFS/OS.

Pathologic Feature	#T(#E)	DFS				OS			
		HR	[95% CI]	p-value	#T(#E)	HR	[95% CI]	p-value	
Tumor Size	65(50)	1.11	[1.03- 1.20]	0.009	65(33)	1.09	[0.98- 1.21]	0.10	
Tumor Size	≥5cm	48(38)	1.42	[0.74- 2.73]	0.30	48(26)	1.35	[0.58- 3.15]	0.48
	<5cm	17(12)	REF		17(7)	REF			
Multifocal Disease	Present	16(15)	3.09	[1.66- 5.75]	<.001	16(12)	4.36	[2.05- 9.28]	<.001
	Absent	50(36)	REF		50(21)	REF			
Tumor Grade	Poor	18(13)	0.88	[0.47- 1.65]	0.68	18(10)	1.15	[0.54- 2.45]	0.71
	Well/Moderate	47(37)	REF		47(23)	REF			
Margin Status	R1	14(11)	0.90	[0.45- 1.82]	0.77	14(8)	1.05	[0.44- 2.48]	0.91
	R0	52(40)	REF		52(25)	REF			
Lymph Node Status	Positive	12(12)	5.40	[2.10- 13.89]	<.001	12(9)	8.10	[2.34- 28.01]	<.001
	Negative	17(12)	REF		17(5)	REF			
Lymphovascular Invasion	Positive	33(28)	1.93	[1.08- 3.45]	0.026	33(18)	2.23	[1.07- 4.63]	0.031
	Negative	33(23)	REF		33(15)	REF			
Perineural Invasion	Positive	20(18)	1.65	[0.91- 3.00]	0.10	20(10)	1.76	[0.81- 3.84]	0.15
	Negative	44(31)	REF		44(22)	REF			
Periductal Infiltration	Positive	8(8)	2.86	[1.31- 6.26]	0.008	8(7)	4.28	[1.77- 10.39]	0.001
	Negative	57(43)	REF		57(26)	REF			

#T=total number of patients within level; #E=number of patients with an event within level;
HR=hazard ratio

Table 3. Kaplan-Meier analysis for gene family/pathway with DF/OS.

Gene Family/ Pathway	Mutation Status	#T(#E)	DFS				OS			
			5 Yr. Est	[95% CI]	p-value*	#T(#E)	5 Yr. Est	[95% CI]	p-value*	
IDH1	Present	15(10)	0.32	[0.09- 0.58]	0.26	15(6)	0.65	[0.35- 0.84]	0.31	
	Absent	51(41)	0.24	[0.13- 0.38]		51(27)	0.44	[0.28- 0.60]		
IDH1+IDH2	Present	18(12)	0.37	[0.14- 0.61]	0.23	18(7)	0.71	[0.44- 0.87]	0.31	
	Absent	48(39)	0.21	[0.10- 0.35]		48(26)	0.41	[0.25- 0.57]		
ARID1A	Present		NR			14(3)	0.59	[0.08- 0.90]	0.31	
	Absent	52(44)	0.24	[0.13- 0.37]		52(30)	0.45	[0.30- 0.59]		
PBRM1	Present	16(12)	0.24	[0.06- 0.48]	0.65	16(9)	0.50	[0.22- 0.73]	0.84	
	Absent	50(39)	0.27	[0.15- 0.41]		50(24)	0.49	[0.31- 0.64]		
Chromatin-Remodeling Gene Family	Present	31(20)	0.32	[0.15- 0.51]	0.13	31(12)	0.60	[0.35- 0.77]	0.09	
	Absent	35(31)	0.20	[0.09- 0.36]		35(21)	0.38	[0.20- 0.56]		
ARID1A+PBRM1	Present	27(17)	0.31	[0.13- 0.50]	0.23	27(10)	0.55	[0.27- 0.75]	0.31	
	Absent	39(34)	0.24	[0.11- 0.38]		39(23)	0.43	[0.26- 0.60]		
RAS-MAPK Pathway	Present	19(16)	0.21	[0.06- 0.42]	0.23	19(11)	0.32	[0.10- 0.56]	0.31	
	Absent	47(35)	0.28	[0.16- 0.43]		47(22)	0.56	[0.38- 0.71]		
RAS-MAPK+TP53 Pathway	Present	24(21)	0.21	[0.07- 0.40]	0.23	24(16)	0.29	[0.11- 0.50]	0.29	
	Absent	42(30)	0.29	[0.15- 0.45]		42(17)	0.61	[0.42- 0.76]		
PI3K-AKT-mTOR Pathway	Present	14(13)	0.21	[0.05- 0.45]	0.23	14(9)	0.27	[0.07- 0.53]	0.31	
	Absent	52(38)	0.28	[0.15- 0.41]		52(24)	0.55	[0.38- 0.70]		
DNA Repair Gene Family	Present	14(11)	0.29	[0.07- 0.55]	0.65	14(6)	0.66	[0.32- 0.86]	0.33	
	Absent	52(40)	0.26	[0.14- 0.39]		52(27)	0.43	[0.27- 0.59]		
BAP1*	Present	7(5)	0.34	[0.05- 0.69]		7(3)	0.83	[0.27- 0.97]		
	Absent	59(46)	0.26	[0.15- 0.38]		59(30)	0.44	[0.28- 0.58]		
KRAS*	Present		NR				NR			
	Absent	60(45)	0.29	[0.18- 0.42]		60(29)	0.53	[0.37- 0.66]		
RAS1*	Present	6(3)	0.63	[0.14- 0.89]		6(2)	0.56	[0.07- 0.88]		
	Absent	60(48)	0.24	[0.13- 0.36]		60(31)	0.48	[0.32- 0.62]		

Gene Family/ Pathway	Mutation Status	#T(#E)	DFS			OS		
			5 Yr. Est	[95% CI]	p-value*	5 Yr. Est	[95% CI]	p-value*
TP53*	Present	8(8)	0.13	[0.01- 0.42]		8(8)	0.13	[0.01- 0.42]
	Absent	58(43)	0.29	[0.17- 0.42]		58(25)	0.56	[0.39- 0.69]
Notch Signaling Pathway*	Present	6(5)	0.33	[0.05- 0.68]		6(4)	0.50	[0.11- 0.80]
	Absent	60(46)	0.26	[0.15- 0.38]		60(29)	0.49	[0.33- 0.63]
FGFR2 Fusions*	Present		NR			5(4)	0.27	[0.01- 0.69]
	Absent	61(46)	0.29	[0.17- 0.41]		61(29)	0.50	[0.35- 0.64]

#T=total number of patients within level; #E=number of patients with an event within level;
CI=confidence interval; 5-Yr. Est=5-year Kaplan Meier estimate; NR=estimate not reached.

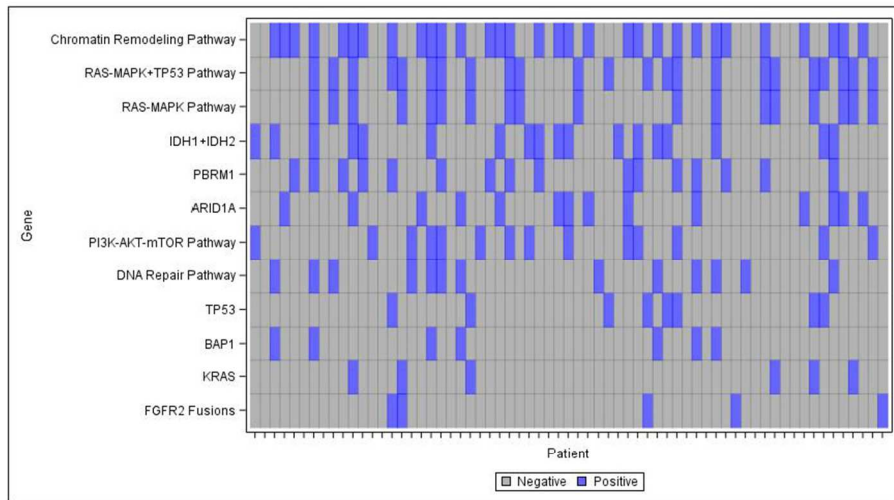

Figure 1. Heat map of genetic alterations of interest.

279x215mm (88 x 88 DPI)

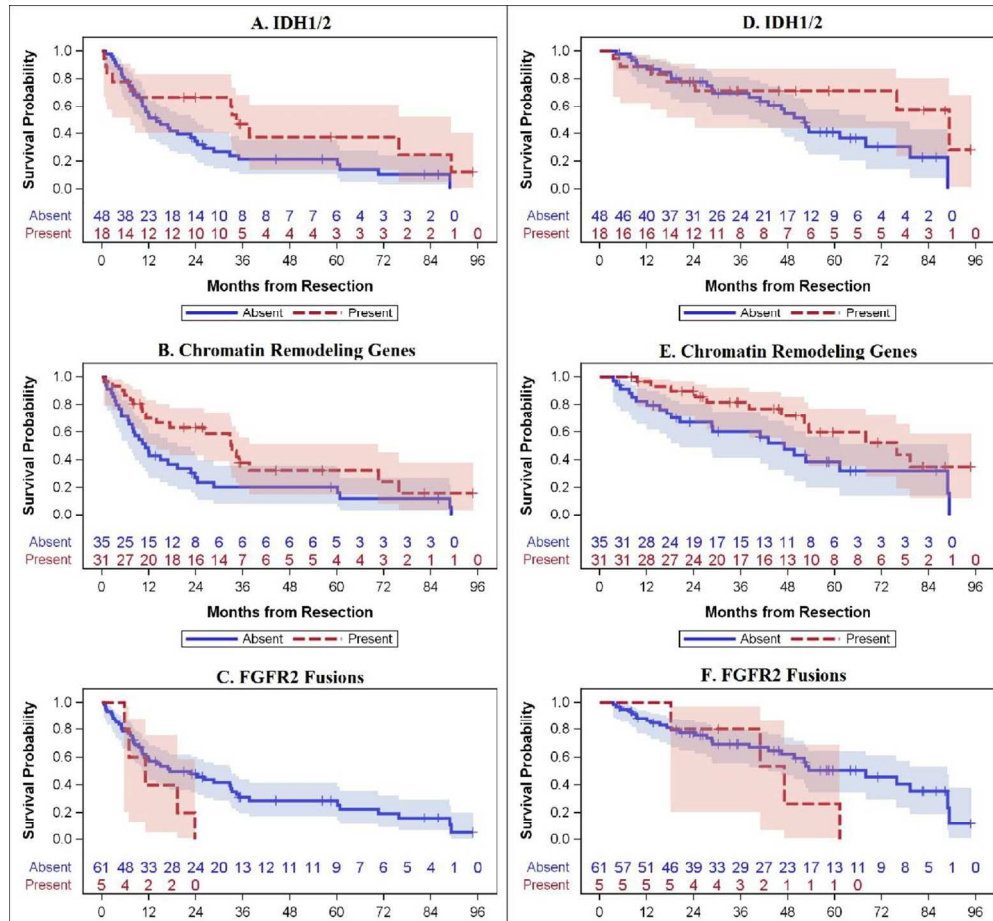

Figure 2. Correlation of genetic alterations of interest with disease free survival {a) IDH1/2, b) chromatin-remodeling gene family, c) FGFR2 fusions} and overall survival {d) IDH1/2, e) chromatin-remodeling gene family, f) FGFR2 fusions}.

530x486mm (60 x 60 DPI)

Supplemental Table 1. Frequency of mutations by individual genes.

	N (%)
PBRM1	16 (24.2)
IDH1	15 (22.7)
ARID1A	14 (21.2)
TP53	8 (12.1)
ATM	7 (10.6)
BAP1	7 (10.6)
KRAS	6 (9.1)
RASA1	6 (9.1)
FGFR2	5 (7.6)
FBXW7	3 (4.5)
IDH2	3 (4.5)
NOTCH4	3 (4.5)
PTEN	3 (4.5)
BRAF	2 (3)
MAPK3	2 (3)
NRAS	2 (3)
PIK3CA	2 (3)
PIK3R2	2 (3)
RPTOR	2 (3)
EP300	1 (1.5)
MAP2K1	1 (1.5)
MAP3K13	1 (1.5)
MTOR	1 (1.5)
STK11	1 (1.5)
TSC1	1 (1.5)

Supplemental Table 2. Univariable logistic regression for gene mutations with pathologic features.

Pathologic Feature	Pathway		Total(#Pos)	OR	[95% CI]	P-value*
Tumor Size (grouped)	IDH1	Present	15 (11)	0.97	[0.26 - 3.57]	>0.95
		Absent	50 (37)	REF		
	IDH1+IDH2	Present	18 (11)	0.42	[0.13 - 1.38]	0.38
		Absent	47 (37)	REF		
	ARID1A	Present	14 (7)	0.24	[0.07 - 0.86]	0.09
		Absent	51 (41)	REF		
	PBRM1	Present	16 (10)	0.48	[0.14 - 1.63]	0.48
		Absent	49 (38)	REF		
	Chromatin Remodeling Gene Family	Present	31 (18)	0.18	[0.05 - 0.65]	0.044
		Absent	34 (30)	REF		
	ARID1A+PBRM1	Present	27 (15)	0.19	[0.06 - 0.63]	0.044
		Absent	38 (33)	REF		
	RAS-MAPK Pathway	Present	19 (14)	0.99	[0.29 - 3.33]	>0.95
		Absent	46 (34)	REF		
	RAS-MAPK+TP53 Pathway	Present	24 (18)	1.1	[0.35 - 3.49]	>0.95
		Absent	41 (30)	REF		
PI3K-AKT-mTOR Pathway	Present	14 (10)	0.86	[0.23 - 3.20]	>0.95	
	Absent	51 (38)	REF			
DNA Repair Gene Family	Present	14 (11)	1.39	[0.34 - 5.72]	>0.95	
	Absent	51 (37)	REF			
Satellite Nodules	IDH1	Present	15 (4)	1.18	[0.32 - 4.40]	0.94
		Absent	51 (12)	REF		
	IDH1+IDH2	Present	18 (4)	0.86	[0.24 - 3.11]	0.94
		Absent	48 (12)	REF		
	ARID1A	Present	14 (2)	0.45	[0.09 - 2.28]	0.94
		Absent	52 (14)	REF		
	PBRM1	Present	16 (4)	1.06	[0.29 - 3.89]	0.94
		Absent	50 (12)	REF		
	Chromatin Remodeling Gene Family	Present	31 (5)	0.42	[0.13 - 1.38]	0.94
		Absent	35 (11)	REF		
ARID1A+PBRM1	Present	27 (5)	0.58	[0.18 - 1.91]	0.94	
	Absent	39 (11)	REF			
RAS-MAPK Pathway	Present	19 (4)	0.78	[0.22 - 2.81]	0.94	

		Absent	47 (12)	REF		
		Present	24 (6)	1.07	[0.33 - 3.42]	0.94
		Absent	42 (10)	REF		
		Present	14 (3)	0.82	[0.20 - 3.39]	0.94
		Absent	52 (13)	REF		
		Present	14 (3)	0.82	[0.20 - 3.39]	0.94
		Absent	52 (13)	REF		
		Present	15 (5)	2.33	[0.64 - 8.50]	0.66
		Absent	51 (9)	REF		
		Present	18 (6)	2.5	[0.72 - 8.64]	0.66
		Absent	48 (8)	REF		
		Present	14 (3)	1.02	[0.24 - 4.29]	>0.95
		Absent	52 (11)	REF		
		Present	16 (1)	0.19	[0.02 - 1.58]	0.66
		Absent	50 (13)	REF		
		Present	31 (6)	0.81	[0.25 - 2.66]	0.91
		Absent	35 (8)	REF		
		Present	27 (4)	0.50	[0.14 - 1.82]	0.74
		Absent	39 (10)	REF		
		Present	19 (4)	0.99	[0.27 - 3.64]	>0.95
		Absent	47 (10)	REF		
		Present	24 (6)	1.42	[0.43 - 4.72]	0.81
		Absent	42 (8)	REF		
		Present	14 (4)	1.68	[0.44 - 6.47]	0.75
		Absent	52 (10)	REF		
		Present	14 (4)	1.68	[0.44 - 6.47]	0.75
		Absent	52 (10)	REF		
		Present	6 (3)	1.56	[0.26 - 9.47]	>0.95
		Absent	23 (9)	REF		
		Present	7 (3)	1.08	[0.19 - 6.06]	>0.95
		Absent	22 (9)	REF		
		Present	5 (1)	0.30	[0.03 - 3.05]	0.92
		Absent	24 (11)	REF		
		Present	7 (3)	1.08	[0.19 - 6.06]	>0.95
		Absent	22 (9)	REF		
		Present	13 (4)	0.44	[0.10 - 2.06]	0.92

1
2
3
4
5
6
7
8
9
10
11
12
13
14
15
16
17
18
19
20
21
22
23
24
25
26
27
28
29
30
31
32
33
34
35
36
37
38
39
40
41
42
43
44
45
46
47
48
49
50
51
52
53
54
55
56
57
58
59
60

		Absent	16 (8)	REF		
	ARID1A+PBRM1	Present	12 (4)	0.56	[0.12 - 2.60]	0.92
		Absent	17 (8)	REF		
	RAS-MAPK Pathway	Present	9 (4)	1.2	[0.24 - 5.89]	>0.95
		Absent	20 (8)	REF		
	RAS-MAPK+TP53 Pathway	Present	12 (5)	1.02	[0.23 - 4.57]	>0.95
		Absent	17 (7)	REF		
	PI3K-AKT-mTOR Pathway	Present	5 (3)	2.5	[0.35 - 17.94]	0.92
		Absent	24 (9)	REF		
	DNA Repair Gene Family	Present	3 (2)	3.2	[0.26 - 40.06]	0.92
		Absent	26 (10)	REF		
Lymphovascular Invasion	IDH1	Present	15 (6)	0.59	[0.18 - 1.91]	0.87
		Absent	51 (27)	REF		
	IDH1+IDH2	Present	18 (7)	0.54	[0.18 - 1.63]	0.87
		Absent	48 (26)	REF		
	ARID1A	Present	14 (6)	0.69	[0.21 - 2.28]	0.87
		Absent	52 (27)	REF		
	PBRM1	Present	16 (8)	1	[0.32 - 3.08]	>0.95
		Absent	50 (25)	REF		
	Chromatin Remodeling Gene Family	Present	31 (12)	0.42	[0.16 - 1.13]	0.87
		Absent	35 (21)	REF		
	ARID1A+PBRM1	Present	27 (12)	0.69	[0.26 - 1.84]	0.87
		Absent	39 (21)	REF		
	RAS-MAPK Pathway	Present	19 (10)	1.16	[0.40 - 3.37]	>0.95
		Absent	47 (23)	REF		
	RAS-MAPK+TP53 Pathway	Present	24 (13)	1.30	[0.48 - 3.55]	0.87
	Absent	42 (20)	REF			
PI3K-AKT-mTOR Pathway	Present	14 (8)	1.44	[0.44 - 4.73]	0.87	
	Absent	52 (25)	REF			
DNA Repair Gene Family	Present	14 (7)	1.00	[0.31 - 3.26]	>0.95	
	Absent	52 (26)	REF			
Perineural Invasion	IDH1	Present	14 (2)	0.30	[0.06 - 1.47]	0.56
		Absent	50 (18)	REF		
	IDH1+IDH2	Present	17 (3)	0.38	[0.09 - 1.51]	0.56
		Absent	47 (17)	REF		
	ARID1A	Present	13 (4)	0.97	[0.26 - 3.63]	>0.95

	Absent	51 (16)	REF		
PBRM1	Present	16 (5)	1	[0.30 - 3.39]	>0.95
	Absent	48 (15)	REF		
Chromatin Remodeling Gene Family	Present	30 (9)	0.9	[0.31 - 2.59]	>0.95
	Absent	34 (11)	REF		
ARID1A+PBRM1	Present	26 (9)	1.3	[0.45 - 3.79]	>0.95
	Absent	38 (11)	REF		
RAS-MAPK Pathway	Present	17 (8)	2.59	[0.82 - 8.24]	0.56
	Absent	47 (12)	REF		
RAS-MAPK+TP53 Pathway	Present	22 (9)	1.95	[0.65 - 5.82]	0.58
	Absent	42 (11)	REF		
PI3K-AKT-mTOR Pathway	Present	14 (5)	1.3	[0.37 - 4.52]	>0.95
	Absent	50 (15)	REF		
DNA Repair Gene Family	Present	14 (4)	0.85	[0.23 - 3.13]	>0.95
	Absent	50 (16)	REF		

1
2
3
4
5
6
7
8
9
10
11
12
13
14
15
16
17
18
19
20
21
22
23
24
25
26
27
28
29
30
31
32
33
34
35
36
37
38
39
40
41
42
43
44
45
46
47
48
49
50
51
52
53
54
55
56
57
58
59
60

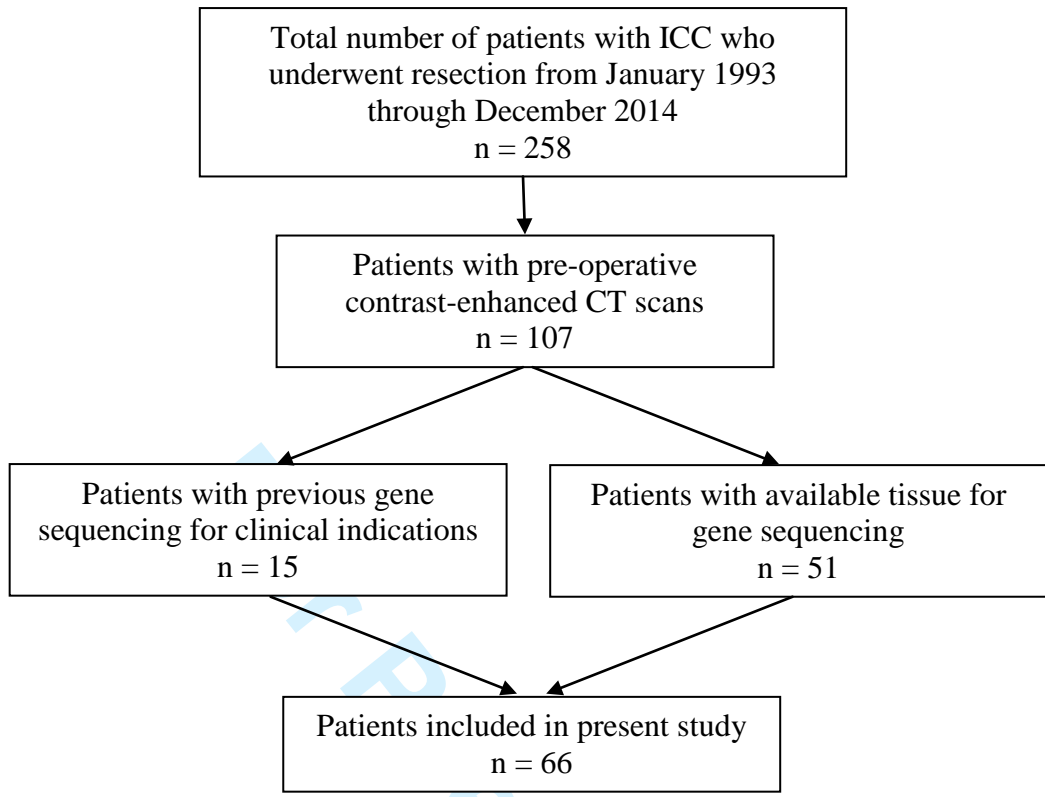

RESEARCH ARTICLE

Circulating Plasma Levels of MicroRNA-21 and MicroRNA-221 Are Potential Diagnostic Markers for Primary Intrahepatic Cholangiocarcinoma

Camilo Correa-Gallego¹, Danilo Maddalo², Alexandre Doussot¹, Nancy Kemeny³, T. Peter Kingham¹, Peter J. Allen¹, Michael I. D'Angelica¹, Ronald P. DeMatteo¹, Doron Betel⁴, David Klimstra⁵, William R. Jarnagin^{1*}, Andrea Ventura²

1 Department of Surgery, Memorial Sloan-Kettering Cancer Center, New York, NY, United States of America, **2** Cancer Biology and Genetics Program, Sloan-Kettering Institute, New York, NY, United States of America, **3** Department of Medicine, Memorial Sloan-Kettering Cancer Center, New York, NY, United States of America, **4** Department of Medicine and Institute for Computational Biomedicine, Weill Cornell Medical College, New York, NY, United States of America, **5** Department of Pathology, Memorial Sloan-Kettering Cancer Center, New York, NY, United States of America

✉ These authors contributed equally to this work.

* jarnagiw@mskcc.org



CrossMark
click for updates

OPEN ACCESS

Citation: Correa-Gallego C, Maddalo D, Doussot A, Kemeny N, Kingham TP, Allen PJ, et al. (2016) Circulating Plasma Levels of MicroRNA-21 and MicroRNA-221 Are Potential Diagnostic Markers for Primary Intrahepatic Cholangiocarcinoma. PLoS ONE 11(9): e0163699. doi:10.1371/journal.pone.0163699

Editor: Soheil S. Dadras, University of Connecticut Health Center, UNITED STATES

Received: March 28, 2016

Accepted: September 13, 2016

Published: September 29, 2016

Copyright: © 2016 Correa-Gallego et al. This is an open access article distributed under the terms of the [Creative Commons Attribution License](https://creativecommons.org/licenses/by/4.0/), which permits unrestricted use, distribution, and reproduction in any medium, provided the original author and source are credited.

Data Availability Statement: Data are available upon request because of an ethical and legal restriction. Free availability of the data will compromise the privacy or confidentiality of human research subjects. Therefore, researchers who wish to access our data according to our institutional Materials Transfer Agreements (MTAs) are invited to contact the corresponding author.

Funding: This study was supported in part by: NIH/NCI P30 CA008748 (Cancer Center Support Grant: CCG, PJA, TPK, MID, RPD, WRJ); Geoffrey Beene

Abstract

Background

MicroRNAs (miRNAs) are potential biomarkers in various malignancies. We aim to characterize miRNA expression in intrahepatic cholangiocarcinoma (ICC) and identify circulating plasma miRNAs with potential diagnostic and prognostic utility.

Methods

Using deep-sequencing techniques, miRNA expression between tumor samples and non-neoplastic liver parenchyma were compared. Overexpressed miRNAs were measured in plasma from an independent cohort of patients with cholangiocarcinoma using RT-qPCR and compared with that healthy volunteers. The discriminatory ability of the evaluated plasma miRNAs between patients and controls was evaluated with receiving operating characteristic (ROC) curves.

Results

Small RNAs from 12 ICC and 11 tumor-free liver samples were evaluated. Unsupervised hierarchical clustering using the miRNA expression data showed clear grouping of ICC vs. non-neoplastic liver parenchyma. We identified 134 down-regulated and 128 upregulated miRNAs. Based on overexpression and high fold-change, miR21, miR200b, miR221, and miR34c were measured in plasma from an independent cohort of patients with ICC (n = 25) and healthy controls (n = 7). Significant overexpression of miR-21 and miR-221 was found

Cancer Foundation (AV); The American Italian Cancer Foundation (DM); The French Association of Hepatobiliary Surgery and Transplantation (ACHBT); and University of Burgundy (AD). The funders had no role in study design, data collection and analysis, decision to publish, or preparation of the manuscript.

Competing Interests: The authors have declared that no competing interests exist.

in plasma from ICC patients. Furthermore, circulating miR-21 demonstrated a high discriminatory ability between patients with ICC and healthy controls (AUC: 0.94).

Conclusion

Among the differentially expressed miRNAs in ICC, miR-21 and miR-221 are overexpressed and detectable in the circulation. Plasma expression levels of these miRNAs, particularly miR-21, accurately differentiates patients with ICC from healthy controls and could potentially serve as adjuncts in diagnosis. Prospective validation and comparison with other hepatobiliary malignancies is required to establish their potential role as diagnostic and prognostic biomarkers.

Introduction

Intrahepatic cholangiocarcinoma (ICC) is the second most common primary hepatic malignancy after hepatocellular carcinoma but its age-adjusted incidence is constantly rising [1,2]. The only potentially curative treatment is complete resection, which offers a median overall survival approximating 30 months [3–6]. Due to a nonspecific presentation, most patients are diagnosed at an advanced stage precluding resection. Moreover, clinical and radiologic differentiation from other primary liver tumors (both malignant and benign) and from metastatic disease can be challenging and the value of percutaneous diagnostic biopsy is uncertain [7]. Identifying non-invasive and reliable biomarkers that aid in early diagnosis would represent a significant advance, especially in high-risk populations. The ideal diagnostic biomarker is readily measurable, minimally invasive, reproducible, and highly accurate at identifying the disease at hand. There are no reliable diagnostic biomarkers for ICC currently endorsed in clinical practice, and the only established prognostic factors are pathologic features requiring invasive tumor tissue procurement.

MicroRNAs (miRNAs) are small non-coding RNAs that modulate the gene expression at the post-transcriptional level in a sequence-specific manner. Functional studies have shown miRNAs to participate in almost every cellular process including apoptosis, proliferation and differentiation by directly modulating the expression of tumor suppressor genes and oncogenes [8–10]. A potential diagnostic, prognostic and therapeutic value of miRNA expression profiles in ICC has been reported [11–13]. Most recently, Zhang et al reported a microarray study where they identified a 30-miRNA signature which distinguished ICC from normal biliary epithelium, and a 3-miRNA signature that accurately predicted prognosis in patients diagnosed with ICC with an area under the curve (AUC) of 0.747. [14]

Certain miRNAs are stable and easily measurable in serum and plasma and therefore hold the potential to be ideal cancer biomarkers [15–17]. Promising results have been seen using circulating miRNAs as predictors of outcome in various malignancies [18–22]. However, there is a paucity of studies evaluating circulating miRNAs specifically as markers of ICC.

The goal of the current study was to find circulating markers of ICC. To this end, we used historical FFPE (formalin fixed paraffin embedded) tumor samples and deep sequencing techniques to determine the miRNA expression profile of ICC in two independent cohorts of patients (exploratory and validation). Furthermore, aiming to identify circulating miRNAs that are abnormally elevated in the setting of ICC, deregulated miRNAs were measured in plasma from an independent group of patients with ICC to establish feasibility as potential circulating diagnostic markers of the disease.

Methods

Patient samples

Authorization was obtained from our institutional review board (IRB) and the human biospecimen utilization committee (HBUC). The hepatopancreatobiliary surgery database was queried to identify patients with ICC, and this query was crossmatched with the Department of Pathology's tissue procurement services (TPS) database to identify availability of tissue. Patients with available tumor tissue, tumor-free liver parenchyma, and in whom preoperative plasma had been collected were identified. All patients had provided informed consent for tissue banking. Tumor tissue and non-tumoral hepatic parenchyma were collected during exploratory laparotomy for liver resection in patients with resectable disease, or hepatic arterial infusion (HAI) pump placement for those with unresectable disease at presentation. Most patients with unresectable ICC were treated with HAI of floxuridine, with or without intravenous bevacizumab as part of two phase II clinical trials previously published [23,24]. For studies on circulating miRNA, plasma samples were obtained from a control cohort of healthy volunteers over the age of 40 with no diagnosis of cancer. Ten milliliters of whole blood from patients and controls were collected in ethylenediaminetetraacetic acid (EDTA) coated tubes and spun down within 30 minutes of collection to retrieve the plasma. Blood collection was performed within seven days before resection in resected patients or before treatment initiation in unresected patients. Plasma was stored in 1ml aliquots and preserved at -80 degrees Celsius until analysis. Solid tissue obtained from TPS were collected directly from the operating room or pathology suite and stored either as formalin fixed paraffin embedded (FFPE) blocks, or frozen at -80 degrees Celsius according to established protocols and keeping strict track of processing times [25]. To ensure adequate RNA integrity, we selected specimens with less than 2 hours from collection to freezing.

RNA extraction

Whole-section of frozen tumor samples were pulverized in liquid nitrogen and homogenized in Trizol solution followed by RNA isolation according to the manufacturer's instructions (Life technologies). Whole-section curls were obtained from FFPE tissue blocks without microdissection and processed after deparaffinization steps using the RecoverAll kit (Life technologies). RNA was extracted from plasma samples following the mirVana platform as previously published [26,27]. Three steps of phenol/chloroform purification were added to increase purity of the RNA samples.

Small RNA sequencing

Small RNA libraries were generated using the TruSeq kit from Illumina and subjected to deep sequencing using the Hi-Seq 2000 Illumina platform. The reads were then mapped to the human genome (hg19 build), and the normalized expression of each miRNA was determined using the DESeq software [28].

Expression levels of individual miRNAs were compared between cholangiocarcinoma and companion non-tumor bearing liver samples. miRNAs with log expression change p-value < 0.0001 by paired t-test, at a false-discovery rate (FDR) of 1%, were considered differentially expressed.

Isolation and quantification of circulating miRNAs

For normalization purposes, plasma samples from healthy controls and patients with ICC were spiked with synthetic RNA oligos corresponding to *C. elegans* miR-39, miR-54, and miR-213

at a final concentration of 10 fmol/ml prior to RNA extraction. Expression levels of the selected human miRNAs were determined by RT-qPCR using specific Taqman primers (Applied Biosystems) and normalized to expression of the “spiked-in” *C. elegans* miRNAs, as previously described [26]. The discriminatory ability of the evaluated plasma miRNAs between cholangiocarcinoma patients and healthy volunteers was evaluated with receiving operating characteristic (ROC) and area under the curve (AUC) analysis.

Statistical analysis

Differences of miRNA expression between groups were calculated by the t-test or the Mann-Whitney U test as appropriate. All tests were two-tailed. A value of $P < 0.05$ was considered to indicate a statistically significant difference. Concordance index was calculated using receiver operating characteristic (ROC) curves. All analyses were performed using Stata/IC 12.0 (Stata-Corp LP, College Station, TX). Graphs were created using the GraphPad Prism 6.0 software (San Diego, CA, USA).

Results

Comparison of small RNA libraries obtained from FFPE and frozen specimens

To determine whether small RNA sequencing from FFPE archival samples could provide reliable results, we first generated and sequenced small RNA libraries from five ICC patients in whom both frozen and FFPE samples were available thus allowing a paired comparison. The FFPE blocks RNA yield ranged between 46 and 52 ng/ml with RNA integrity numbers (RIN) between 4.3 and 7.2. Fig 1 shows two representative pairs of samples showing adequate correlation between FFPE and frozen tissue (Spearman's pairwise correlation: 0.66, 0.91, 0.78, 0.75, 0.43; all $P < 0.0001$ - t test), indicating that high-quality small RNA sequencing data can be obtained from FFPE.

Sequencing and identification of candidate biomarkers

We extracted and sequenced small RNAs from 12 additional FFPE ICC and 11 tumor-free liver samples. On average we obtained 9.5×10^6 reads mapped to known miRNAs per sample (min = 8.2×10^5 reads; max = 18.7×10^6 reads). Unsupervised hierarchical clustering using the miRNA expression data showed clear grouping of ICC specimens vs. normal liver (Fig 2).

The analysis of these data revealed 262 microRNAs that were differentially expressed in tumor compared to tumor-free liver parenchyma (at a false discovery rate of 1%). Of these, 134 were down regulated and 128 were upregulated (Fig 3). To increase the likelihood of identifying useful plasma biomarkers, we focused on miRNAs with the highest degree of upregulation in the tumor samples (fold-change in comparison to tumor-free liver) and that were among the most abundant in terms of absolute expression levels. Based on these criteria, we selected 4 miRNAs (miR-21, miR-34c, miR-200b, and miR-221) for further analysis in plasma (Fig 4).

Tissue validation of overexpression and exploration of circulating miRNAs

An independent set of FFPE tumors (10 samples) and tumor-free liver parenchyma (5 samples) was used as a validation cohort. Real-time quantitative polymerase chain reaction (RT-qPCR) was used to confirm the differential expression of our candidate miRNAs (miR-21, miR-34c, miR-200b, and miR-221) Fig 5A. MiR-21, miR-34c, and miR-200b were also overexpressed in this cohort. Interestingly, miR-34c absolutely discriminated tumor samples from non tumor-

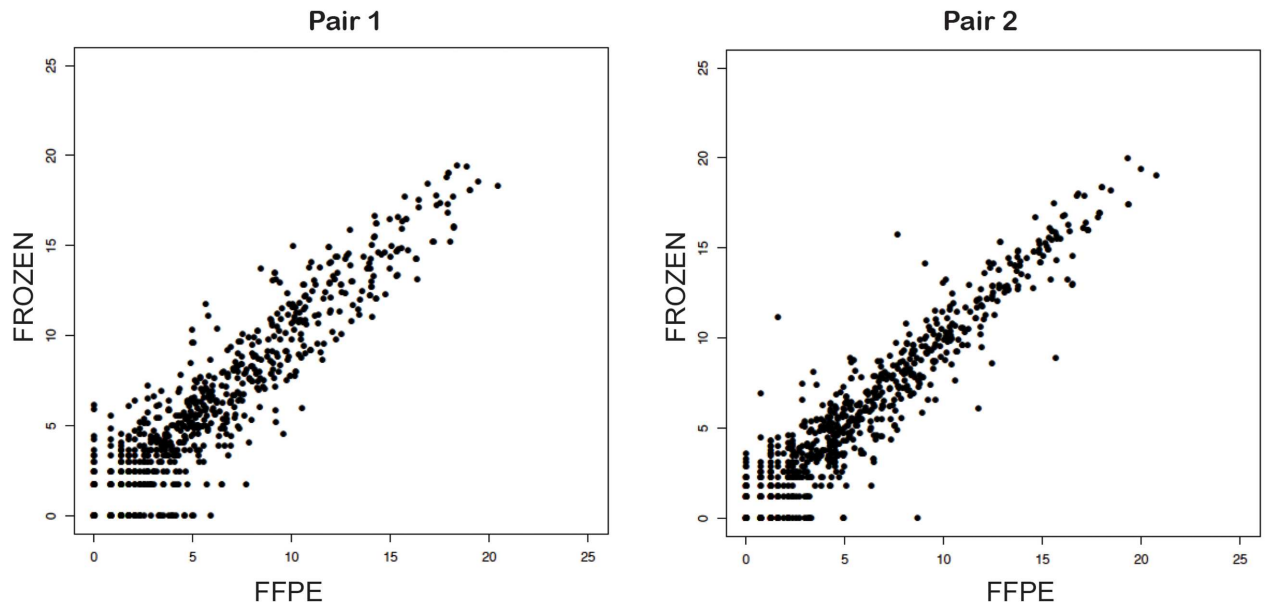

Fig 1. Representative scatter plots of normalized miRNA expression showing the correlation between FFPE and frozen paired tumor samples.

doi:10.1371/journal.pone.0163699.g001

bearing liver. While miR-221 was found in larger concentration in the ICC samples, this difference did not reach statistical significance.

The potential role of these up-regulated candidate miRNAs as circulating biomarkers of ICC was assessed using RT-qPCR in plasma samples of 25 patients with ICC of different grades and plasma from 7 healthy controls. The normalized C_T (threshold cycle) values for the evaluated miRNAs in plasma from cases and controls are shown in Table 1. There was no statistical significance, regarding miR-34c and miR-200b, which found in very low quantity in the plasma of ICC patients whereas undetectable in controls. Overexpression of miR-21 and miR-221 in plasma from an independent cohort of patients with ICC is shown in Fig 5B. Discrimination between healthy controls and ICC patients, was excellent using circulating miR-21 expression (AUC = 0.94; Fig 6).

Clinicopathological correlation and prognostic value of circulating miRNAs

A total of 35 patients with clinicopathological and follow up data and were analyzed for prognostic evaluation. Descriptive data are listed in Table 2. Of these, 24 patients underwent a liver resection; they had not reached a median overall survival after a median follow-up of 28 months (IQR 10–63). Fifteen patients (65%) experienced recurrence. Circulating miR-221 expression was significantly higher in poorly differentiated tumors ($n = 5$) than in moderately differentiated tumors ($n = 19$; $p = 0.016$). No other tumor features such as tumor size, multiple lesions, lymphovascular invasion, nodal status, resection status correlated with miR-21 and 221 expression profiles. The remaining 11 patients had irresectable disease and were treated with hepatic arterial infusion of Floxuridine. Partial tumor response was seen in 55% and their median overall survival was 17 months (IQR 14–32). There was no association between miRNA expression levels and tumor size, multiple lesions, extrahepatic disease, or response to HAI chemotherapy. Neither of these groups displayed correlation between survival outcomes and miRNA expression levels.

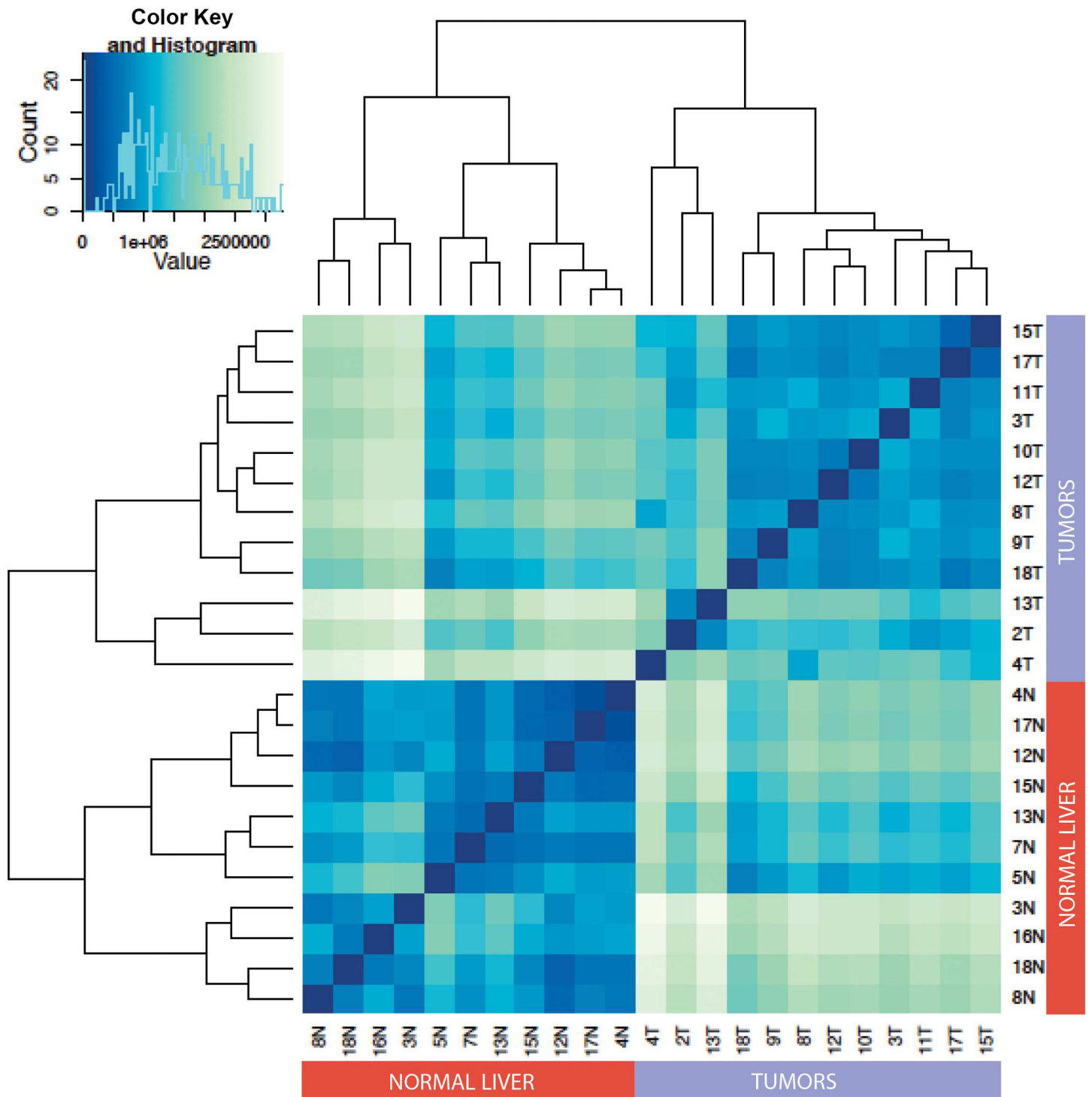

Fig 2. Correlation matrix heatmap showing the Euclidean distance between non-tumor bearing liver and ICC samples. Darker color indicates stronger correlation.

doi:10.1371/journal.pone.0163699.g002

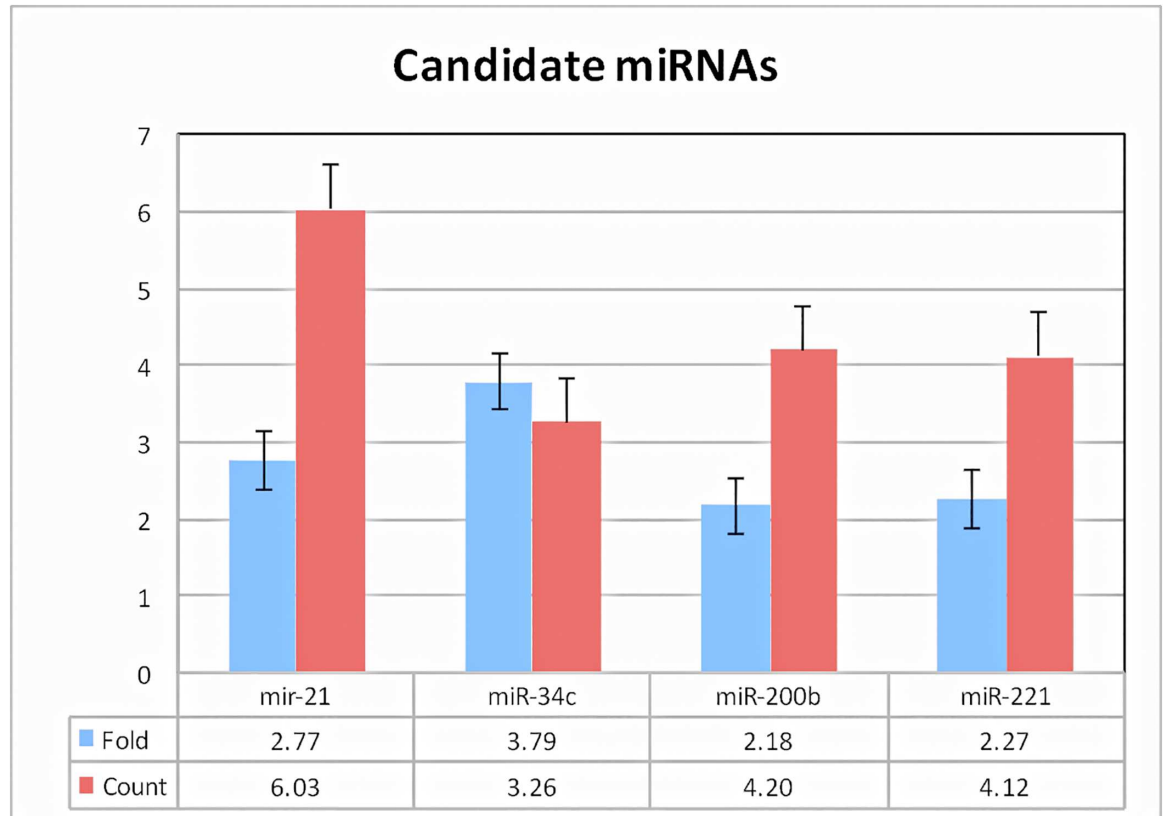

Fig 4. Selected miRNAs based on the highest degree of up regulation (fold change, blue columns) and absolute expression counts (red columns). Fold change was calculated between ICC and non tumor-bearing liver. Error bars represent standard error of the mean.

doi:10.1371/journal.pone.0163699.g004

differentially expressed miRNAs—namely, miR-21, miR-34c, miR-200b, and miR-221. Furthermore, we have established that miR-21 and miR-221 are highly upregulated in ICC tumor tissue and can be detected in plasma from patients with ICC at higher concentrations compared to healthy individuals, thus suggesting their potential as diagnostic markers.

MiR-21 is known as a commonly deregulated microRNA in a variety of malignancies including lung, gastric, esophageal, colorectal, breast, prostate, pancreas, renal, glioblastoma, hepatocellular carcinoma, among others [12,21,29–40]. MiR-21 expression levels in tissue have been shown to adequately segregate cholangiocarcinoma tissue samples from normal tissues [12,41,42]. Furthermore, miR-21 has been shown to be a potential diagnostic circulating biomarker in different solid malignancies. [43] However, to our knowledge there are no previous reports showing that this miRNA is of diagnostic value in the plasma from patients with ICC.

In our patient population, among the 4 miRNAs that were selected as diagnostic candidates, miR-21 showed the highest absolute expression, while still maintaining a nearly 3-fold expression change in comparison to tumor-free liver parenchyma. This difference was maintained in the plasma samples with a striking and statistically significant difference between patients and healthy controls. When plotted in a receiver operating characteristic (ROC) curve to assess its ability as a diagnostic marker, miR-21 displayed an elevated concordance index (AUC: 0.94) which underscores its potential role as a diagnostic marker for patients with intrahepatic cholangiocarcinoma. Our findings are in line with those recently reported by Wang et al [44], in

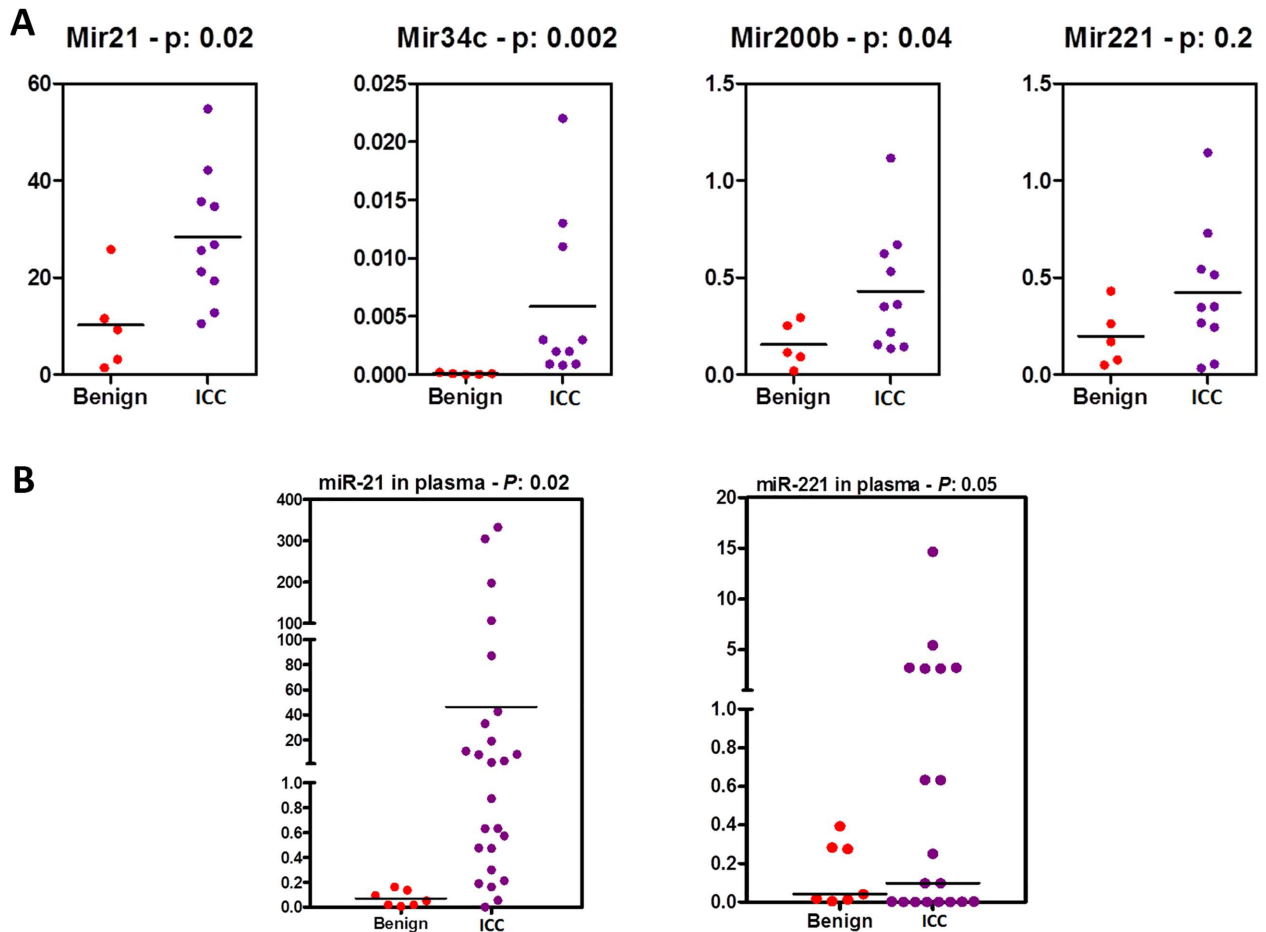

Fig 5. RT-qPCR validation of differentially expressed miRNAs in tissue (A) and plasma (B). (A) differential expression of miR-21, miR-34c, miR-200b and miR-221 on tissues from 10 independent patients with ICC and 10 normal liver samples. Horizontal bars represent mean value. (B) Expression levels of circulating miR-21 and miR-221 in an independent cohort of patients with ICC vs healthy controls.

doi:10.1371/journal.pone.0163699.g005

their experience, serum miR-21 segregated patients with ICC from healthy controls with an AUC: 0.94.

MiR-21 is established as an oncogenic microRNA (oncomiR) [45]. Potential mechanisms include PTEN (phosphatase and tensin homolog) tumor suppressor gene downregulation

Table 1. Normalized expression of selected miRNAs in plasma.

microRNA	Patients		Controls		P value
	Mean	SD	Mean	SD	
<i>miR-34c</i>	0.019	0.05	Undetectable		NA
<i>miR-200b</i>	0.158	0.405	Undetectable		0.4
<i>miR-21</i>	43.881	93.421	0.070	0.062	0.0001
<i>miR-221</i>	1.657	3.584	0.147	0.164	0.05

Comparison of normalized expression of selected miRNAs in plasma of patients with ICC and healthy controls. Expression was measured with RT-qPCR and normalized with spiked-in *C. elegans* miR-39, miR-54, and miR-213.

doi:10.1371/journal.pone.0163699.t001

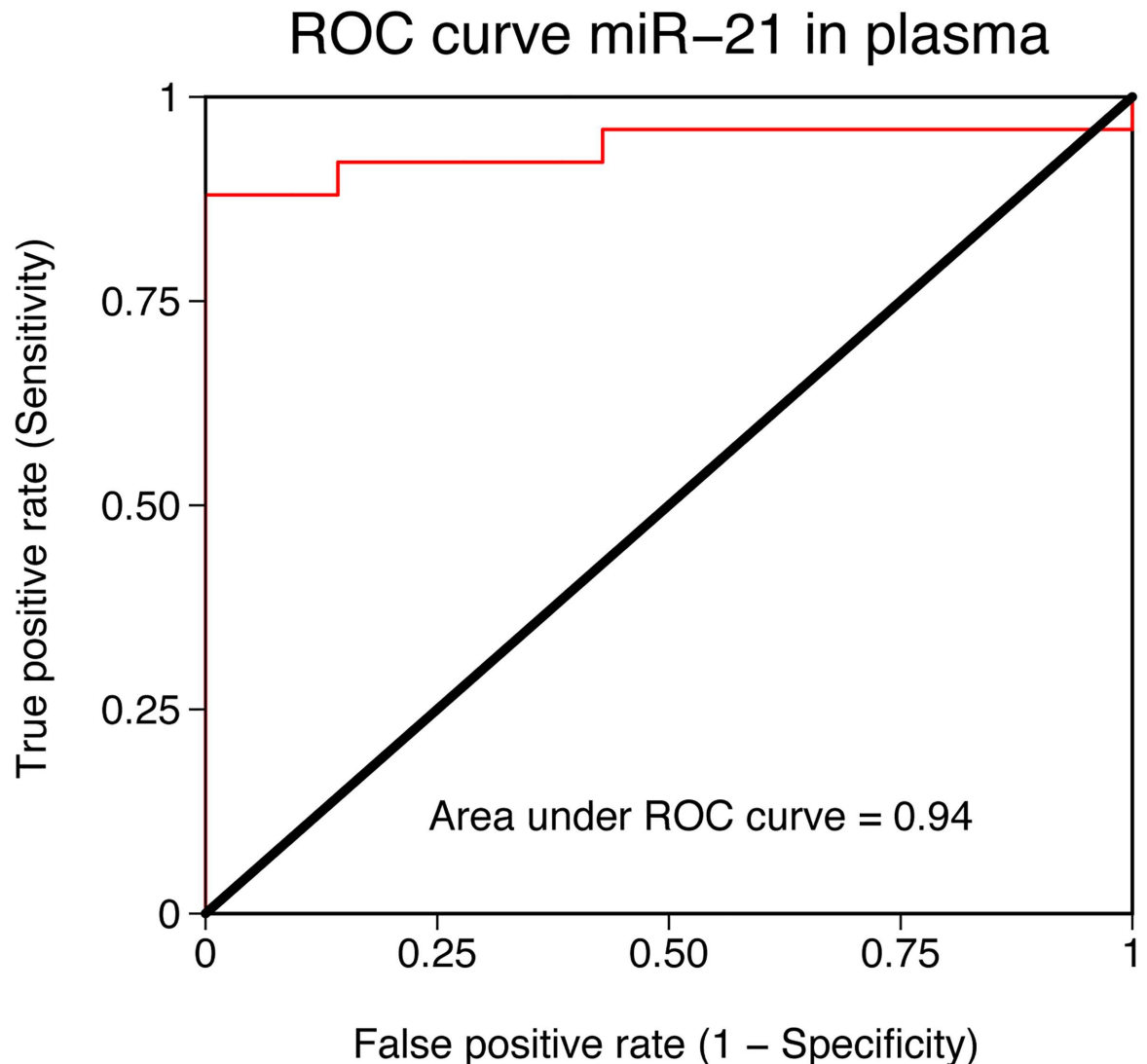

Fig 6. Receiver operating characteristic (ROC) curve for circulating miR-21 for the diagnosis intrahepatic cholangiocarcinoma. ROC was performed for plasma miR-21 from patients with ICC vs healthy controls. Area under the curve (AUC) for miR-21 is 0.94.

doi:10.1371/journal.pone.0163699.g006

[46,47], decreasing the Bax/Bcl-2 ratio and caspase-3 activity thus negatively modulating apoptosis [48], as well as translational repression of the tumor suppressor PDCD4 (programmed cell death 4) [42,49] and downregulation of TIMP3 (tissue inhibitor of metalloproteinases 3) which is thought to function as an inhibitor of metastasis [42]. In the study by Wang et al, mechanistic roles for miR-21 were identified whereby its inhibition resulted in suppression of ICC cell proliferation in vitro and in vivo by induction of cell cycle arrest and apoptosis. They also identified PTEN, in addition to PTPN14 as functional targets of miR-21. [44] Moreover, miR-21 overexpression has been associated with increased invasiveness and ability to metastasize in cholangiocarcinoma cell lines [50]. While the latter suggests a possible prognostic role for miR-21 in ICC, there is currently no prospective data on large clinical samples to support this hypothesis. In the current study we identified no correlation between oncologic outcomes

Table 2. Clinicopathological features of ICC patients.

	Resected (n = 24)	Unresected (n = 11)	Whole cohort (n = 35)
Age, years	64 (13)	56 (12)	62 (13)
Female (%)	10 (46%)	5 (46%)	16 (46%)
Total Bilirubin, mg/l	1.4 (3.2)	0.9 (0.6)	1.2 (2.5)
Albumin, g/l	4.1 (0.4)	4.1 (0.3)	4.1 (0.4)
Median CA 19–9, U/l (IQR)	18.5 (61)	151 (7918)	37.5 (144)
Median CEA, U/l (IQR)	2.3 (1.8)	10 (132)	2.2 (2.6)
Multiple lesions (%)	2 (9%)	5 (45%)	9 (26%)
Largest Tumor Size, cm	5.6 (2.7)	8.9 (4.4)	6.6 (3.5)
Tumor Differentiation			
Poor	5 (21%)		
Moderate	19 (79%)		
Lymphovascular Invasion (%)			-
Micro	11 (45.8%)		
Macro	11 (45.8%)		
Nodal Status (%)			
pNx	14 (58.3%)		
pN0	8 (33.3%)		
pN1	2 (8.3%)		
Positive Margin Status (%)	23 (95.8%)		
Adjuvant Therapy (%)	6 (25%)		
Recurrence (%)	15 (62.5%)		
Response to HAI FUDR (%)			
Progression		1 (9.1%)	
Stable		4 (36.4%)	
Partial response		6 (54.5%)	

doi:10.1371/journal.pone.0163699.t002

and the expression levels of these miRNAs, however, our samples size, and the heterogeneity of treatments over time limit the power of this observation.

Similarly, circulating miR-221 was differentially expressed between ICC and healthy patients. It has been reported that miR-221 is associated with a variety of malignancies including bladder, gastric, hepatocellular carcinoma, non-small cell lung cancer, but has not been reported as extensively as miR-21 overexpression in ICC [18,51–53]. Potential roles of miR-221 have been reported in many cancers such as hepatocellular carcinoma formation in cirrhotic liver by targeting the tumor suppressor DNA-damage inducible transcript 4 (DDIT4), modulating the mTOR pathway, or in bladder cancer cells by modulating p53 upregulated modulator of apoptosis [54,55]. Interestingly, while miR-221 is generally considered an oncogenic miRNA, it has been recently reported as having tumor-suppressive effects in certain non small cell lung cancer cell lines by potentially inducing intra-S-phase arrest and/or apoptosis [56].

Given the oncogenic or tumor-suppressor activity of various microRNAs in different malignancies [9,57,58], several experimental approaches to profile miRNA expression in tissue samples and in biological fluids have been reported [26,27,59]. The most popular, due to the relative low cost and the limited technical complexity, are microarray based approaches and quantitative-RT-PCR methods. These methods however have important limitations. First, the analysis is limited to small RNAs for which specific probes are available, thus preventing the discovery of novel miRNAs. In addition, the cross hybridization between closely related miRNAs, often limits the specificity of the assays. Finally, these techniques do not allow the

identification of base-substitution or deletion/insertion in the small RNAs, thus severely limiting the opportunity to identify unknown mutations with oncogenic potential.

In the current study, we avoided these limitations by performing an unbiased assessment of the microRNA profile of paired clinical samples of ICC and normal liver tissue using direct next-generation sequencing. Because the relative abundance of a miRNA is directly proportional to the number of sequence reads mapping, and because miRNAs differing at a single base position can be easily distinguished using this approach, the results of these experiments provide a highly detailed map of the miRNAs present in the samples analyzed.

One of the advantages of miRNAs as potential biomarkers is their high stability in body fluids, enabling their use as non invasive diagnostic and prognostic tools. Increased circulating levels of some of the microRNAs that we identified in our study have been found to be differentially expressed in patients affected by other tumor types, including breast (miR-21), esophageal (miR-21), gastric (miR-21) and lung cancer (miR-221), melanoma (miR-221), hepatocellular carcinoma (miR-21 and miR-221) [12,18,20–22,60]. Hence, extrapolating these miRNAs as exclusive diagnostic biomarkers of ICC in the general population might prove to be inaccurate, especially to differentiate ICC and hepatocellular tumors. Accordingly, further investigations are warranted for validation, notably for screening populations at risk of ICC with primary sclerosing cholangitis, primary biliary sclerosis, viral hepatitis, liver cirrhosis or parasitic biliary disease.

In clinical practice, it is often challenging to establish the nature of liver masses based on preoperative imaging and biopsies alone. Our results show that miR-21 and miR-221 detection in the plasma can discriminate between healthy individuals and patients affected by ICC. Our study has several limitations: Most notably, the ability of these markers to discriminate ICC from other malignant liver disease has not been shown. Also, given the small sample size used and the heterogeneity of treatments over the years, the assessment of the potential prognostic and/or predictive role for the identified microRNAs, or their correlation with established pathologic markers of disease severity and aggressiveness is limited. This would require a larger, prospective evaluation of patients with a range of diagnoses as biological controls.

Conclusion

In this exploratory study, we identified a set of deregulated microRNAs in ICC. Among them, miR-21, miR-34c, miR-200b, and miR-221 are overexpressed. Furthermore, miR-21 and miR-221 are detectable in the circulation and clearly overexpressed in patients with ICC compared with healthy controls. For miR-21, these plasma expression levels accurately differentiate patients with ICC from controls and could potentially serve as adjuncts in diagnosis. Further studies, will address the need for prospective validation and comparison with other hepatobiliary malignancies to confirm the findings presented here and assess their potential role as prognostic biomarkers.

Acknowledgments

This study was supported in part by NIH/NCI P30 CA008748 (Cancer Center Support Grant) as well as grants from the Geoffrey Beene Cancer Foundation (A.V.), the America Italian Cancer Foundation (D.M.), the French Association of Hepatobiliary Surgery and Transplantation (ACHBT) and University of Burgundy (A.D.).

Author Contributions

Conceptualization: CC-G NK TPK PJA MID RPD DK WRJ AV.

Data curation: CC-G DM AD DB.

Formal analysis: CC-G DM AD NK TPK DB DK WRJ AV.

Funding acquisition: WRJ AV.

Investigation: CC-G DM.

Methodology: CC-G AV DM DB DK.

Project administration: CC-G.

Resources: DB DK WRJ AV.

Software: DM DB AD.

Supervision: AV WRJ.

Validation: CC-G DM AD AV.

Writing – original draft: CC-G AD.

Writing – review & editing: DM NK TPK PJA MID RPD DB DK WRJ AV.

References

1. Blechacz B, Gores GJ (2008) Cholangiocarcinoma: advances in pathogenesis, diagnosis, and treatment. *Hepatology* 48: 308–321. doi: [10.1002/hep.22310](https://doi.org/10.1002/hep.22310) PMID: [18536057](https://pubmed.ncbi.nlm.nih.gov/18536057/)
2. Shaib YH, Davila JA, McGlynn K, El-Serag HB (2004) Rising incidence of intrahepatic cholangiocarcinoma in the United States: a true increase? *J Hepatol* 40: 472–477. PMID: [15123362](https://pubmed.ncbi.nlm.nih.gov/15123362/) doi: [10.1016/j.jhep.2003.11.030](https://doi.org/10.1016/j.jhep.2003.11.030)
3. de Jong MC, Nathan H, Sotiropoulos GC, Paul A, Alexandrescu S, et al. (2011) Intrahepatic cholangiocarcinoma: an international multi-institutional analysis of prognostic factors and lymph node assessment. *J Clin Oncol* 29: 3140–3145. doi: [10.1200/JCO.2011.35.6519](https://doi.org/10.1200/JCO.2011.35.6519) PMID: [21730269](https://pubmed.ncbi.nlm.nih.gov/21730269/)
4. Farges O, Fuks D, Le Treut YP, Azoulay D, Laurent A, et al. (2011) AJCC 7th edition of TNM staging accurately discriminates outcomes of patients with resectable intrahepatic cholangiocarcinoma: By the AFC-IHCC-2009 study group. *Cancer* 117: 2170–2177. PMID: [21523730](https://pubmed.ncbi.nlm.nih.gov/21523730/) doi: [10.1002/ncr.25712](https://doi.org/10.1002/ncr.25712)
5. Wang Y, Li J, Xia Y, Gong R, Wang K, et al. (2013) Prognostic nomogram for intrahepatic cholangiocarcinoma after partial hepatectomy. *J Clin Oncol* 31: 1188–1195. doi: [10.1200/JCO.2012.41.5984](https://doi.org/10.1200/JCO.2012.41.5984) PMID: [23358969](https://pubmed.ncbi.nlm.nih.gov/23358969/)
6. Ribero D, Pinna AD, Guglielmi A, Ponti A, Nuzzo G, et al. (2012) Surgical Approach for Long-term Survival of Patients With Intrahepatic Cholangiocarcinoma: A Multi-institutional Analysis of 434 Patients. *Arch Surg* 147: 1107–1113. doi: [10.1001/archsurg.2012.1962](https://doi.org/10.1001/archsurg.2012.1962) PMID: [22910846](https://pubmed.ncbi.nlm.nih.gov/22910846/)
7. Ohlsson B, Nilsson J, Stenram U, Akerman M, Tranberg KG (2002) Percutaneous fine-needle aspiration cytology in the diagnosis and management of liver tumours. *Br J Surg* 89: 757–762. PMID: [12027987](https://pubmed.ncbi.nlm.nih.gov/12027987/) doi: [10.1046/j.1365-2168.2002.02111.x](https://doi.org/10.1046/j.1365-2168.2002.02111.x)
8. Almeida MI, Reis RM, Calin GA (2011) MicroRNA history: discovery, recent applications, and next frontiers. *Mutat Res* 717: 1–8. doi: [10.1016/j.mrfmmm.2011.03.009](https://doi.org/10.1016/j.mrfmmm.2011.03.009) PMID: [21458467](https://pubmed.ncbi.nlm.nih.gov/21458467/)
9. Ventura A, Jacks T (2009) MicroRNAs and cancer: short RNAs go a long way. *Cell* 136: 586–591. doi: [10.1016/j.cell.2009.02.005](https://doi.org/10.1016/j.cell.2009.02.005) PMID: [19239879](https://pubmed.ncbi.nlm.nih.gov/19239879/)
10. Wu WK, Law PT, Lee CW, Cho CH, Fan D, et al. (2011) MicroRNA in colorectal cancer: from benchtop to bedside. *Carcinogenesis* 32: 247–253. doi: [10.1093/carcin/bgq243](https://doi.org/10.1093/carcin/bgq243) PMID: [21081475](https://pubmed.ncbi.nlm.nih.gov/21081475/)
11. Chen L, Yan HX, Yang W, Hu L, Yu LX, et al. (2009) The role of microRNA expression pattern in human intrahepatic cholangiocarcinoma. *J Hepatol* 50: 358–369. doi: [10.1016/j.jhep.2008.09.015](https://doi.org/10.1016/j.jhep.2008.09.015) PMID: [19070389](https://pubmed.ncbi.nlm.nih.gov/19070389/)
12. Karakatsanis A, Papaconstantinou I, Gazouli M, Lyberopoulou A, Polymeneas G, et al. (2013) Expression of microRNAs, miR-21, miR-31, miR-122, miR-145, miR-146a, miR-200c, miR-221, miR-222, and miR-223 in patients with hepatocellular carcinoma or intrahepatic cholangiocarcinoma and its prognostic significance. *Mol Carcinog* 52: 297–303. doi: [10.1002/mc.21864](https://doi.org/10.1002/mc.21864) PMID: [22213236](https://pubmed.ncbi.nlm.nih.gov/22213236/)

13. Wang S, Yin J, Li T, Yuan L, Wang D, et al. (2015) Upregulated circulating miR-150 is associated with the risk of intrahepatic cholangiocarcinoma. *Oncol Rep* 33: 819–825. doi: [10.3892/or.2014.3641](https://doi.org/10.3892/or.2014.3641) PMID: [25482320](https://pubmed.ncbi.nlm.nih.gov/25482320/)
14. Zhang MY, Li SH, Huang GL, Lin GH, Shuang ZY, et al. (2015) Identification of a novel microRNA signature associated with intrahepatic cholangiocarcinoma (ICC) patient prognosis. *BMC Cancer* 15: 64. doi: [10.1186/s12885-015-1067-6](https://doi.org/10.1186/s12885-015-1067-6) PMID: [25880914](https://pubmed.ncbi.nlm.nih.gov/25880914/)
15. Chen X, Ba Y, Ma L, Cai X, Yin Y, et al. (2008) Characterization of microRNAs in serum: a novel class of biomarkers for diagnosis of cancer and other diseases. *Cell Res* 18: 997–1006. doi: [10.1038/cr.2008.282](https://doi.org/10.1038/cr.2008.282) PMID: [18766170](https://pubmed.ncbi.nlm.nih.gov/18766170/)
16. Clancy C, Joyce MR, Kerin MJ (2015) The use of circulating microRNAs as diagnostic biomarkers in colorectal cancer. *Cancer Biomark* 15: 103–113. doi: [10.3233/CBM-140456](https://doi.org/10.3233/CBM-140456) PMID: [25547322](https://pubmed.ncbi.nlm.nih.gov/25547322/)
17. Healy NA, Heneghan HM, Miller N, Osborne CK, Schiff R, et al. (2012) Systemic mirnas as potential biomarkers for malignancy. *Int J Cancer* 131: 2215–2222. doi: [10.1002/ijc.27642](https://doi.org/10.1002/ijc.27642) PMID: [22618667](https://pubmed.ncbi.nlm.nih.gov/22618667/)
18. Heegaard NH, Schetter AJ, Welsh JA, Yoneda M, Bowman ED, et al. (2012) Circulating micro-RNA expression profiles in early stage nonsmall cell lung cancer. *Int J Cancer* 130: 1378–1386. doi: [10.1002/ijc.26153](https://doi.org/10.1002/ijc.26153) PMID: [21544802](https://pubmed.ncbi.nlm.nih.gov/21544802/)
19. Kleivi Sahlberg K, Bottai G, Naume B, Burwinkel B, Calin GA, et al. (2015) A serum microRNA signature predicts tumor relapse and survival in triple-negative breast cancer patients. *Clin Cancer Res* 21: 1207–1214. doi: [10.1158/1078-0432.CCR-14-2011](https://doi.org/10.1158/1078-0432.CCR-14-2011) PMID: [25547678](https://pubmed.ncbi.nlm.nih.gov/25547678/)
20. Komatsu S, Ichikawa D, Takeshita H, Tsujiura M, Morimura R, et al. (2011) Circulating microRNAs in plasma of patients with oesophageal squamous cell carcinoma. *Br J Cancer* 105: 104–111. doi: [10.1038/bjc.2011.198](https://doi.org/10.1038/bjc.2011.198) PMID: [21673684](https://pubmed.ncbi.nlm.nih.gov/21673684/)
21. Komatsu S, Ichikawa D, Tsujiura M, Konishi H, Takeshita H, et al. (2013) Prognostic impact of circulating miR-21 in the plasma of patients with gastric carcinoma. *Anticancer Res* 33: 271–276. PMID: [23267156](https://pubmed.ncbi.nlm.nih.gov/23267156/)
22. Si H, Sun X, Chen Y, Cao Y, Chen S, et al. (2013) Circulating microRNA-92a and microRNA-21 as novel minimally invasive biomarkers for primary breast cancer. *J Cancer Res Clin Oncol* 139: 223–229. doi: [10.1007/s00432-012-1315-y](https://doi.org/10.1007/s00432-012-1315-y) PMID: [23052693](https://pubmed.ncbi.nlm.nih.gov/23052693/)
23. Jarnagin WR, Schwartz LH, Gultekin DH, Gonen M, Haviland D, et al. (2009) Regional chemotherapy for unresectable primary liver cancer: results of a phase II clinical trial and assessment of DCE-MRI as a biomarker of survival. *Ann Oncol* 20: 1589–1595. doi: [10.1093/annonc/mdp029](https://doi.org/10.1093/annonc/mdp029) PMID: [19491285](https://pubmed.ncbi.nlm.nih.gov/19491285/)
24. Kemeny NE, Schwartz L, Gonen M, Yopp A, Gultekin D, et al. (2011) Treating primary liver cancer with hepatic arterial infusion of floxuridine and dexamethasone: does the addition of systemic bevacizumab improve results? *Oncology* 80: 153–159. doi: [10.1159/000324704](https://doi.org/10.1159/000324704) PMID: [21677464](https://pubmed.ncbi.nlm.nih.gov/21677464/)
25. Rudloff U, Bhanot U, Gerald W, Klimstra DS, Jarnagin WR, et al. (2010) Biobanking of human pancreas cancer tissue: impact of ex-vivo procurement times on RNA quality. *Ann Surg Oncol* 17: 2229–2236. doi: [10.1245/s10434-010-0959-6](https://doi.org/10.1245/s10434-010-0959-6) PMID: [20162455](https://pubmed.ncbi.nlm.nih.gov/20162455/)
26. Kroh EM, Parkin RK, Mitchell PS, Tewari M (2010) Analysis of circulating microRNA biomarkers in plasma and serum using quantitative reverse transcription-PCR (qRT-PCR). *Methods* 50: 298–301. doi: [10.1016/j.ymeth.2010.01.032](https://doi.org/10.1016/j.ymeth.2010.01.032) PMID: [20146939](https://pubmed.ncbi.nlm.nih.gov/20146939/)
27. Mitchell PS, Parkin RK, Kroh EM, Fritz BR, Wyman SK, et al. (2008) Circulating microRNAs as stable blood-based markers for cancer detection. *Proc Natl Acad Sci U S A* 105: 10513–10518. doi: [10.1073/pnas.0804549105](https://doi.org/10.1073/pnas.0804549105) PMID: [18663219](https://pubmed.ncbi.nlm.nih.gov/18663219/)
28. Anders S, Huber W (2010) Differential expression analysis for sequence count data. *Genome Biol* 11: R106. doi: [10.1186/gb-2010-11-10-r106](https://doi.org/10.1186/gb-2010-11-10-r106) PMID: [20979621](https://pubmed.ncbi.nlm.nih.gov/20979621/)
29. Akagi I, Miyashita M, Ishibashi O, Mishima T, Kikuchi K, et al. (2011) Relationship between altered expression levels of MIR21, MIR143, MIR145, and MIR205 and clinicopathologic features of esophageal squamous cell carcinoma. *Dis Esophagus* 24: 523–530. doi: [10.1111/j.1442-2050.2011.01177.x](https://doi.org/10.1111/j.1442-2050.2011.01177.x) PMID: [21453382](https://pubmed.ncbi.nlm.nih.gov/21453382/)
30. Chen TH, Chang SW, Huang CC, Wang KL, Yeh KT, et al. (2013) The prognostic significance of APC gene mutation and miR-21 expression in advanced stage colorectal cancer. *Colorectal Dis*. PMID: [23773491](https://pubmed.ncbi.nlm.nih.gov/23773491/) doi: [10.1111/codi.12318](https://doi.org/10.1111/codi.12318)
31. Dillhoff M, Liu J, Frankel W, Croce C, Bloomston M (2008) MicroRNA-21 is overexpressed in pancreatic cancer and a potential predictor of survival. *J Gastrointest Surg* 12: 2171–2176. doi: [10.1007/s11605-008-0584-x](https://doi.org/10.1007/s11605-008-0584-x) PMID: [18642050](https://pubmed.ncbi.nlm.nih.gov/18642050/)
32. Faragalla H, Youssef YM, Scorilas A, Khalil B, White NM, et al. (2012) The clinical utility of miR-21 as a diagnostic and prognostic marker for renal cell carcinoma. *J Mol Diagn* 14: 385–392. doi: [10.1016/j.jmoldx.2012.02.003](https://doi.org/10.1016/j.jmoldx.2012.02.003) PMID: [22580180](https://pubmed.ncbi.nlm.nih.gov/22580180/)

33. Kumar S, Keerthana R, Pazhanimuthu A, Perumal P (2013) Overexpression of circulating miRNA-21 and miRNA-146a in plasma samples of breast cancer patients. *Indian J Biochem Biophys* 50: 210–214. PMID: [23898484](#)
34. Li Y, Li W, Ouyang Q, Hu S, Tang J (2011) Detection of lung cancer with blood microRNA-21 expression levels in Chinese population. *Oncol Lett* 2: 991–994. PMID: [22866162](#) doi: [10.3892/ol.2011.351](#)
35. Liu GH, Zhou ZG, Chen R, Wang MJ, Zhou B, et al. (2013) Serum miR-21 and miR-92a as biomarkers in the diagnosis and prognosis of colorectal cancer. *Tumour Biol* 34: 2175–2181. doi: [10.1007/s13277-013-0753-8](#) PMID: [23625654](#)
36. Papagiannakopoulos T, Shapiro A, Kosik KS (2008) MicroRNA-21 targets a network of key tumor-suppressive pathways in glioblastoma cells. *Cancer Res* 68: 8164–8172. doi: [10.1158/0008-5472.CAN-08-1305](#) PMID: [18829576](#)
37. Wang N, Zhang CQ, He JH, Duan XF, Wang YY, et al. (2013) MiR-21 down-regulation suppresses cell growth, invasion and induces cell apoptosis by targeting FASL, TIMP3, and RECK genes in esophageal carcinoma. *Dig Dis Sci* 58: 1863–1870. doi: [10.1007/s10620-013-2612-2](#) PMID: [23504349](#)
38. Zhang BG, Li JF, Yu BQ, Zhu ZG, Liu BY, et al. (2012) microRNA-21 promotes tumor proliferation and invasion in gastric cancer by targeting PTEN. *Oncol Rep* 27: 1019–1026. doi: [10.3892/or.2012.1645](#) PMID: [22267008](#)
39. Zhang HL, Yang LF, Zhu Y, Yao XD, Zhang SL, et al. (2011) Serum miRNA-21: elevated levels in patients with metastatic hormone-refractory prostate cancer and potential predictive factor for the efficacy of docetaxel-based chemotherapy. *Prostate* 71: 326–331. doi: [10.1002/pros.21246](#) PMID: [20842666](#)
40. Zhu Q, Wang Z, Hu Y, Li J, Li X, et al. (2012) miR-21 promotes migration and invasion by the miR-21-PDCD4-AP-1 feedback loop in human hepatocellular carcinoma. *Oncol Rep* 27: 1660–1668. doi: [10.3892/or.2012.1682](#) PMID: [22322403](#)
41. Liu CZ, Liu W, Zheng Y, Su JM, Li JJ, et al. (2012) PTEN and PDCD4 are bona fide targets of microRNA-21 in human cholangiocarcinoma. *Chin Med Sci J* 27: 65–72. PMID: [22770403](#)
42. Selaru FM, Olaru AV, Kan T, David S, Cheng Y, et al. (2009) MicroRNA-21 is overexpressed in human cholangiocarcinoma and regulates programmed cell death 4 and tissue inhibitor of metalloproteinase 3. *Hepatology* 49: 1595–1601. doi: [10.1002/hep.22838](#) PMID: [19296468](#)
43. Wang B, Zhang Q (2012) The expression and clinical significance of circulating microRNA-21 in serum of five solid tumors. *J Cancer Res Clin Oncol* 138: 1659–1666. PMID: [22638884](#) doi: [10.1007/s00432-012-1244-9](#)
44. Wang LJ, He CC, Sui X, Cai MJ, Zhou CY, et al. (2015) MiR-21 promotes intrahepatic cholangiocarcinoma proliferation and growth in vitro and in vivo by targeting PTPN14 and PTEN. *Oncotarget* 6: 5932–5946. PMID: [25803229](#) doi: [10.18632/oncotarget.3465](#)
45. Wu K, Li L, Li S (2015) Circulating microRNA-21 as a biomarker for the detection of various carcinomas: an updated meta-analysis based on 36 studies. *Tumour Biol* 36: 1973–1981. doi: [10.1007/s13277-014-2803-2](#) PMID: [25527152](#)
46. Meng F, Henson R, Wehbe-Janek H, Ghoshal K, Jacob ST, et al. (2007) MicroRNA-21 regulates expression of the PTEN tumor suppressor gene in human hepatocellular cancer. *Gastroenterology* 133: 647–658. PMID: [17681183](#) doi: [10.1053/j.gastro.2007.05.022](#)
47. Zhang JG, Wang JJ, Zhao F, Liu Q, Jiang K, et al. (2010) MicroRNA-21 (miR-21) represses tumor suppressor PTEN and promotes growth and invasion in non-small cell lung cancer (NSCLC). *Clin Chim Acta* 411: 846–852. doi: [10.1016/j.cca.2010.02.074](#) PMID: [20223231](#)
48. Shi L, Chen J, Yang J, Pan T, Zhang S, et al. (2010) MiR-21 protected human glioblastoma U87MG cells from chemotherapeutic drug temozolomide induced apoptosis by decreasing Bax/Bcl-2 ratio and caspase-3 activity. *Brain Res* 1352: 255–264. doi: [10.1016/j.brainres.2010.07.009](#) PMID: [20633539](#)
49. Lu Z, Liu M, Stribinskis V, Klinge CM, Ramos KS, et al. (2008) MicroRNA-21 promotes cell transformation by targeting the programmed cell death 4 gene. *Oncogene* 27: 4373–4379. doi: [10.1038/onc.2008.72](#) PMID: [18372920](#)
50. Huang Q, Liu L, Liu CH, You H, Shao F, et al. (2013) MicroRNA-21 regulates the invasion and metastasis in cholangiocarcinoma and may be a potential biomarker for cancer prognosis. *Asian Pac J Cancer Prev* 14: 829–834. doi: [10.7314/APJCP.2013.14.2.829](#) PMID: [23621247](#)
51. Gottardo F, Liu CG, Ferracin M, Calin GA, Fassin M, et al. (2007) Micro-RNA profiling in kidney and bladder cancers. *Urol Oncol* 25: 387–392. PMID: [17826655](#) doi: [10.1016/j.urolonc.2007.01.019](#)
52. Liu K, Li G, Fan C, Diao Y, Wu B, et al. (2012) Increased Expression of MicroRNA-221 in gastric cancer and its clinical significance. *J Int Med Res* 40: 467–474. doi: [10.1177/147323001204000208](#) PMID: [22613407](#)

53. Rong M, Chen G, Dang Y (2013) Increased miR-221 expression in hepatocellular carcinoma tissues and its role in enhancing cell growth and inhibiting apoptosis in vitro. *BMC Cancer* 13: 21. doi: [10.1186/1471-2407-13-21](https://doi.org/10.1186/1471-2407-13-21) PMID: [23320393](https://pubmed.ncbi.nlm.nih.gov/23320393/)
54. Fu B, Wang Y, Zhang X, Lang B, Zhou X, et al. (2015) MiR-221-induced PUMA silencing mediates immune evasion of bladder cancer cells. *Int J Oncol* 46: 1169–1180. doi: [10.3892/ijo.2015.2837](https://doi.org/10.3892/ijo.2015.2837) PMID: [25585941](https://pubmed.ncbi.nlm.nih.gov/25585941/)
55. Pineau P, Volinia S, McJunkin K, Marchio A, Battiston C, et al. (2010) miR-221 overexpression contributes to liver tumorigenesis. *Proc Natl Acad Sci U S A* 107: 264–269. doi: [10.1073/pnas.0907904107](https://doi.org/10.1073/pnas.0907904107) PMID: [20018759](https://pubmed.ncbi.nlm.nih.gov/20018759/)
56. Yamashita R, Sato M, Kakumu T, Hase T, Yogo N, et al. (2015) Growth inhibitory effects of miR-221 and miR-222 in non-small cell lung cancer cells. *Cancer Med* 4: 551–564. doi: [10.1002/cam4.412](https://doi.org/10.1002/cam4.412) PMID: [25641933](https://pubmed.ncbi.nlm.nih.gov/25641933/)
57. Chen PS, Su JL, Hung MC (2012) Dysregulation of microRNAs in cancer. *J Biomed Sci* 19: 90. doi: [10.1186/1423-0127-19-90](https://doi.org/10.1186/1423-0127-19-90) PMID: [23075324](https://pubmed.ncbi.nlm.nih.gov/23075324/)
58. Wang D, Qiu C, Zhang H, Wang J, Cui Q, et al. (2010) Human microRNA oncogenes and tumor suppressors show significantly different biological patterns: from functions to targets. *PLoS One* 5. PMID: [20927335](https://pubmed.ncbi.nlm.nih.gov/20927335/) doi: [10.1371/journal.pone.0013067](https://doi.org/10.1371/journal.pone.0013067)
59. Liu A, Xu X (2011) MicroRNA isolation from formalin-fixed, paraffin-embedded tissues. *Methods Mol Biol* 724: 259–267. doi: [10.1007/978-1-61779-055-3_16](https://doi.org/10.1007/978-1-61779-055-3_16) PMID: [21370018](https://pubmed.ncbi.nlm.nih.gov/21370018/)
60. Li P, He QY, Luo CQ, Qian LY (2014) Circulating miR-221 expression level and prognosis of cutaneous malignant melanoma. *Med Sci Monit* 20: 2472–2477. doi: [10.12659/MSM.891327](https://doi.org/10.12659/MSM.891327) PMID: [25430553](https://pubmed.ncbi.nlm.nih.gov/25430553/)

ORIGINAL ARTICLE

Impact of intraoperative blood transfusion on short and long term outcomes after curative hepatectomy for intrahepatic cholangiocarcinoma: a propensity score matching analysis by the AFC-IHCC study group

Concepción Gómez Gavara¹, Alexandre Doussot¹, Chetana Lim¹, Chady Salloum¹, Eylon Lahat¹, David Fuks², Olivier Farges³, Jean Marc Regimbeau⁴ & Daniel Azoulay^{1,5}

¹Department of Hepatobiliary Surgery and Liver Transplantation, AP-HP Hôpital Henri Mondor, Créteil, ²Department of Digestive Surgery, Institut Mutualiste Montsouris, Paris-Descartes University, Paris, ³Department of Hepatobiliary Surgery, AP-HP, Hôpital Beaujon, Clichy, ⁴Department of Surgery, CHU Amiens, Amiens, and ⁵INSERM, U955, Créteil, France

Abstract

Background: The impact of intraoperative blood transfusion (IBT) on outcomes following intrahepatic cholangiocarcinoma (IHCC) resection remains to be ascertained.

Methods: All consecutive IHCC resected were analyzed. A first cohort (n = 569) was used for investigating short-term outcomes (morbidity and mortality). A second cohort (n = 522) excluding patients dead within 90 days of surgery was analyzed for exploring overall survival (OS) and disease free survival (DFS). Patients who received IBT were compared to those who did not, after using a propensity score matching (PSM) method.

Results: Among 569 patients, 90-day morbidity and mortality rates were 47% (n = 269) and 8% (n = 47). After PSM, 208 patients were matched. There was an association between IBT and increased overall morbidity and severe morbidity (p = 0.010). However, IBT did not impact 90-day mortality rate (p > 0.999). Regarding long-term outcomes analysis in the second cohort (n = 522), 5-year OS and DFS rates were 39% and 25%. Using PSM, 196 patients were matched and no association between IBT and OS or DFS was found (p = 0.333 and p = 0.491).

Conclusions: IBT is associated with an increased risk of morbidity but does not impact on long-term outcomes. Need for IBT should be considered as a surrogate of advanced disease requiring complex resection. Still, restricted transfusion policy should remain advocated for IHCC resection.

Received 19 October 2016; accepted 1 January 2017

Correspondence

Daniel Azoulay, Service de Chirurgie Hépatobilio-Pancréatique et Transplantation Hépatique, AP-HP, Hôpital Henri Mondor, 51 Avenue du Maréchal de Lattre de Tassigny, 94010 Créteil, France. E-mail: daniel.azoulay@hmn.aphp.fr

Introduction

The incidence of intrahepatic cholangiocarcinoma (IHCC) has risen by 165% over the last three decades, from 0.32 per 100,000 to 0.85 per 100,000.^{1,2} Complete resection is the only potential curative option but is often limited by the tumors large size, central location, and contact with major vessels including the retrohepatic inferior vena cava. Major hepatectomy is required for 51%–66% while intraoperative blood transfusion (IBT) is administered in 24%–39%^{3–9} of patients. Blood transfusion has

been extensively identified as a risk factor for short and long term outcomes in various malignancies.^{10–16} However, the relationship between IBT and outcomes remains unclear. Although IBT may have a causal effect on outcomes, one could hypothesize that IBT is a surrogate for adverse prognostic factors as recently reported in the setting of colorectal cancer patients.¹⁷ Likewise, despite a contradictory meta-analysis,¹⁸ Yang and colleagues demonstrated through a propensity score matching (PSM) analysis that perioperative blood transfusion did not influence survival after liver resection for hepatocellular carcinoma.¹⁹ In the setting of IHCC, although extensive studies have investigated prognostic factors, specific data on the prognostic impact of IBT are lacking.^{3–9,20,21}

CGG and AD are co-first authors and contributed equally in this work.

The above background motivated the present retrospective analysis of the French multicenter database from the IHCC-AFC Study Group to scrutinize the impact of IBT on short- and long-term outcomes after resection for IHCC. The current analysis was performed before and after matching on potential confounding prognostic factors using PSM.

Methods

Study population

Data from all consecutive patients submitted to curative-intent resection for IHCC from January 1989 to March 2009 were collected from a dedicated multi-institutional database (24 university centers) after institutional approval at each center. The present retrospective study relies on data prospectively collected for previous studies and updated at each center.^{3,22} Diagnosis of IHCC relied on acknowledged criteria.²³ Patients who underwent palliative resection (R2 margin) were excluded. Two cohorts of patients further subdivided into IBT and non-IBT groups were studied: (i) a first cohort included all consecutive patients to evaluate short-term outcomes (90-day mortality and morbidity) (ii) a second cohort included all consecutive patients who survived the 90 postoperative days to analyze the impact of IBT on long-term outcomes (overall and disease free survivals, OS and DFS respectively).

Variables

Clinical preoperative variables included demographics, ASA score, underlying liver disease and preoperative tumor features, neoadjuvant treatment, and the need for portal vein embolization. Operative variables included hepatectomy extent, the need for vascular clamping and IBT. Combined vascular, biliary, or extrahepatic structures resections were also recorded, as well as lymphadenectomy whenever performed. Major and extended major resections were defined as resection of ≥ 3 or ≥ 5 segments, according to Couinaud respectively.²⁴

IBT was defined as the infusion of packed red blood cells during surgery. Other blood products including fresh frozen plasma, cryoprecipitate, and platelets were rarely administered and not included in this definition. Throughout the study period, IBT was delivered to maintain the hemoglobin level >9 g/dL according to the Agence Française de Sécurité Sanitaire recommendations similar to those from the American Society of Anesthesiologists (ASA) Task Force,²⁵ to ensure cardiovascular status and hemodynamical stability.

Tumor pathology variables were as follows: size and number of tumors, differentiation grade, resection margin status defined as microscopically incomplete (R1) or complete (R0), vascular invasion, perineural invasion, lymph node status and histology of the non-tumor liver parenchyma. Extrahepatic involvement was

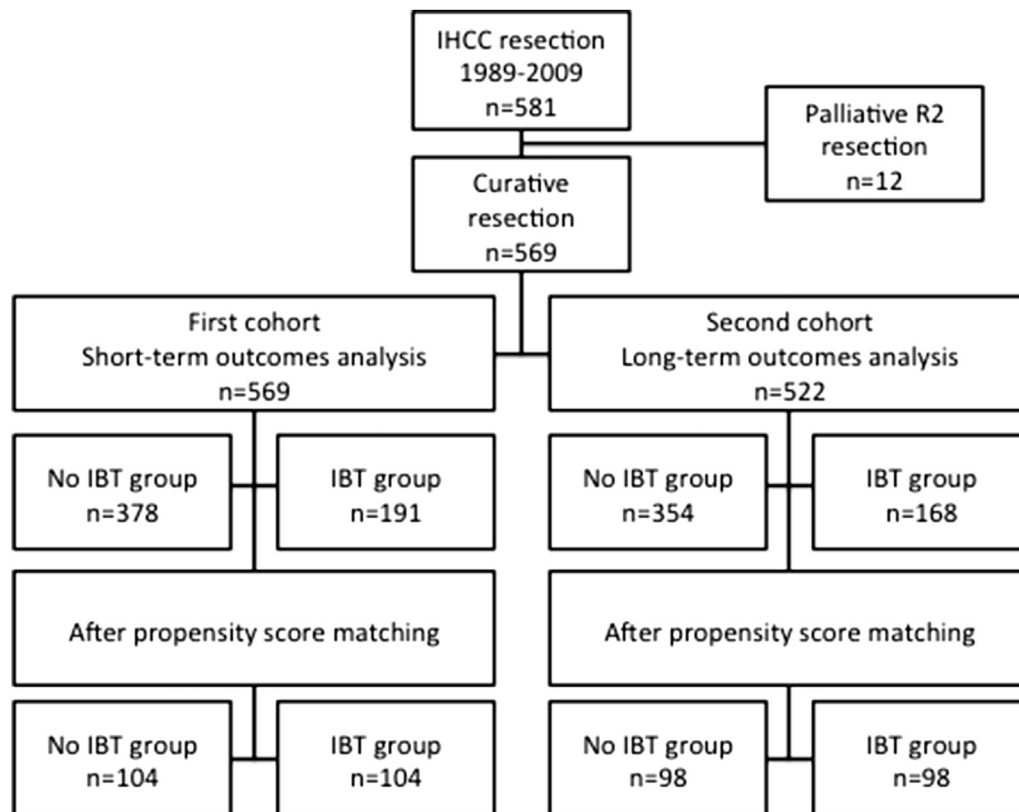

Figure 1 Study population flow chart

defined as direct invasion of any extrahepatic organs excluding the gallbladder (pT3).

Mortality and morbidity were measured within 90 days of surgery. Morbidity was graded according to the Dindo-Clavien grading system²⁶ and further subdivided into mild (grade I or II complications) or severe (grade III to V complications). In case of multiple complications, the highest grade was retained for analysis. Long term clinical and radiographic monitoring was performed post-operatively, every 4–6 months. Adjuvant chemotherapy consisted of gemcitabine-based regimen and was delivered at management team discretion, in case of features deemed at high risk, such as positive nodal disease, vascular invasion, or R1 resection.

Propensity score matching

Patients from the IBT and non-IBT groups were matched using the propensity score method.^{27,28} The propensity score for an individual was calculated given the covariates of age, sex, body mass index (BMI), ASA score, neoadjuvant chemotherapy, pre-operative portal vein embolization, resection period, hospital annual case-load, major hepatectomy, portal lymphadenectomy, vascular resection, biliary resection, associated extrahepatic resection, intraoperative vascular clamping, tumor size, multifocal disease in specimen, vascular and perineural invasion, nodal status, resection margin status and adjuvant chemotherapy. The latter was included into the model to control for the potential bias owing to the long lasting study period.

Table 1 Multivariable analysis for predictors of intraoperative blood transfusion before PSM in the first cohort (n = 569)

	OR (95% CI)	p
<i>Patient characteristics</i>		
Age, years	1 (0.98–1.01)	0.780
Portal Vein Embolization	2.42 (1.24–4.73)	0.009
<i>Operative Data</i>		
Resection period		<0.001
1989–2000	Reference	
2001–2009	0.35 (0.23–0.53)	
Hospital IHCC annual case load	1.06 (0.98–1.16)	0.121
Major Hepatectomy	1.24 (0.71–2.15)	0.430
Combined vascular resection	2.85 (1.47–5.39)	0.002
Common bile duct resection	2.15 (1.33–3.38)	0.002
Associated extrahepatic resection	1.69 (0.82–3.52)	0.147
Vascular clamping	2.62 (1.56–4.40)	<0.001
<i>Tumor characteristics</i>		
Tumor size, cm	1.11 (1.05–1.16)	<0.001
Multifocal disease on specimen	1.22 (0.80–1.85)	0.340
Resection margin status		0.007
R1	Reference	
R0	0.56 (0.37–0.85)	

Table 2 Characteristics of patients, tumor and outcomes in the first cohort after PSM According to intraoperative blood transfusion (n = 208)

	No-IBT n = 104	IBT n = 104	p
<i>Variables used for matching</i>			
<i>Patient characteristics</i>			
Male Gender	48 (46%)	50 (48%)	0.890
Age, years	63.4 (11.8)	64.3 (11.3)	0.600
BMI, kg/m ²	25.4 (4.5)	25.0 (4.0)	0.669
ASA Score >2	12 (11%)	9 (9%)	0.640
Portal Vein Embolization	2 (2%)	7 (7%)	0.201
Neoadjuvant Chemotherapy	9 (9%)	7 (7%)	0.790
<i>Operative Data</i>			
Resection period			0.650
1989–1999	33 (32%)	37 (35%)	
2000–2009	71 (68%)	67 (64%)	
Hospital IHCC annual case load	3.0 (2.1)	3.1 (2.5)	0.291
Major Hepatectomy	78 (75%)	82 (79%)	0.620
Portal lymphadenectomy	53 (51%)	56 (54%)	0.780
Combined vascular resection	5 (5%)	6 (6%)	>0.999
Common bile duct resection	20 (17%)	17 (16%)	0.710
Associated extrahepatic resection	6 (6%)	7 (7%)	>0.999
Vascular clamping	87 (84%)	82 (79%)	0.470
Tumor size, cm	7.4 (2.8)	7.1 (3.7)	0.150
<i>Other variables</i>			
<i>Tumor characteristics</i>			
Tumor size, cm	7.4 (2.8)	7.1 (3.7)	0.383
Multifocal disease on specimen	39 (37%)	43 (41%)	0.700
Vascular invasion	43 (41%)	37 (35%)	0.500
Perineural Invasion	26 (22%)	24 (23%)	0.870
Nodal status			0.761
N0	35 (35%)	34 (33%)	
N1	18 (17%)	22 (21%)	
Nx	51 (49%)	48 (46%)	
Resection margin status			0.544
R1	28 (27%)	33 (32%)	
Adjuvant Chemotherapy	36 (35%)	34 (33%)	0.880
<i>Short-term outcomes</i>			
Clavien I–II	17 (16%)	20 (19%)	0.710
Clavien III–IV	17 (16%)	33 (32%)	0.010
Clavien V (death)	6 (6%)	7 (7%)	>0.999
In-hospital stay, days	16.3 (14.0)	20.3 (13.5)	0.001

Data are presented as mean (standard deviation) or n (%) as appropriate. Abbreviations: No-IBT, no intraoperative transfusion; IBT, intraoperative transfusion; ASA, American Society of Anesthesiologists; BMI, Body Mass Index; PSM, propensity score matching.

A 1:1 nearest neighbor matching was performed without replacement to minimize conditional bias. For each patient performed without transfusion, a patient with intraoperative transfusion with a minimum tested in distance of propensity score was matched. Multiple caliper widths were tested. A caliper width of 0.01 resulted in the best trade-off between homogeneity and retained sample size.

Statistical analysis

Continuous variables with a normal distribution are given as mean (SD); the others are presented as median (range) and compared using the Mann–Whitney U test. Categorical variables, presented as numbers and percentages, were compared using the chi-square test for categorical variables. Univariable and multivariable regression analysis were used to identify independent predictive factors of IBT, morbidity, mortality, OS and DFS.

OS was calculated from the date of resection to the date of death, or the date of last follow-up and DFS was calculated from the date of resection to the date of first recurrence, the date of death or last follow-up. OS and DFS were estimated using the Kaplan–Meier method and compared between groups using the Log-rank test. *p* Values < 0.05 were considered statistically significant. Statistical analyses were carried out using SPSS Statistics

23.0 (IBM). The present study complied with the RECORD guidelines.²⁹

Results

A total of 581 consecutive patients underwent liver resection for IHCC. Twelve patients were excluded due to palliative resection (2%). [Supplemental Table 1](#) summarizes the main characteristics of the study population (*n* = 569).

First cohort analysis: short-term outcomes

The first cohort included 569 patients, of which 191 received IBT group (34%, [Fig. 1](#)). Among patients who received IBT, the amount of administered red blood packs (median = 3, range 1–37). As shown in [Supplemental Table 1](#), patients who received IBT were significantly different in terms of demographics, resection extent and tumor features as compared to those who did not require IBT. Resection period, preoperative portal vein embolization, vascular clamping, tumor size and vascular or biliary resection were identified as independent predictors of IBT ([Table 1](#)). Overall morbidity, severe morbidity and mortality rates were 47% (*n* = 269), 20% (*n* = 113), and 8% (*n* = 47) respectively.

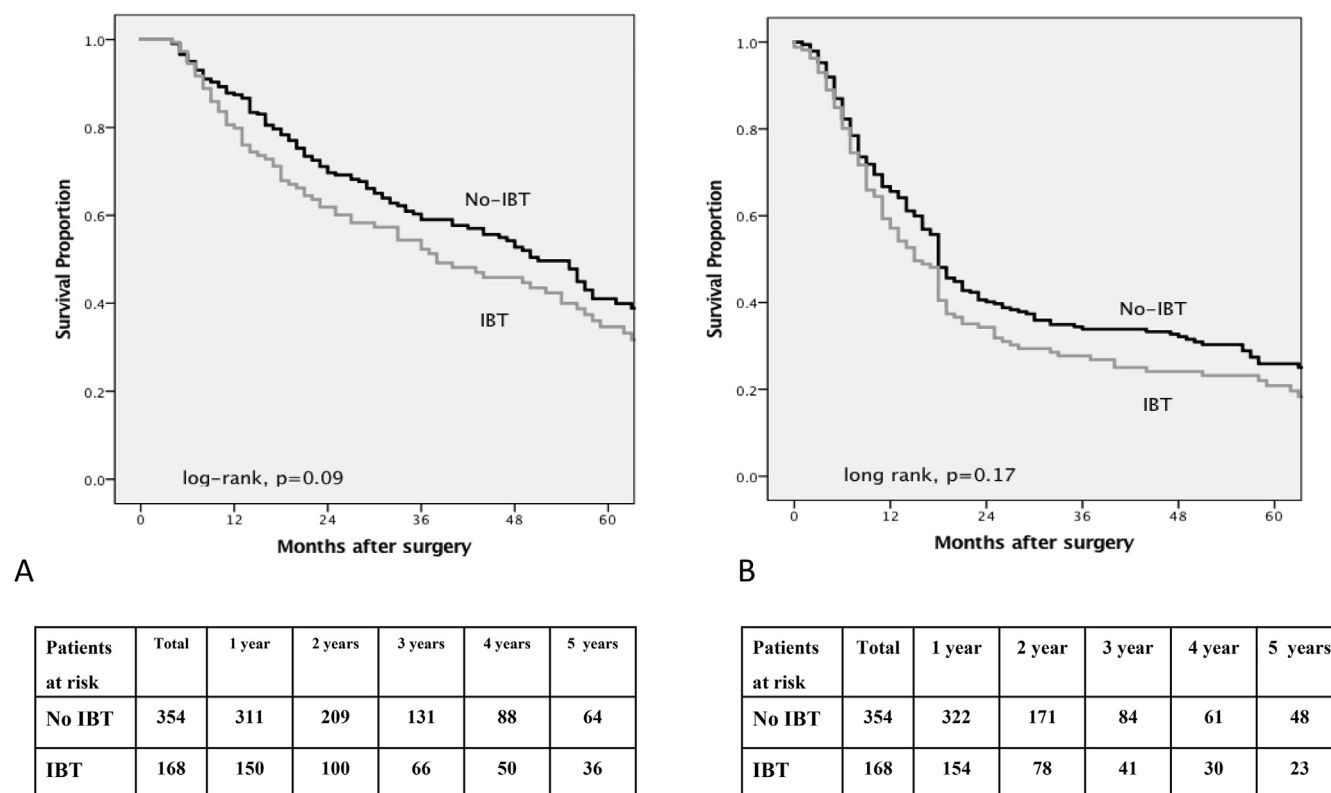

Figure 2 Overall (a) and disease free (b) survival curves of intraoperative blood transfusion (IBT) and no-IBT groups in the second cohort before PSM

Short-term outcomes before PSM

Overall morbidity was 64% (n = 123) in the IBT vs. 39% (n = 146) in the non-IBT group (p < 0.001). Minor and major morbidity rate was significantly higher in the IBT group as compared to the non-IBT group (21% vs. 18%, p = 0.003; and 43% vs. 20%, p < 0.001, respectively, [Supplemental Table 1](#)). Ninety-day mortality occurred significantly more frequently in the IBT group as compared to the non-IBT group (13% vs. 6%, respectively, p = 0.024, [Supplemental Table 1](#)). Amount of administered red blood packs was associated with severe morbidity (RR = 1.14, 95% CI 1.04–1.25; p = 0.004) but not with increased mortality risk (RR = 1.06, 95% CI 0.99–1.12; p = 0.054).

Short-term outcomes after PSM

After PSM, 104 (54%) IBT patients could be matched with 104 (27%) non-IBT patients. All variables were balanced between the two groups (p value for standardized mean difference > 0.2). There was no significant difference in the demographic or operative characteristics between groups ([Table 2](#)). Whereas overall and severe morbidity rates remained significantly higher in the IBT as compared to the non-IBT group (58% vs. 38%, and 38% vs. 22%, p = 0.010 for both comparisons), minor morbidity rate and more importantly mortality rate were similar between groups (p = 0.710, and p > 0.999 respectively, [Table 2](#)).

Second cohort analysis: long-term outcomes

The second cohort included 522 patients of which 354 were in the non-IBT group (68%), and 168 in the IBT group (32%, [Fig. 1](#)). Among patients who received IBT, the amount of administered red blood packs (median = 3, range 1–25). Median follow-up was 35 months (range 3–11). One-, 3-, and 5-year OS rates were 86, 59 and 39% respectively. Corresponding DFS rates were 67, 33 and 25%.

Long-term outcomes before PSM

Overall survival rates at 1-, 3-, and 5 years were of 82%, 56%, and 35% in the IBT group and of 88%, 61% and 42% in the non-IBT group (p = 0.094, [Fig. 2A](#)).

Similarly, there was no statistical difference between these two groups in term of DFS (62%, 29% and 22% versus 67%, 35% and 26%; p = 0.117; [Fig. 2B](#)).

On multivariable analysis, IBT was neither an independent predictor of OS (HR: 1.02 95% CI: 0.76–1.36, p = 0.891), nor of DFS (HR: 1.19 95% CI: 0.95–1.51, p = 0.710) ([Supplemental Table 2](#) and [Supplemental Table 3](#)). Amount of IBT was not associated with OS (HR = 1.00, 95% CI 0.97–1.03; p = 0.861) and DFS (HR = 1.00, 95% CI 0.97–1.03; p = 0.971).

Long-term outcomes after PSM

After PSM, 98 (58%) patients from the IBT group could be matched with 98 (28%) non-IBT patients ([Fig. 1](#)). All variables were balanced between the two groups (p value for standardized mean difference > 0.200). There was no significant difference in

Table 3 Characteristics of Patients, Tumor and Outcomes of the second cohort After PSM According to Intraoperative Blood Transfusion (n = 196)

	No-IBT n = 98	IBT n = 98	p
<i>Patient characteristics</i>			
Male Gender	52 (53%)	48 (49%)	0.667
Age, years	64 (11.8)	64 (11.2)	0.970
BMI, kg/m ²	24.7 (3.7)	24.7 (4.2)	0.853
ASA Score >2	12 (12%)	7 (7%)	0.330
Neoadjuvant chemotherapy	6 (6%)	8 (8%)	0.780
Preoperative PVE	5 (5%)	6 (6%)	>0.999
<i>Operative Data</i>			
Resection period			>0.999
1989–1999	33 (40%)	34 (35%)	
2000–2009	65 (66%)	64 (65%)	
Hospital IHCC resection/year volume/year	3.1 (2.14)	3.4 (2.61)	0.840
Major Hepatectomy	81 (83%)	77 (78%)	0.581
Portal lymphadenectomy	51 (52%)	46 (47%)	0.566
Combined vascular resection	8 (8%)	8 (8%)	>0.999
Common bile duct resection	22 (22%)	17 (17%)	0.470
Associated extrahepatic resection	6 (6%)	7 (7%)	>0.999
Vascular clamping	80 (82%)	82 (84%)	0.850
<i>Tumor characteristics</i>			
Tumor size, cm	7.0 (3.5)	6.8 (3.4)	0.750
Multifocal disease on specimen	34 (35%)	37 (38%)	0.763
Vascular invasion	42 (43%)	39 (40%)	0.770
Perineural invasion	24 (24%)	26 (26%)	0.870
Nodal status			0.570
N0	37 (38%)	37 (38%)	
N1	14 (14%)	39 (40%)	
Nx	47 (48%)	26 (26%)	
Resection margin status			0.750
R1	70 (71%)	67 (68%)	
Adjuvant Chemotherapy	39 (40%)	41 (42%)	0.883

Data are presented as mean (standard deviation) or n (%) as appropriate. Abbreviations: No-IBT, no intraoperative transfusion; IBT, intraoperative transfusion; ASA, American Society of Anesthesiologists; BMI, Body Mass Index; PSM, propensity score matching; PVE, portal vein embolization.

the demographic or operative characteristics between groups in both PSM ([Table 3](#)).

One-, 3-, and 5 years OS ([Fig. 3A](#)) was similar between IBT and non-IBT groups (83%, 57% and 32%, 85%, 57% and 40%; p = 0.333, [Table 2](#)). Likewise, 1-, 3-, and 5 years DFS ([Fig. 3B](#)) was comparable between IBT and non-IBT groups (64%, 31% and 20%, 68%, 36% and 29%; p = 0.491).

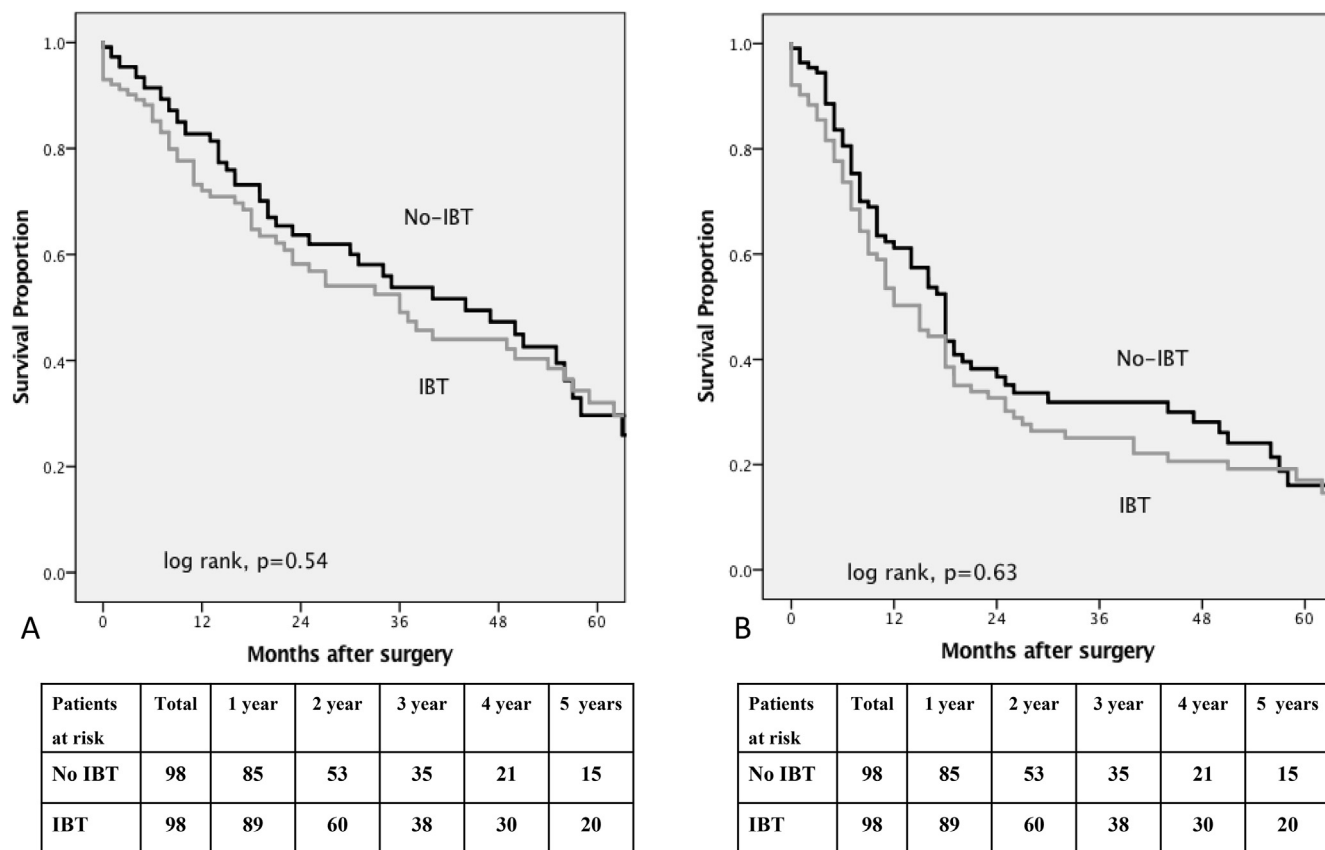

Figure 3 Overall (a) and disease free (b) survival curves of intraoperative blood transfusion (IBT) and no-IBT groups in the second cohort after PSM)

Univariable and multivariable Cox regression analyses of prognostic factors for OS and DFS after curative resection of IHCC in the matched cohort are shown in Tables 4 and 5, respectively.

Discussion

Complete IHCC resection is known to be complex, frequently requiring major hepatectomy and IBT. Using a robust statistical method through a large multicenter series of consecutive curative-intent hepatectomies, IBT was found to be independently associated with an increased risk of overall and severe morbidity but not with 90-day mortality. Second, IBT was not identified as an independent predictor of OS or DFS.

In the current study, IBT was delivered to approximately one third of patients, as reported in previous series (range, 17–34%).^{30,31} Identified predictors of IBT (Table 2), such as vascular clamping and vascular resection are those classically reported in large series of hepatectomies and can be preoperatively anticipated.^{32,33} Additionally, IBT rate significantly decreased overtime. This trend has been recently observed among large series of hepatectomies and results most likely of the

continuous improvements in perioperative management, preoperative imaging/planning and surgical devices.^{34,35}

Using PSM analysis allowed taking into account potential confounding factors. Thereby, IBT was not found to be an independent risk factor for 90-day mortality between two matched populations. In contrast, IBT was independently associated with increased overall and severe morbidity. Such a relationship has never been investigated in the setting of IHCC, albeit previously reported for other liver malignancies.^{13,18,19} These findings suggest that IBT should be seen as an incentive for enhanced postoperative monitoring.

Regarding long-term outcomes, no impact of IBT was observed in the present study, whether before or after PSM. The current study confirms findings from previous series. However, these studies were not specifically focused on IHCC and none used a PSM method.^{36,37} Until recently, IBT have been considered as having an adverse causal effect on long-term survival. Still, this dogma may be based on biased analyses from heterogeneous populations. For instance, patients who received IBT in the current study had more frequently multifocal disease, large tumor size and R1 resection margin. These features have been previously identified as adverse prognostic factors and do not

Table 4 Univariable and multivariable Cox regression analysis with robust estimator of overall survival (OS) after curative resection of intrahepatic cholangiocarcinoma after PSM in the second cohort (n = 196)

Variable	N	Univariable		Multivariable	
		p	HR (95% CI)	p	HR (95% CI)
Sex		0.920	1.01 (0.66–1.55)		
Male	88 (45%)				
Female	108 (55%)				
Age ≥ 70, years	71 (36%)	0.080	0.67 (1.42–1.05)	0.100	0.68 (0.43–1.08)
ASAScore > 2	17 (9%)	0.271	1.43 (0.73–2.78)		
Neoadjuvant	13 (7%)	0.763	1.13 (0.49–2.61)		
Preoperative PVE	8 (4%)	0.200	0.48 (0–55.4)		
Resection period		0.641	0.90 (0.58–1.39)		
1989–1999	64 (33%)				
2000–2009	132 (67%)				
Major hepatectomy	154 (79%)	0.070	1.58 (0.95–2.64)	0.351	1.18(0.83–1.67)
Portal lymphadenectomy	97 (50%)	0.080	1.43 (0.94–2.19)	0.001	70.2 (12.2–401)
Vascular resection	10 (5%)	0.500	1.36 (0.55–3.36)		
Biliary resection	40 (20%)	0.453	1.22 (0.71–2.11)		
Extrahepatic resection	16 (8%)	0.300	1.45 (0.70–3.02)		
Vascular clamping	168 (86%)	0.861	1.04 (0.59–1.86)		
IBT	98 (50%)	0.333	1.22 (0.80–1.87)		
Tumor size > 5 cm	55 (28%)	0.333	1.26 (0.78–2.03)		
Multifocal disease	65 (33%)	0.001	1.68 (1.10–2.57)	0.001	1.76 (1.33–2.33)
Vascular invasion	76 (39%)	0.110	1.40 (0.91–2.14)		
Perineural invasion	47 (24%)	0.461	1.19 (0.74–1.90)		
Nodal status		0.040	0.93 (0.85–1.02)	0.001	2.43 (1.67–3.54)
N0	68 (35%)				
N1	29 (15%)				
Nx	99 (50%)				
R0 Resection margin	136 (69%)	0.321	0.80 (0.51–1.25)		
Adjuvant therapy	76 (39%)	0.460	1.18 (0.75–1.86)		

Abbreviations: Non-IBT, non intraoperative transfusion; IBT, intraoperative transfusion; ASA, American Society of Anesthesiologists; BMI, Body Mass Index; PSM, propensity score matching; PVE, portal vein embolization.

need further comments.^{3,31} Consequently, IBT might be better considered as a surrogate of worse survival due to aggressive tumor behavior requiring complex resection. As described for various malignancies, using PSM analysis allowed rendering patients comparable regarding established prognostic factors and shown no prognostic impact for IBT.^{19,38,39}

Despite the results mentioned above, restricted transfusion policy should stand as a rule during hepatectomy for IHCC for several reasons. First, IBT is associated to increased overall and severe morbidity. Morbidity is known to involve prolonged length of hospital stay, higher postoperative mortality, and increased costs.⁴⁰ Additionally, our group among others recently showed that the occurrence of morbidity after IHCC resection independently shortened long-term survival.^{22,41} Early detection

is thus warranted not only as a rescue for avoiding mortality but also for preventing long-term consequences.⁴² Second, appropriate delivery of blood transfusions remains of cardinal importance, as other transfusion-related adverse events are scarce but possible.^{43–45}

Some limitations of the present study warrant discussion. First, patients were not randomly assigned to IBT but selected following aforementioned criteria. However, a randomized controlled trial for evaluating the impact of IBT on outcomes would be difficult to design on an ethical regard. PSM, the most robust statistical approach in the setting of a retrospective study was adopted to overcome this issue.⁴⁶ Second, this report provides complete data on a large cohort that would otherwise be difficult to accrue at a single Western center due the scarcity of

Table 5 Univariable and multivariable Cox regression analysis with robust estimator of disease free survival (DFS) after curative resection of intrahepatic cholangiocarcinoma after PSM in the second cohort (n = 196)

Variable	N	Univariable		Multivariable	
		p	HR (95% CI)	p	HR (95% CI)
Sex		0.999	1.00 (0.69–1.43)		
Male	88 (45%)				
Female	108 (55%)				
Age ≥ 70, years	71 (36%)	0.100	0.73 (0.50–1.07)	0.06	0.79 (0.63–1.00)
ASA score > 2	17 (9%)	0.901	1.03 (0.55–1.93)		
Neoadjuvant	13 (7%)	0.062	1.78 (0.93–3.42)	0.03	1.6 (1.04–2.47)
Preoperative PVE	8 (4%)	0.261	0.35 (0.05–2.54)		
Resection period		0.930	1.01 (0.70–1.47)		
1989–1999	64 (33%)				
2000–2009	132 (67%)				
Major hepatectomy	154 (79%)	0.011	1.7 (1.10–2.72)	0.27	1.17 (0.88–1.56)
Portal lymphadenectomy	97 (50%)	0.181	1.26 (0.88–1.81)		
Vascular resection	10 (5%)	0.530	0.75 (0.30–1.86)		
Biliary resection	40 (20%)	0.722	1.08 (0.68–1.72)		
Extrahepatic resection	16 (8%)	0.790	0.91 (0.46–1.80)		
Vascular clamping	168 (86%)	0.771	1.04 (0.59–1.86)		
IBT	98 (50%)	0.491	1.12 (0.78–1.61)		
Tumor size > 5 cm	55 (28%)	0.070	1.43 (0.95–2.16)	0.01	1.39 (1.07–1.81)
Multifocal disease	65 (33%)	0.010	1.85 (1.28–2.66)	0.001	1.99 (1.58–2.52)
Vascular invasion	76 (39%)	0.010	1.58 (1.10–2.28)	0.006	1.39 (1.10–1.76)
Perineural invasion	47 (24%)	0.160	1.32 (0.89–1.96)		
Nodal status		0.260	0.95 (0.88–1.03)		
N0	68 (35%)				
N1	29 (15%)				
Nx	99 (50%)				
R0 Resection margin	136 (69%)	0.241	0.80 (0.54–1.71)		
Adjuvant therapy	76 (39%)	0.050	1.42 (0.98–2.06)	0.18	1.17 (0.92–1.49)

Abbreviations: Non-IBT, non intraoperative transfusion; IBT, intraoperative transfusion; ASA, American Society of Anesthesiologists; BMI, Body Mass Index; PSM, propensity score matching; PVE, portal vein embolization.

IHCC. Consequently, the study time period over 20 years may implicate time lead bias especially regarding follow-up protocols and management approach that have changed overtime. Still, period of resection was included into the PSM model to control for this potential bias and did not emerge as a predictor of OS or DFS. Third, IBT only was investigated although data on perioperative transfusion was not available for full case analysis. However, the intraoperative period is the most critical transfusion timing regarding the impact on long-term outcomes.¹⁷ Further, the dose-dependent relationship of IBT with outcomes was not evaluated in the current study. Finally, data on surgical approach, vascular clamping type and duration were unavailable in the dataset although they might be associated with IBT.

In conclusion, IBT is associated with an increased risk of morbidity but not mortality and does not impact on long-term

outcomes. Need for IBT should be considered as a surrogate of advanced disease requiring complex resection. Still, restricted transfusion policy should remain advocated during hepatectomy for IHCC.

Acknowledgments

The authors would like to thank the collaborators: Members of the AFC-IHCC-2009 study group (beside the authors): René Adam, Gérard Pascal, Denis Castaing, Daniel Cherqui (Hôpital Paul Brousse, Villejuif, France), Jacques Baulieux, Jean Yves Mabrut, Christian Ducerf (Hopital de la Croix Rousse, Lyon, France), Jacques Belghiti (Hopital Beaujon, Clichy, France), Gennaro Nuzzo, Felice Giuliani (University Catholic di Roma, Roma, Italy), Yves-Patrice Le Treut, Jean Hardwigsen (Hôpital de la Conception, Marseille, France), Patrick Pessaux, Philippe Bachellier (Hopital Hautepeire, Strasbourg, France), Francois Reñe Pruvot, Emmanuel Boleslawski (Hopital Hurriez, Lille, France), Michel Rivoire (Centre Léon Bérard, Lyon, France), Laurence Chiche (CHU Bordeaux, France).

Conflict of interest

None declared.

References

- Razumilava N, Gores GJ. (2014) Cholangiocarcinoma. *Lancet* 383: 2168–2179. <http://dx.doi.org/10.1016/j.cgh.2012.09.009>.
- Shaib YH, Davila JA, McGlynn K, El-Serag HB. (2004) Rising incidence of intrahepatic cholangiocarcinoma in the United States: a true increase? *J Hepatol* 40:472–477. <http://dx.doi.org/10.1016/j.jhep.2003.11.030>.
- Farges O, Fuks D, Boleslawski E, Le Treut YP, Castaing D, Laurent A *et al.* (2011) Influence of surgical margins on outcome in patients with intrahepatic cholangiocarcinoma: a multicenter study by the AFC-IHCC-2009 study group. *Ann Surg* 254:824–829. <http://dx.doi.org/10.1111/hpb.12296>.
- De Jong MC, Nathan H, Sotiropoulos GC, Paul A, Alexandrescu S, Marques H *et al.* (2011) Intrahepatic cholangiocarcinoma: an international multi-institutional analysis of prognostic factors and lymph node assessment. *J Clin Oncol* 29:3140–3145. <http://dx.doi.org/10.1200/JCO.2011.35.6519>.
- Ribero D, Pinna AD, Guglielmi A, Ponti A, Nuzzo G, Giulini SM *et al.* (2012) Surgical approach for long-term survival of patients with intrahepatic cholangiocarcinoma: a multi-institutional analysis of 434 patients. *Arch Surg* 147:1107–1113. <http://dx.doi.org/10.1001/archsurg.2012.1962>.
- Spolverato G, Ejaz A, Kim Y, Sotiropoulos GC, Pau A, Alexandrescu S *et al.* (2014) Tumor size predicts vascular invasion and histologic grade among patients undergoing resection of intrahepatic cholangiocarcinoma. *J Gastrointest Surg* 18:1284–1291. <http://dx.doi.org/10.1007/s11605-014-2533-1>.
- Jutric Z, Johnston WC, Hoen HM, Newell PH, Cassera MA, Hammill CW *et al.* (2016) Impact of lymph node status in patients with intrahepatic cholangiocarcinoma treated by major hepatectomy: a review of the National Cancer Database. *HPB* 18:79–87. <http://dx.doi.org/10.1016/j.hpb.2015.07.006>.
- Yedibela S, Demir R, Zhang W, Meyer T, Hohenberger W, Schönleben F. (2009) Surgical treatment of mass-forming intrahepatic cholangiocarcinoma: an 11-year western single-center experience in 107 patients. *Ann Surg Oncol* 16:404–412. <http://dx.doi.org/10.1245/s10434-008-0227-1>.
- Adachi T, Eguchi S, Beppu T, Ueno S, Shiraishi M, Okuda K *et al.* (2015) Prognostic impact of preoperative lymph node enlargement in intrahepatic cholangiocarcinoma: a multi-institutional study by the Kyushu study group of liver surgery. *Ann Surg Oncol* 22:2269–2278. <http://dx.doi.org/10.1245/s10434-014-4239-8>.
- Al-Refaie WB, Parsons HM, Markin A, Abrams J, Habermann EB. (2012) Blood transfusion and cancer surgery outcomes: a continued reason for concern. *Surgery* 152:344–354. <http://dx.doi.org/10.1016/j.surg.2012.06.008>.
- Gruttadauria S, Saint Georges Chaumet M, Pagano D, Marsh JW, Bartocelli C, Cintonino D *et al.* (2011) Impact of blood transfusion on early outcome of liver resection for colorectal hepatic metastases. *J Surg Oncol* 103:140–147. <http://dx.doi.org/10.1002/jso.21796>. Epub 2010 Nov 23.
- Wehry J, Cannon R, Scoggins CR, Puffer L, McMasters KM, Martin RC. (2015) Restrictive blood transfusion protocol in liver resection patients reduces blood transfusions with no increase in patient morbidity. *Am J Surg* 209:280–288. <http://dx.doi.org/10.1016/j.amjsurg.2014.06.016>.
- Postlewait LM, Squires MH, Kooby DA, Weber SM, Scoggins CR, Cardona K *et al.* (2016) The relationship of blood transfusion with perioperative and long-term outcomes after major hepatectomy for metastatic colorectal cancer: a multi-institutional study of 456 patients. *HPB* 18:192–199. <http://dx.doi.org/10.1002/jso.24035>.
- Ejaz A, Spolverato G, Kim Y, Margonis GA, Gupta R, Amini N *et al.* (2015 May) Impact of blood transfusions and transfusion practices on long-term outcome following hepatopancreaticobiliary surgery. *J Gastrointest Surg* 19:887–896. <http://dx.doi.org/10.1007/s11605-015-2776-5>.
- Mavros MN, Xu L, Maqsood H, Margonis GA, Gupta R, Amini N *et al.* (2015) Perioperative blood transfusion and the prognosis of pancreatic cancer surgery: systematic review and meta-analysis. *Ann Surg Oncol* 22:4382–4391. <http://dx.doi.org/10.1245/s10434-015-4823-6>.
- Cata JP, Lasala J, Pratt G, Feng L, Shah JB. (2016) Association between perioperative blood transfusions and clinical outcomes in patients undergoing bladder cancer surgery: a systematic review and meta-analysis study. *J Blood Transfus*, 9876394. <http://dx.doi.org/10.1155/2016/9876394>.
- Amato A, Pescatori M. (2006) Perioperative blood transfusions for the recurrence of colorectal cancer. *Cochrane Database Syst Rev* 25: CD005033. <http://dx.doi.org/10.1002/14651858.CD005033.pub2>.
- Liu L, Wang Z, Jiang S, Shao B, Liu J, Zhang S *et al.* (31, 2013) Perioperative allogeneic blood transfusion is associated with worse clinical outcomes for hepatocellular carcinoma: a meta-analysis. *PLoS One* 8: e64261. <http://dx.doi.org/10.1371/journal.pone.0064261>.
- Yang T, Lu JH, Lau WY, Zhang TY, Zhang H, Shen YN *et al.* (2016) Perioperative blood transfusion does not influence recurrence-free and overall survivals after curative resection for hepatocellular carcinoma: a propensity score matching analysis. *J Hepatol* 64:583–593. <http://dx.doi.org/10.1016/j.jhep.2015.10.012>.
- Mavros MN, Economopoulos KP, Alexiou VG, Pawlik TM. (2014) Treatment and prognosis for patients with intrahepatic cholangiocarcinoma: systematic review and meta-analysis. *JAMA Surg* 149: 565–574. <http://dx.doi.org/10.1001/jamasurg.2013.5137>.
- Doussot A, Groot-Koerkamp B, Wiggers JK, Chou J, Gonen M, DeMatteo RP *et al.* (2015) Outcomes after resection of intrahepatic cholangiocarcinoma: external validation and comparison of prognostic models. *J Am Coll Surg* 221:452–461. <http://dx.doi.org/10.1016/j.jamcollsurg.2015.04.009>.
- Doussot A, Lim C, Gómez Gavara C, Fuks D, Farges O, Regimbeau JM *et al.*, AFC-IHCC study group. (2016) Multicentre study of the impact of morbidity on long-term survival following hepatectomy for intrahepatic cholangiocarcinoma. *Br J Surg* 103(13):1887–1894.
- Komuta M, Govaere O, Vandecaveye V, Akiba J, Van Steenberghe W, Verslype C *et al.* (2012) Histological diversity in cholangiocellular carcinoma reflects the different cholangiocyte phenotypes. *Hepatology* 55: 1876–1888. <http://dx.doi.org/10.1002/hep.25595>.
- Couinaud C. (1957) *Le foie : études anatomiques et chirurgicales*. Masson.
- American Society of Anesthesiologists Task Force on Perioperative Blood Transfusion and Adjuvant Therapies. (2006) Practice guidelines for perioperative blood transfusion and adjuvant therapies: an updated report by the American Society of Anesthesiologists Task Force on

- perioperative blood transfusion and adjuvant therapies. *Anesthesiology* 105:198–208.
26. Dindo D, Demartines N, Clavien PA. (2004) Classification of surgical complications: a new proposal with evaluation in a cohort of 6336 patients and results of a survey. *Ann Surg* 240:205–213.
 27. Rubin DB, Thomas N. (1996) Matching using estimated propensity scores: relating theory to practice. *Biometrics* 52:249–264.
 28. Rosenbaum PR, Rubin DB. (1985) Constructing a control group using multivariate matched sampling methods that incorporate the propensity score. *Am Statistician* 39:33–38.
 29. Benchimol EI, Langan S, Guttman A. (2013) RECORD Steering Committee. Call to RECORD: the need for complete reporting of research using routinely collected health data. *J Clin Epidemiol* 66:703–705. <http://dx.doi.org/10.1016/j.jclinepi.2012.09.006>.
 30. Endo I, Gonen M, Yopp AC, Dalal KM, Zhou Q, Klimstra D *et al.* (2008) Intrahepatic cholangiocarcinoma: rising frequency, improved survival, and determinants of outcome after resection. *Ann Surg* 248:84–96. <http://dx.doi.org/10.1097/SLA.0b013e318176c4d3>.
 31. Wang Y, Li J, Xia Y, Gong R, Wang K, Yan Z *et al.* (2013) Prognostic nomogram for intrahepatic cholangiocarcinoma after partial hepatectomy. *J Clin Oncol* 31:1188–1195. <http://dx.doi.org/10.1200/JCO.2012.41.5984>.
 32. Simillis C, Li T, Vaughan J, Becker LA, Davidson BR, Gurusamy KSA. (2015) Cochrane systematic review and network meta-analysis comparing treatment strategies aiming to decrease blood loss during liver resection. *Int J Surg* 23:128–136. <http://dx.doi.org/10.1002/14651858.CD010683.pub2>.
 33. Azoulay D, Castaing D, Krissat J, Smail A, Hargreaves GM, Lemoine A *et al.* (2000) Percutaneous portal vein embolization increases the feasibility and safety of major liver resection for hepatocellular carcinoma in injured liver. *Ann Surg* 232:665–672.
 34. Aloia TA, Fahy BN, Fischer CP, Jones SL, Duchini A, Galati J *et al.* (2009) Predicting poor outcome following hepatectomy: analysis of 2313 hepatectomies in the NSQIP database. *HPB* 11:510–515. <http://dx.doi.org/10.1111/j.1477-2574.2009.00095.x>.
 35. Kingham TP, Correa-Gallego C, D'Angelica MI, Gönen M, DeMatteo RP, Fong Y *et al.* (2015 Apr) Hepatic parenchymal preservation surgery: decreasing morbidity and mortality rates in 4,152 resections for malignancy. *J Am Coll Surg* 220:471–479. <http://dx.doi.org/10.1016/j.jamcollsurg.2014.12.026>.
 36. Müller SA, Mehrabi A, Rahbari NN, Warschkow R, Elbers H, Leowardi C *et al.* (2014) Allogeneic blood transfusion does not affect outcome after curative resection for advanced cholangiocarcinoma. *Ann Surg Oncol* 21:155–164. <http://dx.doi.org/10.1245/s10434-013-3226-9>.
 37. Dekker AM, Wiggers JK, Coelen RJ, van Golen RF, Besselink MG, Busch OR *et al.* (2016) Perioperative blood transfusion is not associated with overall survival or time to recurrence after resection of perihilar cholangiocarcinoma. *HPB* 18:262–270. <http://dx.doi.org/10.1016/j.hpb.2015.08.004>.
 38. Yao HS, Wang Q, Wang WJ, Hu ZQ. (2008) Intraoperative allogeneic red blood cell transfusion in periampullary cancer outcome after curative pancreatoduodenectomy: a clinical study and meta-analysis. *World J Surg* 32:2038–2046. <http://dx.doi.org/10.1007/s00268-008-9675-9>.
 39. Boehm K, Beyer B, Tennstedt P, Schiffmann J, Budaues L, Haese A *et al.* (2015) No impact of blood transfusion on oncological outcome after radical prostatectomy in patients with prostate cancer. *World J Urol* 33:801–806. <http://dx.doi.org/10.1007/s00345-014-1351-0>.
 40. Eappen S, Lane BH, Rosenberg B, Lipsitz SA, Sadoff D, Matheson D *et al.* (2013) Relationship between occurrence of surgical complications and hospital finances. *JAMA* 309:1599–1606. <http://dx.doi.org/10.1001/jama.2013.2773>.
 41. Spolverato G, Yakoob MY, Kim Y, Alexandrescu S, Marques HP, Lamelas J *et al.* (2015) Impact of complications on long-term survival after resection of intrahepatic cholangiocarcinoma. *Cancer* 121:2730–2739. <http://dx.doi.org/10.1002/cncr.29419>.
 42. Buettner S, Gani F, Amini N, Spolverato G, Kim Y, Kilic A *et al.* (2016) The relative effect of hospital and surgeon volume on failure to rescue among patients undergoing liver resection for cancer. *Surgery* 159:1004–1112. <http://dx.doi.org/10.1016/j.surg.2015.10.025>.
 43. Peterman TA, Jaffe HW, Feorino PM, Getchell JP, Warfield DT, Haverkos HW *et al.* (1985) Transfusion-associated acquired immunodeficiency syndrome in the United States. *JAMA* 254:2913–2917.
 44. Arsura EL, Bertelle A, Minkowitz S, Cunningham, JN, Jr., Grob D. (1988) Transfusion-associated-graft-vs-host disease in a presumed immunocompetent patient. *Arch Intern Med* 148:1941–1944.
 45. Rohde JM, Dimcheff DE, Blumberg N, Saint S, Langa KM, Kuhn L *et al.* (2014) Health care-associated infection after red blood cell transfusion: a systematic review and meta-analysis. *JAMA* 311:1317–1326. <http://dx.doi.org/10.1001/jama.2014.2726>.
 46. Lonjon G, Boutron I, Trinquart L, Ahmad N, Aim F, Nizard R *et al.* (2014) Comparison of treatment effect estimates from prospective nonrandomized studies with propensity score analysis and randomized controlled trials of surgical procedures. *Ann Surg* 259:18–25. <http://dx.doi.org/10.1097/SLA.0000000000000256>.

Appendix A. Supplementary data

Supplementary data related to this article can be found at <http://dx.doi.org/10.1016/j.hpb.2017.01.001>.

Multicentre study of the impact of morbidity on long-term survival following hepatectomy for intrahepatic cholangiocarcinoma

A. Doussot¹, C. Lim¹, C. Gómez Gavara¹, D. Fuks², O. Farges³, J. M. Regimbeau⁴ and D. Azoulay¹, on behalf of the AFC-IHCC study group

¹Department of Hepatopancreatobiliary Surgery and Liver Transplantation, Hôpital Henri Mondor, Assistance Publique-Hôpitaux de Paris (AP-HP), Créteil, ²Department of Digestive Diseases, Institut Mutualiste Montsouris, Paris Descartes University, Paris, ³Department of Hepatobiliary Surgery, Hôpital Beaujon, AP-HP, Université Paris 7, Clichy, ⁴Department of Surgery, Centre Hospitalier Universitaire Amiens, Amiens, France

Correspondence to: Professor D. Azoulay, Department of Hepatopancreatobiliary Surgery and Liver Transplantation, Hôpital Henri Mondor, AP-HP, 51 Avenue de Maréchal de Lattre de Tassigny, 94010 Créteil, France (e-mail: daniel.azoulay@hmn.aphp.fr)

Background: The impact of morbidity on long-term outcomes following liver resection for intrahepatic cholangiocarcinoma is currently unclear.

Methods: This was a retrospective analysis of all consecutive patients who underwent liver resection for intrahepatic cholangiocarcinoma with curative intent in 24 university hospitals between 1989 and 2009. Severe morbidity was defined as any complication of Dindo–Clavien grade III or IV. Patients with severe morbidity were compared with those without in terms of demographics, pathology, management, morbidity, overall survival, disease-free survival and time to recurrence. Independent predictors of severe morbidity were identified by multivariable analysis.

Results: A total of 522 patients were enrolled. Severe morbidity occurred in 113 patients (21.6 per cent) and was an independent predictor of overall survival (hazard ratio 1.64, 95 per cent c.i. 1.21 to 2.23), as were age at resection, multifocal disease, positive lymph node status and R0 resection margin. Severe morbidity did not emerge as an independent predictor of disease-free survival. Independent predictors of time to recurrence included severe morbidity, tumour size, multifocal disease, vascular invasion and R0 resection margin. Major hepatectomy and intraoperative transfusion were independent predictors of severe morbidity.

Conclusion: Severe morbidity adversely affects overall survival following liver resection for intrahepatic cholangiocarcinoma.

Paper accepted 13 July 2016

Published online in Wiley Online Library (www.bjs.co.uk). DOI: 10.1002/bjs.10296

Introduction

The incidence of intrahepatic cholangiocarcinoma (IHCC) has risen from 0.32 to 0.85 per 100 000 over recent decades¹. Complete resection is the only potentially curative treatment, yielding a 5-year overall survival (OS) rate ranging from 21 to 35 per cent and a median OS of up to 39 months^{2–4}. Prognostic models of OS and disease-free survival (DFS) rely mostly on tumour features^{5–7}. Morbidity following liver resection for IHCC ranges from 35 to 45 per cent^{8,9}, and is associated with prolonged length of hospital stay, postoperative mortality and increased costs¹⁰. Postoperative morbidity has been identified as an independent predictor of worse long-term outcomes in various cancers^{11–13}, including after liver resection for

colorectal cancer liver metastases (CRLM)^{14,15} and hepatocellular carcinoma (HCC)^{16–18}. Only one study⁹ has reported this relationship in the setting of IHCC⁹. Confirmation of this relationship between morbidity and long-term outcomes following surgery for IHCC could affect the management of such patients, from selection for surgery to the postoperative strategy of follow-up and adjuvant treatment.

The present analysis of the French multicentre database of the Association Française de Chirurgie (AFC) IHCC study group had the primary objective of evaluating the impact of severe morbidity on long-term outcomes after liver resection with curative intent for IHCC in a large cohort. The secondary objective was to identify

independent predictors of severe postoperative complications.

Methods

Data on all consecutive patients undergoing resection with curative intent for IHCC from January 1989 to March 2009 were collected from a dedicated multi-institutional database containing data from 24 university hospitals. Details of the methodology have been reported previously^{3,19}. Briefly, data were collected and updated by retrospective review of medical records obtained with institutional approval at each centre. The diagnosis of IHCC was confirmed by immunohistochemistry. Mixed cholangiocarcinoma–HCCs and cholangiocarcinomas arising from the perihilar biliary tract or gallbladder were excluded²⁰. Patients who underwent palliative resection (R2 resection or associated resection of synchronous peritoneal carcinomatosis) and those who died within 90 days of surgery were excluded from the analysis exploring the impact of morbidity on long-term outcomes²¹.

Data collection

Preoperative variables included demographics, ASA grade, underlying liver disease and preoperative tumour features. Each specimen was subjected to the following pathological analyses: size and number of tumours, differentiation grade, resection margin status, vascular invasion, perineural invasion, lymph node status and histology of the non-tumoral liver parenchyma. Morphological subtypes were defined as mass-forming, periductal infiltrating and mixed subtypes²². Extrahepatic involvement and tumour stage were assessed according to the seventh edition of the AJCC staging system⁷.

Operative variables included the need for vascular clamping, intraoperative blood transfusion and duration of operation. Major resection was defined as resection of at least three Couinaud segments²³. Combined resections of vascular, biliary or extrahepatic structures were also recorded, as well as whether lymphadenectomy was performed. The time interval during which hepatectomy was undertaken and volume of liver resection for IHCC per hospital were also included in the morbidity analysis.

Long-term clinical and radiological monitoring was performed every 4–6 months, following each institutional protocol. Treatment by adjuvant chemotherapy was at the discretion of each centre in the event of lymph node-positive disease, vascular invasion or R1 resection.

Definitions of postoperative morbidity

Any postoperative event occurring within 90 days and deemed as leading to deviation from the normal postoperative course was considered a complication. Abdominal complications were dichotomized into hepatic and non-hepatic. The former included postoperative liver failure, biliary fistula and haemorrhage, according to the definitions of the International Study Group of Liver Surgery^{24–26}, cholangitis defined as fever and leucocytosis requiring antibiotics or biliary drainage²⁷, and vascular thrombosis. Abdominal non-hepatic complications included postoperative ileus, gastroparesis, intra-abdominal infection, gastrointestinal bleeding and wound dehiscence/infection. Non-abdominal complications comprised pulmonary complications (pneumonia, pleural effusion, respiratory insufficiency, pulmonary embolism), urinary complications (urinary tract infections, urinary retention) and other types, including cardiac complications, deep vein thrombosis, acute renal failure and catheter-related infections.

Morbidity was graded according to the Dindo–Clavien classification²⁸. Severe morbidity was defined as any complication graded III or IV. In patients with multiple complications, the highest grade was retained for analysis. Patients experiencing severe morbidity were compared with those without severe morbidity (grade 0–II) and with patients experiencing minor morbidity (grade I–II).

Statistical analysis

The χ^2 test was used for analysis of categorical variables. Continuous variables with a normal distribution are presented as mean(s.d.) and non-normally distributed variables as median (range); *t* test and Mann–Whitney *U* test respectively were used for statistical analysis.

Time to recurrence was measured from date of resection to date of first imaging showing recurrence or date of last follow-up in the absence of recurrence. OS corresponded to the interval between date of primary resection and date of last follow-up or death. DFS was the interval between date of primary resection and date of last follow-up, death or recurrence. OS, DFS, time to recurrence and OS from the time of recurrence were estimated using the Kaplan–Meier method. Survival differences between groups were compared using the log rank test. All perioperative variables associated with survival in univariable analysis ($P < 0.200$) were included in a Cox proportional hazard model in order to identify independent prognostic predictors. AJCC stage was not included in survival analyses to avoid collinearity with its different components (tumour size, number of nodules, vascular invasion

Table 1 Demographics and perioperative variables

	AFC cohort (n = 522)	Dindo–Clavien grade 0–II (n = 409)	Dindo–Clavien grade III–IV (n = 113)	P‡
Age (years)*	64.0 (11.7)	63.9 (11.8)	64.3 (11.3)	0.841§
Sex ratio (M : F)	254 : 268	197 : 212	57 : 56	0.520
BMI (kg/m ²)*	25.6 (4.3)	25.5 (4.3)	26.0 (4.2)	0.338§
ASA grade > II	51 (9.8)	37 (9.0)	14 (12.4)	0.411
Viral hepatitis	32 (6.1)	27 (6.6)	5 (4.4)	0.383
Cirrhosis	27 (5.2)	25 (6.1)	2 (1.8)	0.090
Preoperative tumour size (cm)*	6.8 (3.8)	6.6 (3.8)	7.0 (3.8)	0.001§
Multifocal disease on imaging	79 (15.1)	59 (14.4)	20 (17.7)	0.391
Vascular involvement on imaging	75 (14.4)	50 (12.2)	25 (22.1)	0.028
Preoperative CA19-9 (units/ml)†	50.5 (0–75 000)	37 (0–75 000)	69 (0–12 082)	0.149¶
Neoadjuvant therapy	34 (6.5)	26 (6.4)	8 (7.1)	0.779
Preoperative PVE	39 (7.5)	30 (7.3)	9 (8.0)	0.864
Resection period				0.831
1989–1994	33 (6.3)	24 (5.9)	9 (8.0)	
1995–1999	87 (16.7)	67 (16.4)	20 (17.7)	
2000–2004	185 (35.4)	147 (35.9)	38 (33.6)	
2005–2009	217 (41.6)	171 (41.8)	46 (40.7)	
Hospital IHCC resection volume/year	2.6 (2.3)	2.6 (2.3)	2.6 (2.2)	0.778
Major hepatectomy	401 (76.8)	301 (73.6)	100 (88.5)	0.001
Portal lymphadenectomy	276 (52.9)	209 (51.1)	67 (59.3)	0.140
Combined vascular resection	40 (7.7)	29 (7.1)	11 (9.7)	0.339
Common bile duct resection	90 (17.2)	67 (16.4)	23 (20.4)	0.352
Associated <i>en bloc</i> extrahepatic resection	34 (6.5)	25 (6.1)	9 (8.0)	0.490
Intraoperative transfusion	168 (32.2)	109 (26.7)	59 (52.2)	< 0.001
Adjuvant therapy	178 (34.1)	146 (35.7)	32 (28.3)	0.153

Values in parentheses are percentages unless indicated otherwise; *values are mean(s.d.) and †median (range). AFC, Association Française de Chirurgie; CA, carbohydrate antigen; PVE, portal vein embolization; IHCC, intrahepatic cholangiocarcinoma. ‡ χ^2 test, except §*t* test and ¶Mann–Whitney *U* test.

and nodal status). Backward selection was used, with a 0.1 cut-off for entry into the model. Independent predictors of postoperative morbidity were identified by means of a multiple logistic regression model.

All *P* values were based on two-tailed statistical analysis and *P* < 0.050 was considered to indicate statistical significance. Analyses were performed with SPSS[®] software, version 22.0 for Windows[®] (IBM, Armonk, New York, USA). The present study complied with the RECORD guidelines²⁹.

Results

During the study interval, 581 consecutive patients underwent liver resection for IHCC in 24 centres. Overall, 59 patients (10.2 per cent) were excluded: 12 following palliative resection (2.1 per cent) and 47 who died within 90 days of surgery (8.1 per cent). The final study population included 522 patients (Table 1).

Major hepatectomy was performed in 401 patients (76.8 per cent), including 155 extended liver resections (29.7 per cent). Some form of vascular clamping was applied in 398 patients (76.2 per cent). Combined extrahepatic resections were undertaken in 138 patients (26.4 per cent) with a median of 1 (range 1–3) per patient. Biliary resection

Table 2 Tumour features

	No. of patients (n = 522)
Morphological type	
Mass-forming	367 (70.3)
Periductal invasion	9 (1.7)
Intraductal growth	6 (1.1)
Mixed type	58 (11.2)
Unknown	82 (15.7)
Multifocal disease	187 (35.8)
Tumour size (cm)*	7.1(4.0)
Vascular invasion	201 (38.5)
Perineural invasion	124 (23.8)
pN category	
pN0	191 (36.6)
pN1	85 (16.3)
pNx	246 (47.1)
Margin status	
R0	365 (69.9)
R1	157 (30.1)
Underlying liver parenchyma	
Cirrhosis	25 (4.8)
Steatosis	142 (27.2)
AJCC stage (7th edition)	
I	201 (38.5)
II	202 (38.7)
III	27 (5.2)
IV	92 (17.6)

Values in parentheses are percentages unless indicated otherwise; *values are mean(s.d.).

Table 3 Cox regression analysis of prognostic factors associated with overall and disease-free survival

	Overall survival		Disease-free survival	
	Hazard ratio	P	Hazard ratio	P
Age (per year)	0.988 (0.978, 0.999)	0.033	0.991 (0.981, 0.999)	0.042
Transfusion			1.05 (0.82, 1.34)	0.710
Severe morbidity	1.64 (1.21, 2.23)	0.002	1.15 (0.88, 1.50)	0.310
Tumour size (per cm)	1.02 (0.98, 1.06)	0.330	1.04 (1.01, 1.07)	0.006
Multifocal disease	1.78 (1.34, 2.36)	<0.001	1.74 (1.36, 2.23)	<0.001
Vascular invasion	1.31 (0.97, 1.77)	0.078	1.37 (1.09, 1.74)	0.008
Nodal status				
pN0	1.00 (reference)	<0.001	1.00 (reference)	0.016
pN1	2.49 (1.71, 3.64)	<0.001	1.58 (1.15, 2.17)	0.005
pNx	1.21 (0.88, 1.66)	0.250	1.09 (0.85, 1.41)	0.491
R0 margin status	0.62 (0.47, 0.83)	0.001	0.74 (0.58, 0.94)	0.016

Values in parentheses are 95 per cent confidence intervals.

was carried out in 90 patients (17.2 per cent), and combined vascular resection in 40 (7.7 per cent) (inferior vena cava, 23; portal vein, 18; hepatic artery, 10; multiple resections, 18). *En bloc* resection of extrahepatic structures was performed in 34 patients (6.5 per cent), including the diaphragm (23), right adrenal gland (4), abdominal wall (3), stomach (3) and right colon (1). Intraoperative blood transfusion was required in 168 patients (32.2 per cent). A complete resection (R0) was achieved in 365 patients (69.9 per cent). Portal lymphadenectomy was carried out in 276 patients (52.9 per cent), of whom 85 (30.8 per cent) had positive nodes (Table 2). Median duration of surgery was 280 (range 100–720) min. After operation, 178 patients (34.1 per cent) received adjuvant therapy, mostly consisting of systemic chemotherapy alone (154).

Postoperative morbidity

Overall, 222 patients experienced complications (morbidity rate 42.5 per cent). The minor morbidity rate was 20.9 per cent (109 patients), and the major morbidity rate 21.6 per cent (113 patients) (Table S1, supporting information). Among these 222 patients, 55 had multiple complications (10.5 per cent of all 522 patients), with a median of 2 (range 2–5) per patient. The overall median duration of hospital stay was 14 (range 3–122) days. Hospital stay was significantly longer among patients who developed major complications: 29 (8–122) days *versus* 12 (range 3–27) days among those with grade 0–II complications ($P < 0.001$). The time period of resection and case volume per centre were not associated with the occurrence of severe morbidity ($P = 0.831$ and $P = 0.778$ respectively). Patients experiencing severe morbidity were not less likely to receive adjuvant chemotherapy ($P = 0.153$).

Perioperative variables associated with severe morbidity in univariable analysis are shown in Table 1. In a multiple logistic regression model, major hepatectomy (risk ratio (RR) 2.21, 95 per cent c.i. 1.17 to 4.17; $P = 0.015$) and intraoperative transfusion (RR 2.77, 1.77 to 4.34; $P < 0.001$) were identified as independent predictors of severe morbidity.

Impact of morbidity on overall and disease-free survival

Median follow-up was 35 (range 3–211) months. The 1-, 3- and 5-year OS rates were 86.1, 59.3 and 39.4 per cent respectively. Corresponding DFS rates were 66.8, 33.4 and 25.2 per cent.

Severe morbidity was an independent predictor of worse OS in the full cohort (522 patients) (Table 3). Although significant on univariable analysis, severe morbidity was not independently associated with DFS.

Similar results were obtained after exclusion of patients with an uneventful postoperative outcome (300 with Dindo–Clavien grade 0). Median OS was shorter among those with severe morbidity (grade III–IV): 27 (range 16–38) months *versus* 49 (38–60) months for those with grade I–II complications ($P = 0.011$) (Fig. 1). The occurrence of severe morbidity was not associated with DFS: 18 (16–21) *versus* 17 (14–20) months for grade I–II *versus* III–IV ($P = 0.860$) (Fig. 2).

Association between severe morbidity and time to recurrence

Overall, 248 patients (47.5 per cent) experienced tumour recurrence within a median of 10 (range 1–101) months; 89.9 per cent of recurrences (223 patients) occurred within 24 months of surgery. Median time to recurrence was

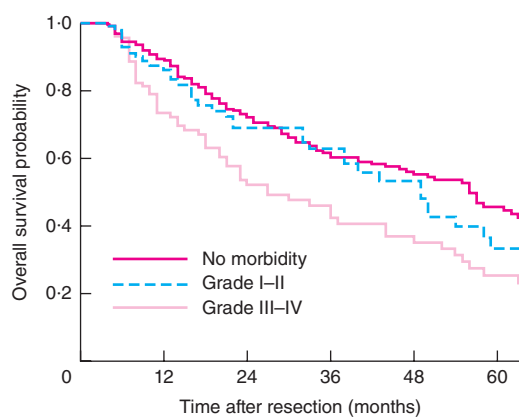

No. at risk						
No morbidity	300	269	193	127	87	63
Grade I-II	109	91	57	35	26	18
Grade III-IV	113	101	59	34	25	18

Fig. 1 Kaplan–Meier estimates of overall survival for patients stratified by morbidity grade. $P=0.004$ (overall), $P=0.011$ (grade I–II versus III–IV), $P=0.001$ (no morbidity versus grade III–IV) (log rank test)

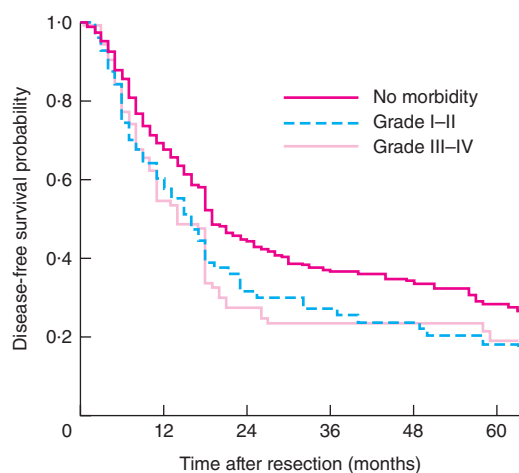

No. at risk						
No morbidity	300	277	159	86	62	47
Grade I-II	109	96	44	20	16	12
Grade III-IV	113	103	46	18	13	11

Fig. 2 Kaplan–Meier estimates of disease-free survival for patients stratified by morbidity grade. $P=0.027$ (overall), $P=0.860$ (grade I–II versus III–IV), $P=0.020$ (no morbidity versus grade III–IV) (log rank test)

shorter in patients who experienced grade III–IV morbidity compared with those with grade 0–II morbidity (18 versus 21 months; $P=0.029$). Cox regression analysis identified severe morbidity, tumour size, multifocal disease, vascular invasion and R0 resection as independent

predictors of time to recurrence (Table S2, supporting information).

Among these 248 patients, median OS from the time of diagnosis of recurrence was 16 (95 per cent c.i. 13 to 19) months, with OS rates at 1, 3 and 5 years of 60.3, 15.6 and 3.1 per cent respectively (Fig. S1, supporting information). OS after recurrence was associated with severe morbidity (hazard ratio 6.11; $P=0.013$).

Discussion

In the present multicentre study, severe morbidity following liver resection for IHCC was an independent predictor of poor OS. Severe morbidity was also independently associated with a shorter time to recurrence, whereas this was not the case for DFS. The incidence of severe complications, OS and DFS were not associated with hospital volume, nor the time period in which the resections were carried out.

Postoperative complications occurred over 40 per cent of patients, of which half were graded as severe. These results are consistent with previously published series^{4,8,9}. In the present study, OS was shorter if severe morbidity occurred. An adverse impact of morbidity on survival in the setting of IHCC was reported recently, with a trend towards worse outcomes as complication grade increased⁹. The present study has confirmed the influence of severe morbidity. Such an impact of postoperative outcomes on survival has already been reported in the field of CRLM and HCC (Table S3, supporting information). In the setting of CRLM, several series also reported that patients with major complications had shorter survival than those with minor complications^{14,15}.

Several potential confounders were taken into account in this study. Age and tumour features were identified as independent prognostic factors for OS. Surprisingly⁶, younger age was an adverse prognostic factor. It could be hypothesized that tumours behave more aggressively in young patients^{30,31}. Indeed, in the present cohort, younger patients (aged below 50 years) were less likely to harbour early pT1 disease. Additionally, younger patients were more likely to undergo extended liver resection combined with extrahepatic resection and to receive adjuvant therapy. Tumour features such as multifocal disease, positive lymph node status and negative resection margins were identified as independent predictors of OS in the present study, in keeping with several previous large series^{2–5,7}.

Age and tumour factors (size, vascular invasion, multifocal disease, positive nodal disease and negative resection margin) were independent predictors of OS and/or DFS,

whereas severe morbidity was not independently associated with DFS. These findings are in accordance with those of other series^{7,32}, and suggest that tumour recurrence is driven mainly by tumour features. However, median time to recurrence was shorter in patients who experienced grade III–IV morbidity compared with those who had minor morbidity. Furthermore, the Kaplan–Meier survival curves showed that the relative reduction in survival associated with severe morbidity occurred early on, with survival curves diverging within 12 months after surgery (Fig. 1). This observation, added to the reduced time to recurrence among patients with severe morbidity, confirms earlier data demonstrating the impact of severe anastomotic leak on OS and DFS after resection for oesophageal cancer¹¹. It could be hypothesized that recurrence is inherent to tumour features, but occurs earlier in the event of severe morbidity.

Major hepatectomy and intraoperative blood transfusion were found to be independent predictors of severe morbidity. As in other large series³³, these events were common in the present cohort: over 75 per cent of patients underwent major resection during which more than one-third received a transfusion. New strategies are still needed towards hepatic parenchymal sparing and blood loss reduction.

Tumour features are considered as the main determinant of survival. Based on this, it could be argued that severe morbidity is a surrogate for advanced disease requiring major resection and intraoperative blood transfusion, which is consequently associated with poor prognosis. However, severe morbidity was independently associated with worse OS. This suggests that long-term survival may be worsened by the occurrence of severe morbidity, whatever the disease stage or whether recurrence develops.

Identification of risk factors for severe morbidity are key to improving information and selection of patients with IHCC as potential candidates for surgery. In addition to reassessment of prognosis in patients with severe postoperative morbidity, strategies directed at early detection of complications before they become severe could improve long-term prognosis. This proposal is parallel to the recent concept of ability to rescue to prevent death after major complications³⁴. The survival benefit provided by adjuvant treatment for patients with high-risk tumour features remains to be ascertained for those with severe morbidity. Postoperative screening for recurrence might be adapted to the occurrence of postoperative severe complications for these patients with a shorter time to recurrence.

In addition to its retrospective nature, some limitations of the present study warrant discussion. The study time period may implicate an effect of time lead bias, especially regarding changes in follow-up protocols and management approach over time. However, time and centre were not

associated with morbidity or survival. In addition, this report provides complete data on a large cohort that would otherwise be difficult to accrue at a single Western centre owing to the rarity of IHCC. Another limitation is that data on surgical approach, and vascular clamping type and duration were not available in the data set, and they might be associated with morbidity and long-term outcomes.

Collaborators

The authors thank the following collaborators, who are members of the AFC-IHCC study group (besides the authors): R. Adam, G. Pascal, D. Castaing, D. Cherqui (Hôpital Paul Brousse, Villejuif, France); J. Baulieux, J. Y. Mabrut, C. Ducerf (Hopital de la Croix Rousse, Lyon, France); J. Belghiti (Hopital Beaujon, Clichy, France); G. Nuzzo, F. Giuliani (University Catholic di Roma, Roma, Italy); Y.-P. Le Treut, J. Hardwigsen (Hôpital de la Conception, Marseille, France); P. Pessaux, P. Bachellier (Hopital Hautepierre, Strasbourg, France); F. R. Pruvot, E. Boleslawski (Hopital Hurriez, Lille, France); M. Rivoire (Centre Léon Bérard, Lyon, France); L. Chiche (Centre Hospitalier Universitaire Bordeaux, France).

Disclosure

The authors declare no conflict of interest.

References

- 1 Shaib YH, Davila JA, McGlynn K, El-Serag HB. Rising incidence of intrahepatic cholangiocarcinoma in the United States: a true increase? *J Hepatol* 2004; **40**: 472–477.
- 2 De Jong MC, Nathan H, Sotiropoulos GC, Paul A, Alexandrescu S, Marques H *et al.* Intrahepatic cholangiocarcinoma: an international multi-institutional analysis of prognostic factors and lymph node assessment. *J Clin Oncol* 2011; **29**: 3140–3145.
- 3 Farges O, Fuks D, Boleslawski E, Le Treut Y-P, Castaing D, Laurent A *et al.* Influence of surgical margins on outcome in patients with intrahepatic cholangiocarcinoma: a multicenter study by the AFC-IHCC-2009 study group. *Ann Surg* 2011; **254**: 824–829.
- 4 Ribero D. Surgical approach for long-term survival of patients with intrahepatic cholangiocarcinoma: a multi-institutional analysis of 434 patients. *Arch Surg* 2012; **147**: 1107.
- 5 Wang Y, Li J, Xia Y, Gong R, Wang K, Yan Z *et al.* Prognostic nomogram for intrahepatic cholangiocarcinoma after partial hepatectomy. *J Clin Oncol* 2013; **31**: 1188–1195.
- 6 Hyder O, Marques H, Pulitano C, Marsh JW, Alexandrescu S, Bauer TW *et al.* A nomogram to predict long-term survival after resection for intrahepatic cholangiocarcinoma:

- an Eastern and Western experience. *JAMA Surg* 2014; **149**: 432.
- 7 Edge S, Byrd DR, Compton CC, Fritz AG, Greene FL, Trotti A (eds). *AJCC Cancer Staging Manual* (7th edn). Springer: New York, 2010.
 - 8 Endo I, Gonen M, Yopp AC, Dalal KM, Zhou Q, Klimstra D *et al*. Intrahepatic cholangiocarcinoma: rising frequency, improved survival, and determinants of outcome after resection. *Ann Surg* 2008; **248**: 84–96.
 - 9 Spolverato G, Yakoob MY, Kim Y, Alexandrescu S, Marques HP, Lamelas J *et al*. Impact of complications on long-term survival after resection of intrahepatic cholangiocarcinoma. *Cancer* 2015; **121**: 2730–2739.
 - 10 Eappen S, Lane BH, Rosenberg B, Lipsitz SA, Sadoff D, Matheson D *et al*. Relationship between occurrence of surgical complications and hospital finances. *JAMA* 2013; **309**: 1599–1606.
 - 11 Markar S, Gronnier C, Duhamel A, Mabrut JY, Bail JP, Carrere N *et al*. The impact of severe anastomotic leak on long-term survival and cancer recurrence after surgical resection for esophageal malignancy. *Ann Surg* 2015; **262**: 972–980.
 - 12 Mirnezami A, Mirnezami R, Chandrakumaran K, Sasapu K, Sagar P, Finan P. Increased local recurrence and reduced survival from colorectal cancer following anastomotic leak: systematic review and meta-analysis. *Ann Surg* 2011; **253**: 890–899.
 - 13 Andalib A, Ramana-Kumar AV, Bartlett G, Franco EL, Ferri LE. Influence of postoperative infectious complications on long-term survival of lung cancer patients: a population-based cohort study. *J Thorac Oncol* 2013; **8**: 554–561.
 - 14 Ito H, Are C, Gonen M, D'Angelica M, DeMatteo RP, Kemeny NE *et al*. Effect of postoperative morbidity on long-term survival after hepatic resection for metastatic colorectal cancer. *Ann Surg* 2008; **247**: 994–1002.
 - 15 Farid SG, Aldouri A, Morris-Stiff G, Khan AZ, Toogood GJ, Lodge JP *et al*. Correlation between postoperative infective complications and long-term outcomes after hepatic resection for colorectal liver metastasis. *Ann Surg* 2010; **251**: 91–100.
 - 16 Chok KS, Ng KK, Poon RT, Lo CM, Fan ST. Impact of postoperative complications on long-term outcome of curative resection for hepatocellular carcinoma. *Br J Surg* 2009; **96**: 81–87.
 - 17 Kusano T, Sasaki A, Kai S, Endo Y, Iwaki K, Shibata K *et al*. Predictors and prognostic significance of operative complications in patients with hepatocellular carcinoma who underwent hepatic resection. *Eur J Surg Oncol* 2009; **35**: 1179–1185.
 - 18 Ruan DY, Lin ZX, Li Y, Jiang N, Li X, Wu DH. Poor oncologic outcomes of hepatocellular carcinoma patients with intra-abdominal infection after hepatectomy. *World J Gastroenterol* 2015; **21**: 5598–5606.
 - 19 Farges O, Fuks D, Le Treut YP, Azoulay D, Laurent A, Bachellier P *et al*. AJCC 7th edition of TNM staging accurately discriminates outcomes of patients with resectable intrahepatic cholangiocarcinoma: by the AFC-IHCC-2009 study group. *Cancer* 2011; **117**: 2170–2177.
 - 20 Komuta M, Govaere O, Vandecaveye V, Akiba J, Van Steenberghe W, Verslype C *et al*. Histological diversity in cholangiocellular carcinoma reflects the different cholangiocyte phenotypes. *Hepatology* 2012; **55**: 1876–1888.
 - 21 Mayo SC, Shore AD, Nathan H, Edil BH, Hirose K, Anders RA *et al*. Refining the definition of perioperative mortality following hepatectomy using death within 90 days as the standard criterion. *HPB (Oxford)* 2011; **13**: 473–482.
 - 22 Okabayashi T, Yamamoto J, Kosuge T, Shimada K, Yamasaki S, Takayama T *et al*. A new staging system for mass-forming intrahepatic cholangiocarcinoma: analysis of preoperative and postoperative variables. *Cancer* 2001; **92**: 2374–2383.
 - 23 Couinaud C. *Le Foie: Études Anatomiques et Chirurgicales*. Masson: Paris, 1957.
 - 24 Rahbari NN, Garden OJ, Padbury R, Brooke-Smith M, Crawford M, Adam R *et al*. Posthepatectomy liver failure: a definition and grading by the International Study Group of Liver Surgery (ISGLS). *Surgery* 2011; **149**: 713–724.
 - 25 Koch M, Garden OJ, Padbury R, Rahbari NN, Adam R, Capussotti L *et al*. Bile leakage after hepatobiliary and pancreatic surgery: a definition and grading of severity by the International Study Group of Liver Surgery. *Surgery* 2011; **149**: 680–688.
 - 26 Rahbari NN, Garden OJ, Padbury R, Maddern G, Koch M, Hugh TJ *et al*. Post-hepatectomy haemorrhage: a definition and grading by the International Study Group of Liver Surgery (ISGLS). *HPB (Oxford)* 2011; **13**: 528–535.
 - 27 Van der Gaag NA, Rauws EAJ, van Eijck CHJ, Bruno MJ, van der Harst E, Kubben FJ *et al*. Preoperative biliary drainage for cancer of the head of the pancreas. *N Engl J Med* 2010; **362**: 129–137.
 - 28 Dindo D, Demartines N, Clavien PA. Classification of surgical complications: a new proposal with evaluation in a cohort of 6336 patients and results of a survey. *Ann Surg* 2004; **240**: 205–213.
 - 29 Benchimol EI, Langan S, Guttmann A; RECORD Steering Committee. Call to RECORD: the need for complete reporting of research using routinely collected health data. *J Clin Epidemiol* 2013; **66**: 703–705.
 - 30 Lieu CH, Renfro LA, de Gramont A, Maughan TS, Seymour MT, Saltz L *et al*. Association of age with survival in patients with metastatic colorectal cancer: analysis from the ARCAD Clinical Trials Program. *J Clin Oncol* 2014; **32**: 2975–2984.
 - 31 De Haas RJ, Wicherts DA, Salloum C, Andreani P, Sotirov D, Adam R *et al*. Long-term outcomes after hepatic resection for colorectal metastases in young patients. *Cancer* 2009; **116**: 647–658.
 - 32 Spolverato G, Kim Y, Alexandrescu S, Marques HP, Lamelas J, Aldrighetti L *et al*. Management and outcomes of

patients with recurrent intrahepatic cholangiocarcinoma following previous curative-intent surgical resection. *Ann Surg Oncol* 2016; **23**: 235–243.

- 33 Kingham TP, Correa-Gallego C, D'Angelica MI, Gönen M, DeMatteo RP, Fong Y *et al.* Hepatic parenchymal preservation surgery: decreasing morbidity and mortality

rates in 4152 resections for malignancy. *J Am Coll Surg* 2015; **220**: 471–479.

- 34 Buettner S, Gani F, Amini N, Spolverato G, Kim Y, Kilic A *et al.* The relative effect of hospital and surgeon volume on failure to rescue among patients undergoing liver resection for cancer. *Surgery* 2016; **159**: 1004–1112.

Supporting information

Additional supporting information may be found in the online version of this article:

Table S1 Postoperative morbidity (Word document)

Table S2 Cox regression analysis identifying independent predictors of time to recurrence (Word document)

Table S3 Published studies regarding the influence of morbidity on long-term survival after liver resection for hepatic malignancies (Word document)

Fig. S1 Impact of morbidity grade on overall survival after diagnosis of recurrence (Word document)

PRONOSTIC DU CHOLANGIOMCARCINOME INTRAHEPATIQUE RÉSÉQUÉ

Auteur : Alexandre Dousot

Introduction. Alors qu'elle constitue le seul traitement curatif du cholangiocarcinome intrahépatique (CCIH), la résection reste associée à un taux de récurrence supérieur à 60% et un taux de survie réelle à 5 ans inférieur à 20%. Une estimation fiable du pronostic ainsi qu'une meilleure compréhension de la biologie tumorale est essentielle pour améliorer le pronostic.

Méthodes. A l'appui des données clinico-biologiques de deux larges cohortes de patients avec CCIH réséqué (MSKCC, n=189 et AFC, n=522), trois objectifs ont été explorés. D'abord, définir quel modèle pronostique est le plus performant. Ensuite, définir la fiabilité de l'évaluation pronostique préopératoire à partir de, respectivement, l'imagerie, des microARN (miR) circulants diagnostiques et du profil génomique tumoral. Enfin, évaluer l'impact pronostique d'événements périopératoires tels que transfusion et morbidité.

Résultats. Premièrement, les nomogrammes apportaient une meilleure estimation pronostique en comparaison à la classification AJCC 7^{ème} édition. Deuxièmement, la taille et la multifocalité tumorale sur l'imagerie préopératoire permettaient de différencier deux groupes de patients de pronostic clairement distincts ($p < 0,001$). L'existence d'une mutation d'un gène de remodelage de la chromatine (BAP1, ARID1A, PBRM1) tendait à être associée à une survie sans récurrence plus favorable qu'en l'absence de mutation ($p = 0,09$). Alors qu'ayant un potentiel comme marqueur diagnostique circulant, miR21 et miR221 n'étaient pas associés à la survie. Troisièmement, la transfusion peropératoire n'impactait pas la survie à long terme alors que la survenue d'une complication sévère (grade Dindo-Clavien > 2) était indépendamment associée à une survie globale plus courte ($p = 0,002$).

Conclusion. Alors que les nomogrammes postopératoires apportent une meilleure estimation pronostique, le développement de modèles pronostiques préopératoires est faisable notamment à partir de l'imagerie et de marqueurs biologiques tumoraux complémentaires.

Mots-clés : cholangiocarcinome intrahépatique ; résection ; survie ; modèles pronostiques ; génomique ; microARN circulant