



HAL
open science

Enhancing infotainment applications quality of service in vehicular ad hoc networks

Mohammed Amine Togou

► To cite this version:

Mohammed Amine Togou. Enhancing infotainment applications quality of service in vehicular ad hoc networks. Networking and Internet Architecture [cs.NI]. Université de Technologie de Troyes; Université de Montréal (1978-..), 2017. English. NNT : 2017TROY0011 . tel-02421004

HAL Id: tel-02421004

<https://theses.hal.science/tel-02421004v1>

Submitted on 20 Dec 2019

HAL is a multi-disciplinary open access archive for the deposit and dissemination of scientific research documents, whether they are published or not. The documents may come from teaching and research institutions in France or abroad, or from public or private research centers.

L'archive ouverte pluridisciplinaire **HAL**, est destinée au dépôt et à la diffusion de documents scientifiques de niveau recherche, publiés ou non, émanant des établissements d'enseignement et de recherche français ou étrangers, des laboratoires publics ou privés.

Thèse
de doctorat
de l'UTT

Mohammed Amine TOGOU

**Enhancing Infotainment
Applications Quality of Service
in Vehicular Ad Hoc Networks**

Spécialité :
Réseaux, Connaissances, Organisations

2017TROY0011

Année 2017

Thèse en cotutelle avec Université de Montréal - Canada

Université 
de Montréal

 **utt**
UNIVERSITÉ DE TECHNOLOGIE
TROYES

THESE

pour l'obtention du grade de

**DOCTEUR de l'UNIVERSITE
DE TECHNOLOGIE DE TROYES
Spécialité : RESEAUX, CONNAISSANCES, ORGANISATIONS**

présentée et soutenue par

Mohammed Amine TOGOU

le 21 mars 2017

**Enhancing Infotainment Applications Quality of Service
in Vehicular Ad Hoc Networks**

JURY

M. P. LANGLAIS	PROFESSEUR TITULAIRE	Président
Mme D. GAÏTI	PROFESSEUR DES UNIVERSITES	Examinatrice
M. A. HAFID SENHAJI	PROFESSEUR TITULAIRE	Directeur de thèse
M. H. S. HASSANEIN	PROFESSOR	Rapporteur
M. L. KHOUKHI	PROFESSEUR ASSISTANT UTT - HDR	Directeur de thèse
M. R. LANGAR	PROFESSEUR DES UNIVERSITES	Rapporteur
M. S. PIERRE	PROFESSEUR TITULAIRE	Examineur

RÉSUMÉ

Les réseaux ad hoc de véhicules accueillent une multitude d'applications intéressantes. Parmi celles-ci, les applications d'infodivertissement visent à améliorer l'expérience des passagers. Ces applications ont des exigences rigides en termes de délai de livraison et de débit. De nombreuses approches ont été proposées pour assurer la qualité du service des dites applications. Elles sont réparties en deux couches : réseau et contrôle d'accès. Toutefois, ces méthodes présentent plusieurs lacunes.

Cette thèse a trois volets. Le premier aborde la question du routage dans le milieu urbain. A cet égard, un nouveau protocole, appelé SCRP, a été proposé. Il exploite l'information sur la circulation des véhicules en temps réel pour créer des épines dorsales sur les routes et les connectées aux intersections à l'aide de nIJud de pont. Ces derniers collectent des informations concernant la connectivité et le délai, utilisées pour choisir les chemins de routage ayant un délai de bout-en-bout faible. Le deuxième s'attaque au problème d'affectation des canaux de services afin d'augmenter le débit. A cet effet, un nouveau mécanisme, appelé ASSCH, a été conçu. ASSCH collecte des informations sur les canaux en temps réel et les donne à un modèle stochastique afin de prédire leur état dans l'avenir. Les canaux les moins encombrés sont sélectionnés pour être utilisés. Le dernier volet vise à proposer un modèle analytique pour examiner la performance du mécanisme EDCA de la norme IEEE 802.11p. Ce modèle tient en compte plusieurs facteurs, tels que l'opportunité de transmission, non exploitée dans IEEE 802.11p.

Mots clés: Réseaux ad hoc de véhicules, applications d'infodivertissement, routage (informatique), IEEE 802.11p (norme).

ABSTRACT

The fact that vehicular ad hoc network accommodates two types of communications, Vehicle-to-Vehicle and Vehicle-to-Infrastructure, has opened the door for a plethora of interesting applications to thrive. Some of these applications, known as infotainment applications, focus on enhancing the passengers' experience. They have rigid requirements in terms of delivery delay and throughput. Numerous approaches have been proposed, at medium access control and routing layers, to enhance the quality of service of such applications. However, existing schemes have several shortcomings. Subsequently, the design of new and efficient approaches is vital for the proper functioning of infotainment applications.

This work proposes three schemes. The first is a novel routing protocol, labeled SCRP. It leverages real-time vehicular traffic information to create backbones over road segments and connect them at intersections using bridge nodes. These nodes are responsible for collecting connectivity and delay information, which are used to select routing paths with low end-to-end delay. The second is an altruistic service channel selection scheme, labeled ASSCH. It first collects real-time service channels information and feeds it to a stochastic model that predicts the state of these channels in the near future. The least congested channels are then selected to be used. The third is an analytical model for the performance of the IEEE 802.11p Enhanced Distributed Channel Access mechanism that considers various factors, including the transmission opportunity (TXOP), unexploited by IEEE 802.11p.

Keywords: DSRC, EDCA, IEEE 802.11p standard, routing, WAVE.

CONTENTS

RÉSUMÉ	i
ABSTRACT	ii
CONTENTS	iii
LIST OF TABLES	viii
LIST OF FIGURES	ix
LIST OF ABBREVIATIONS	xii
NOTATION	xvi
DEDICATION	xviii
ACKNOWLEDGMENTS	xix
CHAPTER 1 : INTRODUCTION	1
1.1 Research Context	1
1.1.1 VANET Architecture	2
1.1.2 VANET Characteristics	3
1.1.3 VANET Challenges	3
1.1.4 VANET Applications	4
1.1.5 VANET Ongoing Projects	6
1.2 Motivations and Objectives	8
1.3 Thesis Contributions and Organization	9
1.4 Thesis Organization	11
CHAPTER 2 : WIRELESS ACCESS FOR VEHICULAR ENVIRONMENT (WAVE)	12

2.1	DSRC Overview	12
2.2	WAVE Standards Suite	14
2.2.1	Physical Layer	15
2.2.2	MAC Sublayer	16
2.2.3	IEEE 1609.4	17
2.2.4	IEEE 1609.3	19
2.2.5	IEEE 1609.2	22
2.2.6	SAE J2735	23
2.3	Chapter Summary	24
CHAPTER 3 : RELATED WORK		25
3.1	Routing in Urban VANET	25
3.1.1	Node-Centric Routing Protocols	26
3.1.2	Position-based Routing Protocols	27
3.1.3	Limitation of Existing Routing Protocols	29
3.2	DSRC Service Channel Selection	31
3.2.1	Allocation-based Schemes	31
3.2.2	Prediction-based Schemes	33
3.2.3	Limitation of Existing SCH Selection Schemes	34
3.3	IEEE 802.11p EDCA Performance Analysis	35
3.3.1	EDCA Performance Analysis Considering TXOP	37
3.4	Chapter Summary	38
CHAPTER 4 : SCRP : STABLE CDS-BASED ROUTING PROTOCOL FOR URBAN VEHICULAR AD HOC NETWORKS		40
4.1	Problem Statement	40
4.2	Network Model	41
4.3	Stable CDS-based Routing Protocol	42
4.3.1	Backbone Creation	42
4.3.2	Link Lifetime Estimation (LLT)	44
4.3.3	Bridge Nodes Selection	45

4.3.4	Road Segment Assessment (RSA)	47
4.3.5	Articulation Junction Selection	52
4.3.6	Route Construction	53
4.4	SCRIP Sensitivity Study	54
4.4.1	Determining β	54
4.4.2	Determining h_{max}	55
4.4.3	Determining w_{th}	56
4.5	Performance evaluation	57
4.5.1	Simulation settings	58
4.5.2	Simulation Results and Analysis	59
4.6	Chapter Summary	63

**CHAPTER 5 : ALTRUISTIC SERVICE CHANNEL SELECTION SCHEME
(ASSCH) FOR V2V INFOTAINMENT APPLICATIONS . 64**

5.1	Problem Statement	64
5.2	Network Model	66
5.3	ASSCH Components	67
5.3.1	SCHs State Information Collection	67
5.3.2	SCHs Future State Prediction	70
5.3.3	SCH Selection	75
5.3.4	WBSS Termination	77
5.4	Performance Evaluation	78
5.4.1	Simulation Settings	79
5.4.2	Simulation Results	80
5.5	Chapter Summary	84

**CHAPTER 6 : IEEE 802.11P EDCA PERFORMANCE ANALYSIS FOR
INFOTAINMENT APPLICATIONS . 86**

6.1	IEEE 802.11p EDCA Overview	86
6.2	Assumptions and Notations	87
6.3	IEEE 802.11p EDCA Performance Analysis Model	89

6.3.1	Probability of Transmission	89
6.3.2	Probability of Collision	91
6.3.3	Normalized Throughput	95
6.3.4	Performance Evaluation	96
6.4	IEEE 802.11p EDCA Performance Model Considering TXOP	99
6.4.1	Probability of Transmission	100
6.4.2	Normalized Throughput	103
6.4.3	Performance Evaluation	103
6.5	Chapter Summary	106
CHAPTER 7 : CONCLUSIONS AND PERSPECTIVES		107
7.1	Conclusions	107
7.2	Limitations	108
7.3	Perspectives	109
7.4	Future Research Direction	110
7.5	Articles Published/Submitted	110
CHAPTER 8 : SYNTHÈSE DE THÈSE		112
8.1	Introduction	112
8.1.1	Définition	112
8.1.2	Applications	113
8.1.3	Caractéristiques et évolutions des VANETs	115
8.1.4	Les standards du framework accès sans fil pour l'environnement véhiculaire (WAVE)	117
8.1.5	Problématique	120
8.2	Le protocole de routage pour VANET dans le milieu urbain	121
8.2.1	Motivation	121
8.2.2	Le protocol SCRIP	121
8.2.3	Évaluation de SCRIP	128
8.3	Le mécanisme de sélection des canaux de services	130
8.3.1	Motivation	130

8.3.2	Le modèle du système	132
8.3.3	Le mécanisme ASSCH	133
8.3.4	Évaluation d'ASSCH	136
8.4	Le modèle d'analyse de performance du mécanisme IEEE 802.11p EDCA	139
8.4.1	Context	139
8.4.2	Motivation	140
8.4.3	Le modèle proposé	141
8.4.4	Évaluation du modèle	146
8.5	Conclusions et travaux futurs	147
8.5.1	Conclusions	147
8.5.2	Travaux futurs	149
	BIBLIOGRAPHY	151

LIST OF TABLES

2.I	DSRC characteristics in USA, Japan, and Europe	13
2.II	EDCA Parameter set	16
3.I	Comparison of IEEE 802.11p EDCA Performance Analysis Models	37
4.I	Simulation Parameter Settings	58
5.I	Simulation Parameter Settings	79
6.I	Notations' definition	88
6.II	1 st Model Simulation Parameters	97
6.III	2 nd Model Simulation Parameters	103
8.I	Définition des notations	142

LIST OF FIGURES

1.1	RSU functionalities	2
1.2	VANET applications	5
2.1	DSRC channels	12
2.2	WAVE protocol stack	14
2.3	PPDU format	15
2.4	IEEE 802.11p MAC architecture	18
2.5	Alternating access mode : CCI followed by SCI	19
2.6	WSM format	20
2.7	WSA format	21
3.1	Local maximum problem	30
3.2	Data congestion problem	30
3.3	Our solution for QoS support of infotainment applications in VANET	39
4.1	Backbone creation mechanism.	43
4.2	Bridge node selection mechanism	45
4.3	Bridge node selection flowchart	46
4.4	RAP format	47
4.5	Connectivity and delay information collected via RAP	49
4.6	Articulation junction selection procedure	53
4.7	Determining the value of β	55
4.8	Determining the value of h_{max}	56
4.9	Determining the value of w_{th}	57
4.10	CDF of the links connectivity for (a) $N = 200$ and (b) $N = 400$. .	59
4.11	Average E2ED vs. network density and packet generation rate . .	60
4.12	PDR vs. network density and packet generation rate	61
4.13	Average routing overhead vs. network density	62
5.1	A sample scenario of how CSTs get disseminated and updated . .	69

5.2	Monitors selection problem	70
5.3	The Markov chain model for SCHs state prediction	72
5.4	WBSS overlapping problem	76
5.5	WBSS setup and termination according to Amadeo et al.	78
5.6	WBSS setup and termination according to ASSCH	78
5.7	Prediction accuracy rate vs. Number of providers	80
5.8	Average capture delay vs. providers' density	82
5.9	Overlapping SCIs vs. number of providers	83
5.10	Average throughput and collision rate vs. providers' density	84
6.1	The Markov chain modeling the backoff procedure of AC_i	89
6.2	Contention zones for the different ACs	92
6.3	The Markov chain modeling the contention phase of AC_i	93
6.4	Normalized throughput vs. traffic load	97
6.5	Normalized throughput and success rate vs. number of providers	98
6.6	Normalized throughput vs. packet size	99
6.7	The Markov chain modeling the backoff procedure considering TXOP	101
6.8	Normalized throughput vs. packet arrival rate	104
6.9	Normalized throughput vs. number of stations per AC	105
6.10	Normalized throughput vs. packet size	105
8.1	Exemples d'applications pour les VANETs	114
8.2	Les canaux de DSRC	117
8.3	Pile de protocoles pour WAVE	118
8.4	Mode d'accès par alternance	119
8.5	Mécanisme de sélection des bridge nodes	123
8.6	Diffusion et mise à jour du RAP	125
8.7	Délai moyen de bout-en-bout vs. la densité du réseau et le taux de génération des paquets	129
8.8	PDR vs. la densité du réseau et le taux de génération de paquets	130

8.9	Problème de chevauchement de WBSS	135
8.10	Délai moyen d'accès aux SCHs vs. nombre de fournisseurs	138
8.11	SCI souffrant du problème de chevauchement de WBSS vs. nom- bre de fournisseurs	139
8.12	La chaîne de Markov modélisant la procédure de retrait de AC_i . .	143
8.13	Les zones de contention pour les différentes ACs.	145
8.14	La chaîne de Markov modilisant la phase de contention après une période occupée.	146
8.15	Débit normalisé vs. la charge du trafic et le nombre de fournisseurs	147

LIST OF ABBREVIATIONS

AC	Access Category
ACD	Average Capture Delay
AES	Advanced Encryption Standard
AIFS	Arbitrary Inter-Frame Spacing
AODV	Arbitrary Inter-Frame Spacing
AP	Access Point
AVSI	Advanced Vehicle Safety Initiative
BSM	Basic Safety Message
BSS	Basic Service Set
BSSID	Basic Service Set Identifier
CAHSI	Cruise-Assist Highway System Initiative
CALM	Continuous Air interface for Long and Medium distance
CAR	Connectivity Aware Routing
CBC-MAC	Cipher Block Chaining Message Authentication Code
CCH	Control Channel
CCI	Control Channel Interval
CCW	Channel Collision Warning
CDS	Connected Dominating Set
CEPT	European Conference of Postal and Telecommunications Administrations
CH	Cluster Head
CICAS	Cooperative Intersection Collision Avoidance System
CSMA/CA	Carrier Sense Multiple Access/Collision Avoidance
CTS	Clear To Send

CW	Contention Window
DNS	Domain Name System
DOT	Department Of Transportation
DS	Distribution System
DSR	Dynamic Source Routing
DSRC	Dedicated Short Range Communication
E2ED	End-to-End Delay
ECIES	Elliptic Curve Integrated Encryption Scheme
EDCA	Enhanced Distributed Channel Access
FCC	Federal Communication Commission
FI	Frame Information
GI	Guard Interval
GPS	Geographic Positioning System
GPSR	Greedy Perimeter Stateless Routing
GPCR	Greedy Perimeter Coordinator Routing
GSR	Geographic Source Routing
HMM	Hidden Markov Model
IEEE	Institute of Electrical and Electronics Engineers
ITS	Intelligent Transportation Systems
LLC	Logical Link Control
LoS	Line-of-Sight
MAC	Medium Access Layer
MANET	Mobile Ad hoc Network
MCDS	Minimum CDS
MDC	Minimum Duration Counter
MDDV	Mobility-Centric Data Dissemination Algorithm for VANET

MT	Monitor Table
NOW	Network on Wheels
OBU	On-Board Unit
OCB	Outside the Context of BSS
OCT	Channel Occupancy Table
OFDM	Orthogonal Frequency Division Multiplexing
OSCHN	Overlapping SCH Notification
PBR	Position-based Routing
PHY	Physical Layer
PLCP	Physical Layer Convergence Procedure
PMD	Physical Medium Dependent
PPDU	Physical Protocol Data Unit
PSC	Provider Service Context
PSDU	PHY Service Data Unit
PSID	Provider Service IDentifier
QoS	Quality of Service
RCPI	Received Channel Power Indicator
RREQ	Route Request
RSSI	Received Signal Strength Indication
RSU	Road Side Unit
RTS	Ready To Send
SAE	Society of Automotive Engineers
SCH	Service Channel
SCI	Service Channel Interval
SI	Synchronization Interval
SIFS	Short Inter-Frame Space

TA	Timing Advertisement
TXOP	Transmission Opportunity
UTC	Coordinated Universal Time
V2V	Vehicle-to-Vehicle
V2I	Vehicle-to-Infrastructure
VANET	Vehicular Ad hoc Network
VII	Vehicle Infrastructure Integration
VSC-A	Vehicle Safety Communication Application
VSS	Vehicle-Based Safety Systems
WAVE	Wireless Access for Vehicular Environment
WBSS	WAVE Basic Service Set
WEC	World Energy Council
WHO	World Health Organization
WILLWARN	Wireless Local Danger Warning
WRA	WAVE Routing Advertisement
WSA	WAVE Service Advertisement
WSM	WAVE Short Message
WSMP	WAVE Short Message Protocol
ZOR	Zone of Relevance

NOTATION

SF_i	Stability Factor
R	Transmission Range
V_{nb}	average speed of the tagged vehicle's neighbors
d_{nb}	average distance between the tagged vehicle's and its neighbors
α, β	weighting coefficients
t_{cross}	Time needed by a vehicle to cross the intersection zone
t_{rem}	Remaining time of the green light phase
t_g	Green light phase
t_a	Time to reach traffic light
t_C	Traffic light cycle
d_p	Delay to incur for transmitting a new data packet over a road segment
d_{h_i}	Delay to incur at each backbone vehicle
T_q	Queuing delay
T_{tx}	Transmission delay
d_{rap}	RAP's delivery delay
t_{rx}	RAP's received time
T_{bc}	Time needed by RAP to travel a road segment with built-in backbone
h_{max}	Maximum number of backbone vehicles a road segment can hold
T_{cf}	Maximum time to wait for RAP when using carry-and-forward
$w_{S(i,j)}$	Weight of road segment $S_{(i,j)}$
d_{cf}	Delay to incur when using carry-and-forward
l	Cell's length
l_{av}	Vehicle's average length
d_s	Average safety distance
v_{av}	Average speed of vehicles on $S_{i,j}$
p_{cf}	Probability of using the carry-and-forward
p_{cell}	Probability of having at least one vehicle in a cell
λ_i	Vehicles' arrival rate at road segment $S_{i,j}$

p_{dis}	Probability of disconnection
$WVP_{S_{i,j}}$	Weight validity period of $S_{i,j}$
w_{pth}	Weight of the routing path
WVP_{pth}	Weight validity period of the routing path
w_{th}	Routing path weight threshold
S_N	Set of vehicles on SCH 172
p_q^i	Probability of a provider Pv_i requesting a channel
$P_{m,j}$	Probability that the channel will be in state S_m in the next SCI given that it is in state S_j
P_{hold}^i	Probability that provider Pv_i holds the same channel in the next SCI
$P_{release}^i$	Probability that provider Pv_i releases the channel at the end of the current SCI
P_{nrq}^i	Probability that no provider of priority i requests the channel
$P_{rq \geq 1}^i$	Probability that at least one provider of priority i requests the channel
t_i	Time interval vehicles should wait before transmitting OSCHN
CW_{min}	Minimum contention window
CW_{max}	Maximum contention window
T_s	Duration of a time slot
r_i	Retransmission limit
CW_j^i	Contention window size of AC_i at backoff stage j
m_i	The backoff stage where $CW_m^i = CW_{max}^i$
p_b	Probability of a busy channel in a slot
p_{c_i}	Collision probability of AC_i in a slot
τ_i	Transmission probability of AC_i
p_{s_i}	Probability of successful transmission for AC_i
p_{f_i}	Probability of $TXOP_i$ not yet expired
T_L	Transmission time of a packet of size L
\bar{T}_i	Average expected time spent at all states by AC_i

(dedication) To my MOTHER, FATHER,

SISTERS, and BROTHER.

I am forever indebted to you.

ACKNOWLEDGMENTS

I would like to thank all the people who have encouraged me, in various ways, to pursue my goal. This dissertation would not have been possible without them.

My deep appreciation goes to Prof. Abdelhakim Hafid and Dr. Lyes Khoukhi for giving me the opportunity to work with them on one of the promising technologies that can make our world better. Their exemplary supervision, great support, valuable advice and constructive criticism have helped me become the researcher I am today.

Special thanks go to my PhD committee members, Prof. Hossam Hassanein, Prof. Rami Langar, Prof. Pierre Samuel, Prof. Philippe Langlais, and Prof. Dominique Gaiti for the constructive comments and suggestions, which helped improving the quality of the thesis.

I would like to thank Dr. Pratap Kumar Sahu for his guidance and encouragement during my first year as a Ph.D student. His explanations were easy to grasp and his feedback was highly appreciated. I am very glad to have worked with him.

I would like also to thank all my colleagues at LRC and ERA Research Laboratories for the beneficial discussions, research collaboration, and continuous exchange of knowledge. No doubt all LRC and ERA members are great people.

In addition, I would sincerely like to thank all my friends in Montreal, Canada and in Troyes, France, for their continuous support and encouragements. Special thanks for my brothers Mourad D'Himane and Mustapha Hrouga, who made my stay in Troyes comfortable and very enjoyable.

Last but not least, I would like to express my sincere gratitude to my family for their moral, financial, and never ending support for without them, none of this would have been possible.

CHAPTER 1

INTRODUCTION

1.1 Research Context

Road safety and traffic efficiency are among the major problems that governments worldwide have been attempting to settle in the last decades. The inadequacy of current methods, i.e., post-crash measures (e.g., airbags) and road network expansion (i.e., due to spatial, financial, and environmental constraints), has mobilized government agencies and the automotive industry to develop prominent solutions that aim at making transportation systems safer and more efficient. The key idea is to equip vehicles with cutting-edge technologies (e.g., sensors, geographical positioning system (GPS), network interface cards (NICs), and cameras), making them evolve from a simple mean of transportation into intelligent systems that can assist drivers in making refined decisions and avoiding hazardous events. An example of such vehicles is *KITT*, David Hasselhoff's car in the *Knight Rider (K2000)* TV show (1982-1986).

When deployed, these vehicles shall enable a new self-configuring wireless network known as vehicular ad hoc network (VANET). It is based on the Wireless Access for Vehicular Environment (WAVE) standards suite and is considered as the key enabling technology for future Intelligent Transportation Systems (ITS). VANET will enable several useful applications such as automatic road traffic alerts dissemination, dynamic route planning, service queries (e.g., parking availability), media sharing, and context-aware advertisement [1]. To provide such services, two communication modes are supported, including vehicle-to-vehicle (V2V) and vehicle-to-infrastructure (V2I).

In the next subsections, we start by briefly describing each communication mode. Then, we present the characteristics and challenges of VANET. Next, we describe VANET's various applications and we review some of its ongoing projects.

1.1. RESEARCH CONTEXT

1.1.1 VANET Architecture

VANET supports two forms of communication: vehicle-to-infrastructure and vehicle-to-vehicle. In V2I, messages are exchanged between vehicles equipped with WAVE devices, called On-Board Units (OBUs), and stationary entities, called Road Side Units (RSUs), usually installed along road edges or in dedicated locations such as intersections and parking lots [2]. The basic functionality of RSUs is to extend the communication range of the vehicular network via relaying messages received from vehicles to other vehicles passing by (see Figure 1.1(a) [2]). They can also provide additional services such as real-time traffic statistics, weather forecast, and Internet access (see Figure 1.1(b) [2]).

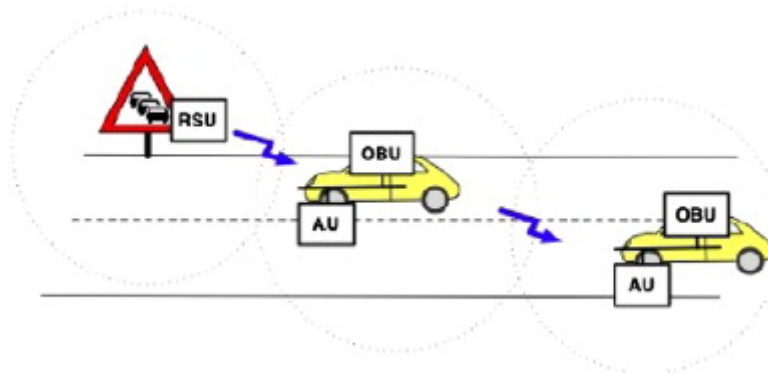

(a) RSU as safety information provider

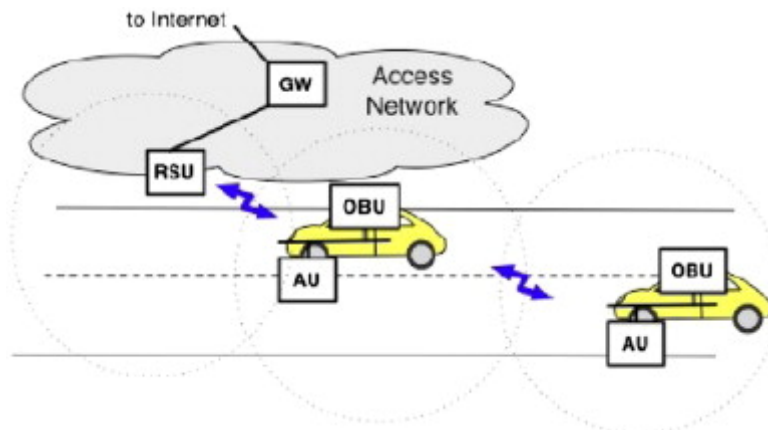

(b) RSU as Internet access provider

Figure 1.1: RSU functionalities

1.1. RESEARCH CONTEXT

V2V is an infrastructure-less mode in which vehicles can directly communicate with one another when they are within transmission range (i.e., 300 to 1000 meters). They can also use multihop communication to reach out of range cars. At the heart of V2V is a basic technique, called beaconing. It consists of sending periodic messages, labeled *beacons*, containing various information such as vehicle's position, speed, and direction. The goal of beaconing is to make vehicles aware of their neighboring vehicles' current location in order to predict their future positions. This will help drivers make better decisions, avoiding therefore hazardous events.

1.1.2 VANET Characteristics

VANET has particular characteristics that distinguish it from other wireless networks. For instance, nodes¹ in VANET are highly mobile (i.e., up to 50 km/h in cities and 120 km/h in highways), causing frequent topological shifts. In addition, nodes movements are restricted by road layouts and shall abide to driving rules (e.g., traffic lights, stop signs, overtaking manoeuvres, etc.). Moreover, network density, which is directly linked to traffic flow, is observed to greatly fluctuate depending on time periods (i.e., night, day, and peak hours) as well as locations (i.e., downtown, highway, and suburban). Finally, VANET has no power nor computational capacity constraints. In fact, vehicles are equipped with batteries with a lifetime that spans between 3 to 5 years [3]. This allows for multiple gadgets to be installed such as high performance processors, high capacity memory cards, digital maps and GPS devices.

1.1.3 VANET Challenges

The aforementioned characteristics bring along new challenges that might affect the deployment of VANET in real life. For instance, high mobility and frequent topology shifts can lead to network fragmentation, resulting in sporadic connectivity. This forces routing protocols to build unstable routing paths that can extremely degrade the network's quality of service (QoS), delay and throughput in particular. Moreover, VANET

1. Nodes and vehicles will be used interchangeably in the rest of this dissertation.

1.1. RESEARCH CONTEXT

has the potential to grow to a very large scale, imposing the need for new techniques (i.e., routing protocols, IP address configuration, and bandwidth allocation) as existing approaches for other wireless networks are not suitable for this highly agile environment. Furthermore, maintaining a global network topology is nearly impossible for a node in VANET. Traditional structures like trees cannot be used since they incur high maintenance cost. Instead, each vehicle keeps track of its local topology information (i.e., number of neighboring nodes, their locations, and their speed), collected via periodic beacon messages. Besides, signal propagation between communicating vehicles is affected by the presence of obstacles (e.g., buildings, trees, and even vehicles), increasing therefore its fading rate [2]. Finally, security and privacy are of crucial importance to VANET. Since packets encapsulate critical information, it is mandatory to make sure that they are neither injected nor altered by fraudulent users. Keeping in mind the requirements of VANET environment, cryptographic algorithms along with authentication schemes must be as fast as possible to allow for real-time data transfer [4].

1.1.4 VANET Applications

VANET was conceived primarily to enhance road safety and avoid accidents. Safety applications in VANET can be classified into event-driven and periodic, based on the frequency at which safety messages are transmitted. Event-driven applications require the transmission of safety messages only in case of an event taking place. For example, at intersections, messages regarding vehicles that are violating traffic lights or stop signs can be exchanged to prevent possible collisions. Similarly, in case of a car accident, messages are broadcasted quickly into the accident's vicinity urging drivers to slow down, averting therefore probable chain collisions (1 and 2 in Figure 1.2). These messages can also be used to notify vehicles near exits about the accident in order to avoid traffic jams (3 in Figure 1.2). Finally, paramedics and police officers can be notified immediately via RSUs to rapidly intervene and save people's lives. Periodic safety applications, on the other hand, require transmission of safety messages at regular time intervals. To illustrate, RSUs located at intersections can regularly notify approaching vehicles about road condition (e.g., slippery). They can also inform vehicles about the current traffic light

1.1. RESEARCH CONTEXT

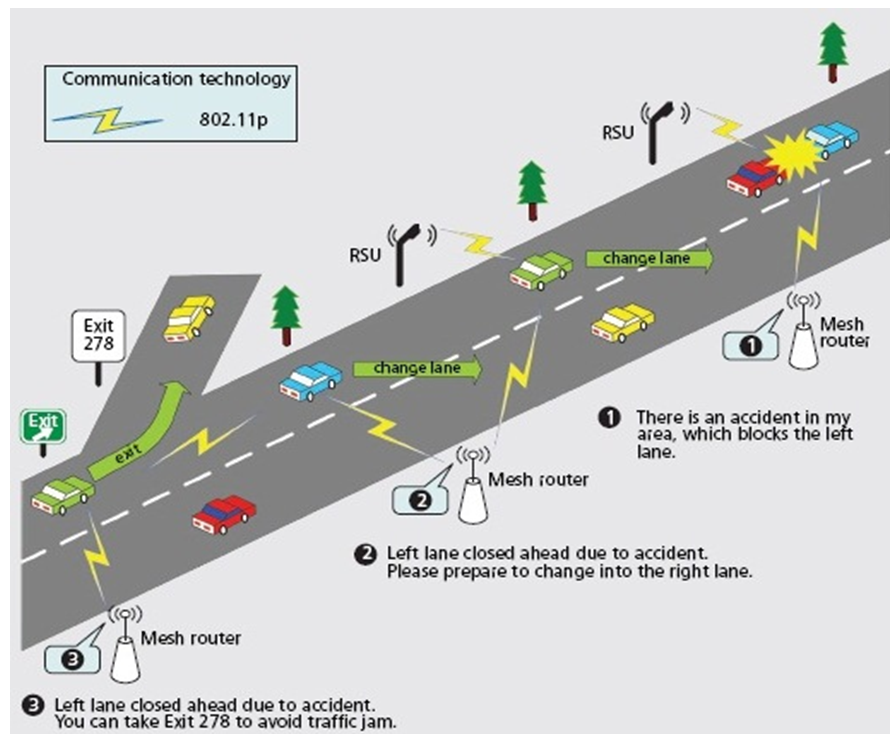

Figure 1.2: VANET applications

phase and the time remaining before switching to the next one. This information can be used by OBUs to suggest to drivers the stopping location or the optimal speed to cross the intersection without stopping at the traffic light.

Aside from safety-related applications, VANET allows for plenty of other services that offer tremendous potential for new business opportunities. These applications are of two types: traffic efficiency and infotainment. Traffic efficiency applications focus on enhancing route guidance and navigation. For instance, traffic statistics on various roads can be acquired in real-time and alternative routes can be provided to avoid traffic congestions. Likewise, controlling traffic lights via analyzing information collected through VANET (e.g., speed and density) can help smoothing traffic flows, therefore reducing traffic load on major roads. Infotainment applications, on the other hand, aims at improving the driving experience, making passengers' journey more enjoyable. For example, available services in nearby regions (e.g., malls, restaurants, gas stations, and parking lots) can be advertised using RSUs. These RSUs can also provide Internet access

1.1. RESEARCH CONTEXT

to passengers in order to check their emails, download music, or make online transactions. Finally, media sharing (e.g., music, movies), social media applications, and online multiplayer games can be enabled between neighboring vehicles. Bear in mind that these applications may accelerate the deployment of VANET since people are more and more addicted to their smartphones and they want to be connected anywhere, anytime.

1.1.5 VANET Ongoing Projects

Since the early 90s, VANET activity in terms of research and development has been intensively growing. In this regard, several projects that aim at ensuring road safety have been jointly launched by governmental agencies and car manufacturers in different parts of the world. In the United States, the Federal Communication Commission (FCC) assigned 75 MHz bandwidth from the 5.9 GHz band as a freely licensed spectrum to enable safety applications using Dedicated Short Range Communication (DSRC) [5]. Since then, several projects have seen light. For instance, Vehicle Infrastructure Integration (VII), rebranded to IntelliDrive, focuses on establishing test beds to provide support for V2V and V2I under DSRC. It also studies non-technical issues regarding privacy, liability, and application of regulations. Similarly, the Vehicle Safety Communication-Application project (VSC-A) focuses on vehicle communication and relative positioning, with the goal of enabling interoperability among safety applications [6]. It identifies eight crash scenarios, including Emergency Electronic Brake Lights (EEBL), Forward Collision Warning (FCW), Blind Spot Warning (BSW), Intersection Movement Assist (IMA), and Do Not Pass Warning (DNP). The Integrated Vehicle-Based Safety Systems (IVBSS) project explores the human-machine interface issues when several safety applications, with potentially overlapping or contradictory advisories, are operated simultaneously [6]. Finally, the Cooperative Intersection Collision Avoidance System (CICAS) focuses on preventing dangers at intersections by allowing traffic lights to transmit phase and timing information to nearby vehicles. Each vehicle would then predict the likelihood of violating the red light; drivers are notified only when needed.

In Japan, a standard for V2I communication denoted also as DSRC System was issued in 2001. It was used in electronic toll collection, but the system was generalized to

1.1. RESEARCH CONTEXT

support various services [6]. With the great success that this system has known, various ITS projects have been inaugurated to enhance V2I and V2V communications under the umbrella of Japan's national ITS Safety 2010 initiative. For example, the Advanced Vehicle Safety Initiative (AVSI) aims at warning drivers against road dangers ahead and preventing rear-end collisions. It also focuses on developing new techniques for position recognition of neighboring vehicles using V2V communication based on the Carrier Sense Multiple Access (CSMA) technology [6]. The Advanced Cruise-Assist Highway System (AHS) initiative focuses on reducing traffic accidents, enhancing safety, and improving transportation efficiency using RSUs.

In Europe, a 30 MHz bandwidth was allocated by the European Conference of Postal and Telecommunications Administrations (CEPT) to support road safety services [7]. Since then, several projects were initiated. Examples include COOPERS, CVIS, SAFESPOT, and PReVENT. The Co-operative Systems for Intelligent Road Safety project (COOPERS) focuses on developing innovative applications for cooperative traffic management using V2I communication. It makes use of Continuous Air interface for Long and Medium distance (CALM) standards, aiming at supporting continuous communications between vehicles via employing various media and communication interfaces [6]. The Co-operative Vehicle-Infrastructure Systems project (CVIS) aims at designing, developing, and testing new technologies to enable V2V and V2I communications following the CALM standards. It also makes use of the IEEE 802.11p interface, denoted as "Microwave 5 GHz" (M5) interface [6]. The SAFESPOT project focuses on enhancing the field's view of autonomous vehicles via developing sophisticated cooperative systems that are based on V2V and V2I communications. The communication technology used in SAFESPOT is IEEE 802.11a/p [6]. Finally, the Preventive and Active Safety Applications project (PReVENT) aims at developing, testing, and evaluating safety related applications using advanced sensing and communication devices integrated in OBUs. Within PReVENT, the Wireless Local Danger Warning subproject (WILLWARN) is based on IEEE 802.11a/p and uses the Network on Wheels (NOW) [8] communication platform.

1.2 Motivations and Objectives

Infotainment applications are supported by WAVE in order to accelerate VANET's deployment. Most of these applications have rigid QoS requirements (i.e., bandwidth, delay and throughput). Yet, meeting them is not straightforward, given the particular characteristics of VANET (e.g., high mobility, sporadic connectivity, and short links lifetime). Thus, the objective of this dissertation is to design and evaluate new solutions to ensure infotainment applications QoS. This is done at the network layer and the medium access control (MAC) sublayer. On the one hand, we propose a new routing protocol for infotainment applications that considers the end-to-end delay when forwarding data packets. On the other hand, we design and implement new mechanisms for managing resources, DSRC channels in particular, in order to enable service differentiation between different infotainment applications to further enhance their QoS.

The first part of this thesis addresses the problem of routing in urban VANET considering infotainment applications QoS requirements (e.g., short delivery delay and low packet loss ratio). Several routing strategies have been proposed to deal with this issue. Among them, position-based routing (PBR) ought to be the most convenient as it exhibits great resilience to network topology changes [9]. Various PBR schemes [10–21] have been proposed in the literature. They are either reactive or proactive. Reactive schemes aim at establishing routing paths whenever a data packet is to be transmitted while proactive approaches build virtual infrastructures (e.g., clusters and backbones), ahead of time, to relay messages. Despite their good performance, existing schemes sustain major shortcomings. On the one hand, reactive protocols only acquire local network topology, making them prone to local maximum and data congestion problems (see Chapter 4 for more details). Proactive protocols, on the other hand, suffer large control message overhead when maintaining the infrastructure, which might lead to network congestion.

The second part of this dissertation focuses on the problem of DSRC channel selection to enhance the QoS of V2V infotainment applications. In the literature, several schemes [22–34] have been proposed to help service providers, mainly vehicles, of info-

1.3. THESIS CONTRIBUTIONS AND ORGANIZATION

tainment applications select service channels that guarantee the best QoS (e.g., throughput). They can be of two types: allocation-based and prediction-based. The former uses single or dual transceivers and requires vehicles to keep track of used service channels in their 1-hop and 2-hop ranges. This information is then exchanged on an event-driven basis and is used to select the least congested channel. The latter uses multiple transceivers to continuously monitor all channels and deploys prediction mechanisms to identify the best channel to be used. Although they assure certain level of QoS, schemes in both categories experience various limitations. On the one hand, channel occupancy information may be obsolete due to collisions, rendering the existing allocation-based schemes of limited value. On the other hand, prediction-based schemes suffer cross-channel interferences and are cost-inefficient, due to the use of multiple transceivers, making them infeasible, particularly during VANET's initial deployment [35].

The final part of this thesis addresses the problem of accurately modeling the performance of the enhanced distributed access channel (EDCA) mechanism for IEEE 802.11p. This problem shall take into account many criteria, including the saturation condition, the backoff procedure, the internal/external collisions, and the transmission opportunity (TXOP). Several models [36–42] have been proposed in the literature to analyze the IEEE 802.11p EDCA performance. While most of them were designed for safety applications, very few can be applied to non-safety applications. Yet, to the best of our knowledge, none of the proposed models have considered all the aforementioned factors.

1.3 Thesis Contributions and Organization

The aforementioned research topics have yielded several results that we have submitted or published as articles in international refereed journals and conferences. The thesis consists of three contributions made from three scientific articles (two journal article and one conference paper) which we considered the most significant and complete among the seven articles proposed. Four of these articles are already published (one journal article and three conference papers), two conference papers are accepted, and

1.3. THESIS CONTRIBUTIONS AND ORGANIZATION

one journal article is under review (minor revision).

To address the issue of routing in urban VANET, we propose a novel routing protocol SCRP [43, 44]. It is a distributed geographic source routing scheme that takes advantage of the network topology to select routing paths with low end-to-end delay (E2ED). SCRP starts by building backbones over road segments considering vehicles' speed and spatial distribution. These backbones are then connected at intersections via bridge nodes that keep an up-to-date network topology while monitoring the delay to incur for transmitting new data packets over road segments. Based on this information, SCRP assigns weights to road segments; the ones with the lowest weights are selected to construct routing paths.

We then describe the service channel selection mechanism, called Altruistic Service Channel Selection Scheme (ASSCH), a hybrid approach that aims at improving V2V infotainment applications performance without affecting the delivery of safety messages. It is WAVE-compliant and has three phases: 1) collecting real-time information about channels state via compelling vehicles to collaborate; 2) feeding the collected information to a Markovian model that predicts the state of each channel in the near future; and 3) selecting the least congested/used channel.

Finally, we present a theoretical and simulation-based analysis of the IEEE 802.11p EDCA mechanism. In this regard, two Markovian models are proposed, taking into consideration various factors (e.g., saturation condition, the backoff procedure, the internal/external collisions). The first model describes the backoff procedure as well as the contention phase of the different traffic classes. The second model [45] extends the first one by considering TXOP, unexploited by IEEE 802.11p. Using both models, we derive the probability of transmission and the probability of collision and we infer the normalized throughput for each traffic class. Simulations were conducted to verify the effectiveness of our analysis.

1.4 Thesis Organization

The remaining of this dissertation is structured as follows. After introducing VANET and its characteristics, we review the WAVE framework in chapter 2. We describe in details the different standards being developed for WAVE deployment in the United States, including the IEEE 802.11p standard, the IEEE 1609.X standards family, and the SAE J2735 Message set Dictionary. In Chapter 3, we outline the existing approaches in the literature that address the aforementioned issues (i.e., routing in urban VANET, DSRC channel allocation, and EDCA performance modeling). We then present SCRP in chapter 4, describe ASSCH in chapter 5, and detail the models proposed for IEEE 802.11p EDCA performance analysis in chapter 6. Finally, in chapter 7, we summarize the major contributions of this dissertation, outline future research directions, and present the list of articles produced during this thesis. Finally, we present a French summary of this dissertation in chapter 8.

CHAPTER 2

WIRELESS ACCESS FOR VEHICULAR ENVIRONMENT (WAVE)

The automotive industry has been working to develop WAVE framework, which will be used to support both V2V and V2I. The effectiveness of this technology is highly dependent on cooperative standards for interoperability [5]. In this chapter, we aim at giving insights about the different technologies and standards being developed for WAVE deployment. This includes the Dedicated Short Range Communication (DSRC) technology; the IEEE 802.11p standard; IEEE 1609.2, 1609.3, 1609.4 standards for Security, Network Services, and Multichannel Operations; and the SAE J2735 Message Set Dictionary. Although WAVE is of interest to several countries, implementation models vary from one place to another. In the following sections, we shed light on the North American version of WAVE.

The rest of the chapter is organized as follows. Section 2.1 gives an overview of DSRC while Section 2.2 describes in details WAVE's protocol stack. Section 2.3 concludes the chapter.

2.1 DSRC Overview

In 1999, the U.S FCC has allocated 75 MHz of licensed spectrum in the 5.9 GHz band (i.e., from 5.85 GHz to 5.925 GHz) for DSRC communication [5]. This spectrum is divided into seven 10 MHz channels, as illustrated in Figure 2.1, and a 5 MHz guard band. Channels 172 and 184 are reserved for public safety applications. Channel 178 is referred to as the Control Channel (CCH) and is exclusively dedicated to transmitting

	SCH	SCH	SCH	CCH	SCH	SCH	SCH
Frequency GHz	172	174	176	178	180	182	184
	5,86	5,87	5,88	5,89	5,90	5,91	5,92

Figure 2.1: DSRC channels

2.1. DSRC OVERVIEW

safety and control messages. The remaining channels are referred to as Service Channels (SCHs) and are used for transmitting data packets of infotainment applications. Table 2.I [5, 46] shows DSRC characteristics in USA, Japan, and Europe.

Table 2.I: DSRC characteristics in USA, Japan, and Europe

Features	USA	Japan	Europe
Communication	Half-duplex	Half-duplex (OBU) full-duplex (RSU)	Half-duplex
Band	75 MHz	80 MHz	30 MHz
Channels	7	Downlink: 7, Uplink: 7	4
Transmission range	1000 m	30 m	15-20 m
Data Rate	3-27 Mbps	1, 4 Mbps	250-500 Kbps
Radio frequency	5.9 GHz	5.8 GHz	5.8 GHz
Channel separation	10 MHz	5 MHz	5 MHz

The primary motivation behind developing DSRC is to enable collision prevention applications. Indeed, the U.S Department of Transportation (DOT) has estimated that V2V communications based on DSRC can address up to 82% of all crashes in the United States involving unimpaired drivers, potentially saving thousands of lives and billions of dollars [5]. The reason is twofold: 1) DSRC is based on short-range (i.e., hundreds of meters) two-way Line-of-Sight (LoS) communication with sufficient bandwidth which is significantly cheap compared to other technologies such as cellular, WiMax or Satellite [35]; and 2) DSRC adopts WiFi standards, making operations related to V2V and V2I easier to integrate and implement.

DSRC can also be pivotal for many other applications beyond collision prevention. Most of these involve communication to and from RSUs [5]. For instance, DSRC can be used to assist navigation, make electronic payments (e.g., tolls, parking), reduce fuel consumption (i.e., reducing therefore CO_2 emissions), as well as collecting real-time traffic statistics and disseminating them. It can also be used for entertainment purposes such as Internet access, media sharing, and online gaming.

2.2 WAVE Standards Suite

Figure 8.3 [5] illustrates WAVE protocol stack. The physical and MAC layers are based on the IEEE 802.11p standard, which is a modified version of IEEE 802.11. At the upper layers, WAVE employs a suite of standards defined by the IEEE 1609 Working Group to enable safety applications: 1609.4 for multichannel operations, 1609.3 for network services (i.e., including WAVE Short Message Protocol (WSMP)), and 1609.2 for security services. Non-safety applications, on the other hand, use IPv6 and the TCP/UDP protocols in the network and transport layers, respectively. In the next subsections, we examine in more details the different standards, working from bottom to top.

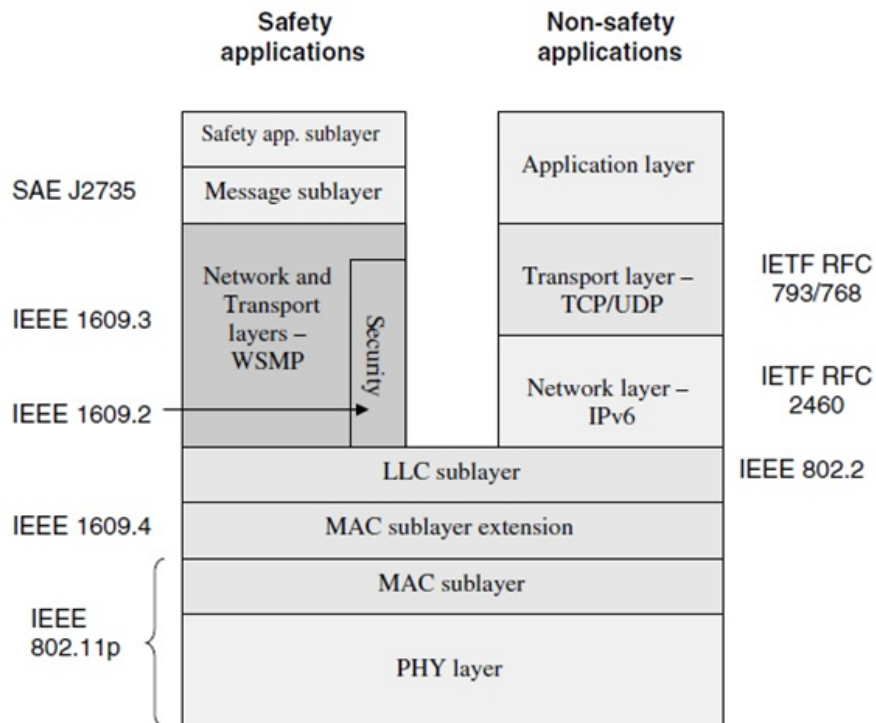

Figure 2.2: WAVE protocol stack

2.2. WAVE STANDARDS SUITE

2.2.1 Physical Layer

WAVE's physical layer is based on the IEEE 802.11a standard. It uses Orthogonal Frequency Division Multiplexing (OFDM) modulation to provide different data rates (i.e., from 3 to 27 Mbps) and has two modules.

2.2.1.1 Physical Layer Convergence Procedure (PLCP)

At the transmitter, PLCP processes the bytes in a MAC frame to be transformed into OFDM symbols for transmission over the air by Physical Medium Dependent (PMD) module [5]. PLCP adds the physical layer overhead to the MAC frame to create a Physical Protocol Data Unit (PPDU), as illustrated in Figure 2.3 [47]. The *Preamble* is used to synchronize the signal at the receiver. while the *SIGNAL* field contains the data rate and the frame length, acquired from the MAC layer. The *SERVICE* and *TAIL* fields facilitate bit scrambling whereas the *PAD* field ensures that the final OFDM symbol is properly encoded. The Physical Layer Service Data Unit (PSDU) field contains the MAC frame.

At the receiver, PLCP performs the inverse function to extract the MAC frame from the PPDU. It also provides the Received Signal Strength Indication (RSSI) to the MAC layer.

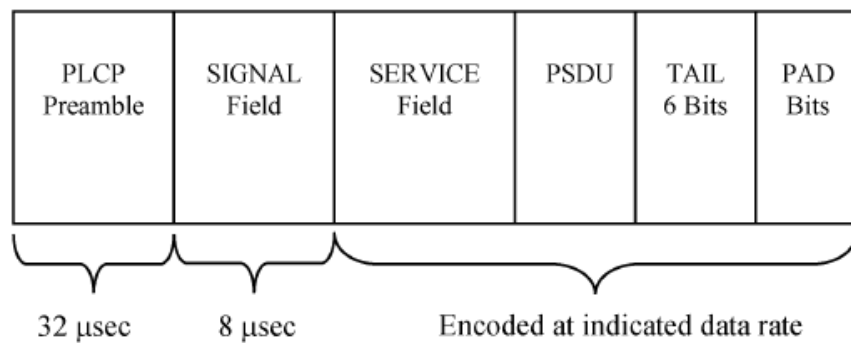

Figure 2.3: PPDU format

2.2. WAVE STANDARDS SUITE

2.2.1.2 Physical Medium Dependent (PMD) Function

When PMD receives PPDU from PLCP, it performs OFDM modulation and transmits PPDU over the air. At the receiver, PMD performs demodulation and passes the received PPDU to PLCP along with RSSI. Note that, unlike IEEE 802.11a, DSRC uses 10 MHz channels to account for delay and Doppler spreads, likely to be encountered in the vehicular environment [48].

2.2.2 MAC Sublayer

Like IEEE 802.11, IEEE 802.11p uses Carrier Sense Multiple Access/Collision Avoidance (CSMA/CA) as the medium access mechanism. In addition, IEEE 802.11p utilizes the Enhanced Distributed Channel Access (EDCA) mechanism to provide service differentiation. In this paradigm, four access categories (ACs) are defined (i.e., AC_BK, AC_BE, AC_VI, and AC_VO), each having its own parameters (i.e., Arbitration Inter-Frame Space (*AIFS*), minimum contention window (CW_{min}) and maximum contention window (CW_{max})) with AC_VO having the highest priority, as show in Table 2.II. aCW_{min} and aCW_{max} are set to 15 and 1023, respectively [47].

Table 2.II: EDCA Parameter set

AC	CW_{min}	CW_{max}	AIFSN	TXOP
AC_BK	aCW_{min}	aCW_{max}	9	0
AC_BE	aCW_{min}	aCW_{max}	6	0
AC_VI	$\frac{aCW_{min}+1}{2} - 1$	aCW_{min}	3	0
AC_VO	$\frac{aCW_{min}+1}{4} - 1$	$\frac{aCW_{min}+1}{2} - 1$	2	0

Each AC, with a frame to transmit, senses the channel first. If the channel is idle and stays idle for at least AIFS, AC starts transmitting its frame. If the channel is busy, AC invokes the backoff procedure by choosing a number of idle time slots (AIFSN) to wait before attempting to transmit its frame. The countdown begins when the channel becomes idle, is interrupted during any non-idle interval, and resumes when the medium stays idle for at least AIFS [5]. Once AC transmits its unicast frame, it waits for an

2.2. WAVE STANDARDS SUITE

acknowledgement (ACK) from the recipient. If ACK is not received within a timeout interval, AC retransmits the frame after invoking the backoff process. A frame can be retransmitted as long as the retransmission limit is not yet reached. In case of unsuccessful retransmission given that the retransmission limit was attained, the frame is dropped. Note that each AC is allowed to send only one frame per channel access, i.e., transmission opportunity (TXOP) of each AC is set to 0.

The channel router module, illustrated in the top of Figure 2.4 [35], inserts data frames into ACs of the appropriate channel based on the channel identifier and the priority fields, contained in their headers. Data frames will then be dequeued and scheduled for external contention depending on their AC indices. The channel selector module, depicted in the bottom of Figure 2.4, is responsible for carrying out multiple decisions such as when to monitor a specific channel and for how long.

Besides, IEEE 802.11p introduces some enhancements to the traditional IEEE 802.11 standard in order to cope with VANET high mobility. Indeed, IEEE 802.11p defines a new type of communication, called *Outside Context of Basic Service Set (OCB)*, particularly for V2V, where exchanging data frames does not require neither authentication nor association. To distinguish frames sent in OCB mode, IEEE 802.11p sets the value of BSSID field in the frame header to 0xFFFFFFFF, also known as the wildcard value. A receiver with OCB mode enabled will pass up the stack any data frame that has the wildcard value as BSSID and will ignore any data frame with different BSSID. Data frames sent in OCB mode are transmitted between nodes that do not belong to any Basic Service Set (BSS). IEEE 802.11p defines the context of having such exchange as WAVE BSS (WBSS), which will be investigated in chapter 5. In addition, IEEE 802.11p introduces a new management frame, labeled Timing Advertisement (TA), which can be used to distribute time synchronization information [49] in the absence of GPS devices.

2.2.3 IEEE 1609.4

IEEE 1609.4 defines a management extension to IEEE 802.11p that enables DSRC devices to switch between different channels (i.e., CCH and SCHs). Under this extension, IEEE 1609.4 maintains a separate logical instance of the IEEE 802.11p MAC,

2.2. WAVE STANDARDS SUITE

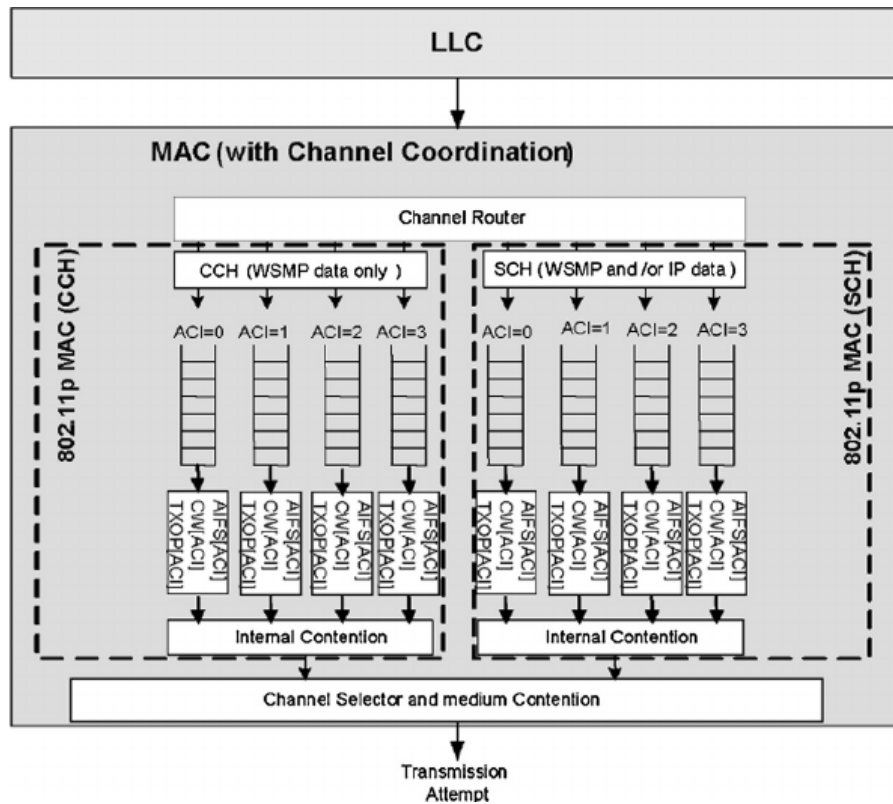

Figure 2.4: IEEE 802.11p MAC architecture

including EDCA and state variables, for each channel on which it operates [5].

WAVE defines three types of devices: single transceiver (i.e., can only be on one channel at a time), dual transceivers (i.e., one is dedicated to CCH while the other switches between SCHs), and multi-transceivers (i.e., having a transceiver for each channel). The goal of IEEE 1609.4 is to specify a mechanism that allows all WAVE devices to communicate. In this regard, IEEE 1609.4 defines two channel access modes: 1) continuous, where CCH and SCHs are constantly monitored (i.e., the case of dual and multi-transceiver devices); and 2) alternating, which uses Coordinated Universal Time (UTC), obtained from GPS signals, to define a time division concept as illustrated in Figure 2.5 [5]. Indeed, each second is divided into ten Synchronization Intervals (SIs). Each SI consists of one Control Channel Interval (CCI) followed by one Service Channel Interval (SCI). Guard Intervals (GIs) are inserted at the end of each CCI/SCI to account for synchronization imprecisions [49]. When using the alternating mode, vehicles shall

2.2. WAVE STANDARDS SUITE

monitor CCH during CCI to not miss safety messages, and can switch to one of SCHs during SCI.

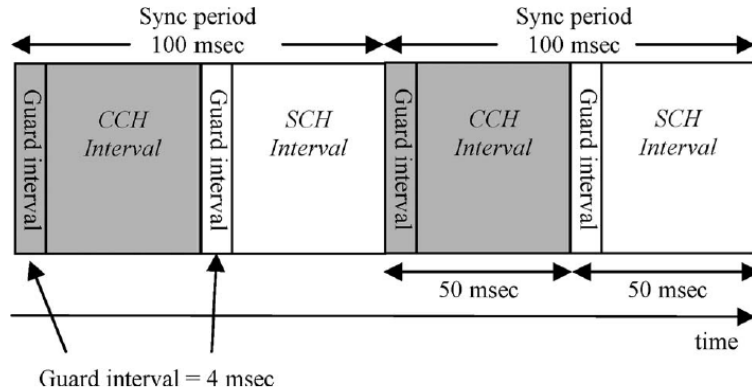

Figure 2.5: Alternating access mode: CCI followed by SCI

2.2.4 IEEE 1609.3

IEEE 1609.3 defines a new protocol, called WAVE Short Message Protocol (WSMP), considered efficient for 1-hop transmission of safety messages since it avoids the packet overhead associated with conventional internet protocols. Packets sent using WSMP are called WAVE Short Messages (WSMs). The minimum WSM overhead is 5 bytes, and will rarely exceed 20 bytes, options and extensions included. This makes WSMP of great value given WAVE's pivotal concern (i.e., channel congestion).

2.2.4.1 Wave Short Message

WSM format is depicted in Figure 2.6 [5]. It consists of variable-length header followed by variable-length payload and includes both mandatory and optional fields.

The *WSM Version* field indicates the version number associated with the current 1609.3 standard, which is 3 [50]. The *Provider Service Identifier* (PSID) field plays a similar role as a TCP/UDP port. It identifies the service that WSM payload is associated with. For bandwidth efficiency, PSID is defined in variable-length format. Leading bits are used to indicate the number of bytes in PSID. For instance, a leading bit of 0

2.2. WAVE STANDARDS SUITE

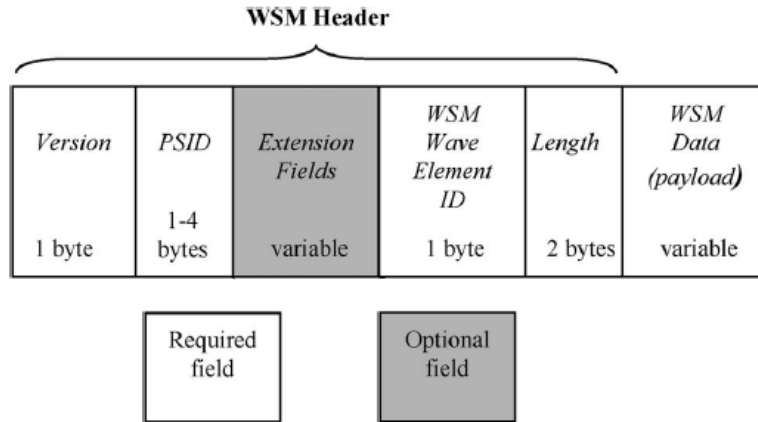

Figure 2.6: WSM format

indicates that PSID is 1-byte long while a leading bit of 01, 011, and 0111 indicate that PSID is 2-bytes, 3-bytes, and 4-bytes long, respectively.

The *Extension Fields* are optional fields used for future extensibility. IEEE 1609.3 defines 4 extension fields: channel number, data rate, transmit power used, and channel load. Each one of these extensions has three attributes: identifier (1-byte), length (1-bytes), and content (1-byte) [50]. The *WSM WAVE Element ID* field is used to identify extensions contained in WSM header [50] while the *Length* field indicates the length of the payload. The range of values for WSM length is 1 to $WsmMaxLength - h$, where h is the length of WSM header. Finally, *WSM Data* field contains the higher layer information being transferred.

2.2.4.2 Wave Service Advertisement (WSA)

IEEE 1609.3 defines another type of messages, labeled WSA. It contains information regarding services to be offered by WAVE devices. A service can be almost any exchange of information that provides value to a vehicle's occupants [5]. Traffic alerts, tolling, navigation, parking availability, and Internet access are few examples among many. Most services are provided by RSUs, but vehicles could also cater services. Keep in mind that safety messages are not considered as a service and therefore are not announced via WSA.

2.2. WAVE STANDARDS SUITE

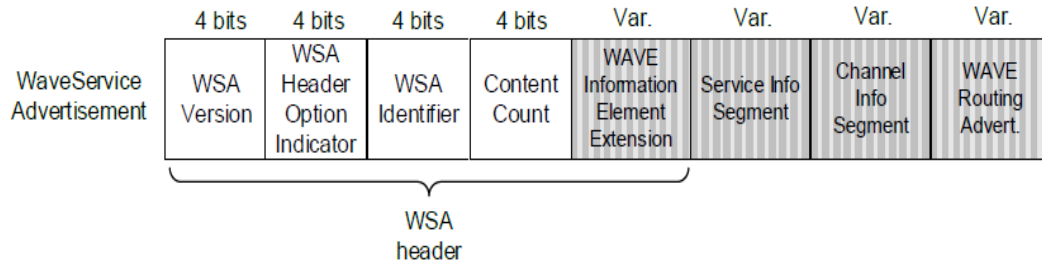

Figure 2.7: WSA format

WSAs are broadcasted over CCH. This is to make all vehicles in an area aware of the existing services. These services can be offered on one or more SCHs. Indeed, a WSA-sender, labeled *provider*, may offer up to 32 services, which can all be advertised with a single WSA. These services can be supported by IPv6 or WSMP. When hearing WSAs, vehicles interested in the advertised services, labeled *users*, switch to the appropriate SCHs at the beginning of SCI.

The format of WSA message is shown in Figure 2.7 [47]. The *WSA Version* field shall be 3 for the current 1609.3 standard [50]. The *Header Option Indicator* field indicates which optional fields (i.e., the shaded fields) are present in WSA. A value of 1 in the i^{th} bit implies that the i^{th} optional field is present. The *WSA Identifier* field is an unsigned integer, between 0 and 15, used to uniquely identify each WSA. The *Content Count* field is used by the recipient to determine whether the received WSA is a repeat of a previously received WSA (i.e., case of persistent WBSS, defined in Chapter 5). The *WAVE Information Element Extension* field has the same format as extension fields in WSM (i.e., identifier, length, and content). It defines five extensions: Repeat Rate, indicating the number of times WSA is transmitted per 5s; transmit power used, indicating the power with which the WSA frame was transmitted; 2DLocation; 3DLocation, considering elevation; and Advertiser Identifier.

The *Service Info Segment* field describes the services being offered (up to 32 instances). Each service instance has ten fields: 1) PSID; 2) Channel Index: indicates SCH where the advertised service will be offered; 3) Service Info Option Indicator: indicates the presence of Service Info WAVE Information Element Extension field if set to 1; 4)

2.2. WAVE STANDARDS SUITE

Service Info WAVE Information Element Extension: provides supplementary information about the service; 5) IPv6 Address; 6) Service Port; 7) Provider MAC Address; 8) Received Channel Power Indicator (RCPI) Threshold: indicates the recommended minimum received WSA signal value below which the service should be ignored; 9) WSA Count Threshold: indicates the recommended minimum number of received WSAs below which the service should be ignored; and 10) WSA Count Threshold interval: indicated the time interval over which received WSAs are counted. It is optionally used with WSA count threshold.

The *Channel Info Segment* field provides information regarding channels on which services are being offered. There can be up to 32 instances of channel info, each having seven fields: 1) Operating Class: allows the channel number to uniquely identify a specific channel in the context of a country; 2) Channel Number; 3) Transmit Power Level; 4) Adaptable: indicates whether *Data Rate* is a boundary or fixed value; 5) Data Rate; 6) Channel Info Option Indicator: indicates the presence of Channel Info WAVE Information Element Extension field if set to 1; and 7) Channel Info WAVE Information Element Extension, which has two fields: a) EDCA Parameter Set; and b) Channel Access, indicating the time slots during which the provider will be on the associated channel.

Finally, the *WAVE Routing Advertisement* (WRA) field is used when the provider offers a service that utilizes IPv6. It provides information to users about how to connect to the Internet. Each WSA includes one WRA at most. WRA has the following fields: 1) Router Lifetime: indicates the duration during which the Default Gateway is valid; 2) IP Prefix: indicates the IPv6 subnet prefix; 3) Prefix Length; 4) Default Gateway; 5) Primary Domain Name System (DNS); and 6) WRA optional WAVE Information Element Extension, which contains secondary DNS and Gateway MAC Address fields.

2.2.5 IEEE 1609.2

IEEE 1609.2 uses certificates to authenticate messages. These certificates include information such as the public key of the sender, the permissions associated with that public key, the identifier of the issuer, information to determine whether or not the cer-

2.2. WAVE STANDARDS SUITE

tificate has been revoked, the region within which the certificate is valid (i.e., mainly for RSUs), the validity period, and the services that the certificate holder is allowed to provide [51]. Vehicles will typically be reloaded with new certificates infrequently (i.e., each year). These certificates can be used for a limited time (e.g., 5 to 10 minutes) [5], so that vehicles' movements cannot be easily tracked using their safety messages broadcast over long intervals [5]. For bandwidth efficiency purposes, once certificates are exchanged between vehicles, only certificate digests can be appended to WSMs.

Besides, IEEE 1609.2 defines an encryption algorithm that uses a combination of symmetric and asymmetric cryptography. The symmetric algorithm is Advanced Encryption Standard (AES) with 128-bit keys in Counter CBC-MIC mode while Elliptic Curve Integrated Encryption Scheme (ECIES) is the asymmetric algorithm [52]. The sender will encrypt the message with a symmetric key, and then will encrypt the symmetric key using the asymmetric algorithm [5]. The receiver will decrypt the symmetric key first then the message.

2.2.6 SAE J2735

This SAE standard specifies a list of message types that are to be used by VANET applications [53]. Each message is defined as a collection of data structures, called *data elements* and *data frames*. A data element is the most basic structure in SAE J2735 standard. A data frame, on the other hand, is a complex data structure, composed of one or more data elements or other data frames [53]. SAE J2735 standard defines the syntax (i.e., length and format) and semantics of each data element and data frame.

One of the most important messages in SAE J2735 standard is the Basic Safety Message (BSM). It conveys vehicle state information necessary to support V2V safety applications. It has also the flexibility to convey additional information, as required by the application [5]. BSM has two parts. Part I includes critical state information that must be sent in every BSM (e.g., position, dynamics, direction, system status, and size). Part II is optional and can be tailored to applications' needs.

2.3 Chapter Summary

WAVE has the capacity to support various types of applications, including infotainment applications that offer new business opportunities. WAVE relies on several standards (e.g. DSRC, IEEE 802.11p, IEEE 1609.4, IEEE 1609.3, and IEEE 1609.2), and basic interoperability tests among independent WAVE implementations are encouraging [54]. Still, a number of challenges remain. Among them, an efficient mechanism to select the best service channel to be used by service providers (i.e., mainly vehicles) is needed. This is addressed in chapter 5. In addition, the fact that IEEE 802.11p EDCA sets TXOP of all ACs to 0 deprives infotainment applications, especially those using high priority ACs (i.e., AC_VO, AC_VI), from efficiently using service channels. This problem is tackled in chapter 6. Finally, the harmonization of standards between the United States and other regions of the world shall be performed to promote fast market penetration.

CHAPTER 3

RELATED WORK

Many schemes have been proposed to address the problem of QoS assurance in the context of vehicular ad hoc networks. They are divided into networking layer approaches and MAC layer techniques. The first part of this chapter describes the routing challenges facing VANET in urban settings and presents the different routing protocols that have been designed to tackle those issues. Afterwards, we describe how data packets of V2V infotainment applications are transmitted following the WAVE framework and review existing mechanisms that enable providers selecting the least congested service channels. Finally, we outline the distinctive factors that shall be considered when analyzing the performance of the IEEE 802.11p EDCA mechanism and surveys the different models proposed in this regard.

3.1 Routing in Urban VANET

The urban environment poses a series of technical challenges to VANET's routing. Estimating the exact number of vehicles on road segments is complicated since traffic density fluctuates considerably from downtown to suburbs and from day to night. In addition, vehicles' spatial distribution over road segments can be uneven as vehicles tend to pile up at intersections, leading to sporadic connectivity. Furthermore, the presence of obstacles (e.g., buildings, trees, and large vehicles) blocks signal propagation between neighboring vehicles, making of intersections the ultimate point for routing decisions. To address these issues, extensive research has been carried out. The following subsection reviews some of the well known routing protocols in the literature designed for VANET in urban settings.

3.1. ROUTING IN URBAN VANET

3.1.1 Node-Centric Routing Protocols

The first attempt to solve the issue of routing in urban VANET was the deployment of node-centric routing protocols designed mainly for mobile ad hoc networks (MANETs). MANET is a self-configuring type of wireless networks in which communication between mobile nodes (i.e., low to moderate mobility) can be carried out without reliance on centralized resources or fixed infrastructure. A well known MANET routing protocol is Ad-hoc On Demand Distance Vector (AODV) [55]. AODV creates routes between nodes only when they are requested by source nodes. Indeed, Route Request (RREQ) packets are flooded through the network in order to create routing paths to destination nodes. RREQ contains the source IP address, the source node's sequence number, the destination IP address, and the destination node's sequence number. Sequence numbers are used to maintain the consistency of the routing information (i.e., routing tables). Routes remain active as long as source nodes transmit periodic "Hello" messages. In case "Hello" messages are no more received, routes time out and are deleted from the routing tables.

Still, due to nodes' high mobility, MANET protocols seem to be unsuitable for VANET. In fact, the experimental study presented in [56] showed that AODV was unable to maintain long routes in VANET and suffered large packet losses along with high end-to-end delay. Consequently, MANET protocols had to be customized to become VANET-compliant. Namboodiri et al. [57] proposed PRAODV, which uses vehicles' speed and location information to predict links' lifetime and constructs alternative routes before links expire. Since PRAODV selects the shortest alternative path, which may not always be the best solution, a modified version called PRAODV-M was also presented in [57] in order to select the path with the maximum predicted lifetime. Ooi et al. [58], on the other hand, studied AODV's RREQ flooding and concluded that it can definitely cause network congestion in VANET. Subsequently, they proposed that RREQ messages can only be forwarded within a limited zone, called Zone of Relevance (ZOR) (i.e., an example of ZOR is the vicinity of a car crash).

Despite these modifications, several studies (e.g. [11, 59]) have shown that node-

3.1. ROUTING IN URBAN VANET

centric schemes still have poor performance in various VANET settings. As a result, they are no longer used. Several routing strategies have been developed specifically for the adverse environment of VANET. Among them, position-based routing (PBR) [9] ought to be the most convenient routing approach for urban VANET as it exhibits great resilience to network topology. It requires each vehicle to periodically broadcast its position via beacon messages. This is feasible nowadays as most vehicles are equipped with GPS devices. To attest for PBR convenience, projects such as CarTALK2000 [60] and NOW [8] have already deployed it.

3.1.2 Position-based Routing Protocols

Various position-based routing protocols have been designed to address the routing issues in urban VANET. One of the well-known schemes is Greedy Perimeter Stateless Routing (GPSR) [10]. It combines greedy forwarding, by sending packets to the closest neighbor to the destination, with perimeter routing, a sequence of edges traversed using the right hand rule in order to go around void regions. Despite its good performance in highway scenarios, studies such as [12] and [13] have shown that GPSR suffers from severe performance degradation in urban environments. This is because: 1) direct communication between nodes may not be possible due to obstacles (e.g., buildings); and 2) frequent topology changes may induce routing loops. This implies that packets might get forwarded in the wrong direction, yielding high delivery delay.

To address these shortcomings, several anchor-based protocols have been proposed. Lochert et al. proposed Geographic Source Routing (GSR) [11] and Greedy Perimeter Coordinator Routing (GPCR) [12]. GSR combines static street maps with Dijkstra's algorithm to compute the shortest distance path, expressed as a list of intersections, between source and destination. Like GSR, GPCR also computes the shortest distance path between source and destination. However, instead of using static street maps like GSR, GPCR only exploits local information obtained via beacon messages. Indeed, GPCR always forwards packets to nodes at intersections, called coordinators, responsible for making routing decisions (i.e., shortest path to destination) since they have better network visibility. Still, due to their lack of traffic-awareness, both GSR and GPCR are

3.1. ROUTING IN URBAN VANET

highly susceptible to network fragmentation as the distribution of vehicles on road segments is uneven.

Subsequently, traffic-aware routing schemes have emerged. Lui et al. [13] proposed Anchor-based Street and Traffic Aware Routing (A-STAR) protocol. It combines street maps with statically or dynamically rated maps. These maps show the number of city buses going through each street statically or based on the current traffic state, and are used to identify the sequence of intersections, labeled anchors, through which packets might be forwarded. In case an anchor gets disconnected, A-STAR marks it as *out of service* and computes a new anchor path. Naumov et al. [14] proposed Connectivity-Aware Routing (CAR) which seeks to find connected paths between source and destination nodes. CAR uses beacon messages to adapt to changes in traffic conditions (e.g., number of neighbors, speed). These beacon messages include also *guards*, geographic markers, which are used to keep track of source and destination nodes' movements. A routing path, defined as a sequence of intersections received in RREQ packet, is selected by the destination considering real-time traffic information. Similarly, Jerbi et al. [15] proposed Greedy Traffic Aware Routing Protocol (GyTAR), a greedy-based protocol that uses real time traffic, collected via beacons and control packets, to select the routing path between source and destination. Instead of computing the entire routing path, GyTAR makes a routing decision whenever a data packet reaches an intersection. The road segment that has the best balance between road density and distance to destination is selected to forward data packets.

Mobility-centric data dissemination for VANET (MDDV) [16] and Vehicle-assisted data delivery in VANET (VADD) [17] use opportunistic forwarding to transport data packets from source to destination. MDDV considers road traffic conditions as well as the number of lanes on each road segment to select the best road-based trajectory to forward data. VADD uses historic traffic flow data to forward data packets over road segments with the lowest delivery delay. Both protocols use carry-and-forward when no vehicle can be found along the forwarding trajectory. This implies that data packets are stored until a forwarding opportunity is possible (i.e., finding a suitable forwarder). Intersection-based Geographical Routing Protocol (IGRP) [18] deploys location servers

to store local topology information and construct routes with high connectivity probability and satisfactory QoS constraints (i.e., delay, number of hops, and Bit Error Rate (BER)). Likewise, Intersection-based Connectivity Aware Routing (iCAR) [19] combines connectivity information with average communication delay to enable better routing decisions. It avoids road segments with high vehicular density and high data volume and uses carry-and-forward in low vehicular density. Finally, Backbone-Assisted Hop Greedy Routing (BAHG) [20] relies on connectivity information, collected via backbone nodes located at road segments and intersections, to select routing paths with minimum number of hops, i.e., intermediate junctions, in order to reduce the end-to-end delay. An update procedure was also proposed to deal efficiently with destination mobility.

3.1.3 Limitation of Existing Routing Protocols

Most of the aforementioned protocols only acquire local network topology via beacon messages. Thus, they are exposed to two main issues: 1) local maximum problem: a situation where no other connected road segment is closer to the destination than the current one; and 2) data congestion: forwarding data packets, originated from different source-destination pairs, over the same routing path.

Figure 3.1 illustrates the local maximum problem. A , B , C , G , E , and F are junctions and data packets are to be sent from source node S to destination node D . Most existing schemes will forward data packets through the path $A - B - C$ since road segments $S_{A,B}$ and $S_{B,C}$ are highly connected. But once at intersection C , packets encounter the local maximum problem since C and F are disconnected. This implies that packets will be either carried to junction F or forwarded back to intersection B in order to select another road segment, escalating therefore the end-to-end delay. With an up-to-date knowledge of network topology, packets would have been forwarded over the path $A-G-E-F$ instead.

Figure 3.2 shows a scenario where the path $F-C-B-A$ is exploited by pairs (S_1, D_1) and (S_2, D_2) . This incurs large queuing delay at intermediate nodes, thus further increasing the end-to-end delay. With the load balancing capability, (S_2, D_2) packets can be transmitted over the path $F-E-G-A$ while (S_1, D_1) packets are forwarded over the path $F-C-B-A$.

3.1. ROUTING IN URBAN VANET

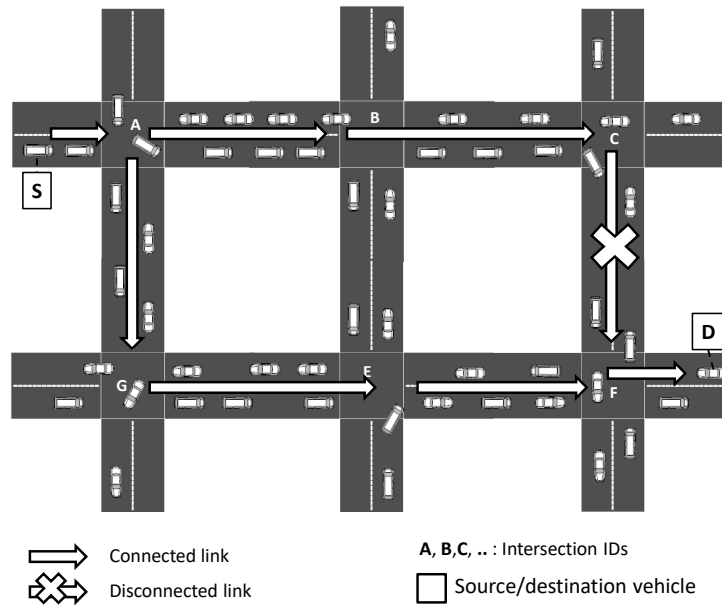

Figure 3.1: Local maximum problem

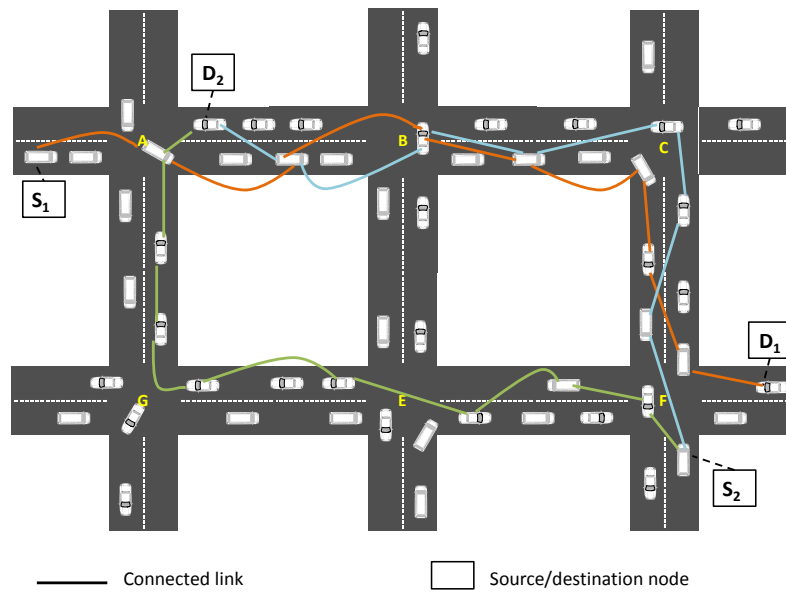

Figure 3.2: Data congestion problem

3.2. DSRC SERVICE CHANNEL SELECTION

Given these shortcomings, we propose SCRP (see Chapter 4) that provides a solution to the aforementioned problems through:

1. Creating backbones over road segments and connecting them via bridge nodes at intersections. These nodes collect connectivity and delay information and assign weights to road segments. Packets are forwarded over road segments with low end-to-end delay, avoiding therefore the local maximum problem.
2. Identifying various routing paths between source and destination to be used for load balancing, reducing therefore data congestion.

3.2 DSRC Service Channel Selection

WAVE allows for data packets of infotainment applications to be transmitted within WAVE Basic Service Set (WBSS). It mandates that vehicles shall monitor received WSA messages to keep track of used SCHs in their 1-hop range. This way, they can select the least congested (i.e., used) SCH to establish their WBSS. Yet, this mechanism suffers from two major shortcomings: 1) vehicles might end-up using obsolete SCHs information due to WSA collisions; and 2) vehicles lack SCHs information within 2-hop range, yielding poor service quality as two providers within carrier sense range may select the same SCH to setup their WBSS. Several schemes have been proposed to help mitigating these issues. They are of two types: allocation-based and prediction-based.

3.2.1 Allocation-based Schemes

Allocation-based schemes require vehicles to maintain channel occupancy tables (OCTs), where the state of each SCH (i.e., free or busy) is stored. To disseminate SCH state information, OCTs are piggybacked into control messages (i.e., WSA [22, 23] or RTS/CTS [24, 25]) or data packets (i.e., [26, 27]).

Campolo et al [22] proposed CRaSCH, a cooperative reservation scheme for service channels. It requires providers to maintain SCH status vectors, containing information about SCHs status occupancy. Indeed, CRaSCH appends a new field to WSA, called *ChannelGossip*, indicating the current occupancy status of every SCH (i.e., 2-hop status

3.2. DSRC SERVICE CHANNEL SELECTION

information). Whenever WSA messages are received, CRaSCH performs the "OR" operation between the values contained in the *ChannelGossip* field of the received WSAs and the SCH status vectors. This way, each provider is able to build its personal view of the reserved SCHs in both 1-hop and 2-hop ranges, and can select the least used SCH. In case a vehicle receives two different WSAs reserving the same SCH, a channel collision warning (CCW) frame is broadcasted, urging the provider of the last received WSA to choose another SCH.

Similarly, Wang et al. [23] proposed Minimum Duration Counter (MDC), a scheme that maintains SCH status tables containing two fields: SCH number and duration counter. The latter designates the corresponding SCH usage duration (i.e., estimated time for each data transmission). Providers make use of these tables to select the least used service channels. Once selected, providers update their respective tables and piggyback them into WSAs in order to disseminate updated SCH information.

Asynchronous Multi-Channel Protocol (AMCP) [24] and Asynchronous Multi-Channel MAC (AMCMAC) [25] use the RTS/CTS mechanism to negotiate the use of a common available data channel. They also inform neighboring nodes to set these channels as unavailable for the entire data transmission duration. Indeed, in AMCP, a provider chooses a free channel from its OCT and includes it into RTS. When receiving RTS, a user checks if that channel is marked as free in its own OCT. If so, it broadcasts a CTS containing the received SCH; otherwise, it broadcasts a rejecting CTS and the whole process is repeated. To make the handshake process shorter, each provider in AMCMAC appends the list of all available channels to RTS. A user compares the list of received available channels with its own OCT. If a match is found, the user replies with CTS containing the SCH in common.

Distributed Reliable Multi-channel MAC (DRMMAC) [26] and Dedicated Multi-channel MAC (DMMAC) [27] were designed to give every vehicle in the network the chance to conduct collision-free and delay bounded transmission for safety messages. In fact, CCI is divided into an Adaptive Broadcast Frame (ABF) and a Contention-based Reservation Period (CRP). ABF consists of time slots that can be dynamically reserved for collision-free delivery of safety and control messages. During CRP, vehicles nego-

3.2. DSRC SERVICE CHANNEL SELECTION

tiate and reserve SCHs to transmit non-safety messages. To enable vehicles to reserve a slot in ABF, both schemes use a Time Division Multiple Access (TDMA) approach. Indeed, Frame Information (FI) is attached to every transmitted packet over CCH, including safety messages. FI consists of vehicle's identifier as well as the states of all slots in its 1-hop range. Providers use FI in order to select free slots (i.e., not used by any other vehicle in their vicinities) to transmit their frames.

Finally, Su et al. [28] proposed a TDMA cluster-based multichannel MAC that is made of three protocols: cluster configuration, intercluster communication and intra-cluster communication. In the cluster configuration protocol, vehicles moving in the same direction are grouped into clusters and Cluster Heads (CHs) are elected among them. The intercluster communication protocol governs the exchange of safety and non-safety messages between different clusters over separate channels. Lastly, the intra-cluster communication protocol uses a TDMA scheme to enable CHs to collect/deliver safety messages from/to cluster members. These CHs are also responsible for assigning data channels to their respective cluster members, allowing them to transmit non-safety messages.

3.2.2 Prediction-based Schemes

Prediction-based schemes require vehicles to be equipped with multiple transceivers, i.e., one for each channel, to monitor all channels continuously. They deploy prediction mechanisms to identify channels that are likely to be available in the near future.

Inage et al. [29] created databases to store and provide information regarding geographical and temporal channels availability. Based on this information, the best channel, defined as the channel to be available the longest possible in the movement direction of the vehicle, is selected. Similarly, Chen et al. [30] created a spectrum utilization database that keeps track of channels' usage (i.e., DSRC channels, WiFi, and TV white space) according to their temporal and spatial accessibility. The spectrum utilization database takes cloud-sourced channel measurement (i.e., congestion level) from users as input and computes the average values of channel utilization mapped to all combinations of discretized time of day and location. The least congested channel is then selected to be

3.2. DSRC SERVICE CHANNEL SELECTION

used. Bozidar et al. [31] also created a database to dynamically select the best channel along with the best transmission rate. The database has two parameters: 1) the number of time periods during which packets were transmitted to a user on a specific channel using a specific rate; and 2) the number of successfully transmitted packets to the same user over the same channel and using the same data rate. The best (channel, rate) pair is then selected.

Brahmi et al. [32] proposed a cluster-based approach for channel selection. Cluster members listen to all channels and report observations to their respective CHs. After aggregating all the observations, CHs decide on the state of each channel (i.e., free or busy) in the current time slot and estimate their state in the subsequent time slot using a hidden markov model (HMM). Available channels are assigned by CHs to cluster members based on the type of messages, i.e., safety or non-safety, to be transmitted. Likewise, Mapar et al. [33] proposed a framework that enables vehicles, labeled Secondary Users (SUs), to access TV white space in an opportunistic manner without causing interferences to stationary roadside TV users, labeled Primary Users (PUs). It monitors the fluctuation of Received Signal Strength (RSS) in order to determine whether a channel is currently free or occupied by either PU or SU. It then uses a hidden Markov model to figure out the channels that are likely to be available in the near future. The least congested SCH is selected to be used. Finally, Boyaci et al. [34] proposed a cross-layer predictive approach to select the least congested service channel. It consists of collecting energy data at the physical layer and feeding them to the MAC layer. This latter combines the received data with information retrieved from a database containing channel usage history in order to predict the state of SCHs in the future. The least used channel among the ones to be available is chosen.

3.2.3 Limitation of Existing SCH Selection Schemes

Despite their adequate performance, both allocation-based and prediction-based schemes have different limitations. On the one hand, only one busy state is considered, implying that service differentiation between various traffic classes is not supported. Besides, relying only on control messages (i.e., WSA, RTS/CTS) to disseminate SCHs informa-

3.3. IEEE 802.11P EDCA PERFORMANCE ANALYSIS

tion may lead to inaccurate decisions, especially in a dense vehicular network, where control messages may suffer from multiple collisions. This will make the information in OCTs obsolete, rendering therefore the allocation-based schemes of limited value. On the other hand, the use of multiple transceivers implies that prediction-based schemes are cost-ineffective (i.e., according to the US Department of Transportation, one transceiver in 2017 costs \$335 for new cars and \$233 as aftermarket equipment [?]) and can suffer from cross-channel interferences [35].

These observations have motivated us to propose ASSCH (see Chapter 5), a novel channel selection mechanism that compels vehicles to cooperate in order to identify the least congested service channel to be used. It is WAVE-compliant and it requires vehicles to be equipped with single transceivers. It is based on a stochastic modeling to capture the different features impacting the service channel's choice (e.g. number of providers, service priority, and channel occupancy time) and exploits beacon messages to exchange SCHs state information. The rationale behind choosing beacon messages is twofold: 1) they are transmitted periodically, allowing for SCHs state information to be updated regularly instead of event-driven (i.e., receipt of WSA); and 2) they do not generate any additional overhead as they are a key component of VANET.

3.3 IEEE 802.11p EDCA Performance Analysis

To accurately analyze the performance of the IEEE 802.11p EDCA mechanism for infotainment applications, we need to consider six factors: 1) Number of Access Categories considered (NAC): a model is considered pertinent if all the access categories (ACs) of the EDCA mechanism (i.e., AC_BK, AC_BE, AC_VI, and AC_VO) are taken into consideration; 2) AC queue condition (QC): an AC queue can be either saturated or non-saturated. The former implies that AC has always data frames to send while the latter indicates otherwise; 3) The backoff procedure (BP): defined as the mechanism used by ACs to timely defer their transmissions when sensing a busy channel. It largely depends on the parameters of each AC (see Section 2.2.2); 4) The backoff counter freezing (BCF): when the channel is sensed busy, ACs freeze their backoff countdown, and

3.3. IEEE 802.11P EDCA PERFORMANCE ANALYSIS

resume decrementing it once the channel is sensed idle; 5) The busy channel at zero (BCZ): when the countdown reaches 0, ACs can transmit their frames only if the channel is sensed idle. Otherwise, ACs invoke the backoff procedure once again; and 6) Internal collisions (IC): occur when two or more ACs within the same station initiate simultaneous packet transmissions. This is solved by doubling the contention window for all involved ACs and then invoking the backoff procedure. This way, ACs with high priority are always the first to access the channel.

In the literature, few models were proposed to analyze the performance of IEEE 802.11p EDCA. While most of them were designed for safety applications [36–38], only two (i.e., [39, 40]) can be applied to non-safety applications. Eichler et al. [36] evaluated the performance of the EDCA mechanism through simulations while considering the collision probability, throughput, and delay. However, no mathematical analysis was provided for the backoff phase. Gallardo et al. [37], proposed a Markovian model to analyze the performance of EDCA over CCH. The model is made of three Markov chains, each representing one AC, which are used to compute throughput, frame error rate, and delay. Still, the proposed model does not consider the busy channel at zero and was not verified through simulations. Likewise, Kaabi et al. [38] presented an analytical model to examine the performance of EDCA over CCH. The model contains one Markov chain representing the backoff procedure and is used to compute the probability of transmission as well as the throughput. Nevertheless, the model lacks the busy channel at zero and only one AC was simulated.

Han et al.[39] proposed a Markovian analytical model for EDCA that is suitable for both basic access and the RTS/CST access mode. It can be applied to all ACs and was validated through simulations. It has two Markov chains: one modeling the backoff procedure and the other modeling the contention phase after a busy period. Yet, the proposed model lacks the backoff counter freezing as well as the busy channel at zero; in addition, they only simulated two ACs and did not use the same values of the EDCA parameters as defined by the IEEE 802.11p standard (i.e., see Table 2.II). Similarly, Jun et al. [40] studied the access performance of the IEEE 802.11p EDCA mechanism using Markov chains. Indeed, a 2-D Markov chain is first constructed to model the backoff

3.3. IEEE 802.11P EDCA PERFORMANCE ANALYSIS

procedure and to establish a relationship between the transmission probability and the collision probability of each AC. Then, a 1-D Markov chain is proposed to model the contention period of each AC and establish another relationship between the probability of transmission and the probability of collision. Based on the two Markov chains, models for normalized throughput and access delay are derived. Both Markov chains consider all the aforementioned factors, except the busy channel at zero.

These observations have motivated us to propose a Markovian model that considers all the aforementioned factors. The model describes two Markov chains that are used to compute the transmission probability and the probability of collision of each AC, from which an accurate throughput model is derived. Table 3.I shows the comparative review of the discussed models for the IEEE 802.11p EDCA performance analysis.

Table 3.I: Comparison of IEEE 802.11p EDCA Performance Analysis Models

Model	App. Type	NAC	QC	BP	BCF	BCZ	IC
Eichler [36]	safety	4	✓	×	×	×	×
Gallardo [37]	safety	3	×	✓	✓	×	×
Kaabi [38]	safety	1	×	✓	✓	×	×
Han [39]	non-safety	2	×	✓	×	×	✓
Jun [40]	non-safety	4	✓	✓	✓	×	✓
Our Approach	non-safety	4	✓	✓	✓	✓	✓

3.3.1 EDCA Performance Analysis Considering TXOP

Since IEEE 802.11p allows each AC to transmit only one packet per channel access ($TXOP = 0$), service channels are not efficiently used. We believe that by enabling high priority ACs (i.e., AC_VO and AC_VO) to transmit more than one frame per channel access ($TXOP \neq 0$), we can enhance the throughput of infotainment applications. In the literature, the model proposed by Harigovindan et al. [41] is the only one to consider TXOP when analyzing the performance of IEEE 802.11p EDCA. It focuses on tuning $TXOP$ limits in order to provide bit-based fairness for vehicles with different

3.4. CHAPTER SUMMARY

velocities when accessing the Internet via RSUs; yet, no mathematical analysis for the backoff procedure was presented nor was the busy channel at zero taken into consideration. Therefore, we propose a second model that extends the one mentioned above by taking into account TXOP, unexploited in the IEEE 802.11p standard.

3.4 Chapter Summary

In this chapter, we started by reviewing the different schemes proposed to address the issue of routing in urban VANET. Most of these routing protocols rely on local topology information, obtained via beacon messages, to make routing decisions that depend on the routing metrics used. However, almost all of them endure the local maximum and/or data congestion problems, increasing therefore the end-to-end delay. We then described the various mechanisms proposed in the literature to allow service providers to select the least congested/used service channels. These mechanisms are of two types: allocation-based and prediction-based, and both have different limitations. Finally, we discussed multiple models that were designed to assess the performance of IEEE 802.11p EDCA and have shown that they do not consider all the factors mentioned earlier.

We will devote the rest of this thesis to our contributions that aim at enhancing infotainment applications QoS. In Chapter 4, we detail the proposed routing algorithm, labeled SCRIP, which selects low end-to-end delay routing paths to forward data packets. In Chapter 5, we describe the proposed service channel selection scheme, labeled ASSCH, that couples SCH state information with a stochastic model, predicting SCHs state in the near future, in order to select the least congested service channels. Finally, Chapter 6 outlines the proposed models for analyzing the performance of the IEEE 802.11p EDCA mechanism considering all the above-mentioned factors along with TXOP. Figure 3.3 depicts the system level description of our solutions for QoS support of infotainment applications in VANET.

3.4. CHAPTER SUMMARY

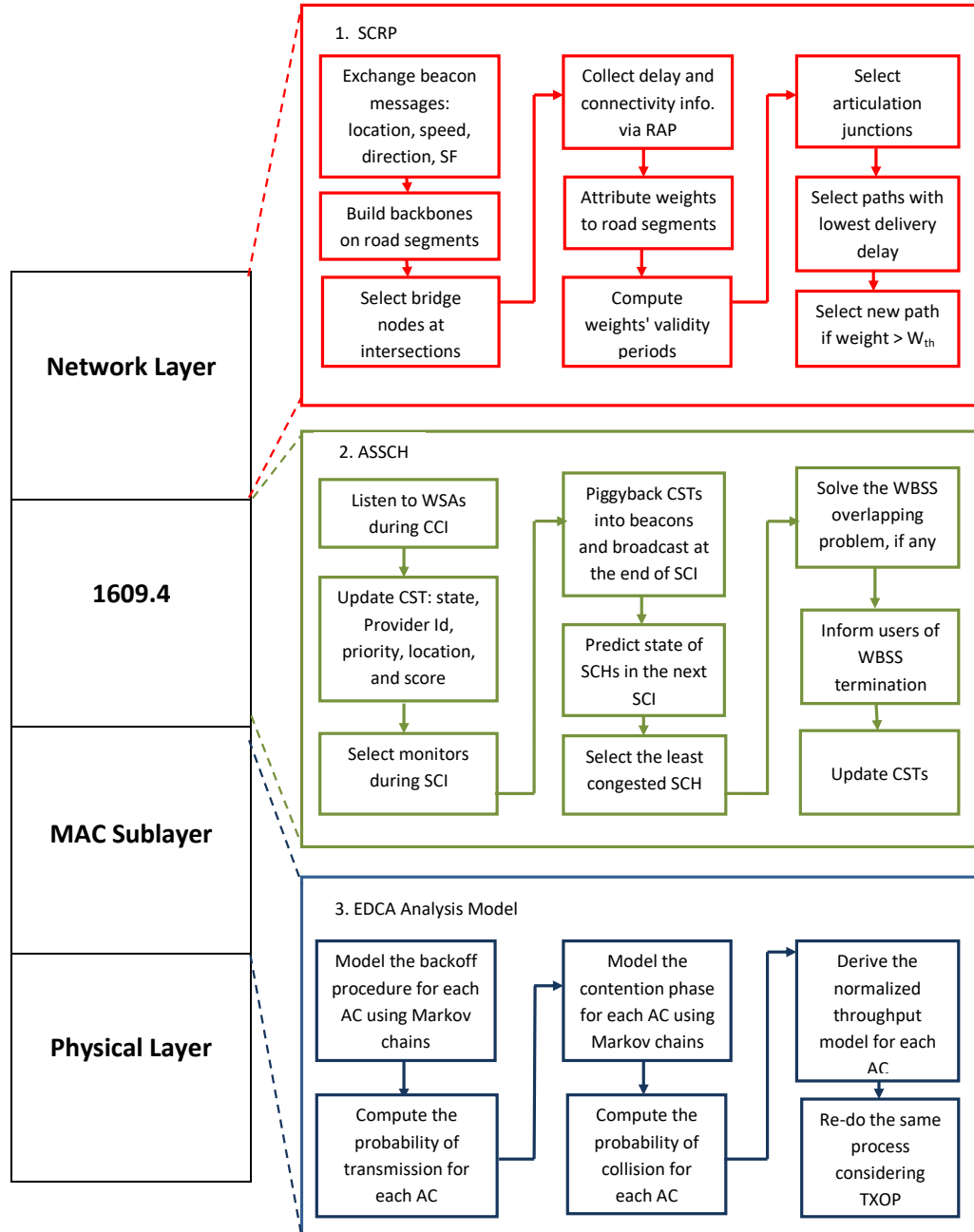

Figure 3.3: Our solution for QoS support of infotainment applications in VANET

CHAPTER 4

SCRP: STABLE CDS-BASED ROUTING PROTOCOL FOR URBAN VEHICULAR AD HOC NETWORKS

This chapter addresses the issue of selecting routing paths with minimum end-to-end delay (E2ED) for non-safety applications in urban vehicular ad hoc networks. Most existing schemes aim at reducing E2ED via greedy-based techniques (i.e. shortest path, connectivity, or number of hops), which make them prone to the *local maximum* and/or data congestion problems, yielding high E2ED. As a solution, we propose SCRП, a distributed routing protocol that computes end-to-end delay for the entire routing path before sending data messages. To do so, SCRП builds stable backbones on road segments and connects them at intersections via bridge nodes. These nodes assign weights to road segments based on collected information of delay and connectivity. Routes with the lowest aggregated weights are selected to forward data packets. Simulations results show that SCRП outperforms some of the well-known protocols in the literature.

The rest of the chapter is organized as follows. Section 4.1 presents the motivation behind SCRП design. Section 4.2 describes the network model while Section 4.3 presents the different components of SCRП. Section 4.4 outlines SCRП sensitivity analysis while Section 4.5 portrays the simulations results. Finally, Section 4.6 concludes the chapter.

4.1 Problem Statement

The fact that VANET accommodates two types of communications, Vehicle-to-Vehicle (V2V) and Vehicle-to-Infrastructure (V2I), has opened the door for a plethora of interesting applications to thrive. While some focus on enhancing road safety via assisting drivers in avoiding hazardous events (e.g., car crashes, slippery roads, etc.), others aim at making passengers' journey comfortable and entertaining. For example, traffic statistics can be acquired in real-time to compute alternative routes in case of congestions.

4.2. NETWORK MODEL

Moreover, speed and density information can be collected on the fly to allow for better traffic light management. Finally, businesses such as malls, restaurants, gas stations, and parking lots can promote their services using Road Side Units (RSUs). These RSUs can also provide passengers with internet access to check their emails, download music, and play online games [2].

Most of these infotainment applications have rigid requirements in terms of delivery delay and throughput; yet, meeting them in urban VANET is not straightforward. Numerous routing schemes have been proposed in the literature. Almost all of them are greedy-based, where a routing decision is to be made whenever an intersection is reached. This decision hinges on the routing metric used. For instance, GPSR [10], GSR [11], and GPCR [12] select the shortest distance path between source and destination, while GyTAR [15], A-STAR [13], RBVT [1], and IGRP [18] forward packets through well connected road segments. Nevertheless, these protocols and several others suffer two major problems: local maximum and data congestion.

To overcome these limitations, we propose SCRP. It is a distributed geographic source routing scheme that takes advantage of the network topology information to select routing paths with low E2ED. To achieve this goal, SCRP builds stable backbones over road segments by considering vehicles' speed and spatial distribution. These backbones are connected at intersections via bridge nodes that keep up-to-date network topology and monitor the delay to incur for transmitting data packets over road segments. Based on this information, SCRP assigns weights to road segments; the ones with the lowest weights are selected to construct routing paths. This way, SCRP avoids the local maximum problem and balances data traffic over all possible routing paths.

4.2 Network Model

Our network model consists of roads and intersections to mimic a typical urban environment. We define $S_{i,j}$ as the road segment between intersections I_i and I_j . Each road segment has distinctive characteristics such as length, width, number of lanes, and traffic density. Vehicles have unique IDs and are equipped with GPS and other gadgets

4.3. STABLE CDS-BASED ROUTING PROTOCOL

that provide information about their location, speed, and direction. They also have access to digital maps (e.g., [61, 62]) that include precise information about road segments and intersections. When forwarding data packets, source nodes inquiry location services (e.g., RLSMP [63]) to acquire the location of the destination nodes.

4.3 Stable CDS-based Routing Protocol

SCRP has 6 procedures: backbone creation, link lifetime estimation, bridge node selection, road segment assessment, articulation junction selection, and route construction. The following subsections describe each one of them in more details.

4.3.1 Backbone Creation

This procedure is performed in each road segment. We assume that the creation process starts at the beginning of each road segment and continues onward until an intersection is reached. To build virtual backbones, we used the concept of *connected dominating sets (CDS)*, which we define as follows:

Definition. Given an undirected graph $G(V, E)$ where V is the set of vertices and E is the set of edges (i.e., wireless links existing at time t), a dominating set (DS) is a subset $V' \subseteq V$, where every node in V is either in V' or adjacent to at least one node in V' . V' is called a CDS if there exists a path $e_i, e_a, e_b, \dots, e_n, e_j$ between any two nodes $i, j \in V'$ such that $a, b, \dots, n \in V'$.

We do not aim at finding Minimum-CDS (MCDS) since finding one is NP-hard [64] and produces unstable backbones [65]. We describe stability in terms of the backbone's lifetime, defined as the time to elapse before the first disconnection between any pair of backbone nodes occurs. Therefore, the longer the backbone's lifetime, the more stable it is. Figure 4.1 illustrates the way backbone creation procedure is carried out. First, vehicles exchange beacons of the form: $\langle ID, x, y, v, d, b, SF \rangle$, where ID is the vehicle's identifier, (x, y) are its Euclidian coordinates, v is its speed, and d is its direction. b is a 1-bit flag to indicate the state of the vehicle. If *Normal Vehicle (NV)*, b is set to 0; if

4.3. STABLE CDS-BASED ROUTING PROTOCOL

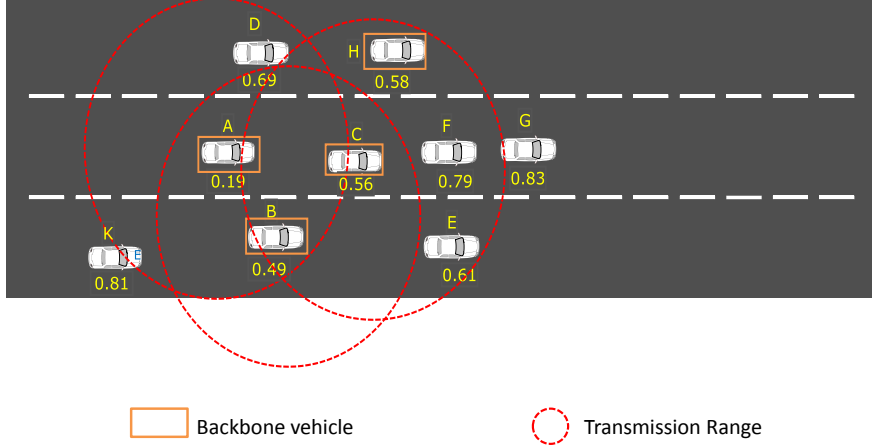

Figure 4.1: Backbone creation mechanism.

Backbone Vehicle (BV), b is set to 1. SF denotes the vehicle's stability factor, indicating the vehicle's suitability to be a backbone vehicle. It is computed as follows:

$$SF_i = \alpha \left[\max \left(\frac{1}{3}, \frac{R - d_{nb}}{R} \right) \right] + \beta \left(\frac{V_{nb}^t}{v_i^t} \right) \quad \alpha, \beta \in [0, 1] \quad (4.1)$$

where R is the transmission range while V_{nb} and d_{nb} are the average speed of i 's neighbors and the average distance between vehicle i and its neighbors, respectively. α and β are weighting coefficients. d_{nb} is computed by predicting the future positions of neighboring vehicles using information included in beacons, avoiding situations where vehicles might change positions during inter-beacon intervals.

Observe that the first part of the stability factor penalizes vehicles that have most of their neighbors located far away. This is because the higher the distance between two vehicles, the lower is their link's quality [21]. We chose $\frac{1}{3}$, set using simulations, as an upper bound for $(R - d_{nb})$ in order to reduce the effect of obstructing vehicles, discussed in [66], which degrades links' quality. The second part, however, reflects the speed rela-

4.3. STABLE CDS-BASED ROUTING PROTOCOL

tionship between a vehicle and its neighbors. Indeed, vehicles moving with low relative speeds can be considered as moving in a platoon; therefore, they have high probability of staying connected for a long time, unlike vehicles moving with high relative speeds which shall endure rapid link disconnections, jeopardizing our backbone's stability.

When receiving beacon messages, each node constructs its neighboring list. Each entry in this list includes information extracted from beacons. Whenever a new neighbor is discovered, a new entry is added and a timer is set. Each vehicle waits for two consecutive beacon intervals to hear from its neighbor. If no beacon is received, the neighbor's entry is deleted. Once the neighboring list is established, every node compares its SF to the ones received from its neighbors. The vehicle with the lowest SF , vehicle A in Figure 4.1, is added to the backbone. It sets its b -flag to 1 and chooses the neighbor with the lowest SF , vehicle B in Figure 4.1, as the next forwarder. Then, A sends a *DESIG* message to B , informing it that it has been selected as a backbone vehicle. Once received, B sets the b -flag to 1 and picks up the next vehicle to be included in the backbone, vehicle C . This mechanism is repeated till the whole road segment is covered.

4.3.2 Link Lifetime Estimation (LLT)

Let BV_i and BV_j be two backbone vehicles. The time that they will stay connected depends on their speed and direction. For instance, when they move in the same direction, a disconnection occurs when BV_j moves out of BV_i 's transmission range. Hence:

$$LLT = \frac{R - d_{i,j}}{|v_i - v_j|} \quad (4.2)$$

where $d_{i,j}$ denotes the distance between BV_i and BV_j .

In case BV_i and BV_j move in opposite directions, two scenarios are to be considered:

- BV_i and BV_j are approaching each other. In this case, a link disconnection occurs when both vehicles cross each other and be R meters apart.

$$LLT = \frac{R + d_{i,j}}{|v_i + v_j|} \quad (4.3)$$

4.3. STABLE CDS-BASED ROUTING PROTOCOL

- BV_i and BV_j are moving away from each other. A disconnection happens when both vehicles are R meters apart.

$$LLT = \frac{R - d_{i,j}}{|v_i + v_j|} \quad (4.4)$$

Note that LLT is stored in the neighboring list. It is computed and updated after each beacon interval. It is used to compute the weight validity period, described in Section 4.2.4.

4.3.3 Bridge Nodes Selection

With backbones spanning only over road segments, SCRП nominates *bridge nodes* to connect them at intersections. Figure 4.2 illustrates the bridge node selection mechanism.

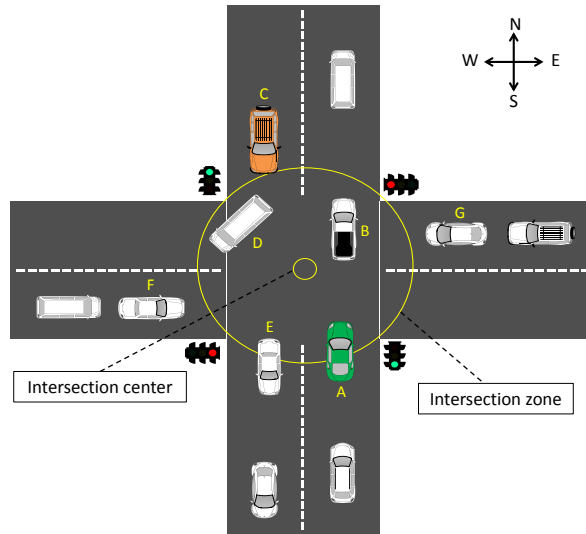

Figure 4.2: Bridge node selection mechanism

Originally, all vehicles within the intersection zone are candidates (i.e., A , B , C , D , and E). We discard vehicles that went past the intersection's center (i.e., B , D , and E) since they are in their way to leave the junction. From the remaining candidates, we look for vehicles that are close to the intersection zone's boundary (i.e., A and C) and check

4.3. STABLE CDS-BASED ROUTING PROTOCOL

whether they were *BVs*. In case there is only one, say *C*, we select it as the bridge node; otherwise, the slowest vehicle among the former *BVs* is chosen as the bridge node. This way, we guarantee that bridge nodes stay longer at intersections. For further insight, Figure 4.3 depicts the flowchart of the bridge node selection mechanism.

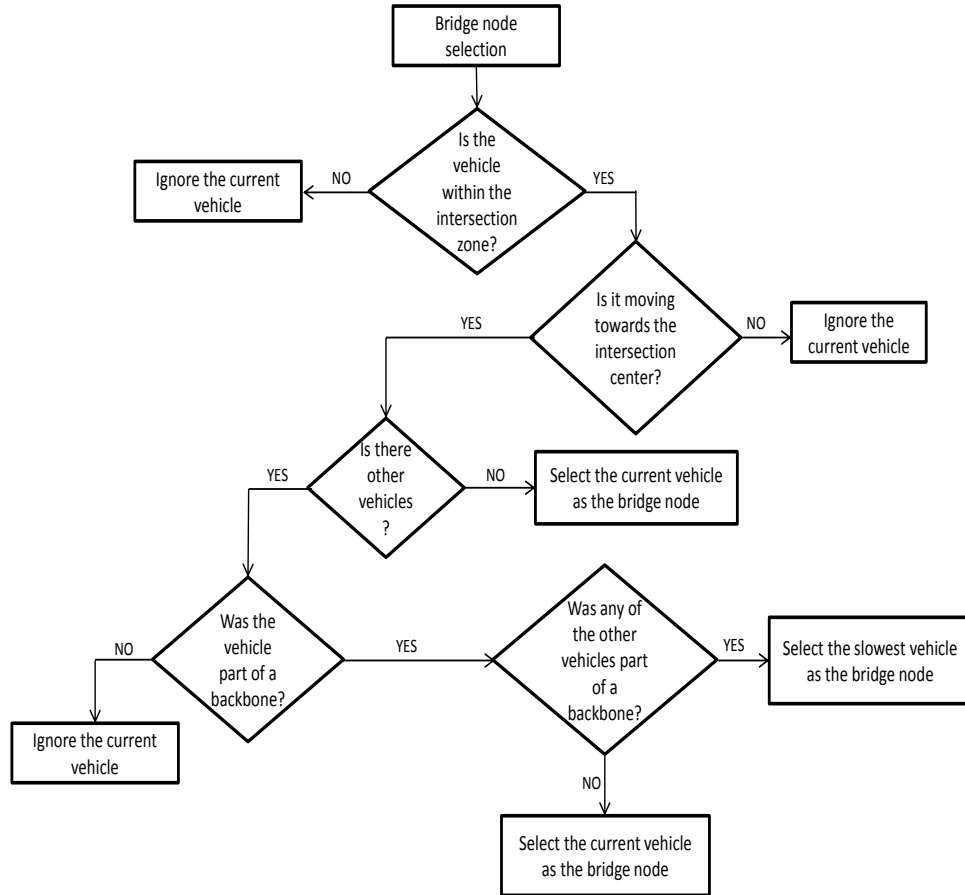

Figure 4.3: Bridge node selection flowchart

When a bridge node is about to leave the intersection zone, it looks for a substitute. It computes t_{cross} for each *BV* neighbor, defined as the time needed to cross the intersection zone. t_{cross} is then compared to the remaining time of the green light phase t_{rem} , computed as follows:

$$t_{rem} = t_g - [(t_a \bmod t_C) - (t_C - t_g)] \quad (4.5)$$

4.3. STABLE CDS-BASED ROUTING PROTOCOL

where t_g is the green light phase, t_a is the time to reach the traffic light, and t_C is the light cycle. t_g and t_C are assumed constants as in [67]. In case $t_{rem} > t_{cross}$, the bridge node selects the *BV* with the highest t_{cross} ; otherwise, it chooses a backbone vehicle from the vehicles stopped by the red light. Ideally, the selected *BV* should be close to the boundary of the intersection zone (i.e, F and G in Figure 4.2).

4.3.4 Road Segment Assessment (RSA)

RSA is a distributed procedure that focuses on assessing the convenience of a road segment to be part of a routing path. It sets up routing tables at bridge nodes to facilitate packet forwarding. Whenever a bridge node is selected at an intersection, SCRIP triggers RSA. The bridge node starts by generating a Road Assessment Packet (RAP) and broadcasting it over road segments. RAP collects information regarding connectivity, delay, and hop count. Its format is depicted in Figure 4.4, where *timestamp* designates RAP generation time, *cells* denotes the number of cells traveled when using carry-and-forward, and *options* holds additional routing information.

Road Assessment Packet	
Intersection ID	Timestamp
Packet delay: d_p	
Number of hops: h	
Cells	
Options	

Figure 4.4: RAP format

d_p represents the average delay to incur for transmitting a new data packet over a road segment. It is defined as the sum of delays to incur at each backbone vehicle, d_{h_i} .

$$d_p = \sum_{i=1}^h d_{h_i} \quad (4.6)$$

According to [68], d_{h_i} has two components: T_q and T_{tx} . The former denotes the queuing

4.3. STABLE CDS-BASED ROUTING PROTOCOL

delay and is defined as the time elapsed between the moment a packet enters the queue until it becomes the head of it. The latter represents the transmission delay and is defined as the time from the moment the packet becomes the queue's head until it is successfully transmitted or dropped. T_{tx} also incorporates the time when the channel is busy as well as the backoff time when the channel is idle. Therefore, d_{h_i} can be expressed as follows:

$$d_{h_i} = E[T_{tx} + T_q] \quad (4.7)$$

T_q and T_{tx} are correlated. Indeed, the queuing delay of a packet corresponds to the time needed for all packets queued ahead of it to be transmitted. Thus, when a new packet arrives to a queue containing k packets, d_{h_i} can be written as:

$$d_{h_i} = (k + 1)E[T_{tx}] \quad (4.8)$$

Observing Equation. 4.8, we can infer that d_{h_i} implies the memoryless property and is, therefore, exponentially distributed. This is compatible with the finding in [69] which demonstrates that the MAC service time for the IEEE 802.11 DCF can be approximated by an exponential random variable. This is still valid for EDCA when access categories are individually examined since they are considered as independent DCF stations [70].

Figure 4.5 illustrates the dissemination of RAP over road segments. When the green car located at I_A is elected as the bridge node, it generates and broadcasts RAP over $S_{A,B}$ and $S_{A,C}$. When receiving RAP, each BV over $S_{A,B}$ increments h to include itself, computes d_h using Equation 4.8 and adds it to the value of d_p . It then forwards RAP to the next BV . This process continues until RAP reaches I_B . Since $S_{A,C}$ does not hold a backbone, RAP will be carried until reaching I_C . Bridge nodes at I_B and I_C compute RAP's delivery delay, d_{rap} , as follows:

$$d_{rap} = t_{rx} - \text{Timestamp} \quad (4.9)$$

where t_{rx} designates RAP's received time.

d_{rap} is then compared to two thresholds: T_{bc} and T_{cf} . T_{bc} represents the upper bound

4.3. STABLE CDS-BASED ROUTING PROTOCOL

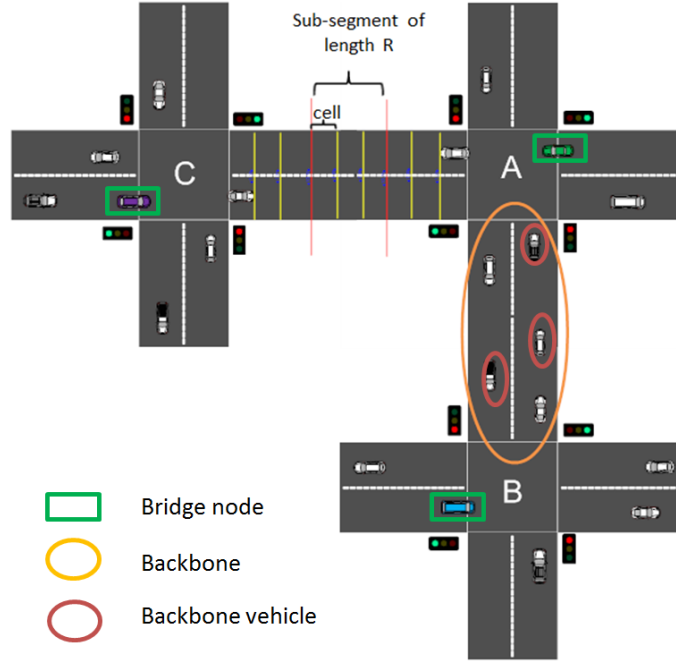

Figure 4.5: Connectivity and delay information collected via RAP

for the time needed by RAP to travel a road segment in the presence of a backbone. It is computed as follows:

$$T_{bc} = \sum_{i=1}^{h_{max}} T_{tx} \quad (4.10)$$

where h_{max} represents the maximum number of BV 's a road segment can hold. It is given by:

$$h_{max} = \lceil \frac{3L}{2R} \rceil \quad (4.11)$$

with L denoting the length of the road segment. T_{cf} , on the other hand, describes the maximum tolerable time to wait for RAP when using carry-and-forward. It should not exceed t_{cross} in order to allow bridge nodes to have the desired information before leaving their respective intersections. Hence, T_{cf} is expressed as follows:

$$T_{cf} = t_{cross} - T_{bc} \quad (4.12)$$

4.3. STABLE CDS-BASED ROUTING PROTOCOL

Note that T_{bc} was subtracted from t_{cross} in order to give bridge nodes enough time to process received RAPs.

When $d_{rap} < T_{bc}$, bridge nodes infer that road segments hold backbones. In case $T_{bc} < d_{rap} < T_{cf}$, bridge nodes assume that road segments are partially disconnected and that carry-and-forward is to be used moderately. Otherwise, bridge nodes deduce that road segments are completely disconnected. Based on this information, bridge nodes assign weights to road segments.

$$w_{S(i,j)} = \begin{cases} d_p, & d_{rap} < T_{bc} \\ d_p + p_{cf}d_{cf}, & T_{bc} < d_{rap} < T_{cf} \\ \infty, & \text{otherwise} \end{cases} \quad (4.13)$$

d_{cf} is the delay to incur when using carry-and-forward. To compute it, we divide the road segment into n sub-segments of length R (i.e., $S_{A,C}$ in Figure 4.5). Each sub-segment is further partitioned into m cells of length l , defined as the sum of the vehicle's average length l_{av} and the average safety distance d_s . Each cell can contain at most two vehicles with opposite directions. Hence, we obtain:

$$d_{cf} = \frac{cells * l}{v_{av}} \quad (4.14)$$

where v_{av} is the vehicles' average speed on the road segment.

p_{cf} is the probability of using the carry-and-forward mechanism. To estimate it, we first derive the probability of having at least one vehicle in a cell. We model the vehicles arrival to road segments as a Poisson process. Let λ_i be the vehicles' arrival rate at road segment $S_{i,j}$. The probability of having at least one vehicle in a cell is:

$$p_{cell} = 1 - \exp\left(-\frac{\lambda_i}{nm}\right) \quad (4.15)$$

Assume two vehicles u_1 and u_2 are moving from I_i to I_j . u_1 and u_2 are disconnected if they are m cells apart. Let p_{dis} be the probability of disconnection. p_{dis} can be written

4.3. STABLE CDS-BASED ROUTING PROTOCOL

as:

$$p_{dis} = (1 - p_{cell})^{m-1} \quad (4.16)$$

Now, if u_1 is the only vehicle in $S_{i,j}$, p_{cf} in this case can be expressed as

$$p_{cf} = \prod_{k=1}^{\lfloor \frac{d_{u_1, I_j}}{R} \rfloor} p_{disc} \quad (4.17)$$

where d_{u_1, I_j} is the distance between vehicle u_1 and intersection I_j .

As weights are dependent on connectivity and delay information, they need to have validity periods. In case a road segment $S_{i,j}$ is holding a backbone, the validity period is the time till a disconnection occurs (see Section 4.2.2). Otherwise, the validity period is the time until the bridge node crosses the intersection (i.e., t_{cross}). Therefore, we express the weight validity period (WVP) of $S_{i,j}$ as:

$$WVP_{S_{i,j}} = \begin{cases} \min(B_{S_{i,j}}), & \text{if backbone} \\ t_{cross}, & \text{otherwise} \end{cases} \quad (4.18)$$

where $B_{S_{i,j}} = \{LLT_1, LLT_2, \dots, LLT_k\}$ is the set of the estimated link lifetimes for BV s over $S_{i,j}$.

After computing the weights of road segments as well as their validity periods, each bridge node constructs a routing table. These tables contain the list of road segments, reachable from their respective junctions along with their weights and their validity periods. These tables are used by SCRIP to construct routing paths. The weight of a routing path, made of q road segments, can thus be expressed as:

$$w_{pth} = \sum_{i=1}^q w_i \quad (4.19)$$

Consequently, the weight validity period of a routing path can be expressed as:

$$WVP_{pth} = \min(R_{pth}) \quad (4.20)$$

4.3. STABLE CDS-BASED ROUTING PROTOCOL

where $R_{pth} = \{WVP_{S_{i,j}}, WVP_{S_{j,a}}, \dots, WVP_{S_{p,z}}\}$ is the set of WVPs of the road segments forming the routing path.

4.3.5 Articulation Junction Selection

Having a global knowledge of the network topology is extremely difficult given the considerable size of modern cities. In this regard, we divide the city into zones and elect articulation junctions in each one of them. The size of each zone is set, using simulations, to 3×3 blocks in order to limit RAP flooding and control its size.

An articulation junction is the intersection that is connected to most of the junctions in its respective zone. It has up-to-date view of the zone's network topology. Electing an articulation junction is done in a distributed and dynamic fashion, as illustrated in Figure 4.6. At first, each bridge node appoints its respective intersection as the articulation junction, and sets ρ , the number of junctions to which it is connected, to 0. After exchanging the first round of RAPs, bridge nodes update their respective ρ according to the number of RAPs received (Figure 4.6(a)). In the second round, bridge nodes append their routing tables to RAPs, using the *options* field, before broadcasting them. When received, bridge nodes compare the routing tables received with their own. The intersection with the largest ρ is set as the articulation junction. To illustrate, bridge nodes at junctions C , G , and I designate B , H , and F as the articulation junction, respectively while D , F , and H set E as the articulation junction (see Figure 4.6(b)). For A and B , since both have the same ρ , the intersection with the lowest total aggregated weight is chosen as the articulation junction (i.e., A in this case). The same process will be repeated in the subsequent rounds (Figure 4.6(c)), but only new or updated entries are appended to RAPs instead of the whole routing tables. Eventually, E is nominated as the articulation junction (Figure 4.6(d)).

4.3. STABLE CDS-BASED ROUTING PROTOCOL

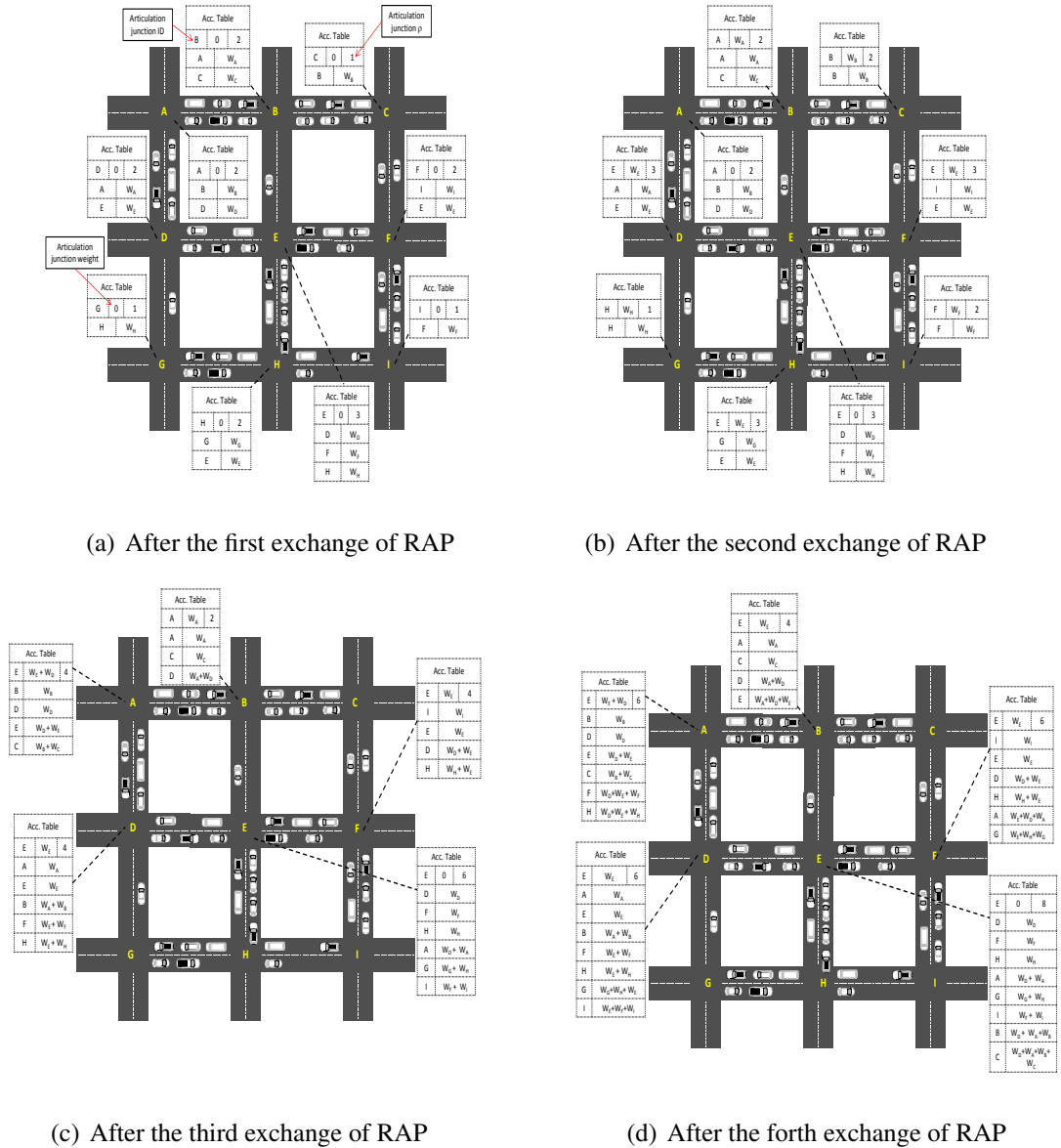

Figure 4.6: Articulation junction selection procedure

4.3.6 Route Construction

When a source node wants to send data packets to a destination, it generates a "Route Query" (RQ) containing the source node's ID, the destination ID, and the location of the destination. The source node forwards RQ to the closest bridge node. Once received, the bridge node checks its routing table to see whether it can reach the destination. If

4.4. SCRP SENSITIVITY STUDY

yes, it generates a "*Route Result*" (*RR*) and forwards it to the source node. Otherwise, the bridge node transfers *RQ* to the zone's articulation junction. The bridge node at the articulation junction checks first whether the destination is within the zone. If yes, it computes the route with the lowest weight to the destination, using its routing table, and includes it into *RR*'s header. Otherwise, it computes the sub-path with the lowest weight between the source node and itself and includes it into *RQ*; then, it forwards *RQ* to its neighboring articulation junctions. This procedure continues till the destination is reached.

It is possible that the destination receives multiple *RQs*, implying the existence of several routing paths. In this case, the destination stores all paths in its routing table along with their validity periods. It selects the path with the lowest weight, includes it into *RR* header, and forwards it back to the source node. When received, the source node starts sending data packets. These data packets are also used by bridge nodes as a means to refresh the weights attributed to road segments along with their validity periods. When the weight of the current path exceeds a threshold w_{th} , the destination reselects the path with the lowest weight from the list, includes it in a "*Route Update*" (*RU*), and sends it to the source node. When received, the source node starts forwarding data packets on the new routing path.

4.4 SCRP Sensitivity Study

In this section, we analyze the key parameters that might impact the performance of SCRP if set inappropriately. This includes β , h_{max} , and w_{th} .

4.4.1 Determining β

To determine the best value of β to be used, we simulated a road segment of 1500 meters while varying the number of vehicles (i.e., from 15 to 30) to depict low and medium densities. Speed ranges between 30 and 80 Km/h for low density, and between 30 and 60 Km/h for medium density.

A backbone is built over the road segment and the stability index, defined as the ratio

4.4. SCRP SENSITIVITY STUDY

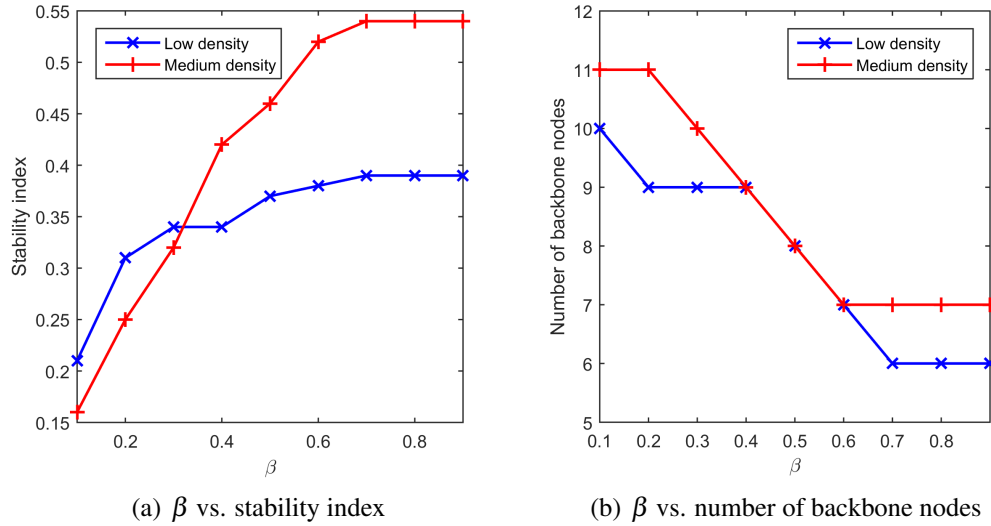

Figure 4.7: Determining the value of β

between WVP and the average backbone lifetime, is computed. Clearly, the higher the stability index, the more stable is the backbone. Figure 4.9(a) shows β as a function of the stability index. We observe that as β increases, the stability index increases. The reason is that backbone vehicles stay connected much longer, yielding more stable backbones. This implies that SF is upper-bounded by the second term, particularly by β . When $\beta \geq 0.7$, the stability index becomes steady. Figure 4.9(b) plots β as a function of the number of backbone nodes. We observe that when β increases, the number of backbone nodes for both densities drops. Furthermore, when $\beta \geq 0.6$, the number of backbone nodes remains constant. The reason is twofold: 1) the number of BVs cannot be reduced anymore in order to preserve the backbone connectivity; and 2) selected BVs yield the most stable backbone. Therefore, in the subsequent simulations, we set the value of β to 0.7 and that of α to 0.3.

4.4.2 Determining h_{max}

T_{bc} is used to tell whether a backbone exists on a road segment. Hence, T_{bc} depends on the road segment's length and the vehicles' density.

Figure 4.8 plots different T_{bc} values along with d_{rap} obtained via simulations. We

4.4. SCRP SENSITIVITY STUDY

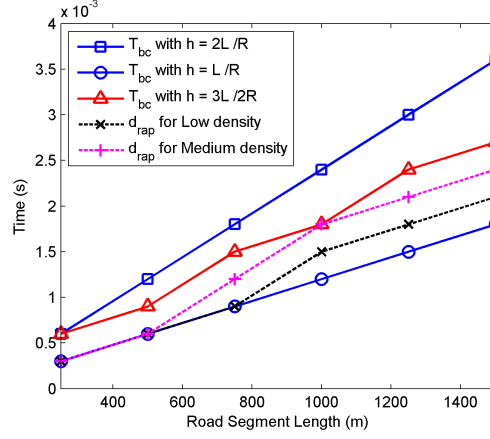

Figure 4.8: Determining the value of h_{max}

observe that both small and large values of h_{max} result in T_{bc} not confining d_{rap} adequately. This is because: 1) small values of h_{max} penalize larger road segments by considering them as partially disconnected even if they hold backbones; and 2) large values of h_{max} may consider partially disconnected road segments as segments with built backbones, leading to inaccurate routing decisions. To illustrate, when $L = 1500$ meters and $h = 2L/R$, T_{bc} is 50% higher than d_{rap} . The best approximation of T_{bc} occurs when $h = 3L/2R$ as there is a slight difference between T_{bc} and d_{rap} for both low and medium densities (i.e., $2T_{tx}$ and T_{tx} , respectively). Therefore, we set h_{max} to $3L/2R$ in our simulations.

4.4.3 Determining w_{th}

Identifying a convenient value for w_{th} is crucial for the proper functioning of SCRP as it adjusts the tradeoff between performance and overhead. To demonstrate the impact of w_{th} , we considered a grid of 2500×2500 meters, consisting of 2 zones. We, then, setup four traffic flows, F_i ($i = 1, 2, 3, 4$) where $F1$ and $F2$ are active during the whole simulation, while $F3$ and $F4$ are activated and deactivated at different time intervals. Activation/deactivation periods follow an exponential distribution with mean of 100 seconds. The packets generation rate is fixed to 20 packets/second.

Figure 4.9 plots w_{th} as a function of E2ED and throughput. Both small and large

4.5. PERFORMANCE EVALUATION

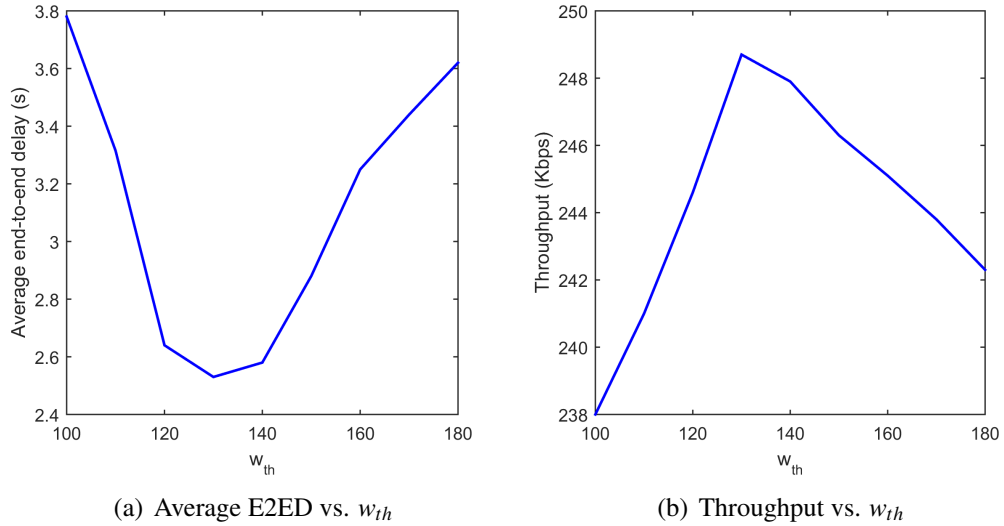

Figure 4.9: Determining the value of w_{th}

values of w_{th} yield low throughput and longer E2ED. This is because: 1) a small value of w_{th} might trigger the rerouting process so often, which incurs needless overhead; and 2) a large value of w_{th} prevents SCRIP from timely responding to a congested path, degrading therefore its performance. Figure 4.9 also shows that $w_{th} = 130$ ms allows for an optimal performance of our routing protocol. Hence, we set w_{th} to 130 ms in our simulations.

4.5 Performance evaluation

In this section, we present a simulation-based evaluation of SCRIP and three other urban routing protocols: GPSR [10], GyTAR [15], and iCAR [19]. These protocols were chosen since they use different metrics to make routing decisions: GPSR [10] uses shortest path, GyTAR [15] uses connectivity and distance to destination, and iCAR [19] uses connectivity and delay.

4.5. PERFORMANCE EVALUATION

4.5.1 Simulation settings

We have implemented our protocol using ns-2 [71] and we deployed SUMO [72] and MOVE [73] to generate realistic mobility traces for VANET. Vehicular flows were created with specified origins and destinations. Each flow has a different inter-arrival time and Dijkstra’s shortest path is used to compute routes from starting points to destination positions. The city map is a grid area of 7500×7500 m with bidirectional roads. There are 165 intersections, 45 of them are unsignalized. The number of nodes is varied between 150 and 600 to portray the network state at different time periods. Their speed fluctuates between 30 and 80 Km/h, which is common for an ordinary city environment. We setup ten multihop UDP flows; they start at different time instants and continue throughout the simulation.

To model the impact of obstacles, we deploy the free space with urban area path loss exponent model proposed in [74]. In addition, we set 5 dB attenuation rate to count for shadow fading caused by obstructing vehicles. The schemes are evaluated in terms of average E2ED, packet delivery ratio (PDR), and routing overhead (RO). Results are presented in the following subsections. Other system parameters are described in Table 4.I.

Table 4.I: Simulation Parameter Settings

Parameter	Value
R	250 m
l_{av}	5 m
d_s	3 m
ω	8 m
Data rate	2Mbps
Beacon interval	1 second
Packet generation rate	1 - 50 packets/second
Packet size	512 byte

4.5. PERFORMANCE EVALUATION

4.5.2 Simulation Results and Analysis

4.5.2.1 Probability of Connectivity

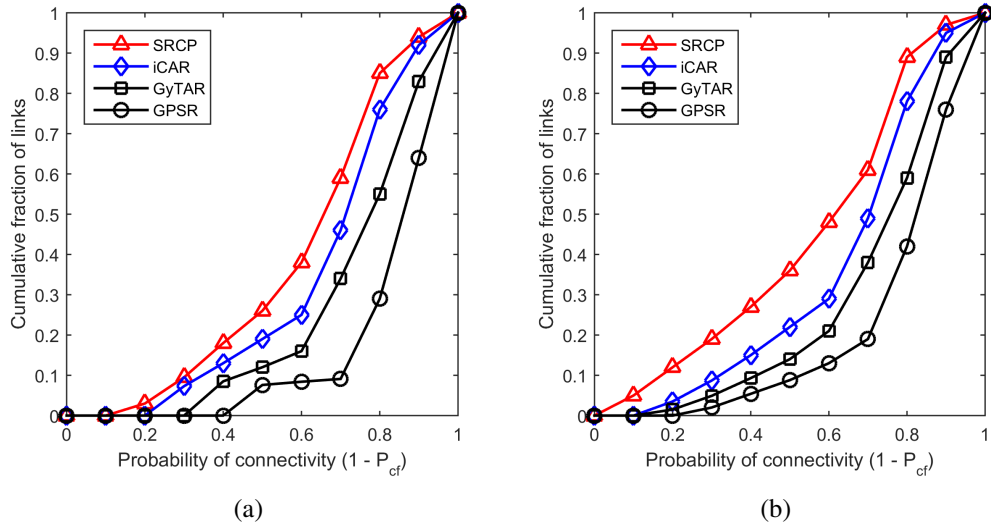

Figure 4.10: CDF of the links connectivity for (a) $N = 200$ and (b) $N = 400$

Figure 4.10 compares the cumulative distributed function (CDF) of links connectivity used by the simulated protocols with respect to p_{cf} for 200 and 400 vehicles. As expected, SCRCP, iCAR and GyTAR choose routes that have high connectivity to relay messages while GPSR selects the shortest routing paths without considering link connectivity. Figure 4.10 also shows that SCRCP outperforms the other schemes as it prioritizes segments with built backbones when forwarding data packets, thus taking advantage of the up-to-date knowledge of the network topology. For example, when the connectivity probability is set to 0.7, SCRCP uses carry-and-forward over 38% of the links when the network density is 400, against 50% for iCAR, and 60% for GyTAR.

4.5.2.2 End-to-End Delay

Figure 4.11(a) shows the average E2ED as a function of the network density. We observe that all protocols have the tendency of decreasing E2ED as the network density increases. The reason is that, increasing the density of the urban network reduces the

4.5. PERFORMANCE EVALUATION

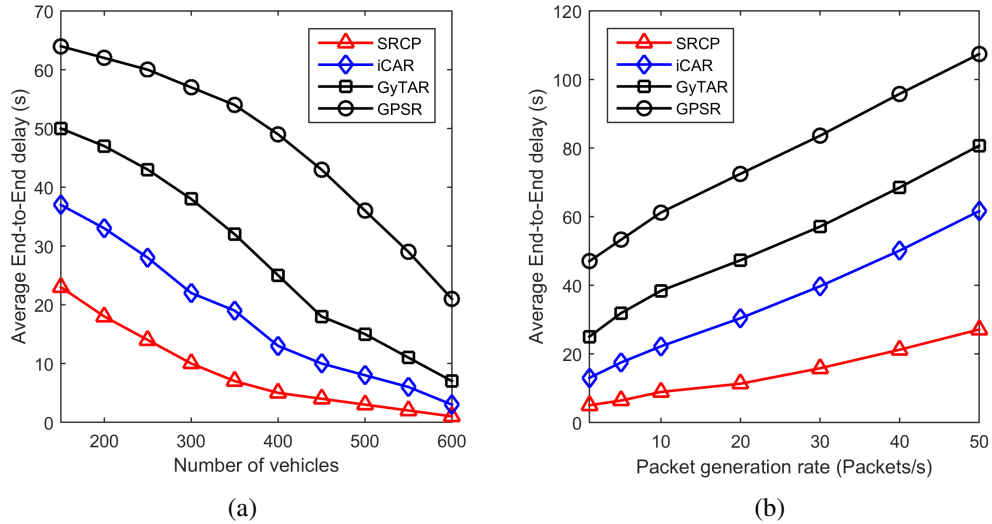

Figure 4.11: Average E2ED vs. network density and packet generation rate

number of disconnected road segments, lowering therefore p_{cf} . We also observe that SRCP incurs the lowest E2ED as it eliminates the local maximum problem, because of the use of bridge nodes and articulation junctions. Unlike SRCP, iCAR and GyTAR rely only on local information to make routing decisions whenever an intersection is reached, making them prone to the local maximum problem. As for GPSR, the high E2ED can be explained by the excessive use of the carry-and-forward mechanism.

Figure 4.11(b) shows E2ED variation with respect to packet generation rate. We observe that the average E2ED for all protocols increases with the increase of data load. As GPSR and GyTAR do not allow for load balancing, they both experience data congestion, which escalates E2ED. SRCP and iCAR provide lower E2ED due to the use of alternative routes. Still, SRCP outperforms iCAR (e.g., by 43% when traffic load is set to 50 packets/s). This is because iCAR uses the delay induced by Control Packets (CPs) to estimate the delay to incur for data packets; this leads to inaccurate results as CPs and data packets may not belong to the same Access Category (AC) of the EDCA mechanism.

4.5. PERFORMANCE EVALUATION

4.5.2.3 Packet Delivery Ratio

Figure 4.12(a) exhibits PDR as a function of the network density. We observe that PDR for all schemes increases with the increase of the network density. We also observe that SRCP outperforms all the other routing schemes. This is because SRCP forwards packets over roads with built backbones, incurring lower queuing delay. Likewise, iCAR achieves good PDR compared to GyTAR and GPSR thanks to its prediction method, which checks the existence of a neighbor before forwarding data packets. As GyTAR forwards packets over roads with high vehicular traffic, it suffers multiple collisions, leading to transmissions failure. Furthermore, its road connectivity evaluation procedure may give inaccurate results since it does not consider traffic lights. Finally, due to its long delivery delays, packets in GPSR are dropped before reaching the destination.

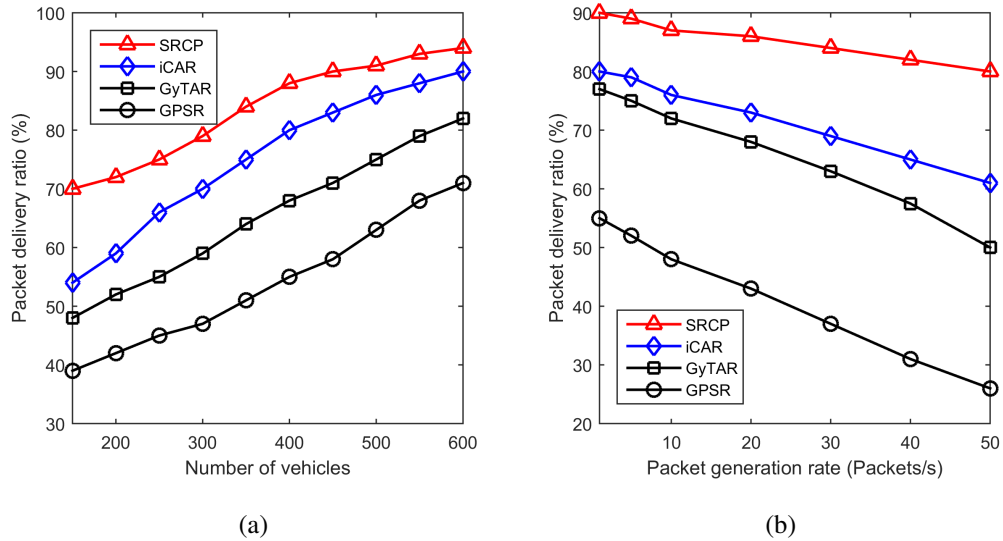

Figure 4.12: PDR vs. network density and packet generation rate

Figure 4.12(b) shows PDR as a function of the packet generation rate. We observe that PDR of all schemes decreases with the increase of packet rate. GPSR has the worst PDR as many packets get dropped due to the excessive use of carry-and-forward. GyTAR's PDR is lower than iCAR's because it lacks the load balancing capability, inducing therefore multiple retransmissions. Even though iCAR allows for load balancing, its

4.5. PERFORMANCE EVALUATION

PDR is still low compared to SCRP. This is due to the inaccurate estimation of the data packet delay that impacts its routing decisions, leading to packet losses.

4.5.2.4 Routing Overhead

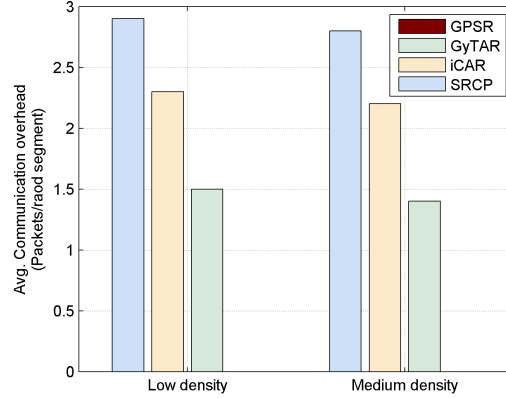

Figure 4.13: Average routing overhead vs. network density

Figure 4.13 depicts the average RO for the simulated routing schemes. We consider all control packets used in the routing process, except beacon messages since they are a key component of VANET. GPSR is the only protocol to not generate any routing overhead as it relies on the Euclidian distances to make its routing decisions. SCRP, iCAR, and GyTAR incur additional routing overhead since they use discovery packets to collect density and delay information over road segments. SCRP incurs the highest routing overhead due to the creation of backbones over road segments as well as the use of *RQs*, *RRs*, and *URs* when establishing and updating routes. We also observe that as the network density increases, the routing overhead decreases. In fact, the higher the density, the lower are the changes in the network topology, thus reducing the number of triggered control packets. Note that SCRP generates few extra control packets per road segment compared to iCAR. This is a small price to pay given the gains obtained in terms of E2ED and PDR.

4.6 Chapter Summary

In this chapter, we proposed a novel routing protocol for VANET in urban scenarios, called SCRP. SCRP exploits up-to-date topology information to enhance the QoS of non-safety applications for low to moderate network densities. It strives to find the most stable paths between source and destination that incur low E2ED. To do so, it starts by building backbones on road segments and connecting them via bridge nodes at intersections. Then, it assigns weights to the different road segments based on information collected through RAPs. Simulation results show that SCRP achieves better performance compared to existing greedy-based schemes, making it a good candidate for non-safety VANET applications. Still, before forwarding data packets of non safety applications, a mechanism is needed to decide on the service channel to be used. This will be covered in the next chapter.

CHAPTER 5

ALTRUISTIC SERVICE CHANNEL SELECTION SCHEME (ASSCH) FOR V2V INFOTAINMENT APPLICATIONS

The Wireless Access for Vehicular Environment (WAVE) specifies that data packets of infotainment applications are to be sent within WAVE basic service sets (WBSS). These WBSS are to be established on the least congested service channels. WAVE proposes a mechanism to select such channels. Nevertheless, owing to high mobility in VANET, there is a high chance of having overlapped WBSS, yielding unsatisfactory performance. Several approaches have been proposed to avoid such a scenario. Yet, they are either inefficient or cost-ineffective. In this chapter, we propose ASSCH, an altruistic mechanism that impels vehicles to collaborate in order to select the least congested (i.e., used) service channel. ASSCH also includes a mechanism for WBSS termination, which is not specified in WAVE. To the best of our knowledge, none of the existing schemes have proposed something similar. Simulation results demonstrate that our mechanism allows for quicker access to service channels, handles the overlapping problem better, and incurs high channel efficiency.

The rest of the chapter is organized as follows. Section 5.1 presents the motivation behind the design of ASSCH. Section 5.2 describes the system model. Section 5.3 details the proposed service channel selection scheme. Section 5.4 presents the simulation results while Section 5.5 concludes the chapter.

5.1 Problem Statement

WAVE [75] was proposed to cope with VANET challenges. It operates on the DSRC spectrum that is partitioned into seven channels. One of them is referred to as the control channel (CCH) and is exclusively dedicated to transmitting safety and control messages. The remaining six are used for transferring data packets of non-safety applications and are referred to as service channels (SCHs). To enable vehicles to switch between these

5.1. PROBLEM STATEMENT

channels, WAVE uses the coordinated universal time (UTC), where each second is subdivided into ten synchronization intervals (SI). Each SI consists of one CCH interval (CCI) followed by one SCH interval (SCI). A guard interval (GI) is inserted at the end of each CCI/SCI to account for synchronization imprecisions [47].

WAVE allows data packets of infotainment applications to be transmitted within WBSS, which can be established by any DSRC device (i.e., RSUs or OBUs) [5, 35]. A vehicle having packets to send, labeled *provider*, initiates WBSS by broadcasting WAVE Service Advertisement (WSA) message during CCI. WSA contains the identifier of the provider, a description of the service provided, and the service channel to be used [47]. When receiving WSA, vehicles may choose to join WBSS. If so, these vehicles, labeled *users*, along with the provider switch their transceivers to the advertised SCH at the beginning of SCI. The provider then starts sending its data frames and terminates WBSS once all of its packets are sent. There are two types of WBSS: persistent and non-persistent [76]. The former is announced at every CCI for the entire WBSS lifetime. The latter is announced only once, i.e., at the establishment phase. In this chapter, we focus on non-persistent WBSS. Note that WBSS does not require the association and authentication procedures, used by IEEE 802.11 BSS, in order to exchange data.

WAVE mandates that vehicles shall monitor received WSA messages in order to keep track of used SCHs in their 1-hop range. This way, they can establish their WBSS on the least congested SCH. Yet, this mechanism suffers from two major shortcomings: 1) vehicles might end-up using obsolete SCHs status information due to WSA collisions; and 2) vehicles lack SCHs status information within 2-hop range, yielding poor service quality as two providers within carrier sense range may select the same SCH to setup their WBSS. Besides, no mechanism was proposed to inform users of WBSS termination in case of non-persistent WBSS. The authors in [77] suggested that users can leave WBSS when an entire SCI elapses without receiving any data packet from their provider. Still, this approach sets SCHs state as busy for an entire SCI even if no communication is carried over them, leading to inefficient channel utilization.

These observations have motivated us to design ASSCH, a WAVE-compliant scheme that allows providers to select the least congested SCH when setting up their WBSS. It

5.2. NETWORK MODEL

has two objectives: 1) compel vehicles to cooperate in order to help providers select the least used SCHs. This is achieved by exchanging SCHs state information through beacon messages; and 2) notify users of their WBSS termination as quickly as possible in order to have up-to-date SCH status information.

5.2 Network Model

Our network mimics a real-life VANET scenario, where vehicles move along a multilane highway segment with obstacles (e.g., houses and trees) on both of its sides. Having unique IDs, vehicles arrive at the starting point of the highway following a Poisson process with an average rate of λ_a . Vehicles travel with different speeds, uniformly distributed between V_{min} and V_{max} . Beacon messages are generated at a rate of λ_b , enabling vehicles to transmit information regarding speed and location to neighboring vehicles. This information is provided by GPS devices. Vehicles are also equipped with single transceivers to enable Vehicle-to-Vehicle communication.

We adopt the alternating access mode (i.e., CCI followed by SCI) in order to allow for safety and infotainment applications to co-exist. Such a capability is considered especially attractive as an initial deployment strategy to push VANET market penetration. We make use of the FCC amendment [78] regarding DSRC, where only four SCHs (i.e., 174, 176, 180, and 182) are allocated for infotainment applications. The other two (i.e., 172 and 184) are reserved for future use. We set SCH 172 as the default service channel for vehicles that did not join any WBSS. A provider P_{v_i} , with $(i = 0, 1, 2, 3)$ denoting its service priority, may request any SCH to establish its WBSS. Preference will always be given to providers with high priority services. Time is discretized into slots of length σ . At each slot, a channel can be either free or occupied. Let T_i be the *service time* of P_{v_i} , defined as the time period between WBSS establishment and termination, and is known only to P_{v_i} . To make it known to all vehicles, we alter its definition. Indeed, we consider T_i as the remaining time until SCH becomes free given that it is currently used by P_{v_i} . This way, we can model T_i as an exponential distribution with mean μ_i . The rationale behind this modeling is that T_i is independent of the time the channel has been in use so

5.3. ASSCH COMPONENTS

far, reflecting its memoryless nature.

5.3 ASSCH Components

ASSCH allows providers to select the least used SCHs when setting up their WBSS. It has three components: channel state information collection, future channel state prediction, and channel selection. The following subsections describe each one of them in more details.

5.3.1 SCHs State Information Collection

Vehicles maintain Channel State Tables (CSTs) to keep track of channel usage in their vicinities. CSTs have six fields: 1) SCH identifier; 2) state: indicating the current occupancy status of each SCH. A value of 1 implies that the channel is busy while a value of 0 indicates that the channel is free; 3) provider's identifier; 4) provider's position; 5) provider's priority (i.e., priority of the service it offers, with $i = 3$ as the highest); and 6) score: representing the utilization ratio of SCH, computed at the end of every SCI.

Before sending WSA to setup WBSS, Pv_i collects information about the current state of SCHs. This process is performed throughout an entire SI. During CCI, Pv_i listens for broadcasted WSAs in its vicinity and updates its CST accordingly. During SCI, Pv_i requires the cooperation of neighboring vehicles in order to monitor SCHs and collect updated state information. Indeed, when SCI starts, Pv_i switches to SCH 172 and broadcasts a *SCH Query* (*SCHQ*) message to identify neighboring vehicles that have not joined any WBSS. *SCHQ* includes Pv_i 's identifier only. Let S_N be the set of vehicles on SCH 172. When receiving *SCHQ*, every element in S_N replies with a *SCH Response* (*SCHR*) message, containing its identifier as well as the score of every SCH. When receiving *SCHR*, Pv_i chooses *monitors* (i.e., neighbors that will listen to SCHs during the current SCI) based on the following rules:

1. If the state of SCH_j is perceived to be free by all vehicles in S_N , monitoring SCH_j is delegated to the farthest neighbor. This helps detecting hidden terminals.

5.3. ASSCH COMPONENTS

2. If otherwise, monitoring SCH_j is delegated to the neighbor with the maximum score for SCH_j .

Once monitors are identified, Pv_i creates and broadcasts a monitoring table (MT). Each entry in MT contains a monitor identifier as well as its assigned SCH. When receiving MT , monitors switch their transceivers to the assigned channels and start listening. At the end of SCI, monitors update their CSTs (i.e., state and score of the assigned SCH) and piggyback them into their beacon messages, which will be broadcasted in the subsequent CCI.

When receiving beacon messages, vehicles extract the encapsulated CSTs. For each occupied SCH, marked as free in their own CSTs, vehicles use the position field in the received CSTs to compute their distances to the provider currently using SCH. In case the distance is smaller than d_{th} , defined as the carrier sense range, they set the state of SCH to occupied; otherwise, they keep the state of SCH as free. This is to control the propagation of CSTs, allowing for SCHs spatial reuse without suffering co-channel interferences. According to [79], the average transmission range under the Nakagami propagation model can be expressed as:

$$R_{av} = \frac{1}{\alpha \Gamma(m)} \sum_{i=0}^{m-1} \frac{(m-1)!}{(m-1-i)!} \times \Gamma(m-1-i+\frac{1}{\alpha}) \left(\frac{mP_{th}}{P_t K} \right)^{\frac{1}{\alpha}} \quad (5.1)$$

where m is the fading factor; $\Gamma(\cdot)$ is the gamma function; α is the path loss exponent; $K = G_t G_r (c/(4\pi f_c))^2$; G_t and G_r are antenna gains of the transmitter and receiver, respectively; c is the speed of light; and $f_c = 5.9$ GHz is the carrier frequency. Hence, d_{th} can be expressed as:

$$d_{th} = \frac{R_{av}}{\rho}, \quad \rho \in (0, 1] \quad (5.2)$$

Figure 5.1 shows an example of how CSTs are disseminated and updated. After collecting information about SCHs, Pv_A selects SCH_1 and broadcasts its WSA at $t = 120$ ms. When received, vehicles in zone 1 update SCH_1 entry in their CSTs by setting its state to occupied. They also set the provider identifier, position, and priority to Pv'_A s. At $t = 200$ ms, these vehicles broadcast their beacon messages. For instance, all vehicles in

5.3. ASSCH COMPONENTS

zone 2, including Pv_B and n_2 , receive the beacon message from n_1 and update their CSTs (i.e., SCH_1 entry) accordingly. At $t = 220$ ms, Pv_B broadcasts its WSA with SCH_4 as its selected service channel. Here again, all vehicles in zone 2 update SCH_4 entry by setting its state to occupied; they also set the provider identifier, position, and priority to Pv_B 's. Then, these vehicles broadcast their beacon messages at $t = 300$ ms. When received, vehicles in zone 3 compute the distance separating them from Pv_A . Since that distance is greater than d_{th} , they set the state of SCH_1 to free. When Pv_C wants to establish its own WBSS at $t = 320$ ms, it can use available SCHs, including SCH_1 .

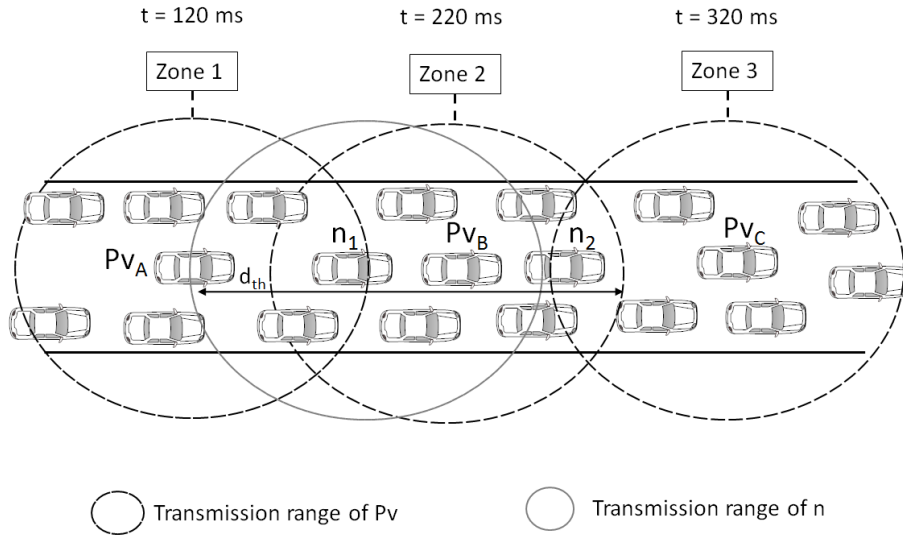

Figure 5.1: A sample scenario of how CSTs get disseminated and updated

Using this scheme, each vehicle is able to identify the state of SCHs in its 1-hop and 2-hop ranges as well as the priority of the providers using them. This information is then fed to a stochastic model to foresee the state of SCHs in the near future, as described in the next subsection.

5.3.1.1 Monitors Selection Problem

One might argue that two providers that are within transmission range may select the same vehicle to monitor two different SCHs. However, this is unlikely to happen. In

5.3. ASSCH COMPONENTS

fact, whether they have the same or different priorities, either one of them will transmit its MT first; when hearing it, the other provider should proceed to select another vehicle, as monitor, before broadcasting its own MT.

Still, the real problem arises when providers are within 2-hop range, as shown in Figure 5.2. Indeed, when the first MT is received, assume it is from Pv_A , M will immediately switch to the assigned SCH and starts listening. When Pv_B transmits its MT, M will miss it. This will deprive Pv_B from up-to-date information about the SCH assigned to M , leading to inaccurate channel selection decision. To mitigate this issue, we make each monitor broadcasts a small message, labeled *ASSIGNED*, before switching to the assigned SCH. *ASSIGNED* contains the monitor's identifier as well as the assigned SCH. It serves two purposes: 1) it acknowledges the receipt of *MT* by monitors; and 2) it allows providers to know whether the selected monitors are used by other providers. Keep in mind that *SCHQ*, *SCHR*, *MT*, and *ASSIGNED* are all transmitted over SCH 172 during SCI.

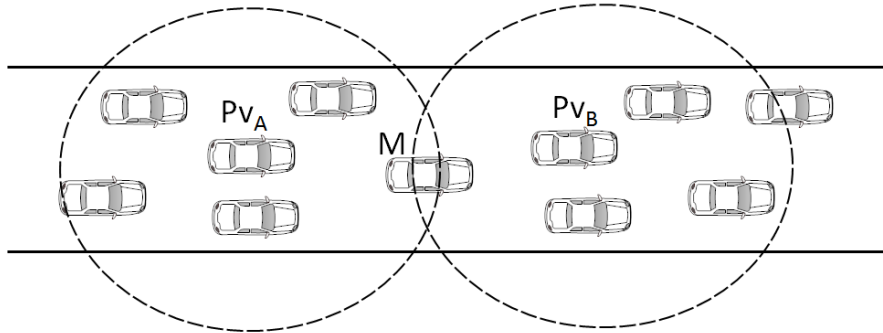

Figure 5.2: Monitors selection problem

5.3.2 SCHs Future State Prediction

In this subsection, we predict the state of each channel in the next SCI using the Markovian model shown in Figure 5.3. There are six states $\{S_f, S_h, S_0, S_1, S_2, S_3\}$ describing the channel status at the end of each SCI. A channel can be free (S_f), occupied by a provider with priority ($S_i, i = 0, 1, 2, 3$), or suffering a hidden terminal problem (S_h). Let p_q^i be the probability of Pv_i requesting a channel. The transition probabilities of the

5.3. ASSCH COMPONENTS

Markov chain are viewed as conditional probabilities, where $P_{m,j}$ is the probability that the channel will be in state S_m in the next SCI given that it is in state S_j at the end of the current SCI. Before expressing these probabilities, we first present few elements that are essential to the derivation of the state transition matrix.

- Since vehicles only acquire local information via beacon messages, a provider cannot know the exact number of vehicles that are within its carrier sense range. Therefore, we estimate n using the fact that vehicles arrive to the highway following a Poisson process with rate λ_a . Indeed, the average number of vehicles in the carrier sense of a tagged vehicle can be expressed as:

$$n = \frac{4\lambda_a(d_{th} - R_{av})}{V_{min} + V_{max}} \quad (5.3)$$

- Given that the channel is used by P_{v_i} in the current SCI, the probability that P_{v_i} holds the same channel in the next SCI can be expressed as:

$$P_{hold}^i = P(t_s^i > 1) = e^{-\frac{1}{\mu_i}} \quad (5.4)$$

- Given that the channel is used by P_{v_i} in the current SCI, the probability that P_{v_i} releases the channel at the end of the current SCI is:

$$P_{release}^i = 1 - P_{hold}^i = 1 - e^{-\frac{1}{\mu_i}} \quad (5.5)$$

- The probability that no provider of priority i requests the channel can be computed as [33]:

$$P_{nrq}^i = e^{-np_q^i} \quad (5.6)$$

- The probability that at least one provider of priority i requests the channel is expressed as:

$$P_{rq \geq 1}^i = 1 - P_{nrq}^i = 1 - e^{-np_q^i} \quad (5.7)$$

5.3. ASSCH COMPONENTS

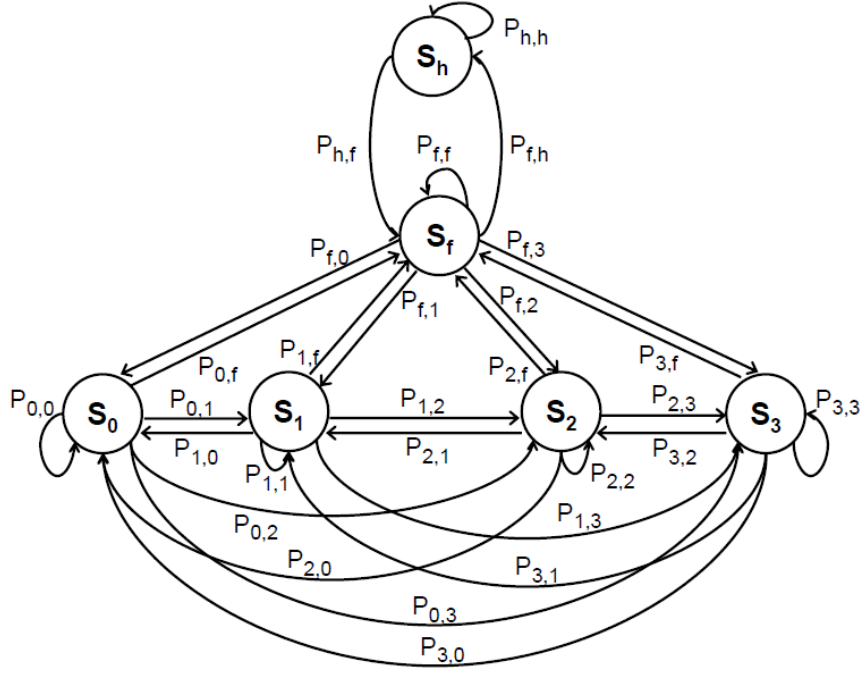

Figure 5.3: The Markov chain model for SCHs state prediction

The transition probabilities can therefore be expressed as follows:

$$P_{f,f} = e^{-n\sum_{i=0}^3 p_q^i} \quad (5.8)$$

$$P_{f,0} = (1 - e^{-np_q^0})e^{-n\sum_{i=1}^3 p_q^i} \quad (5.9)$$

$$P_{f,1} = (1 - e^{-np_q^1})e^{-n(p_q^2 + p_q^3)} \quad (5.10)$$

$$P_{f,2} = (1 - e^{-np_q^2})e^{-np_q^3} \quad (5.11)$$

$$P_{f,3} = 1 - e^{-np_q^3} \quad (5.12)$$

$$P_{f,h} = 1 - e^{-n\sum_{i=1}^3 p_q^i} \quad (5.13)$$

$$P_{0,f} = (1 - e^{-\frac{1}{\mu_0}})e^{-n\sum_{i=0}^3 p_q^i} \quad (5.14)$$

$$P_{0,0} = (1 - e^{-np_q^0} + e^{-(np_q^0 + \frac{1}{\mu_0})})e^{-n\sum_{i=1}^3 p_q^i} \quad (5.15)$$

$$P_{0,1} = (1 - e^{-\frac{1}{\mu_0}})(1 - e^{-np_q^1})e^{-n(p_q^2 + p_q^3)} \quad (5.16)$$

5.3. ASSCH COMPONENTS

$$P_{0,2} = (1 - e^{-\frac{1}{\mu_0}})(1 - e^{-np_q^2})e^{-np_q^3} \quad (5.17)$$

$$P_{0,3} = (1 - e^{-\frac{1}{\mu_0}})(1 - e^{-np_q^3}) \quad (5.18)$$

$$P_{1,f} = (1 - e^{-\frac{1}{\mu_1}})e^{-n\sum_{i=1}^3 p_q^i} \quad (5.19)$$

$$P_{1,0} = (1 - e^{-\frac{1}{\mu_1}})(1 - e^{-np_q^0})e^{-n\sum_{i=1}^3 p_q^i} \quad (5.20)$$

$$P_{1,1} = (1 - e^{-np_q^1} + e^{-(np_q^1 + \frac{1}{\mu_1})})e^{-n(p_q^2 + p_q^3)} \quad (5.21)$$

$$P_{1,2} = (1 - e^{-\frac{1}{\mu_1}})(1 - e^{-np_q^2})e^{-np_q^3} \quad (5.22)$$

$$P_{1,3} = (1 - e^{-\frac{1}{\mu_1}})(1 - e^{-np_q^3}) \quad (5.23)$$

$$P_{2,f} = (1 - e^{-\frac{1}{\mu_2}})e^{-n\sum_{i=1}^3 p_q^i} \quad (5.24)$$

$$P_{2,0} = (1 - e^{-\frac{1}{\mu_2}})(1 - e^{-np_q^0})e^{-n\sum_{i=1}^3 p_q^i} \quad (5.25)$$

$$P_{2,1} = (1 - e^{-\frac{1}{\mu_2}})(1 - e^{-np_q^1})e^{-n(p_q^2 + p_q^3)} \quad (5.26)$$

$$P_{2,2} = (1 - e^{-np_q^2} + e^{-(np_q^2 + \frac{1}{\mu_2})})e^{-np_q^3} \quad (5.27)$$

$$P_{2,3} = (1 - e^{-\frac{1}{\mu_2}})(1 - e^{-np_q^3}) \quad (5.28)$$

$$P_{3,f} = (1 - e^{-\frac{1}{\mu_3}})e^{-n\sum_{i=1}^3 p_q^i} \quad (5.29)$$

$$P_{3,0} = (1 - e^{-\frac{1}{\mu_3}})(1 - e^{-np_q^0})e^{-n\sum_{i=1}^3 p_q^i} \quad (5.30)$$

$$P_{3,1} = (1 - e^{-\frac{1}{\mu_3}})(1 - e^{-np_q^1})e^{-n(p_q^2 + p_q^3)} \quad (5.31)$$

$$P_{3,2} = (1 - e^{-\frac{1}{\mu_3}})(1 - e^{-np_q^2})e^{-np_q^3} \quad (5.32)$$

$$P_{3,3} = 1 - e^{-np_q^3} + e^{-(np_q^3 + \frac{1}{\mu_3})} \quad (5.33)$$

$$P_{h,h} = e^{-\frac{1}{\mu}} + (1 - e^{-\frac{1}{\mu}})(1 - e^{-n\sum_{i=0}^3 p_q^i}) \quad (5.34)$$

$$P_{h,f} = (1 - e^{-\frac{1}{\mu}})e^{-n\sum_{i=0}^3 p_q^i} \quad (5.35)$$

$$\mu = \sum_{i=0}^3 \mu_i \quad (5.36)$$

5.3. ASSCH COMPONENTS

Given that SCH is free in the current SCI, it can be at one of the following states in the next SCI:

- S_f if no vehicle requested the channel (Equation 5.8).
- S_i if there is at least one Pv_i requesting the channel and no other provider with higher priority is requesting the same channel (Equations 5.9, 5.10, 5.11, 5.12).
- S_h if there is a transmission that cannot be decoded. This implies that there is at least one provider in 2-hop range using the channel, regardless of its priority (Equation 5.13).

Given that SCH is used by Pv_i in the current SCI, it can be at one of the following states in the next SCI:

- S_f if the current Pv_i releases the channel and no request is made by any provider (Equations 5.14, 5.19, 5.24, 5.29).
- S_i in case:
 1. the current Pv_i holds the channel while there are no requests from other providers or Pv_i releases the channel and there is at least another provider, having similar priority as Pv_i , requesting the channel while there are no requests from other providers with higher priorities (Equations 5.15, 5.21, 5.27, 5.33).
 2. the current Pv_i releases the channel and there is at least another provider requesting the channel:
 - having lower priority than Pv_i while there are no requests from other providers with higher priority (Equations 5.20, 5.25, 5.26, 6.20, 5.31, 5.32).
 - having higher priority than Pv_i (Equations 5.16, 5.17, 5.18, 5.22, 5.23, 5.28).

Given that SCH is at state S_h in the current SCI, it can be at one of the following states in the next SCI:

- S_h if the current provider keeps using the channel OR the current provider releases the channel and another provider in 2-hop range is using it (Equation 5.34).
- S_f if the current provider releases the channel and no other provider in 2-hop range is using it (Equation 5.35).

5.3. ASSCH COMPONENTS

After computing the transition probabilities of all possible states based on SCHs current state, Pv_i predicts the state of each channel in the next SCI as follows:

$$S_{m,j} = \operatorname{argmax} P_{m,j}$$

$$m, j \in \{f, h, 0, 1, 2, 3\} \quad (5.37)$$

5.3.3 SCH Selection

The final step is to select the least used service channel on which Pv_i can setup its WBSS. For that, Pv_i classifies SCHs, based on their predicted states, into six sets: $S'_f, S'_h, S'_0, S'_1, S'_2$, and S'_3 . The subscript of each set denotes the predicted state. When selecting SCH, preference is always given to channels in S'_f . If $S'_f = \{\emptyset\}$, channels in S'_j , with $j < i$, are considered. In case $S'_{j < i} = \{\emptyset\}$, we make providers wait till a service channel becomes available. Note that instead of randomly choosing a channel in a set $S'_{j < i}$, we select the channel with the lowest score. This is rational since a low score can imply that the provider using SCH has fewer data packets to send. As a result, Pv_i has higher chances of transmitting its data packets, lowering therefore the delay to setup its WBSS. Observe that we did not solicit SCHs in S'_j with $j = i$ and $j > i$ in order to avoid causing collisions to providers with same or higher priority. Observe also that SCHs in S'_h are not considered in order to reduce the possibilities of enduring the hidden terminal problem, thus enhancing the service quality of Pv_i .

5.3.3.1 WBSS Overlapping Problem

It might happen that two providers (Pv_A and Pv_B in Figure 5.4), located within 2-hop range, select the same SCH to establish their WBSS. This will result in overlapping WBSS, with Pv_A and Pv_B unaware of this situation, leading to data collisions.

To tackle this problem, ASSCH uses a mechanism similar to the Channel Collision Warning (CCW) described in [22]. Indeed, when vehicles U_1 and U_2 in Figure 5.4 receive WSAs from Pv_A and Pv_B reserving the same SCH, they broadcast a warning message, labeled *Overlapping SCH Notification (OSCHN)*. OSCHN contains the SCH

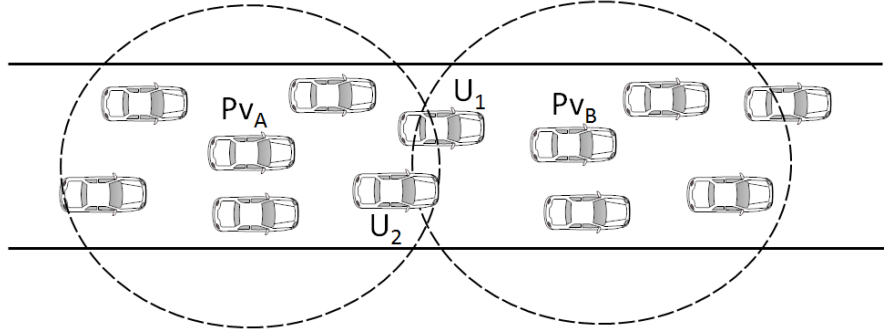

Figure 5.4: WBSS overlapping problem

in question along with the identifier and the priority of the provider which will keep the channel, selected based on the following rules:

1. In case Pv_A and Pv_B have different priorities, the provider with the highest priority will keep the channel.
2. In case Pv_A and Pv_B have the same priority, the first provider to broadcast WSA will keep the channel.

Assume that Pv_A is the one to keep SCH as it has higher priority. Since both U_1 and U_2 detect the overlapping problem, both will try to send *OSCHN*, leading probably to collision. To avoid such a scenario, both vehicles wait for a time interval before transmitting *OSCHN*, computed as follows:

$$t_i = \left(\frac{|d - d'|}{\max(d, d')} \right) + \gamma \quad (5.38)$$

where d and d' are distances between the current vehicle and Pv_B and Pv_A , respectively. γ is a randomly generated time offset to break the tie when Pv_B and Pv_A are of equal distance to the current vehicle. Equation 5.38 indicates that the closest vehicle to the provider to select a new SCH (i.e., Pv_B) will be the first to transmit *OSCHN*, increasing therefore the probability of *OSCHN* successful delivery. Since U_1 is the closest vehicle to Pv_B , it will be the first to send *OSCHN*. When receiving U_1 's *OSCHN*, U_2 , Pv_A , and Pv_B will react as follows:

- U_2 cancels its *OSCHN* transmission since it learns that it is not the closest vehicle

5.3. ASSCH COMPONENTS

to P_{v_B} .

- P_{v_A} determines that its WSA was successfully transmitted and that it is entitled to use the selected SCH.
- P_{v_B} learns that the selected SCH is already reserved by P_{v_A} . Thus, it updates its CST (i.e., setting the state of the perviously selected SCH to occupied and the provider using it to P_{v_A}) and selects a new SCH.

To quickly handle WBSS overlapping problem, ASSCH assigns OSCHN messages higher priority than WSA messages. Bear in mind that our overlapping SCH notification mechanism is different from CCW [22] in two ways. First, ASSCH considers providers' priority and WSA generation time when deciding about which provider should keep SCH. Second, unlike CCW that relies only on providers to send warning messages, ASSCH impels all vehicles that detect an overlapping problem to get involved in notifying concerned providers. This makes ASSCH more immune against OSCHN message loss.

5.3.4 WBSS Termination

Amadeo et al. proposed a mechanism in [77] that enables users to detect non-persistent WBSS termination. Indeed, if no data frame is received during an entire SCI (see Fig. 5.5), users consider that WBSS has been terminated. Yet, this mechanism causes inefficient channel utilization as users keep the state of the channel as occupied for one additional SCI. To expedite the notification process, we add a *T-bit* flag to beacon messages to indicate WBSS termination (see Fig. 5.6). When a provider ends its WBSS, it sets *T-bit* flag to 1. When receiving the provider's beacon message, users check the *T-bit* value. If set to 1, it implies that WBSS was terminated. Hence, they leave it immediately and update their CSTs. If set to 0, users know that WBSS is still alive, keeping the state of the reserved SCH as occupied. Note that only beacons originated from providers are checked for *T-bit* since the same flag is always set to 0 for all other vehicles. To make the termination scheme more efficient, ASSCH gives higher priority to providers' beacon messages, allowing them to be transmitted first. This way, users as well as neighboring vehicles can quickly get notified, enabling them to update their

5.4. PERFORMANCE EVALUATION

CSTs instantly, which will help reducing the waiting time to establish other WBSS.

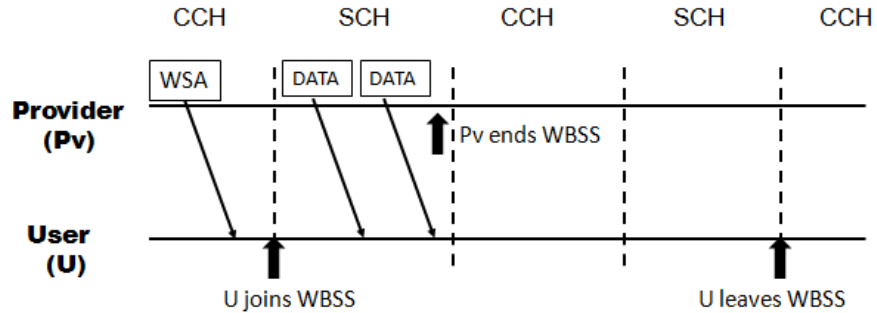

Figure 5.5: WBSS setup and termination according to Amadeo et al.

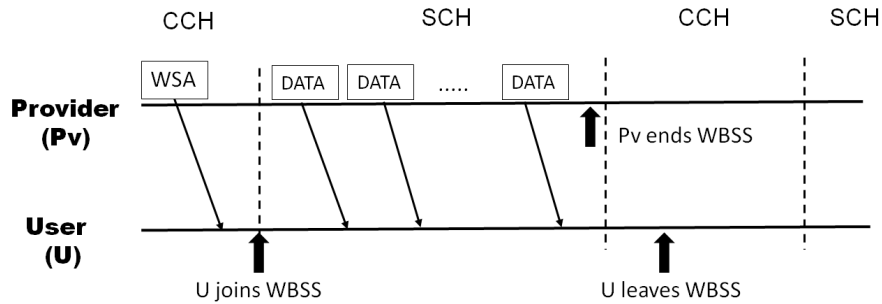

Figure 5.6: WBSS setup and termination according to ASSCH

5.4 Performance Evaluation

In this section, we present a simulation-based evaluation of ASSCH and compares it to CRaSCH [22], an allocation-based scheme that is closely related to our service channel selection mechanism. We also implemented a multi-transceiver ASSCH, called MASSCH, to simulate a prediction-based scheme in order to demonstrate the high performance of ASSCH. The IEEE 802.11p [47] standard is used as a basis for comparison.

5.4. PERFORMANCE EVALUATION

5.4.1 Simulation Settings

We used OMNET++ [80] along with Veins [81] to implement the different schemes and deployed SUMO [72] to generate realistic traces for our VANET. The simulation setup is a one directional highway segment of 4000 meters with two lanes. Vehicle speed is uniformly distributed between 80 and 120 km/h, which is typical for a highway scenario. The Nakagami- m propagation model is used with the fading factor m set to 1.5 for short distance (≤ 80 meters) between transmitters and receivers and decreases to $m = 0.5$ for longer distances (> 80 meters) [81]. Other parameters are listed in Table 5.I.

Table 5.I: Simulation Parameter Settings

Parameter	Value
Data rate	6 Mbps
λ_a	1 vehicle/s
λ_b	10 beacons/s
α	2
P_t	20 mW
P_{th}	3.162e-13 W
ρ	0.5
Antenna height	1.5 m
$G_t = G_r$	1
μ_2, μ_3 (in seconds)	7, 6
P_q^2, P_q^3	0.01, 0.02

We simulated an application that allows local sharing of two types of files: 1) a 5 seconds video file at 20 fps, where each frame is 320×240 with 16.7 million colors; and 2) a 30 seconds audio file with 2 channels, 16-bit bit depth, and a sample rate of 44.1 KHz. Once providers reach a specific point on the highway, they randomly choose the type of service to offer (i.e., audio or video), and then trigger the SCH selection scheme to choose the least used SCHs. When receiving WSA, interested vehicles join WBSS. Once SCI begins, providers start transmitting their data packets. Four metrics were used to assess the performance of the simulated schemes:

- Prediction accuracy rate: the rate of successfully estimating SCHs state by a

5.4. PERFORMANCE EVALUATION

provider over its time travel on the highway segment.

- Average capture delay (ACD): the delay experienced by providers to establish WBSS. It is defined as the elapsed time between the moment providers send WSA messages and the moment their first data packet is transmitted. It indicates how well the different schemes handle service differentiation.
- Overlapping SCI (OSCI): the number of SCIs during which two or more providers initiate WBSS over the same SCH. This metric evaluates how the different schemes cope with the WBSS overlapping problem.
- Average throughput: the amount of data bits transmitted over a time period.

5.4.2 Simulation Results

5.4.2.1 Prediction Accuracy Rate

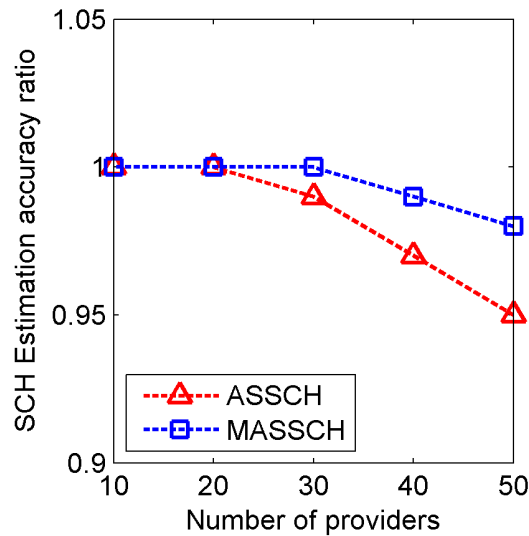

Figure 5.7: Prediction accuracy rate vs. Number of providers

Figure 5.7 shows the prediction accuracy rate for ASSCH and MASSCH (i.e. they are the only simulated schemes to predict the state of SCHs in the future). We observe that as the number of providers increases, the prediction accuracy slightly decreases. MASSCH marginally outperforms ASSCH thanks to the use of multiple transceivers

5.4. PERFORMANCE EVALUATION

(i.e., 1 for CCH and five for SCHs), allowing it to continuously monitor SCHs. This offers a better estimation of channels state, making its SCH selection mechanism more accurate. Even though ASSCH only uses one transceiver, its accuracy estimation of SCHs state matches that of MASSCH (i.e., only 3% less than MASSCH when the number of providers in the network is set to 50 and only 1.4% less on average). The reason is twofold: 1) ASSCH not only uses CSTs, but also compels providers to acquire real-time SCHs state information during SCI, using monitors; and 2) ASSCH disseminates SCHs state information using beacon messages, allowing CSTs to be updated periodically, therefore reducing the impact of WSA collisions.

5.4.2.2 Average Capture Delay

Figure 5.8 shows ACD variation with the number of providers. We observe that ACD of all schemes increases with the increase of providers' density. IEEE 802.11p generates the lowest delay for both audio and video services. This is because vehicles lack 2-hop visibility (i.e., they only keep track of used SCHs in 1-hop range), relaxing therefore the spatial SCH reuse policy (i.e., even if providers are within carrier sense range, they can still use the same SCH, regardless of their priority). MASSCH outperformed ASSCH and CRaSCH since it uses multiple transceivers. ASSCH experiences lower ACD compared to CRaSCH (e.g., when the number of providers is set to 50, ASSCH incurs ACD that is 11% and 89% lower than CRaSCH for video and audio services, respectively). The reason is threefold: 1) ASSCH gives preference to providers with high priority when selecting SCHs as well as when solving WBSS overlapping problem (i.e., the provider with the highest priority is always the one to keep SCH). Unlike ASSCH, CRaSCH does not differentiate between traffic flows, which explains why the video service incurred lower ACD compared to the audio service; 2) ASSCH uses beacon messages, instead of WSA, to disseminate CSTs. This helps vehicles maintain up-to-date CSTs even when collisions involving WSA messages occur, allowing for better selection decisions; and 3) ASSCH uses the WBSS termination mechanism, allowing vehicles to get notified rapidly. This way, more SCHs can be made available for new providers to choose from. Observe that when the number of providers is set to 50, ASSCH provides ACD that is

5.4. PERFORMANCE EVALUATION

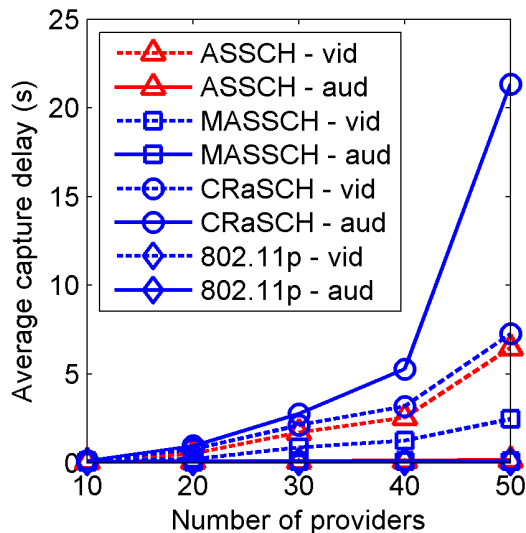

Figure 5.8: Average capture delay vs. providers' density

62% and 34% higher than the one incurred by MASSCH for video and audio services, respectively. This is a tiny price to pay given the cost savings that can be achieved.

5.4.2.3 Overlapping SCIs

Figure 5.9 shows the number of overlapping SCI with respect to the number of providers in the network. We observe that OSCI for all schemes increases with the increase in the number of providers. As expected, MASSCH outperforms all the schemes due to its ability to quickly detect hidden terminals. ASSCH deals better with the overlapping WBSS problem compared to CRaSCH. For instance, in a network with 50 providers, ASSCH experiences OSCI that is 44% and 84% lower than that experienced by CRaSCH for video and audio services, respectively. The reason is that ASSCH compels all vehicles that detect SCH overlapping problem to get involved in notifying the conflicting providers. This gives ASSCH a better network visibility, allowing it to closely match the performance of MASSCH (i.e, 17% and 41% higher than MASSCH for video and audio services, respectively, when the number of providers is set to 50). IEEE 802.11p generates the highest OSCI as it lacks a mechanism to address the overlapping WBSS problem and relies only on received WSAs to keep track of used SCHs.

5.4. PERFORMANCE EVALUATION

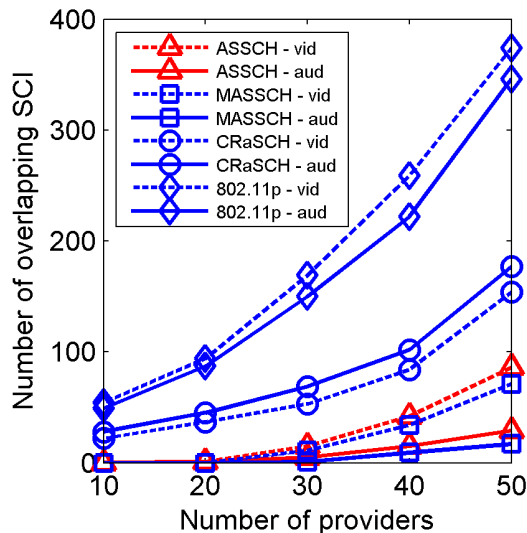

Figure 5.9: Overlapping SCIs vs. number of providers

5.4.2.4 Average Throughput

Figures 5.10(a) and 5.10(b) depict the average throughput and the collision rate (CR) of all schemes as a function of the number of providers. We observe that CR increases as the providers' density increases, implying throughput's drop. Here again, MASSCH outperforms all the schemes thanks to its ability to quickly detect hidden terminals, making it resilient to packet losses. Also, IEEE 802.11p has the worst performance as it lacks 2-hop visibility, making it prone to the hidden terminal problem. ASSCH incurs CR that is 81% and 7% lower than that of CRaSCH for audio and video services, respectively. This is because: 1) like MASSCH, ASSCH can avoid selecting SCHs suffering the hidden terminal problem thanks to the use of monitors during SCI; 2) giving preference to high priority providers (i.e., audio service) to establish their WBSS first implies efficient SCH utilization. Indeed, SCHs used by high priority providers are not solicited during SCH selection, avoiding therefore unnecessary contention. This yields higher throughput (i.e., data packets are transmitted in a short period of time) and lower packet loss (i.e., low collision probability). Low priority providers, however, might share SCHs with high priority providers (i.e., when the remaining SCHs are occupied by high priority providers). Consequently, they endure frequent contention phases, which might

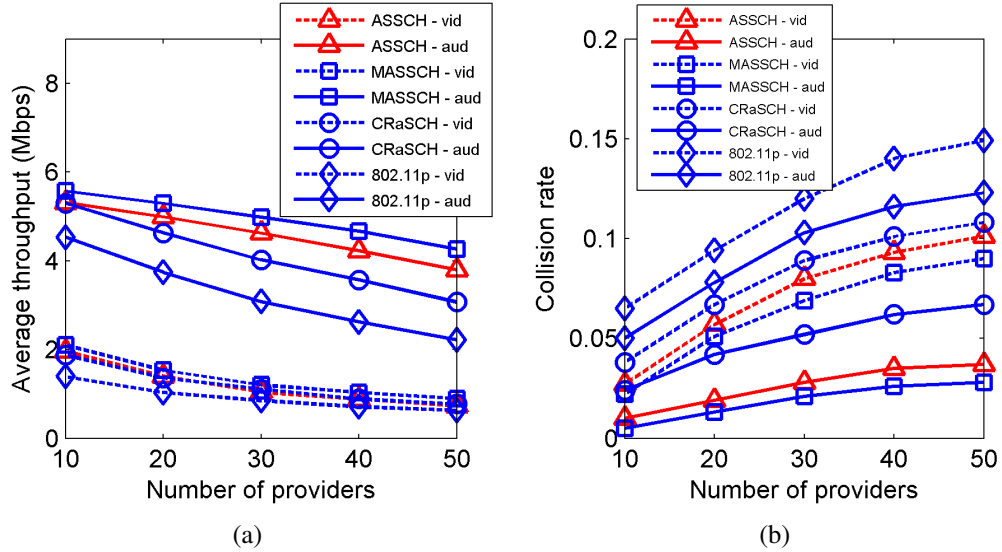

Figure 5.10: Average throughput and collision rate vs. providers' density

increase their collision probability. This explains the low throughput of ASSCH-vid compared to CRaSCH-vid (i.e., CRaSCH allows one WBSS per SCH); and 3) updating CSTs periodically makes freshly released SCHs quickly available to be exploited by new providers. Observe again that ASSCH performed nearly as good as MASSCH since this latter incurs CR that is only 14.5% and 3.6% lower than that of ASSCH for audio and video services, respectively, when the number of providers is set to 50.

5.5 Chapter Summary

In this chapter, we proposed ASSCH, a hybrid single-transceiver SCH selection mechanism that seeks to enhance the service quality of V2V infotainment applications. ASSCH makes use of WSA and beacon messages as well as cooperation among vehicles in order to update CSTs. These CSTs allow providers to select the least used SCHs to establish WBSS. Furthermore, using the WBSS termination mechanism, ASSCH informs users immediately to leave terminated WBSS and update their CSTs accordingly. Simulation results show that ASSCH outperforms existing allocation-based schemes and performs as good as prediction-based schemes since it allows for quicker access to service channels, handles the overlapping WBSS problem better, and incurs high through-

5.5. CHAPTER SUMMARY

put. Therefore, ASSCH can be a good candidate for service channel selection for V2V infotainment applications (e.g., media sharing, weather forecast, traffic statistics dissemination), particularly during the initial deployment of VANET, as multi-transceiver vehicles might not be widely popular [35].

CHAPTER 6

IEEE 802.11P EDCA PERFORMANCE ANALYSIS FOR INFOTAINMENT APPLICATIONS

This chapter tackles the issue of accurately modeling the IEEE 802.11p EDCA mechanism for infotainment applications. Most existing schemes were designed for safety applications and do not consider all the factors that can affect EDCA performance (i.e., queue saturation condition, backoff procedure, and internal/external collisions). In this regard, two stochastic models are proposed which take into account all EDCA major factors. The first model describes two Markov chains that are used to compute the transmission probability and the probability of collision of each AC, from which an accurate throughput model is derived. The second model extends the first one by taking into account the transmission opportunity (TXOP), unexploited in IEEE 802.11p, in order to enhance the performance of infotainment applications, throughput in particular. Simulation results are provided to demonstrate the accuracy of the proposed analytical models.

The remainder of this chapter is organized as follows. Section 6.1 gives an overview of the IEEE 802.11p EDCA mechanism. Section 6.2 presents the assumptions made as well as the notations used for both models. Section 6.3 describes the first proposed model along with simulation results. The same goes with Section 6.4 which describes the second proposed model. Finally, Section 6.5 concludes the paper.

6.1 IEEE 802.11p EDCA Overview

Like IEEE 802.11e [82], IEEE 802.11p uses the EDCA mechanism to support different levels of quality of service. Indeed, four access categories (ACs) are defined, each having its own parameters, i.e., minimum contention window (CW_{min}), maximum contention window (CW_{max}), and arbitration inter-frame space number ($AIFSN$). Yet, unlike IEEE 802.11e, IEEE 802.11p sets TXOP to 0 for all ACs, implying that ACs shall send only one packet per channel access.

6.2. ASSUMPTIONS AND NOTATIONS

When AC_i ($i = 0, 1, 2, 3$, with 0 as the highest priority) has a packet to send, it senses the channel first. If the channel is sensed idle for at least an Arbitrary Inter-Frame Spacing ($AIFS_i$), the packet can be transmitted.

$$AIFS_i = AIFSN_i \times T_s + SIFS \quad (6.1)$$

T_s designates the duration of a time slot while $SIFS$ represents the length of the Short Inter-Frame Space. If the channel is sensed busy, AC_i continues sensing the channel. When it becomes idle and stays idle for $AIFS_i$, AC_i invokes the backoff procedure. To this end, AC_i selects a backoff counter k between 0 and CW_i , where CW_i is set to CW_{min_i} at the beginning. Whenever the channel is sensed idle, k is decremented. Otherwise, k is stopped at its current value. AC_i resumes decrementing k only when it senses that the channel has been idle for at least $AIFS_i$. When k reaches 0 and the channel is sensed busy, AC_i invokes the backoff procedure without changing the value of CW_i . Otherwise (i.e., channel is idle), AC_i transmits its packet.

Upon failing to receive an acknowledgment frame (ACK) on time, AC_i concludes that its previous transmission was unsuccessful and will attempt to retransmit the packet. At each retransmission, CW_i is doubled and a new backoff procedure is invoked. When CW_i reaches CW_{max_i} , AC_i uses CW_{max_i} for the upcoming retransmissions. When the retransmission limit r_i is reached, the packet is dropped and CW_i is reset to CW_{min_i} .

To accurately analyze the performance of IEEE 802.11p EDCA, we will consider all the factors described in Section 3.3. This includes the number of ACs considered, the AC queue condition, the backoff procedure, the backoff counter freezing, the busy channel at zero, and the internal and external collisions. To the best of our knowledge, none of the proposed models [36–40] have considered all of these factors.

6.2 Assumptions and Notations

Like most related work, i.e., [37–41, 83], we assume that ACs have the same collision probability for different transmissions. We also assume that packets are dropped only due to collisions. The notations used in both models are summarized in Table 6.I.

6.2. ASSUMPTIONS AND NOTATIONS

Table 6.I: Notations' definition

Notation	Definition
CW_j^i	Contention window size of AC_i at backoff stage j
m_i	The backoff stage where $CW_m^i = CW_{max}^i$
p_b	Probability of a busy channel in a slot
p_{c_i}	Collision probability of AC_i in a slot
τ_i	Transmission probability of AC_i
p_{s_i}	Probability of successful transmission for AC_i
p_{f_i}	Probability of $TXOP_i$ not yet expired
T_L	Transmission time of a packet of size L
\bar{T}_i	Average expected time spent at all states by AC_i

Each state in the Markov chain, modeling the backoff procedure, is represented by a pair of integers (j, k) , where j denotes the backoff stage while k designates the backoff counter. j is initiated to 0 and is incremented by 1 whenever a collision occurs. When j reaches r_i , the packet is dropped if a collision happens, and j is reset to 0. k is initialized to a value uniformly distributed between $[0, CW_j^i]$ and is decremented by 1 whenever the channel is sensed idle in a slot. CW_j^i is computed as follows:

$$CW_j^i = \begin{cases} CW_{min}^i + 1, & \text{if } j = 0 \\ 2^j CW_0^i, & \text{if } 1 \leq j \leq m_i - 1 \\ CW_{max}^i + 1, & \text{if } m_i \leq j \leq r_i \end{cases} \quad (6.2)$$

After each successful transmission or packet drop, AC_i shall invoke the backoff procedure with backoff stage $j = 0$ [47]. We label this as post-backoff procedure. In case no packets were queued at the end of the post-backoff phase, AC_i keeps silent. It will contend for the channel again once it has packets to be transmitted.

6.3 IEEE 802.11p EDCA Performance Analysis Model

6.3.1 Probability of Transmission

Figure 6.1 illustrates the 2-D Markov chain describing the backoff procedure of AC_i .

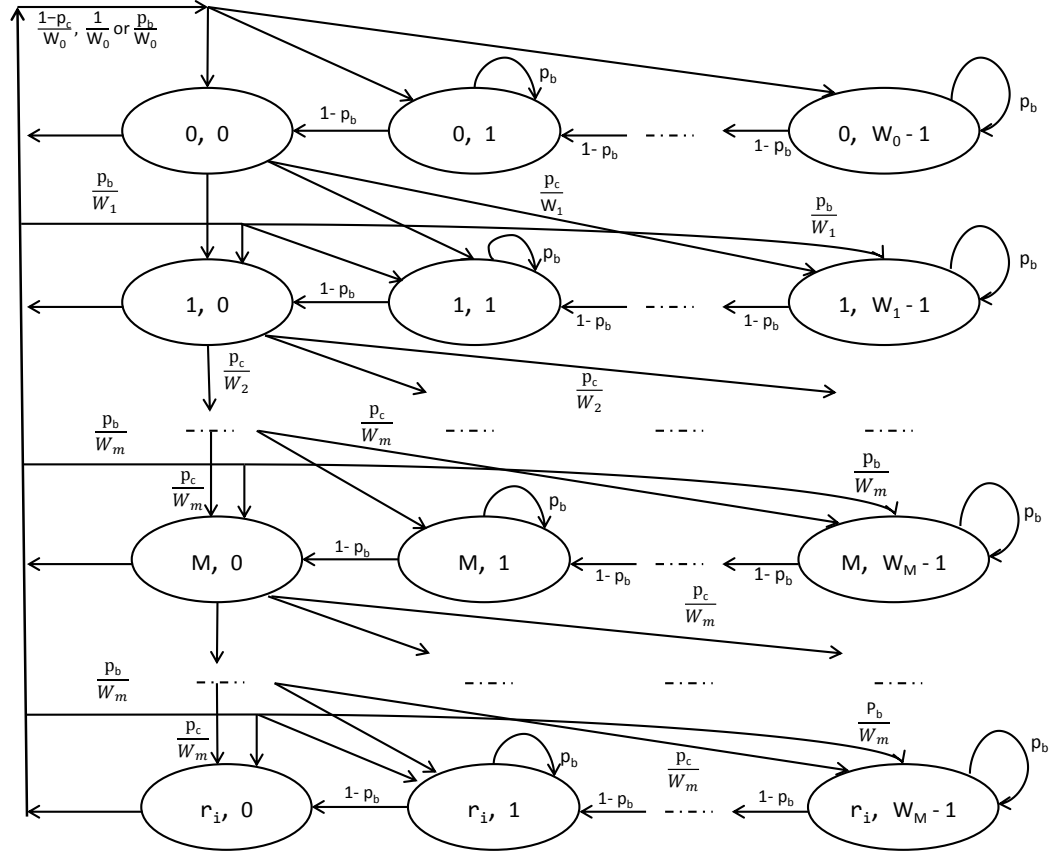

Figure 6.1: The Markov chain modeling the backoff procedure of AC_i

The transition probabilities of the Markov chain are expressed as follows:

For $0 < k \leq CW_j^i - 1$ and $0 \leq j \leq r_i$

$$P(j, k | j, k) = p_b \quad (6.3)$$

$$P(j, k-1 | j, k) = 1 - p_b \quad (6.4)$$

For $0 \leq k \leq CW_j^i - 1$ and $0 \leq j \leq r_i$

$$P(0, k | j, 0) = \frac{1 - p_{c_i}}{W_0^i} \quad (6.5)$$

$$P(0, k | r_i, 0) = \frac{1}{W_0^i} \quad (6.6)$$

$$P(j, k | j - 1, 0) = \frac{p_{c_i}}{W_j^i} \quad (6.7)$$

$$P(j, k | j, 0) = \frac{p_b}{W_j^i} \quad (6.8)$$

During the backoff process, k is stopped at its current value whenever the channel is sensed busy, as indicated by Equation 6.3. Otherwise, k is decremented by 1 according to Equation 6.4. Equation 6.5 accounts for the situation where the previous packet is successfully transmitted and the post-backoff procedure is invoked. Equation 6.6 implies that the post-backoff procedure is invoked after r_i is reached, regardless of the status of the previous packet (i.e., either successfully transmitted or dropped). Equation 6.7 reveals that whenever a collision occurs, the backoff procedure is invoked with the backoff stage j incremented by 1. Finally, Equation 6.8 specifies that when $k = 0$ and the medium is sensed busy, the backoff procedure is invoked while keeping the same value of j .

Using the Markov chain illustrated in Figure 6.1, a transmission occurs when $k = 0$ and the channel is sensed idle. Therefore, we have:

$$\tau_i = (1 - p_b) \sum_{j=0}^{r_i} b(j, 0) \quad (6.9)$$

where $b(j, 0)$ denotes the stationary probability of state $(j, 0)$. Using Equation 6.7, we can express $b(j, 0)$ for $1 \leq j \leq r_i$ as follows:

$$b(j, 0) = b(j - 1, 0) p_{c_i} \quad (6.10)$$

By recurring Equation 6.10, we have:

$$\sum_{j=0}^{r_i} b(j,0) = b(0,0) \sum_{j=0}^{r_i} p_{c_i}^j \quad (6.11)$$

Since the sum of all states in the Markov chain equals to one, we have:

$$\sum_{j=0}^{r_i} \sum_{k=0}^{W_j^{i-1}} b(j,k) = 1 \quad (6.12)$$

By recurring Equations 6.5- 6.8 and Equation 6.10 for $0 < j \leq r_i$, we obtain:

$$\sum_{k=0}^{W_j^{i-1}} b(j,k) = \frac{(W_j^i - 1)p_{c_i}^j(1 + p_b)b(0,0)}{2(1 - p_b)} + b(j,0) \quad (6.13)$$

For $j = 0$, and using Equations 6.5- 6.8 and Equation 6.10, we get:

$$\sum_{k=0}^{W_0^{i-1}} b(0,k) = \frac{(W_0^i - 1)(1 + p_b)b(0,0)}{2(1 - p_b)} + b(0,0) \quad (6.14)$$

Combining Equations 6.13 and 6.14, we can compute $b(0,0)$ as follows:

$$b(0,0) = \frac{2(1 - p_b)}{1 + p_b} \left[W_0^i \sum_{j=0}^{m-1} 2^j p_{c_i}^j + W_m^i \sum_{j=m}^{r_i} p_{c_i}^j - (1 - 2p_b) \sum_{j=0}^{r_i} p_{c_i}^j \right]^{-1} \quad (6.15)$$

Hence,

$$\tau_i = \frac{2(1 - p_b)^2 \sum_{j=0}^{r_i} p_{c_i}^j}{1 + p_b} \left[W_0^i \sum_{j=0}^{m-1} 2^j p_{c_i}^j + W_m^i \sum_{j=m}^{r_i} p_{c_i}^j - (1 - 2p_b) \sum_{j=0}^{r_i} p_{c_i}^j \right]^{-1} \quad (6.16)$$

6.3.2 Probability of Collision

Now, we need to compute the probability of collision p_{c_i} of AC_i . Equation 6.1 shows that $AIFS_i$ depends only on $AIFSN_i$ since $SIFS$ is similar for all ACs. According to [47], the default values of $AIFSN$ for AC_0, AC_1, AC_2 and AC_3 on SCHs are 2, 3, 6, and

6.3. IEEE 802.11P EDCA PERFORMANCE ANALYSIS MODEL

9, respectively (see Section 2.2.2). Given these values, four contention zones ($z_j, j = 1, 2, 3, 4$) can be identified, as illustrated in Figure 6.2. Different ACs contend in different zones. For example, in z_1 , only AC_0 is allowed to contend for the channel while in z_2 , AC_0 and AC_1 can attempt to transmit. In z_4 , all ACs can attempt to access the medium. Let N_s^j denotes the number of slots in the j^{th} contention zone. Based on Figure 6.2, the number of slots in each zone is $N_s^1 = 1, N_s^2 = 3, N_s^3 = 3$, and $N_s^4 = \infty$.

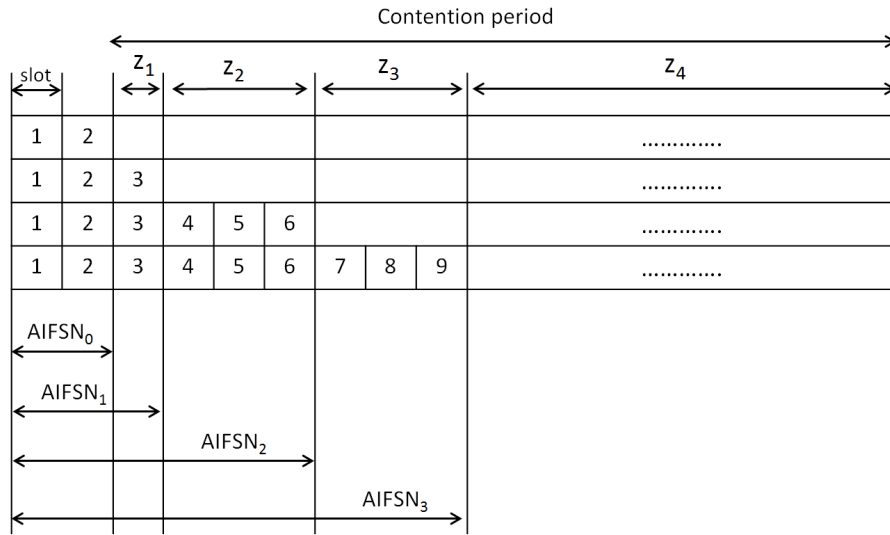
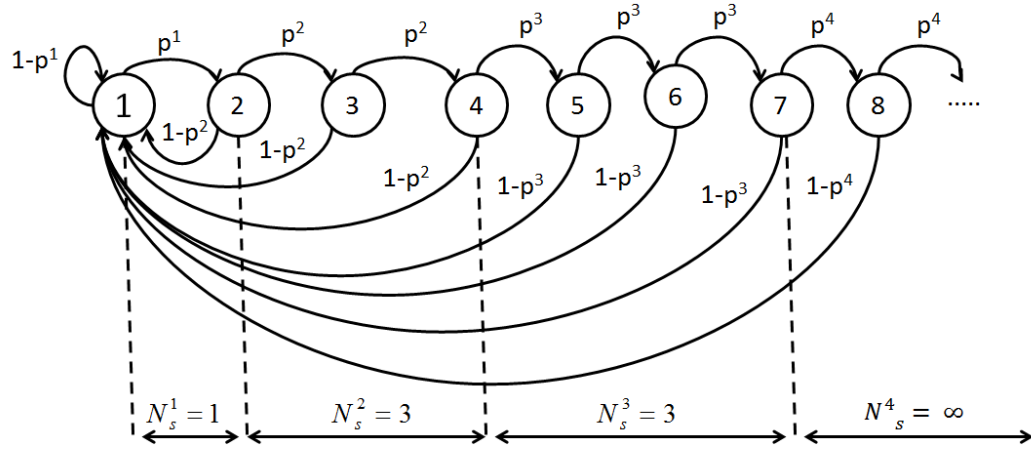

Figure 6.2: Contention zones for the different ACs

To describe the contention phase after a busy period, we adopt the model presented in [39, 40]. In this model, the slots involved in the contention phase (i.e., after $AIFSN_0$) represent the states of the Markov chain (see Figure 6.3). The transition from the current state to the next is carried out when the channel is sensed idle. Otherwise, the current state transits to state 1. Therefore, the transition probabilities of the Markov chain illus-

 Figure 6.3: The Markov chain modeling the contention phase of AC_i

trated in Figure 6.3 are expressed as follows:

$$\begin{cases} P(s+1|s) = p^1, P(1|s) = 1 - p^1 & 1 \leq s \leq N_s^1 \\ P(s+1|s) = p^2, P(1|s) = 1 - p^2 & s \geq N_s^1 \\ P(s+1|s) = p^3, P(1|s) = 1 - p^3 & x_1 + 1 \leq s \leq x_2 \\ P(s+1|s) = p^4, P(1|s) = 1 - p^4 & s \geq x_2 + 1 \end{cases} \quad (6.17)$$

where $x_1 = N_s^1 + N_s^2$ and $x_2 = x_1 + N_s^3$. AC_i will transit from one state to another in a zone, i.e., from the current slot to the next one, if no transmission is carried over the current slot. Therefore, we have:

$$p^j = \prod_{i < j} (1 - \tau_i)^{N_i} \quad j = 1, 2, 3, 4 \quad (6.18)$$

where N_i designates the number of contending stations having AC_i .

Let p_s^s be the stationary probability of state s . Using the Markov chain in Figure 6.3,

we obtain:

$$p_s^{s+1} = \begin{cases} p_s^s \cdot p^1, & 1 \leq s \leq N_s^1 \\ p_s^s \cdot p^2, & N_s^1 + 1 \leq s \leq N_s^2 \\ p_s^s \cdot p^3, & x_1 + 1 \leq s \leq x_2 \\ p_s^s \cdot p^4, & s \geq x_2 \end{cases} \quad (6.19)$$

Since the sum of the stationary probabilities in a Markov chain equals 1, we get:

$$p_s^1 = \left[\frac{1 - (p^1)^{N_s^1}}{1 - p^1} + (p^1)^{N_s^1} \frac{1 - (p^2)^{N_s^2}}{1 - p^2} + (p^1)^{N_s^1} (p^2)^{N_s^2} \frac{1}{1 - (p^3)^{N_s^3}} + (p^1)^{N_s^1} (p^2)^{N_s^2} (p^3)^{N_s^3} \frac{1}{1 - p^4} \right]^{-1} \quad (6.20)$$

The stationary probability of a zone can be defined as the sum of the stationary probabilities of all states in the zone [39, 40]. Therefore:

$$p_z^1 = \sum_{s=1}^{N_s^1} p_s^s, \quad p_z^2 = \sum_{s=N_s^1+1}^{N_s^2} p_s^s, \quad p_z^3 = \sum_{s=x_1+1}^x p_s^s, \quad p_z^4 = \sum_{s=x_2+1}^{\infty} p_s^s \quad (6.21)$$

The collision probability of AC_i in zone z_j (i.e., $p_{c_i}^{z_j}$) is equivalent to the probability that when AC_i has a packet to transmit in a slot, there is at least another $AC_{i'}$ that has a packet to transmit in the same slot. $AC_{i'}$ can be of the same or different priority than AC_i . Thus, $p_{c_i}^{z_j}$ can be expressed as:

$$p_{c_i}^{z_j} = \begin{cases} 1 - \prod_{i' < i} (1 - \tau_{i'})^{N_{i'}} \cdot \prod_{i \leq i' < j} (1 - \tau_{i'})^{N_{i'} - 1}, & i < j \\ 0, & i \geq j \end{cases} \quad (6.22)$$

Hence, the collision probability of each AC_i can be computed as:

$$p_{c_i} = \frac{\sum_{i \leq j} p_z^j p_{c_i}^{z_i}}{\sum_{i \leq j} p_z^j} \quad (6.23)$$

6.3. IEEE 802.11P EDCA PERFORMANCE ANALYSIS MODEL

Now we need to quantify p_b . Since p_b is the probability that the channel is busy in a slot, it is simply the probability that at least one station is using the channel in that slot.

$$p_b = 1 - \sum_{j=1}^4 p_z^j p^j \quad (6.24)$$

By solving equations 6.16, 6.22, and 8.15, we obtain the probabilities of transmission and collision of each AC. These quantities are then used to derive the normalized throughput for each AC.

6.3.3 Normalized Throughput

Let D_i designates the normalized throughput of AC_i . We define D_i as the fraction of time used by AC_i to successfully transmit a packet from the average expected time that it spends in all the states. Therefore, we have:

$$D_i = \frac{p_{s_i} T_L}{\bar{T}_i} \quad (6.25)$$

Let $p_{s_i}^{z_j}$ designates the probability of successful transmission of AC_i in zone z_j . $p_{s_i}^{z_j}$ is equivalent to the probability that when AC_i is transmitting in a slot in z_j , no other $AC_{i'}$ has packets to transmit. Again, $AC_{i'}$ can have the same or different priority than AC_i . Therefore, $p_{s_i}^{z_j}$ can be expressed as:

$$p_{s_i}^{z_j} = \begin{cases} N_i \tau_i \prod_{i \leq i' < j} (1 - \tau_{i'})^{N_{i'} - 1} \prod_{i' < i} (1 - \tau_{i'})^{N_{i'}}, & i < j \\ 0, & i \geq j \end{cases} \quad (6.26)$$

Hence,

$$p_{s_i} = \sum_{j=1}^4 p_z^j p_{s_i}^{z_j} \quad (6.27)$$

The Markov chain in Figure 6.1 shows that \bar{T}_i is not fixed as it depends on the channel's state (i.e., idle or busy). The channel is idle in a slot when no transmission is carried out; therefore, the duration of the idle state is T_s . A busy channel in a slot, however, can

6.3. IEEE 802.11P EDCA PERFORMANCE ANALYSIS MODEL

be interpreted in two ways: successful transmission or collision. Thus, we have:

$$\bar{T}_i = (1 - p_b)T_s + p_{s_i}T_{suc} + (p_b - p_{s_i})T_c \quad (6.28)$$

where T_{suc} and T_c are the durations of a successful transmission and a collision, respectively, and are expressed as follows:

$$\begin{cases} T_{suc} = AIFS_i + T_h + T_d + SIFS + T_{ACK} + 2\delta \\ T_c = AIFS_i + T_h + T'_d + \delta \end{cases} \quad (6.29)$$

where T_h , T_d , and T_{ACK} are the transmission times of the header, the payload, and the ACK frame, respectively; T'_d denotes the transmission time of the largest packet involved in the collision; and δ represents the propagation delay.

6.3.4 Performance Evaluation

To validate the accuracy of our model, we used OMNET++ [80] along with Veins [81] to simulate the IEEE 802.11p standard and we generated the mobility traces using SUMO [72]. Our simulation scenario represents a one-directional highway segment of length 4000m with 2 lanes. The vehicles' speed is uniformly distributed between 80 and 120 km/h. We use SCH 174 as the default service channel. Vehicles having packets to be transmitted are labeled as providers while vehicles receiving packets are labeled as users. When a Service Channel Interval (SCI) starts, providers contend for the channel to transmit fixed size UDP packets ($L = 512$ bytes). We used the Nakagami-m propagation model with $m = 1.5$ for short distance (≤ 80 meters) between transmitters and receivers and $m = 0.5$ for longer distances (> 80 meters) [81]. Other simulation parameters are listed in Table 6.II.

Table 6.II: 1st Model Simulation Parameters

CW_{min}^0	3	CW_{max}^0	7
CW_{min}^1	3	CW_{max}^1	7
CW_{min}^2	7	CW_{max}^2	15
CW_{min}^3	15	CW_{max}^3	1023
r_i	7	T_s	13 μs
$SIFS$	32 μs	Data rate	3 Mbps
Trans. power	20 mW	Sensitivity	-89 dBm

6.3.4.1 Simulation Results and Analysis

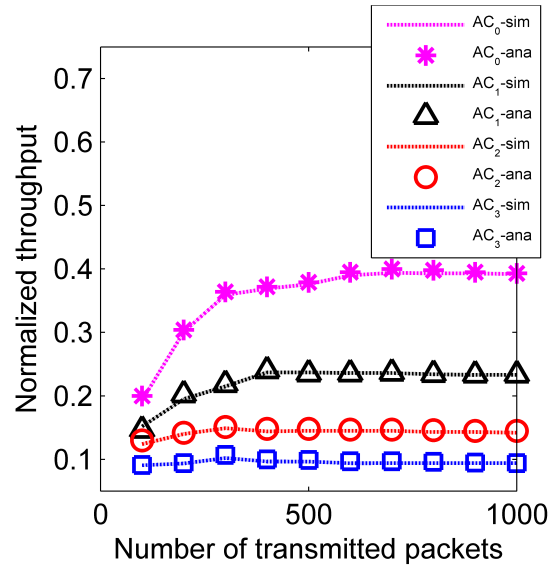

Figure 6.4: Normalized throughput vs. traffic load

Fig. 6.4 shows the normalized throughput for the different ACs as a function of traffic load. There are 4 providers, each having packets for a particular AC. All providers are within 1 hop-range, contending to transmit their packets. We observe that the results from the analytical model closely match those of the simulation. We also observe that the normalized throughput has the tendency to stabilize for all ACs as the traffic load in-

creases. This is because ACs have more packets buffered in their queues (i.e., saturation condition), implying that they will continually contend for the channel.

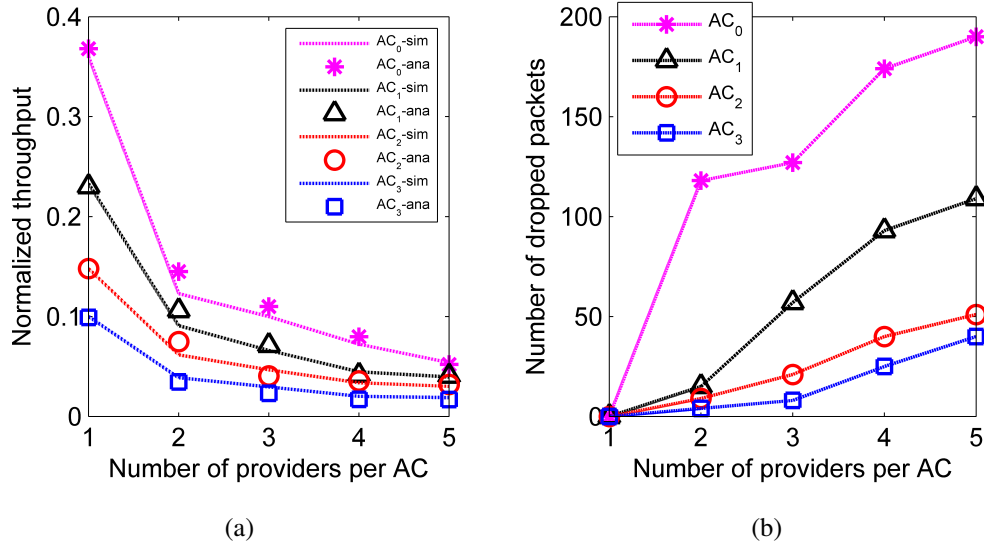

Figure 6.5: Normalized throughput and success rate vs. number of providers

Fig. 6.5(a) shows the normalized throughput as a function of the number of providers in the network. In this scenario, providers have packets for all ACs and the number of packets to be transmitted is set to 500. Fig. 6.5(a) shows that simulation results are very close to the analytical results. Fig. 6.5(a) also shows that the normalized throughput quickly decreases, for AC₀ and AC₁ in particular, when the traffic load increases. The reason is twofold: 1) increasing the number of ACs in the network implies that more ACs will contend for the channel, leading to higher number of collisions (i.e., internal and external). Consequently, the probability of transmission τ_i decreases; and 2) increasing the number of ACs can lead to an increase in interferences originated from the hidden terminal areas, reducing therefore the normalized throughput.

To support our claim, we computed the number of dropped packets for all ACs; results are shown in Fig. 6.5(b). We observe that the number of dropped packets increases rapidly for AC₀ and AC₁ as the number of contending ACs increases. For instance, when only one provider has packets for AC₀, no packet is dropped; however, when five providers have packets for AC₀, the number of dropped packets reaches 190 (i.e., 38%

packet loss).

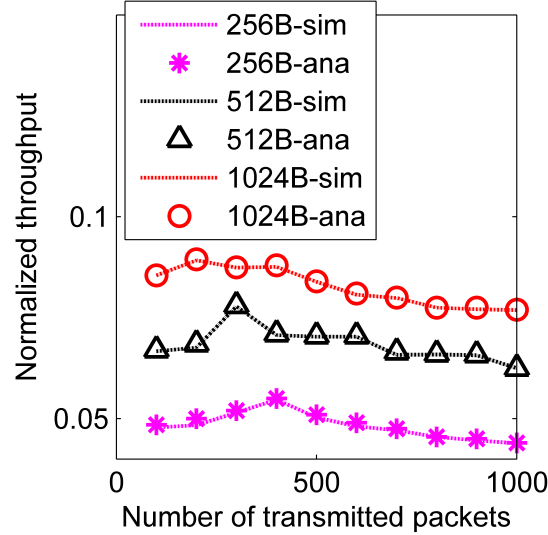

Figure 6.6: Normalized throughput vs. packet size

Finally, Fig. 6.6 depicts the impact of packet size on normalized throughput for AC_0 . Results of the remaining ACs were not shown for the sake of clarity. Four providers contend for the channel. Each one of them has packets for all ACs. Here again, we observe that simulation results are very close to analytical results. Moreover, as traffic load increases, the normalized throughput of all packet sizes reaches a maximum value and starts decreasing. This is due to the increase of interfering traffic from hidden nodes as well as the increase in the number of collisions. Fig. 6.6 also demonstrates that the larger the packet size, the higher is the normalized throughput. This is because large packet sizes allow for the transmission of a high number of data bits compared to low packet sizes (e.g., 256 bytes), reducing therefore the time the channel is perceived as idle.

6.4 IEEE 802.11p EDCA Performance Model Considering TXOP

In this model, we study the impact of transmission opportunity (TXOP) on the performance of the IEEE 802.11p EDCA mechanism. We define TXOP as the time interval

during which ACs can send one or multiple frames when accessing the channel. It can be regarded as the maximum time ACs are allowed to hold the channel after winning a contention. We believe that by enabling high priority ACs (i.e., AC_0 and AC_1) to transmit more than one frame per channel access, we can enhance the throughput of infotainment applications.

The model proposed by Harigovindan et al. [41] is the only model in the literature that considers TXOP when analyzing the performance of IEEE 802.11p EDCA. However, a mathematical analysis of the backoff procedure was not presented and the busy channel at zero was not considered. Thus, in this section, we propose a Markovian model, which is an extension to the first proposed model, that takes TXOP into account. While the probability of collision will remain unchanged (i.e., as it is mainly dependent on AIFS), the probability of transmission as well as the normalized throughput will be modified to accommodate TXOP.

6.4.1 Probability of Transmission

Figure 6.7 illustrates the 2-D Markov chain describing the backoff procedure of AC_i when considering TXOP.

The state S_M represents the state where AC_i can send frames without contending for the channel as long as its TXOP is not yet expired. The transition probabilities of the Markov chain, other than the ones already stated in Section 6.3.1, are expressed as follows:

$$P(S_m|j, 0) = p_{f_i}(1 - p_{c_i}) \quad (6.30)$$

$$P(S_m|S_m) = p_{f_i} \quad (6.31)$$

$$P(0, k|S_m) = \frac{p_{f_i}p_{c_i}}{W_0} + \frac{1 - p_{f_i}}{W_0} \quad (6.32)$$

If AC_i successfully transmits the first frame, it is allowed to transmit other frames, as long as $TXOP_i$ is not yet expired (Equation 6.30). Equation 6.31 accounts for the situation where AC_i stays at S_M as long as $TXOP_i$ holds, regardless of whether AC_i has frames to send or not. Finally, Equation 6.32 specifies that a backoff procedure is invoked when

6.4. IEEE 802.11P EDCA PERFORMANCE MODEL CONSIDERING TXOP

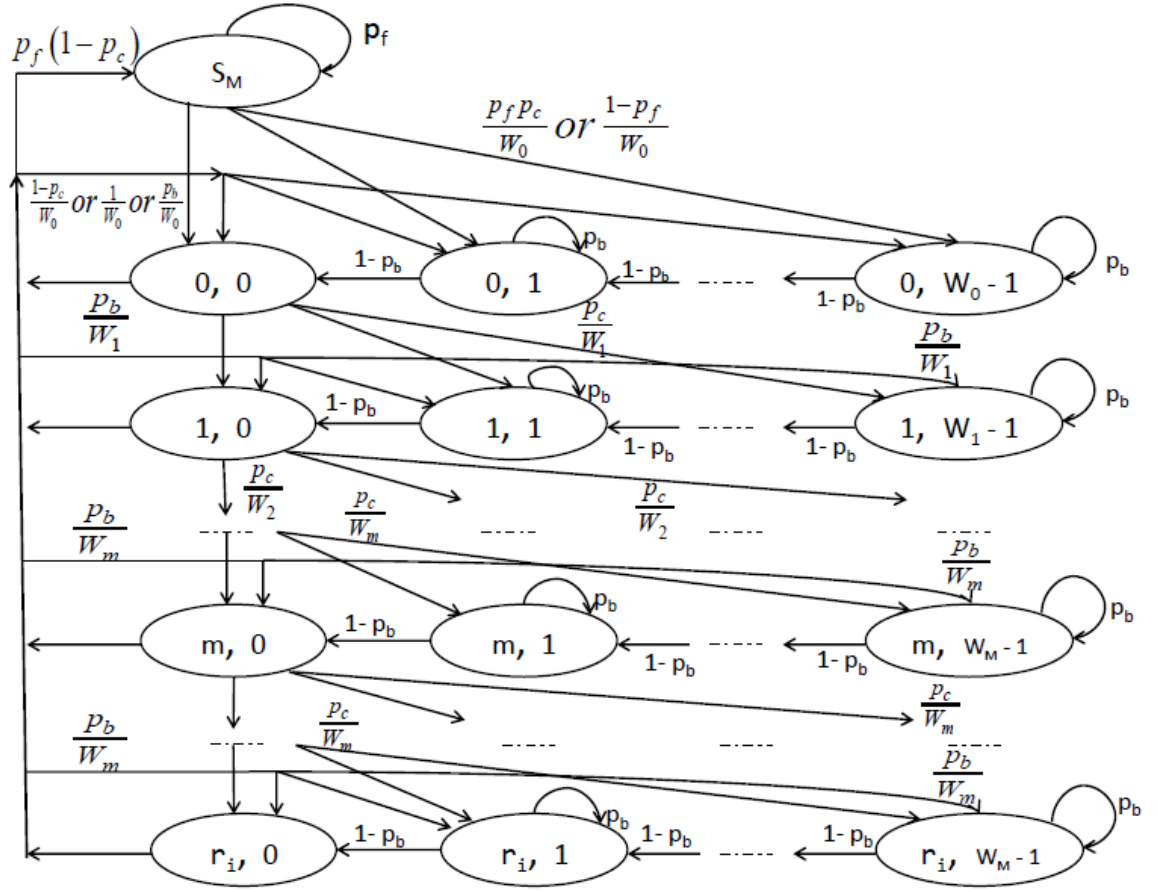

Figure 6.7: The Markov chain modeling the backoff procedure considering TXOP

AC_i is at S_M if: 1) a collision occurred while transmitting the current frame and $TXOP_i$ is not yet expired; or 2) $TXOP_i$ has expired (i.e., post-backoff procedure).

Using the Markov chain, illustrated in Figure 6.7, a transmission occurs when:

- $k = 0$ and the channel is sensed idle.
- AC_i is at state S_M and $TXOP_i$ is not yet expired.

Hence, we have:

$$\tau_i = b_{S_M} p_{f_i} + (1 - p_b) \sum_{j=0}^{r_i} b(j, 0) \quad (6.33)$$

where b_{S_M} designates the stationary probability of state S_M and can be expressed as:

$$b_{S_M} = \frac{p_{f_i}}{1 - p_{f_i}} b(0, 0) \quad (6.34)$$

6.4. IEEE 802.11P EDCA PERFORMANCE MODEL CONSIDERING TXOP

We know that the sum of all states in the Markov chain equals to 1. Thus, we have:

$$b_{S_M} + \sum_{j=0}^{r_i} \sum_{k=0}^{W_j^{i-1}} b(j, k) = 1 \quad (6.35)$$

For $j = 0$, and using Equations 6.5- 6.8, Equation 6.10 and Equation 6.32, we get:

$$\sum_{k=0}^{W_0^{i-1}} b(0, k) = \frac{(W_0^i - 1)(1 + p_b)b(0, 0)}{2(1 - p_b)} + \frac{(W_0^i - 1)p_{f_i}(1 - p_{f_i} + p_{f_i}p_{c_i})b(0, 0)}{2(1 - p_b)(1 - p_{f_i})} + b(0, 0) \quad (6.36)$$

Combining Equations 6.13 and 6.36, we get:

$$\sum_{j=0}^{r_i} \sum_{k=0}^{W_j^{i-1}} b(j, k) = \left[\sum_{j=0}^{r_i} (p_{c_i})^j + \frac{1 + p_b}{2(1 - p_b)} \left(W_0 \sum_{j=0}^{m-1} (2p_{c_i})^j + W_m \sum_{j=0}^{r_i} (p_{c_i})^j - \sum_{j=0}^{r_i} (p_{c_i})^j \right) + \frac{(W_0^i - 1)p_{f_i}(1 - p_{f_i} + p_{f_i}p_{c_i})}{2(1 - p_b)(1 - p_{f_i})} \right] b(0, 0) \quad (6.37)$$

Using Equation 6.34 and Equations 6.35- 6.37, we have:

$$b(0, 0) = \left[\sum_{j=0}^{r_i} (p_{c_i})^j + \frac{1 + p_b}{2(1 - p_b)} \left(W_0 \sum_{j=0}^{m-1} (2p_{c_i})^j + W_m \sum_{j=0}^{r_i} (p_{c_i})^j - \sum_{j=0}^{r_i} (p_{c_i})^j \right) + \frac{p_{f_i}}{1 - p_{f_i}} \left(1 + \frac{(W_0^i - 1)(1 - p_{f_i} + p_{f_i}p_{c_i})}{2(1 - p_b)} \right) \right]^{-1} \quad (6.38)$$

Thus,

$$\tau_i = \left[\sum_{j=0}^{r_i} (p_{c_i})^j + \frac{1 + p_b}{2(1 - p_b)} \left(W_0 \sum_{j=0}^{m-1} (2p_{c_i})^j + W_m \sum_{j=0}^{r_i} (p_{c_i})^j - \sum_{j=0}^{r_i} (p_{c_i})^j \right) + \frac{p_{f_i}}{1 - p_{f_i}} \left(1 + \frac{(W_0^i - 1)(1 - p_{f_i} + p_{f_i}p_{c_i})}{2(1 - p_b)} \right) \right]^{-1} \left[\frac{p_{f_i}}{1 - p_{f_i}} + \frac{(1 - p_b)(1 - (p_{c_i})^{r_i})}{1 - p_{c_i}} \right] \quad (6.39)$$

Now, we need to quantify p_{f_i} . p_{f_i} is the probability that AC_i with $TXOP_i$ has still

6.4. IEEE 802.11P EDCA PERFORMANCE MODEL CONSIDERING TXOP

time to successfully transmit the current packet before $TXOP_i$ expires. $TXOP_i$ can be regarded as the time till the channel becomes free, given that it is used by AC_i . Clearly, $TXOP_i$ is independent of the time the channel has been used up to the current moment, implying the memoryless property. Therefore, p_{f_i} can be approximated by an exponential distribution with mean $TXOP_i$.

$$p_{f_i} = e^{-\left(\frac{1}{TXOP_i}\right)} \quad (6.40)$$

6.4.2 Normalized Throughput

Let D_i designates the normalized throughput of an AC_i . We define D_i as the ratio of the payload transmitted by AC_i during its $TXOP_i$ and \bar{T}_i . Thus, we have:

$$D_i = \frac{\sum_{j=1}^{N_i} p_{s_i} T_L}{\bar{T}_i} \quad (6.41)$$

where $N_i = \max(1, \lfloor \frac{TXOP_i}{T_L + SIFS} \rfloor)$. p_{s_i} is computed in the same way as in Section 6.3.3.

6.4.3 Performance Evaluation

In this section, we validate the accuracy of our model through simulations. We used ns-2 to simulate a highway scenario, where one RSU is placed at its center; vehicles passing by contend to transmit fixed-size UDP packets. AC parameter sets are kept the same as in Table 6.II. The other simulation parameters are listed in Table 6.III. We did not include results of AC_2 and AC_3 as we found that they are identical to the previously proposed model.

Table 6.III: 2nd Model Simulation Parameters

Vehicles' speed	70 miles/h	Data rate	6 Mbps
$TXOP_0$	1.504 ms	$TXOP_1$	3.008 ms

Figure 6.8 shows the normalized throughput of AC_0 and AC_1 as a function of packet arrival rate. We set the number of vehicles in the RSU's transmission range to 4 and

6.4. IEEE 802.11P EDCA PERFORMANCE MODEL CONSIDERING TXOP

L to 512 bytes. We observe that our model allows both AC_0 and AC_1 to have higher throughput compared to the standard thanks to the use of TXOP. We also observe that the normalized throughput has the tendency to stabilize as the packet arrival rate increases for both AC_0 and AC_1 . Indeed, when λ_i increases, ACs have more packets buffered in their queues (i.e., saturation condition). As a result, they continually contend for the channel. This is compatible with the findings of our first model.

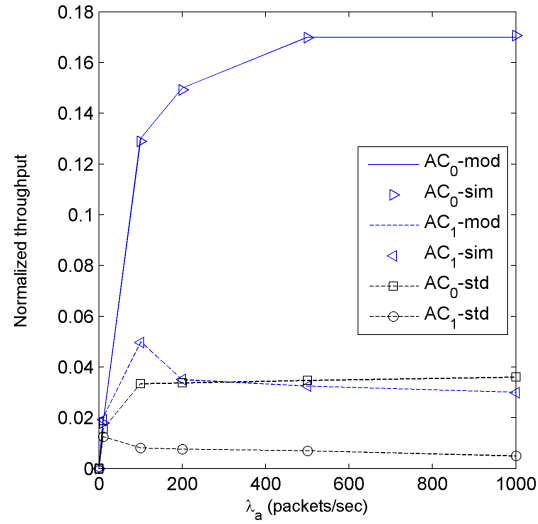

Figure 6.8: Normalized throughput vs. packet arrival rate

Figure 6.9 shows the normalized throughput as a function of the number of stations per AC. We set $L = 512$ bytes and $\lambda_i = 4$ Mbps. As expected, our model incurs higher normalized throughput compared to IEEE 802.11p. In addition, we observe that the normalized throughput decreases with the increase in the number stations. This is because as the number of stations increases, more ACs will contend for the channel, leading to higher number of collisions. Consequently, τ_i decreases, reducing therefore the normalized throughput.

6.4. IEEE 802.11P EDCA PERFORMANCE MODEL CONSIDERING TXOP

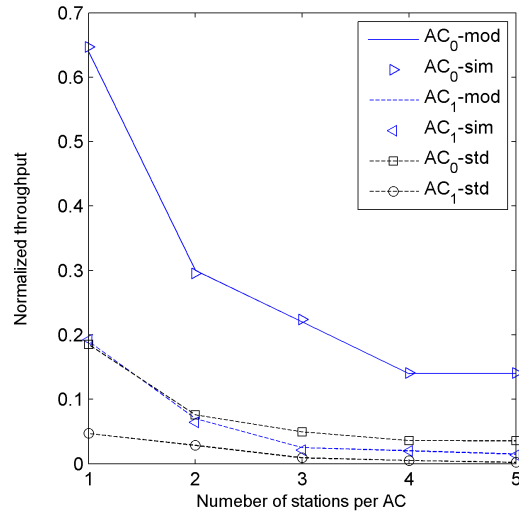

Figure 6.9: Normalized throughput vs. number of stations per AC

Finally, Figure 6.10 depicts the normalized throughput as a function of the packet size. Here, we set the number of vehicles in the RSU's transmission range to 4 and $\lambda_i = 0.5$ Mbps. Again, we see that using TXOP enhances the normalized throughput of both AC₀ and AC₁ in comparison to the IEEE 802.11p standard. This is due to the fact that transmitting multiple packets per channel access allows for the transmission of a higher number of data bytes, augmenting therefore the normalized throughput.

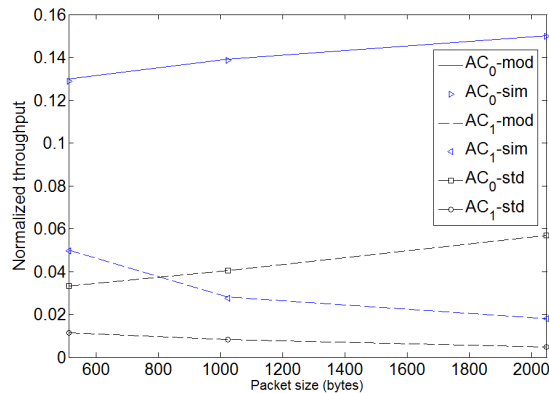

Figure 6.10: Normalized throughput vs. packet size

6.5 Chapter Summary

In this chapter, we developed two stochastic models to analyze the performance of IEEE 802.11p EDCA for infotainment applications. In the first model, two Markov chains were proposed. One illustrating the backoff procedure for each AC while the other portraying the contention phase after a busy period. Both chains consider the backoff counter freezing as well as internal and external collisions. They also consider the busy channel at zero, which is not taken into account by almost all existing schemes. In the second model, we took into consideration TXOP, unused by IEEE 802.11p, in order to enhance the throughput of infotainment applications. Simulation results show that our first model perfectly represents the throughput of different ACs. Simulation results also show that using TXOP can increase the throughput of infotainment applications, allowing for better QoS.

CHAPTER 7

CONCLUSIONS AND PERSPECTIVES

7.1 Conclusions

VANET has seized the attention of different governments, industries, and academic institutions since it offers tremendous potential for new business opportunities in terms of traffic efficiency, convenience, and passengers' infotainment. Yet, it has particular challenges that may hinder its real-life deployment. The main objective of this research project was to design new mechanisms for QoS support of infotainment applications in VANET. To accomplish this goal, this dissertation proposes an efficient routing protocol for urban VANET (SCRP), a service channel selection scheme (ASSCH), and two stochastic models to analyze the performance of the IEEE 802.11p EDCA mechanism.

In SCRP, information included in beacon messages is used to build backbones over road segments, favoring vehicles moving with low relative speeds. Once backbones are built, special nodes at intersections, labeled bridge nodes, are selected based on how long they will stay at the junctions. These nodes will then collect information (i.e., number of hops, delay, and connectivity) using a new control packet, called RAP. This information is then used to assign weights to road segments. To control RAP size, the city is divided into zones and an articulation junction is selected in each one of them. The articulation junction is connected to most intersections in its zone and has up-to-date information about connectivity and delay in its respective zone. By probing bridge nodes at articulation junctions, possible routes between source and destination are constructed. Routes with the lowest aggregated weights are selected to forward data packets. Simulation results show that SCRP achieves better performance compared to existing greedy-based schemes in terms of E2ED and packet delivery ratio.

ASSCH is a hybrid service channel selection scheme designed for V2V infotainment applications. It is a WAVE-compliant mechanism that assists providers in selecting the least congested/used SCHs when setting up their WBSS. It starts by collecting real-time

7.2. LIMITATIONS

SCHs state information and updating CSTs accordingly. This is done throughout SI. During CCI, vehicles keep track of received WSA to update their CSTs. During SCI, providers select monitors to listen to different SCHs. SCHs state information is then fed to a Markovian model in order to predict SCHs state in the near future. Finally, SCHs are categorized based on their predicted states and the least used SCHs are selected. Simulation results show that ASSCH outperforms existing allocation-based schemes and performs as good as prediction-based schemes since it allows for quicker access to service channels, handles the overlapping WBSS problem better, and incurs higher throughput and success rate.

Finally, we mathematically analyze the performance of IEEE 802.11p EDCA for V2V infotainment applications. Two stochastic models are proposed. Both models take into consideration the ACs parameter sets, the backoff counter freezing, the busy channel at zero, and the internal and external collisions. The first model includes two Markov chains that describe the backoff procedure and the contention phase of the different access categories. The second model extends the first model by considering TXOP, unexploited in IEEE 802.11p, in order to enhance the throughput of infotainment applications. Simulation results show that our first proposed model perfectly represents the throughput of different ACs. They also show that using *TXOP* can increase the throughput of the different infotainment applications, allowing for better QoS.

7.2 Limitations

SCRIP: During the initial phase of VANET's deployment, not all vehicles will be equipped with WAVE devices which may impact the performance of SCRIP as it will not be able to: 1) precisely compute the stability factor to select vehicles to be included into backbones; 2) accurately estimate the information regarding connectivity and delay to attribute weights to road segments; and 3) quickly select articulation junctions.

ASSCH: To predict the state of SCHs in the next SCI, ASSCH uses the Markovian model described in Chapter 5. This Markovian model is executed by providers that want to establish WBSS in every SCI even though we made the service time of providers with

different priorities known to all vehicles. This increases the complexity of ASSCH.

EDCA Analysis Model: Due to time constraints, we limited the number of contending ACs to 5. Also, we made providers transmit their packets on the same service channel, instead of using different ones, in order to simulate the contention phase.

7.3 Perspectives

SCRIP deployment in cities with irregular road topologies: In Chapter 4, one of SCRIP key components is the selection of articulation junctions. We did so by dividing a city, with regular topology (i.e., grid topology) into zones of 3×3 blocks. Yet, we did not consider cities with irregular road topology. Therefore, an extension to SCRIP would be to specify a mechanism to select articulation junctions in cities with irregular topologies. A possible solution would be to divide the city into cells of radius r and use the same process described in Chapter 5 to select the articulation junctions. The value of r , however, should reflect the tradeoff between convergence time and routing overhead. On the one hand, a large value of r means that cells will contain many junctions. This implies that the overhead for establishing routes will be low, but the scheme will converge slowly as several rounds of RAP exchanges are needed to select the articulation junctions. On the other hand, having a small value of r will yield a rapid selection of the articulation junctions. Yet, the overhead for route construction will be high since several articulation junctions may be prompted.

Dynamic Switching to freshly available SCHs: In ASSCH, high priority providers can share SCHs with low priority providers in case all SCHs are occupied. Still, once one of the SCHs becomes available, ASSCH does not allocate the freshly available SCH to one of the providers sharing a service channel. As an extension to ASSCH, providers sharing SCHs can be allowed to dynamically switch to the freshly available SCH, improving therefore their service quality. Questions to be addressed are: which provider should switch to the newly available SCH (i.e., considering priority, WBSS lifetime, and the occupants of adjacent SCHs) and how to inform users of the eventual SCH switching.

Adaptive mechanism to dynamically select the best TXOP value: It was shown

7.4. FUTURE RESEARCH DIRECTION

in this dissertation that the performance of infotainment applications can be improved if TXOP is considered. Nevertheless, the values of TXOP used in this dissertation are similar to the ones used by IEEE 802.11e. An extension of this study would analytically determine which parameters to consider when deciding whether a provider should change its TXOP value. Another extension would be to implement this approach in Veins [81], allowing for results' verification.

7.4 Future Research Direction

Cross-layer approach for multihop infotainment applications: An interesting buildup to the work done in this dissertation would be to design a cross-layer approach to further enhance multihop non-safety applications' QoS. Indeed, this approach should enable data forwarding of non-safety applications in a multihop fashion and should support both V2V and V2I communication modes. When a provider wants to transmit data to a far away user, the cross-layer approach will be deployed. On the one hand, the MAC layer will be in charge of selecting the best available SCH (i.e., least used or least prone to interferences) and dynamically switch to a freshly available SCH if the current used SCH is shared. The network layer, on the other hand, is responsible for selecting the best routing paths, depending on the application requirements (i.e., paths with low E2ED or high throughput).

7.5 Articles Published/Submitted

The list of journal articles and conference papers produced during this thesis is as follows:

1. M. A. Togou, A. S. Hafid and L. Khoukhi, "SCRIP: Stable CDS-Based Routing Protocol for Urban Vehicular Ad Hoc Networks," in IEEE Transactions on Intelligent Transportation Systems, vol. 17, no. 5, pp. 1298-1307, May 2016.
2. M.A. Togou, L. Khoukhi and A. S. Hafid, "Performance Analysis and Enhancement of WAVE for V2V Infotainment Applications," Submitted to IEEE Transactions on Intelligent Transportation Systems.

7.5. ARTICLES PUBLISHED/SUBMITTED

3. M. A. Togou, L. Khoukhi and A. S. Hafid, "An Altruistic Service Channel Selection Scheme for V2V Infotainment Applications," Accepted in IEEE International Conference on Communications (ICC), Paris, France (21-25 May, 2017).
4. M. A. Togou, L. Khoukhi and A. S. Hafid, "IEEE 802.11p EDCA Performance Analysis for Vehicle-to-Vehicle Infotainment Applications," Accepted in IEEE International Conference on Communications (ICC), Paris, France (21-25 May, 2017).
5. M. A. Togou, L. Khoukhi and A. S. Hafid, "Throughput analysis of IEEE802.11p EDCA considering transmission opportunity for non-safety applications," 2016 IEEE International Conference on Communications (ICC), Kuala Lumpur, 2016, pp. 1-6.
6. M. A. Togou, A. S. Hafid and L. Khoukhi, "A Novel CDS-based Routing Protocol for Vehicular ad hoc Networks in Urban Environment," Global Communications (GLOBECOM), 2015 IEEE Conference on, 6-10 Dec. 2015.
7. M. A. Togou, A. S. Hafid and P.K. Sahu, "A stable minimum velocity CDS-based virtual backbone for VANET in city environment," Local Computer Networks (LCN), 2014 IEEE 39th Conference on , vol., no., pp.510,513, 8-11 Sept. 2014.

CHAPTER 8

SYNTHÈSE DE THÈSE

8.1 Introduction

Le secteur des transports est un composant important pour le développement social et économique de tout pays. C'est la base de toute économie croissante et puissante, en lui assurant un transport efficace des personnes et des marchandises, tout en réduisant les coûts (notamment ceux relatifs aux accidents et aux embouteillages) ainsi que l'impact sur l'environnement (consommation d'énergie, empreinte carbone, etc.). Afin d'augmenter l'efficacité des transports, il a été suggéré de développer les systèmes de transports intelligents (STI) en utilisant les technologies émergentes (par exemple, communications sans fil et capteurs) afin de gagner du temps et de l'énergie, mais aussi pour sauver des vies. Les réseaux ad hoc des véhicules (VANETs) constituent la technologie clé pour les STI, assurant la communication sans fil entre les véhicules et offrant plusieurs fonctionnalités aux utilisateurs de la route.

8.1.1 Définition

VANET est un réseau sans fil qui repose sur les standards de communications à courte portée (DSRC [5]) et qui sert à supporter deux types de liaisons: véhicule-à-infrastructure (V2I) et véhicule-à-véhicule (V2V).

8.1.1.1 Liaison Véhicule-à-Infrastructure

Les infrastructures de bord de route (RSUs) sont des antennes de communications sans fil installées dans les milieux urbains permettant de transmettre aux véhicules voisins des informations qui peuvent leur être utiles (état de la route et services disponibles). Ces RSUs sont aussi capables d'accomplir d'autres tâches [6]: collecter les données du trafic, offrir l'accès à Internet pour les véhicules, signaler les véhicules qui ne respectent pas les feux de circulation, etc. Pour une distribution efficace des informations collectées

8.1. INTRODUCTION

et/ou à diffuser dans tout le réseau, ces équipements sont généralement connectés entre eux par des liaisons filaires.

8.1.1.2 Liaison Véhicule-à-Véhicule

Les véhicules sont aussi capables de communiquer directement avec les nœuds¹ de voisinage direct en utilisant des unités de communication embarquées (OBUs). Ils peuvent aussi atteindre les véhicules plus éloignés de leur voisinage à travers des communications multi-sauts. La propagation des informations à travers ces liaisons se fait généralement avec moins de latence ce qui s'avère utile dans certaines applications des réseaux véhiculaires. De plus, le réseau sera toujours fonctionnel même en absence d'infrastructure. En effet, l'installation des RSUs est une opération très coûteuse qui nécessite une étude pour une meilleure couverture des routes avec un nombre minimal de points d'accès. De plus, l'installation de ces infrastructures dans certaines routes (par exemple zones rurales ou longues autoroutes) ne sera pas rentable de point de vue économique.

8.1.2 Applications

Les réseaux ad hoc des véhicules possèdent un vaste champ d'applications. La plupart de ces applications s'intéressent à l'amélioration de la sécurité des utilisateurs de la route. Des notifications de dangers peuvent informer rapidement les véhicules de voisinage sur les conditions qui peuvent engendrer une collision. Ces notifications d'urgence peuvent aussi être transmises aux véhicules de secours (ambulances et pompiers) avec les coordonnées précises du lieu de l'accident, leur permettant ainsi d'intervenir plus rapidement.

Outre les applications liées à la sécurité, VANET ouvre le champ à d'autres applications. Il existe deux types d'applications: gestion du trafic et info-divertissement. Les applications de gestion du trafic visent à améliorer l'orientation et la navigation. Par exemple, les informations sur le trafic peuvent être acquises en temps réel pour fournir

1. Les termes nœuds et véhicules seront utilisés indifféremment dans le reste de cette dissertation.

8.1. INTRODUCTION

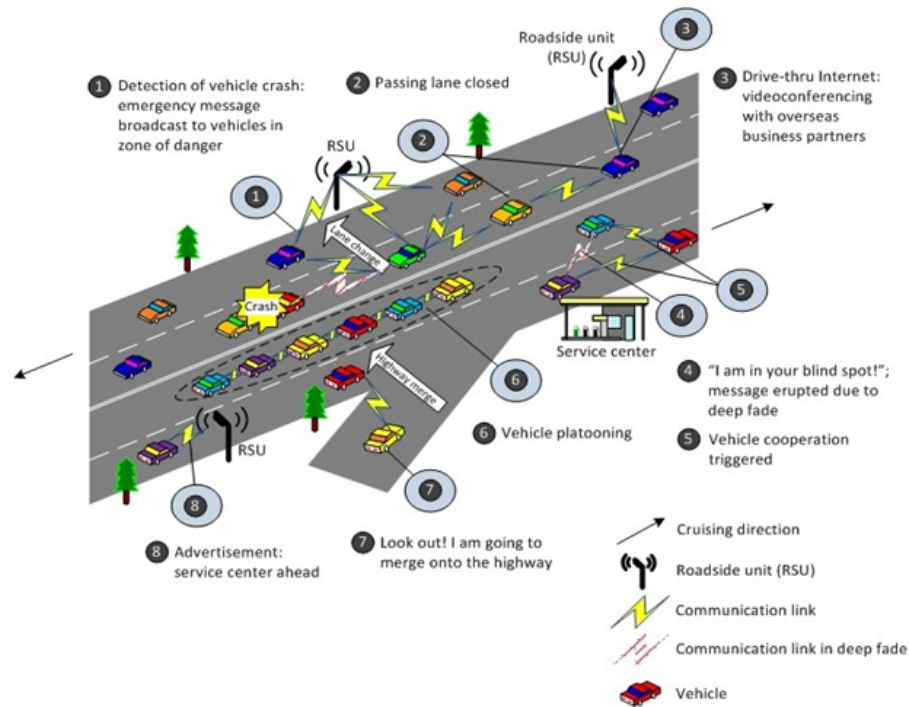

Figure 8.1: Exemples d'applications pour les VANETs

des routes alternatives afin d'éviter les embouteillages. En outre, les feux de circulation équipés adéquatement peuvent utiliser les données sur la vitesse et la densité des véhicules pour un contrôle efficace du trafic dans des intersections. Ces informations peuvent être collectées par un système, centralisé ou distribué, pour améliorer la fluidité du trafic au niveau macroscopique (zones et districts).

Les applications d'info-divertissement cherchent à améliorer le confort des utilisateurs de la route, chauffeurs et passagers. Ainsi les équipements d'infrastructures (RSUs) peuvent informer les véhicules d'à côté des services disponibles dans une zone géographique (par exemple, les centres commerciaux, les restaurants, les stations de service et les parkings) et offrir un accès à Internet. Enfin, le partage de fichiers (par exemple, musique et films) et les jeux en ligne peuvent être activés entre des véhicules voisins.

La figure 8.1 illustre quelques exemples des applications des VANETs. Les messages relatifs aux services de sécurité tels que la notification d'accident (cas 1), le changement ou la fusion de voies (cas 2 et 7), sont échangés généralement à travers des liaisons V2V.

8.1. INTRODUCTION

D'autres applications comme l'annonce des services disponibles (cas 5) ou la connexion à Internet (cas 3) sont offertes par les RSUs à travers les communications V2I.

8.1.3 Caractéristiques et évolutions des VANETs

Lors de l'introduction de cette technologie, le nombre de RSUs sera très limité et les communications V2V seront les plus utilisées. Le contrôle du réseau est donc distribué et les véhicules doivent coopérer pour acheminer les données à leurs destinations. Cette coopération est cependant limitée par plusieurs défis, imposés par l'environnement véhiculaire. En effet, les véhicules sont capables de se déplacer avec des vitesses qui peuvent atteindre 50 km/h dans les zones urbaines et plus que 100 km/h sur les autoroutes. Ces vitesses affectent la durée de vie des liens entre les nœuds, se déplaçant à des vitesses différentes, et des liens véhicules-RSUs. Par ailleurs, la propagation des signaux radio est affectée par la présence d'obstacles (bâtiments, arbres, et camions), ce qui réduit la portée de transmission et dégrade la qualité du signal.

Ces défis s'ajoutent à la contrainte de l'absence du contrôle centralisé dans les VANETs ainsi que le nombre limité des RSUs, au moins durant les premières phases du déploiement de la technologie, et risquent d'affecter les performances du réseau. De plus, plusieurs applications véhiculaires ont des exigences strictes de la qualité de service (QoS) pour fonctionner correctement.

Afin d'identifier les applications potentielles et déterminer leurs besoins en terme de qualité de service, plusieurs projets ont été mis en œuvre en Europe et en Amérique du Nord par des instances gouvernementales et organisations industrielles. Aux États-Unis, par exemple, la commission fédérale de communication (FCC) a attribué 75 MHz de bande passante, appelée DSRC, dans la bande 5.9 GHz comme spectre à utiliser par les applications de la sécurité routière [5]. Dès lors, plusieurs projets ont été lancés. Par exemple, Vehicle Infrastructure Integration (VII), rebaptisé IntelliDrive, se concentre sur l'établissement de bancs d'essai, pour fournir un support pour V2V et V2I sous DSRC. Il étudie également des questions non techniques concernant la responsabilité et l'application des règlements dans les VANETs. De même, le projet de communication des applications de sécurité des véhicules (VSC-A) se concentre sur le fait de rendre

8.1. INTRODUCTION

les applications de sécurité interopérables [6]. Il identifie huit scénarios de collision, y compris les feux de freinage électronique d'urgence (EEBL), l'avertissement avant la collision (FCW), l'avertissement d'angle mort (BSW), l'assistance de mouvement d'intersection (IMA) et l'avertissement de non-passage (DNP) [6]. Le projet du système de sécurité véhiculaire intégré (IVBSS) explore les problèmes d'interface homme-machine lorsque plusieurs applications de sécurité exploitent simultanément des avis potentiellement imbriqués ou contradictoires. Enfin, le Système coopératif d'évitement des collisions (CICAS) se concentre sur la prévention des dangers aux intersections, en permettant aux feux de circulation de transmettre des informations de phasage et de chronométrage à des véhicules à proximité. Chaque véhicule pourrait alors prédire la probabilité de brûler le feu rouge. Les conducteurs ne sont avisés que lorsque cela est nécessaire.

En Europe, une bande passante de 30 MHz a été attribuée par la Conférence européenne des administrations des postes et des télécommunications (CEPT) pour soutenir les services de sécurité routière [7]. Depuis, plusieurs projets ont été lancés. Les exemples incluent COOPERS, CVIS, SAFESPOT, et PReVENT. Le projet COOPERS se concentre sur le développement d'applications innovantes pour la gestion coopérative du trafic, à l'aide de la communication V2I. Il utilise les standards CALM visant à soutenir les communications continues pour les véhicules, en utilisant plusieurs interfaces de communication [6]. Le projet CVIS vise à concevoir, à mettre au point et à tester de nouvelles technologies, afin d'intégrer les communications V2V et V2I selon les normes CALM. Il utilise également l'interface IEEE 802.11p, appelée interface "Micro-onde 5 GHz" (M5) [6]. Le projet SAFESPOT met l'accent sur l'amélioration de la conception des véhicules autonomes, par le développement de systèmes coopératifs sophistiqués, basés sur les communications V2V et V2I. La technologie de communication utilisée dans SAFESPOT est IEEE 802.11a/p [6]. Enfin, le projet PReVENT vise à développer, tester et évaluer les applications liées à la sécurité routière, en utilisant des capteurs sophistiqués ainsi que des dispositifs de communication intégrés.

8.1. INTRODUCTION

8.1.4 Les standards du framework accès sans fil pour l'environnement véhiculaire (WAVE)

Le spectre attribué à DSRC est divisé en sept canaux de 10 MHz et une bande de garde de 5 MHz, comme illustré dans la figure 8.2. Les canaux 172 et 184 sont réservés aux applications de sécurité publique. Le canal 178 est désigné sous le nom de canal de contrôle (CCH). Il est exclusivement dédié à la transmission de messages de sécurité et de contrôle. Les canaux restants sont appelés canaux de service (SCHs), et sont utilisés pour transmettre les données d'applications d'info-divertissement.

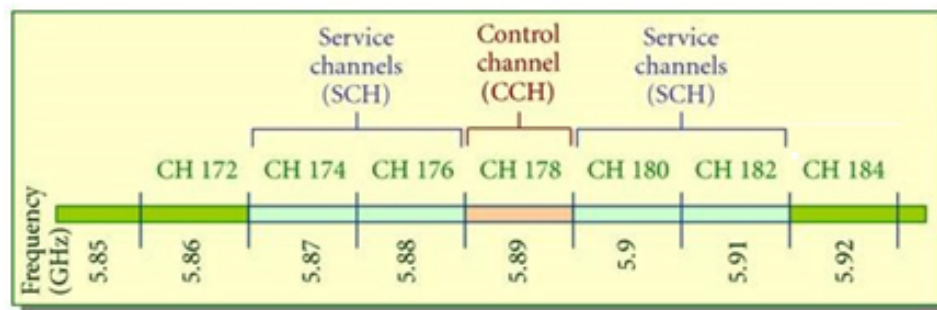

Figure 8.2: Les canaux de DSRC

Figure 8.3 [5] illustre la pile des protocoles pour WAVE. Le standard IEEE 802.11p, connu également sous le nom d'accès sans fil pour l'environnement véhiculaire (WAVE), est utilisé dans la couche physique (PHY), en plus de la couche du contrôle d'accès (MAC). La couche physique se base sur le multiplexage par division de fréquences orthogonales (OFDM) du standard IEEE 802.11a. Cependant, les paramètres de l'espace inter-frame ont été doublés pour tenir compte des caractéristiques de VANET (grande mobilité, dégradation de la qualité du signal).

Dans la couche MAC, IEEE 802.11p adopte le mécanisme d'accès distribué EDCA, proposé originellement dans la norme IEEE 802.11e, pour assurer une différenciation de services. Ce mécanisme introduit un nouveau concept, celui de la catégorie d'accès (AC). EDCA attribue à chaque trafic une catégorie d'accès contenant des valeurs bien définies pour les paramètres d'accès, tels que le temps minimal d'attente (AIFS) ainsi

8.1. INTRODUCTION

que la taille minimal et la taille maximale de la fenêtre de contention (CW_{min} et CW_{max}). L'accès au média pour une station dépend de la catégorie d'accès, associée aux flux à transmettre. En outre, IEEE 802.11p définit un nouveau type de communication, appelé *Outside Context of BSS* (OCB), où l'échange des trames de données ne nécessite ni authentification ni association. Les trames de données envoyées en ce mode sont transmises entre des nœuds qui n'appartiennent à aucun ensemble de service de base (BSS). IEEE 802.11p définit le contexte d'avoir un tel échange comme WAVE BSS (WBSS). IEEE 802.11p introduit également une nouvelle trame de gestion, appelée Timing Advertisement (TA), qui peut être utilisée pour distribuer des informations de synchronisation temporelle [49] en l'absence du GPS.

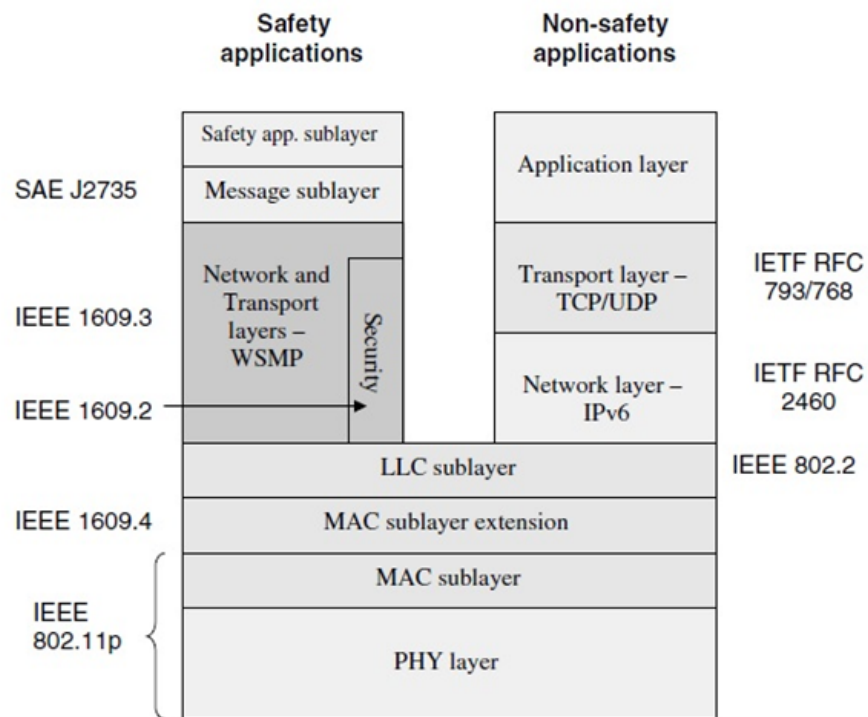

Figure 8.3: Pile de protocoles pour WAVE

La norme IEEE 1609.4 définit une extension de gestion à IEEE 802.11p qui permet aux dispositifs DSRC de basculer entre les différents canaux (CCH et SCHs). Sous cette extension, l'IEEE 1609.4 maintient une instance logique séparée du MAC IEEE

8.1. INTRODUCTION

802.11p, y compris des variables du mécanisme EDCA, pour chaque canal sur lequel elle opère [5]. L'objectif de l'IEEE 1609.4 est de spécifier un mécanisme qui permet à tous les dispositifs DSRC de communiquer. A cet égard, la norme IEEE 1609.4 définit deux modes d'accès aux canaux: 1) continu, où CCH/SCH est constamment surveillé; et 2) mode alternatif, qui utilise le temps universel coordonné (UTC), obtenu à partir des signaux GPS, pour définir un concept de division temporelle, comme illustré dans la figure 8.4 [49]. En effet, chaque seconde est subdivisée en dix intervalles de synchronisation (SI). Chaque SI se compose d'un intervalle de canal de contrôle (CCI), suivi d'un intervalle de canal de service (SCI). Les intervalles de garde (GI) sont insérés à la fin de chaque CCI/SCI pour tenir compte des imprécisions de synchronisation [49]. Les véhicules doivent surveiller le CCH pendant CCI pour ne pas manquer les messages de sécurité, et peuvent passer à l'un des SCHs durant le SCI.

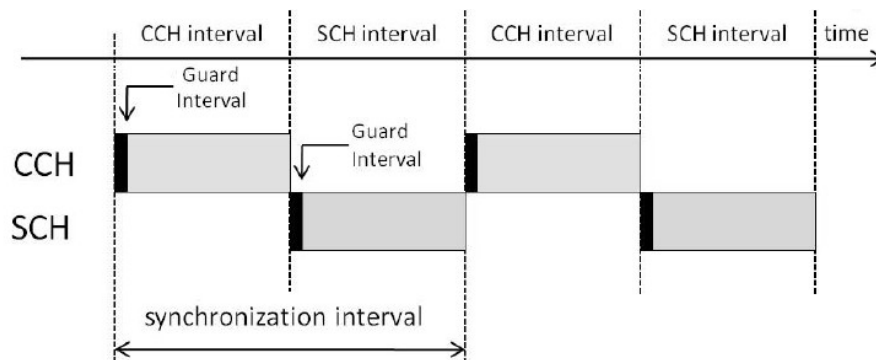

Figure 8.4: Mode d'accès par alternance

Le standard IEEE 1609.3 définit les services des couches réseau et transport, y compris l'adressage et le routage. La norme IEEE 1609.3 permet aussi d'utiliser le *WAVE Short Message Protocol (WSMP)*, un protocole conçu pour les applications de sécurité et qui agit comme une couche alternative aux protocoles TCP et IPv6. Les autres applications utilisent uniquement la pile TCP/IP pour l'échange de données. IEEE 1609.3 définit un nouveau type de messages, appelé *Wave Service Advertisement (WSA)*. Il contient des informations sur les services offerts par les appareils DSRC. Un service peut être presque n'importe quel échange d'informations qui fournit de la valeur aux occu-

8.1. INTRODUCTION

pants d'un véhicule [5]. Les alertes de trafic, le péage, la navigation, la disponibilité de stationnement et l'accès à Internet sont quelques exemples de services parmi beaucoup d'autres. La plupart des services sont fournis par les RSUs, mais les véhicules peuvent aussi fournir des services. Les WSAs sont diffusés sur CCH. L'objectif est de sensibiliser tous les véhicules d'une zone aux services existants. En effet, un expéditeur WSA, nommé *fournisseur*, peut offrir jusqu'à 32 services, qui peuvent tous être annoncés avec un seul WSA. Lors de la réception de WSA, les véhicules intéressés par les services annoncés, nommés *utilisateurs*, basculent vers les SCHs réservés par leurs fournisseurs au début de SCI.

Enfin, la norme IEEE 1609.2 décrit le format et le processus de gestion des messages sécurisés, les circonstances où l'utilisation de ces messages est nécessaire lors d'une communication et comment traiter ces messages en fonction du but de cette communication.

8.1.5 Problématique

Les applications d'info-divertissement sont prises en charge par WAVE afin d'accélérer le déploiement de VANETs. La plupart de ces applications exigent une qualité de service stricte en termes de bande passante, délai et débit. Pourtant, répondre à ces exigences n'est pas si simple, compte tenu des caractéristiques particulières de VANET.

Ainsi, l'objectif de cette thèse est de contribuer à la conception et à l'évaluation de nouvelles solutions pour le support de la QoS des applications d'info-divertissement dans les réseaux VANETs. Ce travail se situe plus précisément au niveau de la couche réseau et de la sous-couche MAC. D'une part, il s'agit de proposer un nouveau protocole de routage dans le milieu urbain qui prend en compte le délai de bout-en-bout lors de la transmission des paquets. D'autre part, de spécifier, d'évaluer, puis de mettre en œuvre des mécanismes de gestion des ressources, en particulier des canaux DSRC, afin d'offrir des services différenciés pour améliorer davantage la QoS des applications d'info-divertissement.

8.2 Le protocole de routage pour VANET dans le milieu urbain

8.2.1 Motivation

Le milieu urbain pose une série de défis techniques au routage dans les réseaux VANETs. L'estimation du nombre exact de véhicules sur les routes est compliquée puisque la densité du trafic fluctue considérablement du centre ville aux banlieues et du jour au soir. De plus, la répartition spatiale des véhicules sur les routes peut être inégale car les véhicules ont tendance à s'accumuler aux intersections, ce qui entraîne une connectivité sporadique. De plus, la présence d'obstacles bloque la propagation du signal entre les véhicules voisins, ce qui rend les intersections le point ultime pour prendre les décisions de routage. Pour faire face à ces problèmes, de nombreux protocoles de routage ont été proposés [10–20, 20, 57, 58]. Presque tous sont des protocoles gloutons, où une décision de routage doit être prise à chaque fois qu'un paquet arrive à une intersection. Cette décision dépend de la métrique d'acheminement utilisée. Par exemple, GPSR [10], GSR [11] et GPCR [12] choisissent le chemin le plus court entre la source et la destination, tandis que GyTAR [15], A-STAR [13], CAR[14] et IGRP[18] transmettent les paquets via des chemins bien connectés. Néanmoins, ces protocoles et plusieurs autres souffrent de deux problèmes majeurs: le maximum local et la congestion des données. Le premier décrit la situation où aucune autre route connectée (c'est-à-dire, ayant un trafic important de véhicules) n'est plus proche de la destination que l'actuelle. Le dernier décrit la situation où des paquets provenant de différentes paires source-destination sont transmises sur le même chemin de routage.

8.2.2 Le protocole SCRP

Pour surmonter les problèmes susmentionnés, nous proposons un protocole de routage, appelé SCRP, qui dispose de 5 procédures: la création des épines dorsales (*backbones*), la sélection des nœuds pont (*bridge nodes*), l'évaluation des routes, la sélection des intersections d'articulation et la construction des chemins de routage.

8.2.2.1 La création des backbones

Cette procédure est effectuée dans chaque route. Nous supposons que le processus de création commence au début de chaque route et continue jusqu'à ce qu'on arrive à une intersection. Pour construire les backbones, nous avons utilisé le concept des *ensembles dominants connectés (CDS)*, que nous définissons comme suit:

Definition. *Considérant un graphe non dirigé $G(V, E)$ où V est l'ensemble des sommets et E est l'ensemble des arêtes (c'est-à-dire les liens sans fil existant à l'instant t). Un ensemble dominant est un sous-ensemble $V' \subseteq V$, où chaque nœud de V est soit dans V' , soit adjacent à au moins un nœud dans V' . V' est appelé CDS s'il existe un chemin $e_i, e_a, e_b, \dots, e_n, e_j$ entre deux nœuds quelconques $i, j \in V'$ tels que $a, b, \dots, n \in V'$.*

Les véhicules échangent des messages *beacon* contenant leur identifiant, leurs coordonnées Euclidiennes, leur vitesse, leur direction, et leur état (c'est-à-dire appartiennent à un backbone (BV) ou non). Les messages *beacon* contient également le facteur de stabilité, calculé comme suit:

$$SF_i = \alpha \left[\max \left(\frac{1}{3}, \frac{R - d_{nb}}{R} \right) \right] + \beta \left(\frac{V_{nb}^t}{v_i^t} \right) \quad \alpha, \beta \in (0, 1] \quad (8.1)$$

où R est la portée de transmission, tandis que V_{nb} et d_{nb} sont respectivement la vitesse moyenne des voisins et la distance moyenne entre le véhicule et ses voisins. α et β sont des coefficients de pondération. Le facteur de stabilité (SF) indique la pertinence d'un véhicule à appartenir à un backbone. La première partie du SF pénalise les véhicules dont la plupart des véhicules voisins sont loin situés. Ceci est dû au fait que plus la distance entre deux véhicules est élevée, plus la qualité de la liaison est faible [21]. Nous avons choisi $\frac{1}{3}$ comme limite supérieure de la distance afin de réduire l'effet de l'obstruction des véhicules, discuté dans [66]. Cependant, la deuxième partie reflète la relation de vitesse entre un véhicule et ses voisins. En effet, les véhicules se déplaçant à faible vitesse ont une forte probabilité de rester connectés pendant une longue période, à la différence des véhicules se déplaçant à des vitesses relativement élevées qui souffriront de multiples déconnexions.

8.2. LE PROTOCOLE DE ROUTAGE POUR VANET DANS LE MILIEU URBAIN

Lors de la réception de messages *beacon*, chaque nœud compare son *SF* à ceux de ses voisins. Le véhicule possédant le plus petit *SF* sera ajouté au backbone (devient BV). Le même véhicule choisira le voisin avec le plus petit *SF* pour faire parti du backbone. Ce mécanisme est répété jusqu'à ce que le backbone couvre toute la route.

8.2.2.2 Sélection des *bridge nodes*

La figure 8.5 illustre le mécanisme de sélection de *bridge nodes*.

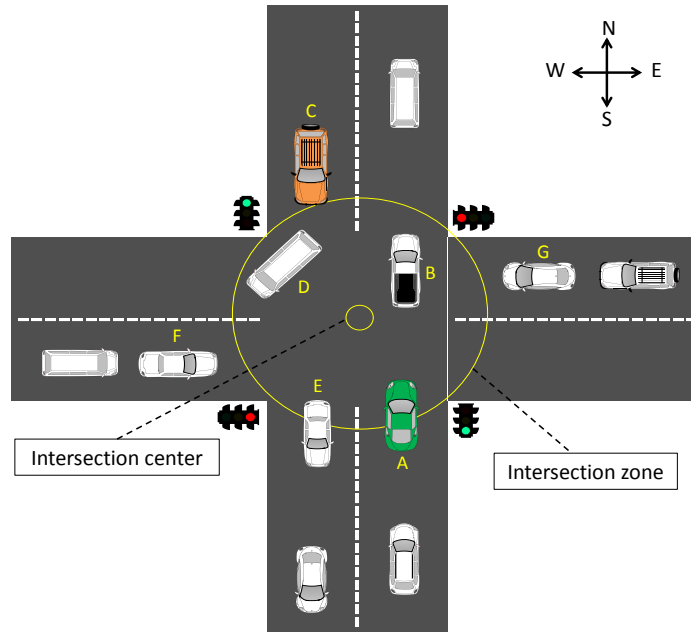

Figure 8.5: Mécanisme de sélection des *bridge nodes*

A l'origine, tous les véhicules dans la zone d'intersection sont des candidats (c'est-à-dire, *A*, *B*, *C*, *D*, et *E*). Nous écartons les véhicules qui ont déjà dépassés le centre de l'intersection (*B*, *D*, et *E*). Parmi les candidats restants, nous recherchons des véhicules proches de la limite de la zone d'intersection (*A* et *C*). Parmi eux, nous vérifions s'il y a des véhicules qui faisaient parti des backbones. Dans le cas où il n'y en a plusieurs, le plus lent sera choisi comme *bridge node*.

Lorsqu'un *bridge node* est sur le point de quitter la zone d'intersection, il cherche un substitut. Il calcule t_{cross} , défini comme le temps nécessaire pour traverser la zone

8.2. LE PROTOCOLE DE ROUTAGE POUR VANET DANS LE MILIEU URBAIN

d'intersection, pour chacun des *BVs* voisins. t_{cross} est ensuite comparé au temps restant de la phase du feu vert t_{rem} , calculé comme suit:

$$t_{rem} = t_g - [(t_a \bmod t_C) - (t_C - t_g)] \quad (8.2)$$

où t_g est la phase du feu vert, t_a est le temps d'arrivée du véhicule au feu de signalisation, et t_C est le cycle de feux. t_g et t_C sont supposés être constants, tel est dans [67]. Dans le cas où $t_{rem} > t_{cross}$, le *bridge node* choisit le *BV* avec le plus long t_{cross} , sinon, il choisit un *BV* parmi ceux qui se sont arrêtés à cause du feu rouge (F et G en figure 8.5).

8.2.2.3 Évaluation des routes (RSA)

Chaque fois qu'un *bridge node* est sélectionné à une intersection, SCRIP déclenche RSA. Le *bridge node* commence par générer un paquet de contrôle (RAP) et le diffuser sur les différentes routes liées à cette intersection. RAP recueille des informations sur la connectivité, le délai et le nombre des sauts (nombre de *BVs*). La figure 8.6 illustre le processus de diffusion de RAP.

Lorsque la voiture verte située à I_A est élue *bridge node* elle génère et diffuse RAP sur les routes $S_{A,B}$ et $S_{A,C}$. Lors de la réception de RAP, chaque *BV* sur $S_{A,B}$ met à jour RAP en augmentant le nombre de sauts par 1, et en incluant son délai pour transmettre de nouveaux paquets, compte tenu du délai de mise en file d'attente. Ensuite, il transmet RAP au prochain *BV*. Ce processus se poursuit jusqu'à ce que RAP atteigne I_B . Pour la route $S_{A,C}$, le véhicule recevant RAP de la voiture verte le portera jusqu'à son arrivée à I_C , via le mécanisme du *carry-and-forward*.

Les *bridge nodes* à I_B et I_C calculeront le délai de livraison de RAP, noté d_{rap} et définie comme la différence entre le temps de réception et le temps de génération du RAP. d_{rap} est alors comparé à deux seuils: T_{bc} et T_{cf} . T_{bc} représente la limite supérieure du temps nécessaire au RAP pour parcourir une route en présence d'un backbone. T_{cf} décrit le temps maximum tolérable pour attendre RAP lors de l'utilisation du *carry-and-forward*. Il ne doit pas dépasser t_{cross} afin de permettre aux *bridge nodes* d'avoir les informations souhaitées avant de quitter leurs intersections.

8.2. LE PROTOCOLE DE ROUTAGE POUR VANET DANS LE MILIEU URBAIN

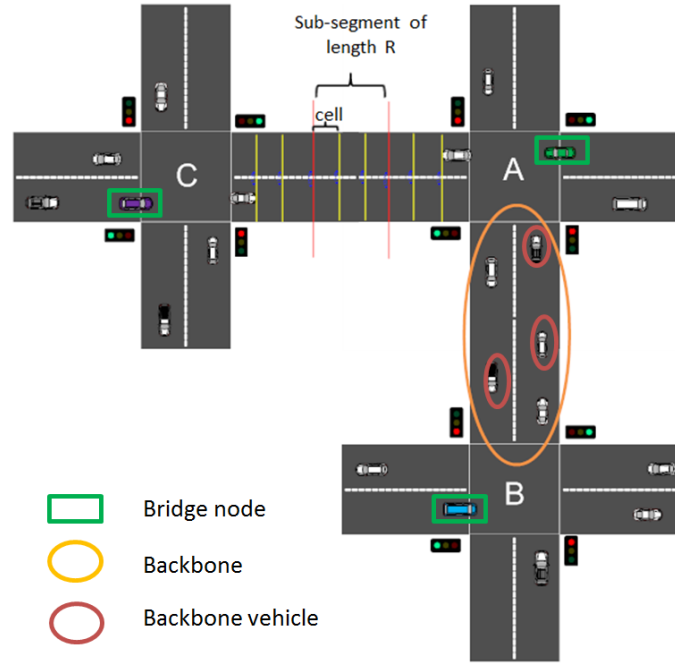

Figure 8.6: Diffusion et mise à jour du RAP

Quand $d_{rap} < T_{bc}$, les *bridge nodes* déduisent qu'un backbone existe. Autrement, ils infèrent que la route est complètement déconnectée. Dans le cas où $T_{bc} < d_{rap} < T_{cf}$, ils supposent que la route est partiellement déconnectée et que le mécanisme du *carry-and-forward* doit être utilisé de façon modérée. Basé sur ceci, *bridge nodes* attribuent des poids aux différentes routes comme suit:

$$w_{S(i,j)} = \begin{cases} d_p, & d_{rap} < T_{bc} \\ d_p + p_{cf}d_{cf}, & T_{bc} < d_{rap} < T_{cf} \\ \infty, & \text{otherwise} \end{cases} \quad (8.3)$$

où d_{cf} et p_{cf} sont le délai et la probabilité d'utilisation du mécanisme *carry-and-forward*, respectivement. d_p est le délai généré en présence d'un backbone.

Comme les poids dépendent d'informations concernant la connectivité et le délai, ils doivent disposer de périodes de validité. Dans le cas où une route tient un backbone, la

8.2. LE PROTOCOLE DE ROUTAGE POUR VANET DANS LE MILIEU URBAIN

période de validité est le temps jusqu'à ce qu'une déconnexion entre les BV se produise. Sinon, la période de validité est le temps nécessaire à ce que le *bridge node* traverse l'intersection. Par conséquent, nous exprimons la période de validité du poids (WVP) comme:

$$WVP = \begin{cases} \min(B), & \text{if backbone} \\ t_{cross}, & \text{otherwise} \end{cases} \quad (8.4)$$

où B est l'ensemble des durées de vie estimées des liaisons entre les BVs.

Après le calcul des poids ainsi que leurs périodes de validité, chaque *bridge node* construit une table d'accessibilité contenant les poids des routes liées à son intersection. Ces tables sont utilisées par SCRIP afin de construire les chemins de routage. Le poids d'un chemin de routage, constitué de q routes, peut donc être exprimé comme suit:

$$w_{pth} = \sum_{i=1}^q w_i \quad (8.5)$$

La période de validité de poids d'un chemin de routage peut être exprimée comme suit:

$$WVP_{pth} = \min(R_{pth}) \quad (8.6)$$

où R_{pth} est l'ensemble des WVP des routes formant le chemin de routage.

8.2.2.4 Sélection des intersections d'articulation

Avoir une connaissance globale de la topologie du réseau est extrêmement difficile compte tenu de la taille considérable des villes modernes. À cet égard, nous divisons la ville en zones et élimons des jonctions d'articulation dans chacune d'elles. La taille d'une zone est fixée à 3×3 blocs dans le but de limiter les inondations de RAPs et de contrôler leurs tailles.

Une intersection d'articulation est l'intersection qui est reliée à la plupart des intersections dans sa zone. L'élection d'une intersection d'articulation se fait d'une manière distribuée et dynamique. Au début, chaque *bridge node* désigne son intersection comme intersection d'articulation et met ρ , le nombre d'intersections auxquelles elle est reliée, à

8.2. LE PROTOCOLE DE ROUTAGE POUR VANET DANS LE MILIEU URBAIN

0. Après avoir échangé la première série de RAP, les *bridge nodes* mettent à jour leurs ρ en fonction du nombre de RAP reçus. Au deuxième tour, les *bridge nodes* ajoutent leurs tables d'accessibilité à RAP avant de les diffuser. Lorsqu'ils sont reçus, les *bridge nodes* comparent les tables d'accessibilité reçues avec les leurs. L'intersection avec le plus grand ρ est définie comme l'intersection d'articulation.

8.2.2.5 Construction de chemins de routage

Lorsqu'un nœud source souhaite envoyer des paquets vers une destination, il génère un *Route Query (RQ)* contenant l'identifiant du nœud source, l'identifiant et l'emplacement de la destination, obtenu à l'aide d'un service de localisation. Le nœud source renvoie *RQ* au *bridge node* le plus proche. Une fois reçu, le *bridge node* vérifie sa table d'accessibilité pour voir s'il peut atteindre la destination. Si oui, il génère un *Route Result (RR)* qui inclut le chemin d'acheminement. Sinon, le *bridge node* transfère *RQ* à la jonction d'articulation de la zone. Le *bridge node*, au niveau de la jonction d'articulation, vérifie tout d'abord si la destination se trouve dans la zone. Si oui, il calcule l'itinéraire avec le poids le plus bas à la destination et l'inclut dans l'entête de *RR*. Sinon, il calcule le sous-chemin avec le poids le plus faible entre le nœud source et lui-même et l'inclut dans *RQ*. Dans ce cas, il envoie *RQ* à ses jonctions d'articulation voisines. Cette procédure se poursuit jusqu'à ce que *RQ* arrive à destination.

Il est possible que la destination reçoive plusieurs *RQs*, ce qui implique l'existence de plusieurs chemins de routage. Dans ce cas, la destination stocke tous les chemins dans sa table de routage ainsi que leurs périodes de validité. Elle sélectionne le chemin avec le poids le plus bas, l'inclut dans l'entête du *RR* et le renvoie à la source. Lorsqu'il est reçu, le nœud source commence à envoyer des paquets de données. Ces paquets sont également utilisés par les *bridge nodes* pour rafraîchir les poids attribués aux routes ainsi que leurs périodes de validité. Lorsque le poids du chemin de routage actuel dépasse le seuil w_{th} , la destination re-sélectionne le chemin avec le poids le plus faible de la liste, l'inclut dans un "*Route Update (RU)*" et l'envoie à la source.

8.2.3 Évaluation de SCRCP

Nous avons implémenté notre protocole en utilisant ns-2 [71] et nous avons déployé SUMO [72] et MOVE [73] pour générer des traces de mobilité réalistes pour VANET. Les flux véhiculaires ont été créés avec des origines et des destinations spécifiques. Chaque flux a un temps d'inter-arrivée différent et le chemin le plus court de Dijkstra est utilisé pour calculer les itinéraires. La carte de la ville est une zone de grille de 7500×7500 m avec des routes bidirectionnelles. Il y a 165 intersections, dont 45 sont non signalées. Le nombre de nœuds varie entre 150 et 600 pour représenter l'état du réseau à différentes périodes. Leur vitesse varie entre 30 et 80 Km/h, ce qui est commun pour un environnement urbain ordinaire. Nous avons déployé dix flux UDP. Ils commencent à des moments différents et continuent tout au long de la simulation. Nous comparons notre protocole à GPSR [10], GyTAR [15] et iCAR [19].

8.2.3.1 Délai de bout-en-bout (E2ED)

La figure 8.7(a) montre le E2ED moyen en fonction de la densité du réseau. Nous observons que tous les protocoles ont tendance à diminuer l'E2ED à mesure que la densité du réseau augmente. La raison est qu'en augmentant la densité du réseau, on réduit le nombre des routes déconnectées. Nous observons également que le SCRCP encourt le plus faible E2ED, car il élimine le problème du *maximum local*, en profitant de la topologie globale du réseau. Contrairement à SCRCP, iCAR et GyTAR ne comptent que sur les informations locales qui les rendent sujets au problème du *maximum local*. Quant au GPSR, l'E2ED élevé peut s'expliquer par l'utilisation excessive du mécanisme carry-and-forward.

La figure 8.7(b) montre la variation du E2ED par rapport au taux de génération de paquets. Nous observons que l'E2ED moyen pour tous les protocoles augmente lorsque la charge de données augmente. Comme GPSR et GyTAR ne permettent pas l'équilibrage de charge, ils souffrent tous les deux du problème de la congestion des données, qui fait monter l'E2ED. SCRCP et iCAR fournissent un E2ED inférieur par rapport à GPSR et GyTAR en raison de l'utilisation de chemins de routage alternatifs. Encore, SCRCP

8.2. LE PROTOCOLE DE ROUTAGE POUR VANET DANS LE MILIEU URBAIN

surperforme iCAR (par 43% quand la charge du trafic est fixée à 50 paquets/s). Ceci est dû au fait que iCAR utilise le délai induit par les paquets de contrôle (CPs) pour estimer le délai de transmission des paquets de données. Cela conduit à des résultats inexacts, car les CP et les paquets de données peuvent ne pas appartenir à la même catégorie d'accès (AC) du mécanisme EDCA.

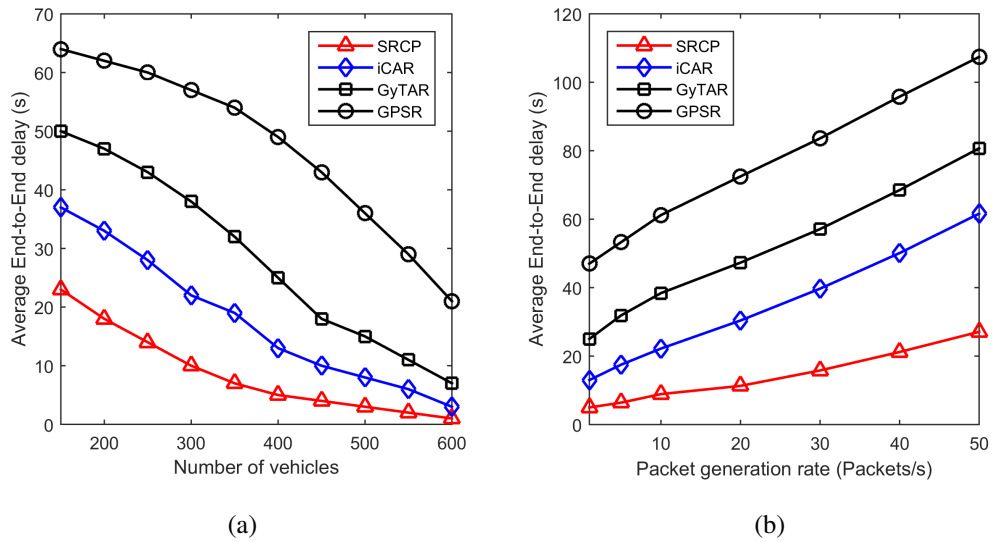

Figure 8.7: Délai moyen de bout-en-bout vs. la densité du réseau et le taux de génération des paquets

8.2.3.2 Rapport de livraison des paquets (PDR)

La figure 8.8(a) montre le PDR en fonction de la densité du réseau. Nous observons que le PDR de tous les protocoles augmente avec l'augmentation de la densité du réseau. Nous observons également que SRCP a le meilleur PDR par rapport aux autres protocoles de routage, vu que SRCP envoie des paquets sur des routes tenant des backbones. De même, iCAR réalise un bon PDR par rapport à GyTAR et GPSR, grâce à sa méthode de prédiction qui vérifie l'existence d'un voisin avant de transmettre des paquets. Comme GyTAR transmet les paquets sur les routes avec un trafic des véhicules élevé, il souffre de collisions multiples, entraînant des échecs de transmission. En outre, sa procédure d'évaluation de la connectivité peut donner des résultats inexacts car elle ne

8.3. LE MÉCANISME DE SÉLECTION DES CANAUX DE SERVICES

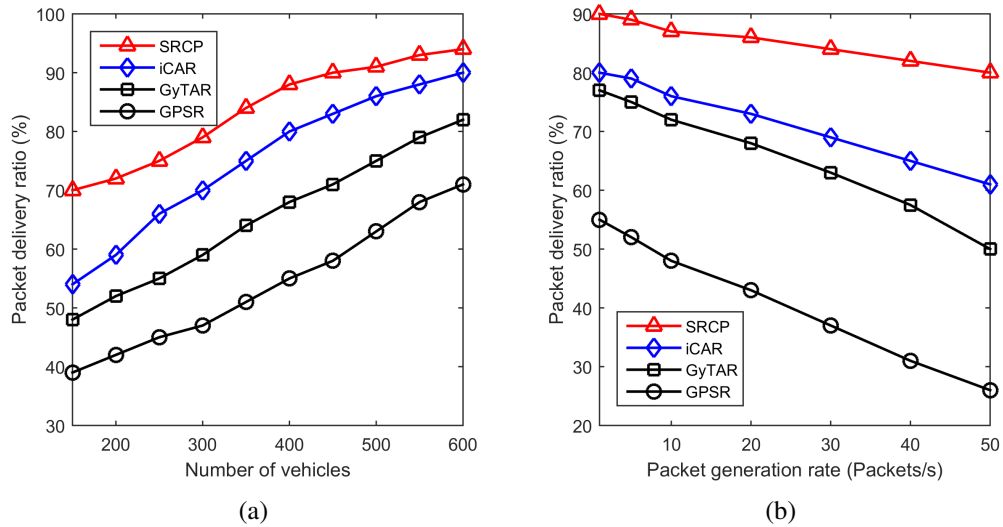

Figure 8.8: PDR vs. la densité du réseau et le taux de génération de paquets

tient pas compte des feux de circulation. Enfin, en raison de ses délais de livraison plus longs, les paquets en GPSR sont supprimés avant d'arriver à destination.

La figure 8.8(a) montre le PDR en fonction du taux de génération de paquets. Nous observons que le PDR de tous les protocoles diminue avec l'augmentation du taux de paquets. GPSR a le PDR le plus défavorable, car de nombreux paquets sont supprimés en raison de l'utilisation excessive de carry-and-forward. Le PDR de GyTAR est inférieur à celui d'iCAR car GyTAR ne possède pas la capacité d'équilibrage de charge, ce qui entraîne des retransmissions multiples. Même si iCAR permet l'équilibrage de charge, son PDR est encore faible par rapport à SRCP. Cela est dû à l'estimation inexacte du délai de transmission de paquets qui a des répercussions sur les décisions de routage de iCAR, entraînant des pertes de paquets.

8.3 Le mécanisme de sélection des canaux de services

8.3.1 Motivation

WAVE [75] a été conçu pour accélérer le déploiement des VANETs. Il permet de transmettre les paquets des applications d'info-divertissement dans les WBSS, qui peu-

8.3. LE MÉCANISME DE SÉLECTION DES CANAUX DE SERVICES

vent être établis par n'importe quel dispositif DSRC (RSU ou OBU) [5]. Un véhicule ayant des paquets à envoyer, appelé *fournisseur*, établie une WBSS en diffusant un message de type *WAVE Service Advertising (WSA)* durant CCI. WSA contient l'identifiant du fournisseur, la description du service fourni et le canal de service à utiliser [47]. Lors de la réception de WSA, les véhicules peuvent choisir de rejoindre WBSS. Si tel est le cas, ces véhicules, appelés *utilisateurs*, ainsi que le fournisseur, commutent leurs émetteurs-récepteurs au début de SCI vers le SCH annoncé. Le fournisseur commence alors à envoyer ses paquets de données et termine la WBSS une fois que tous ses paquets sont envoyés. Il existe deux types de WBSS: persistant et non persistant [76]. Le premier est annoncé à chaque CCI pour toute la durée de vie du WBSS. Le dernier n'est annoncé qu'une seule fois, c'est-à-dire à la phase d'établissement. Dans notre cas, nous nous concentrons sur les WBSS non persistants. Notez que les WBSS ne nécessitent pas de procédures d'association et d'authentification, utilisées par les BSS de la norme IEEE 802.11, pour échanger les données.

WAVE exige que les véhicules surveillent les messages WSA reçus, pour garder trace des SCHs utilisés dans leur portée de transmission. De cette façon, ils peuvent choisir les SCHs les moins congestionnés (les moins utilisés) pour établir leur WBSS. Pourtant, ce mécanisme souffre de deux lacunes majeures: 1) les véhicules pourraient finir par utiliser des informations sur SCHs qui sont obsolètes, dues à des collisions des messages WSA; et 2) les véhicules ne disposent pas d'informations sur les SCHs au-delà de leurs portées de transmission, ce qui pourrait entraîner une mauvaise qualité de service car deux fournisseurs dans le *carrier sense range* peuvent choisir le même SCH pour créer leur WBSS.

Plusieurs mécanismes ont été proposé pour aider à mitiger ces problèmes. Ils sont de deux types: mécanismes d'allocation et mécanismes de prévision.

Les mécanismes d'allocation utilisent un seul émetteur-récepteur (commutation entre CCH et SCHs) ou des émetteurs-récepteurs doubles (un écoute CCH tandis que l'autre écoute un des SCHs). Ils exigent que les véhicules maintiennent des tables d'occupation des canaux (OCTs) où l'état de chaque SCH (libre ou occupé) est stocké. Ces OCTs sont ajoutées aux messages de contrôle (WSA [22, 23, 26, 27] ou RTS/CTS [24, 25]). OCTs

8.3. LE MÉCANISME DE SÉLECTION DES CANAUX DE SERVICES

sont utilisés par les fournisseurs potentiels pour connaître l'état d'occupation des SCHs à l'intérieur et au-delà de leurs portées de transmission, afin de sélectionner les canaux les moins congestionnés. Malgré leur performance adéquate, ces mécanismes souffrent de limitations importantes. En effet, un seul état *occupé* est considéré, ce qui implique que la différenciation entre les différentes classes de trafic n'est pas prise en considération. En outre, se fier uniquement aux WSAs pour diffuser les OCTs n'est pas fiable, car ces messages peuvent subir de multiples collisions, en particulier dans des réseaux denses. Cela pourrait amener les OCTs à disposer d'informations obsolètes.

Les mécanismes de prévision exigent que les véhicules soient équipés de plusieurs émetteurs-récepteurs (un pour chaque canal), pour être à l'écoute de CCH et tous les SCHs en continu. Ils déploient des mécanismes de prédiction, comme les modèles de Markov cachés [32, 33] ou des approches cross-layer [34] (analyser les informations de détection et les comparer à des données historiques), afin d'identifier les canaux de service susceptibles d'être disponibles dans un proche avenir. Parmi ces canaux, les SCHs les moins encombrés sont sélectionnés. Malgré leur performance, les interférences entre les canaux et le coût élevé rendent ces régimes inviables, en particulier lors du déploiement initial de VANET [35].

Ces observations nous ont motivés à concevoir ASSCH, un mécanisme hybride conforme à la framework WAVE qui a deux objectifs: 1) forcer les véhicules à coopérer afin d'aider les fournisseurs à choisir les SCHs les moins utilisés. Ceci est obtenu en échangeant des informations sur l'état des SCHs à travers les messages *beacon*; et 2) informer les utilisateurs sur la terminaison de leur WBSS le plus rapidement possible afin de pouvoir mettre à jour leurs informations sur l'état des SCHs.

8.3.2 Le modèle du système

Nous utilisons l'amendement [78] de la FCC concernant DSRC, où seuls quatre SCHs (174, 176, 180 et 182) sont attribués aux applications d'info-divertissement. Nous avons établi le SCH 172 comme canal de service par défaut, pour les véhicules n'ayant pas adhéré à une WBSS. Un fournisseur P_{v_i} , avec $(i = 0, 1, 2, 3)$ indiquant sa priorité de service, peut demander n'importe quel SCH pour établir son WBSS. La préférence

8.3. LE MÉCANISME DE SÉLECTION DES CANAUX DE SERVICES

sera toujours accordée aux fournisseurs ayant des services prioritaires. Le temps est discrétisé en créneaux de longueur σ . A chaque créneau, un canal peut être libre ou occupé. Le T_i étant le temps de service de Pv_i , défini comme la période entre l'établissement de WBSS et sa terminaison, et est connu uniquement à Pv_i . Pour le faire connaître à tous les véhicules, nous modifions sa définition. En effet, nous considérons T_i comme le temps restant jusqu'à ce que SCH soit libre, étant donné qu'il est actuellement utilisé par Pv_i . De cette façon, nous pouvons modéliser T_i comme une distribution exponentielle avec une valeur moyenne μ_i .

8.3.3 Le mécanisme ASSCH

Les véhicules maintiennent des tables d'état de canaux (CSTs) pour suivre l'utilisation des SCHs dans leurs voisinages. Les CSTs ont six champs: 1) l'identifiant de SCH; 2) l'état: indiquant le statut d'occupation actuel de chaque SCH. La valeur de 1 implique que le canal est occupé alors 0 indique que le canal est libre; 3) l'identifiant du fournisseur; 4) la position du fournisseur; 5) la priorité du fournisseur (la priorité du service qu'il offre. $i = 3$ est la priorité la plus élevée); et 6) le score: représentant le taux d'utilisation du SCH, calculé à la fin de chaque SCI.

Avant d'envoyer WSA pour créer son WBSS, Pv_i recueille des informations sur l'état actuel des SCHs. Ce processus est effectué durant un SI entier. Au cours du CCI, Pv_i écoute les WSA diffusés dans son voisinage et met à jour son CST. Pendant SCI, Pv_i nécessite la coopération des véhicules voisins afin de surveiller les SCHs. En effet, lorsque SCI démarre, Pv_i passe à SCH 172 et diffuse un *CCH Query* (*CCHQ*) pour identifier les véhicules voisins qui n'ont rejoint aucune WBSS. *CCHQ* inclut l'identifiant de Pv_i seulement. Soit S_N l'ensemble des véhicules sur SCH 172. Lors de la réception de *CCHQ*, chaque élément de S_N répond avec un *CCH Response* (*CCHR*) contenant son identifiant ainsi que le score de chaque SCH. En se basant sur les *CCHR* reçus, Pv_i choisit les *moniteurs*, les véhicules voisins qui écouteront les SCHs pendant le SCI en cours, en fonction des règles suivantes:

1. Si l'état de SCH_j est perçu comme étant libre par tous les véhicules dans S_N ,

8.3. LE MÉCANISME DE SÉLECTION DES CANAUX DE SERVICES

la surveillance de SCH_j est déléguée au voisin le plus éloigné. Cela permet de détecter les terminaux cachés.

2. Autrement, la surveillance de SCH_j est déléguée au voisin avec le score maximum pour SCH_j .

Une fois les moniteurs identifiés, Pv_i crée et diffuse une table de suivi (MT). Chaque entrée dans MT contient un identifiant de moniteur et son SCH affecté. Lorsqu'ils reçoivent la MT , les moniteurs basculent leurs émetteurs-récepteurs sur les canaux assignés et commencent à les écouter. À la fin de SCI, les moniteurs mettent à jour leurs CSTs et les ajoutent à leurs messages *beacon* pour les rendre prêt à diffuser dans le CCI suivant.

Lors de la réception de messages *beacon*, les véhicules extraient les CSTs encapsulées. Pour chaque SCH occupé, les véhicules utilisent le champ de position dans les CSTs reçues, pour calculer leurs distances au fournisseur utilisant actuellement le canal de service. Dans le cas où la distance est plus petite qu'un seuil d_{th} , définie comme la *carrier sense range*, ils gardent l'état de SCH comme occupé. Sinon, ils le définissent comme libre. Il s'agit de contrôler la propagation des CSTs, ce qui permet la réutilisation spatiale des SCHs, sans souffrir de brouillage cocanal.

Pv_i utilise ensuite le modèle markovien décrit dans la section 5.3.2 pour prédire l'état des canaux de service dans le SCI suivant en se basant sur les informations d'état actuelles. une fois fait, Pv_i sélectionne le canal le moins encombré. Pour cela, Pv_i classe les SCHs, en fonction de leurs états prédits, en six ensembles: $S'_f, S'_h, S'_0, S'_1, S'_2$, et S'_3 . L'indice de chaque ensemble désigne l'état prédit. Pv_i donne toujours la préférence aux canaux dans S'_f . Si S'_f est vide, Pv_i considère les canaux dans S'_j avec $j < i$. Si cet ensemble est également vide, Pv_i attend qu'un canal de service soit disponible. Notez qu'au lieu de choisir au hasard un canal dans un ensemble, nous sélectionnons le canal avec le score le plus faible. Notez également que nous n'avons pas sollicité les canaux en S'_j avec $j = i$ ou $j > i$ afin d'éviter de provoquer des collisions avec des fournisseurs ayant une priorité égale ou supérieure à celle de Pv_i . De même, les canaux en S'_h ne sont pas pris en compte, afin de réduire les possibilités d'endurer le problème des terminaux cachés, améliorant ainsi la qualité de service de Pv_i .

8.3. LE MÉCANISME DE SÉLECTION DES CANAUX DE SERVICES

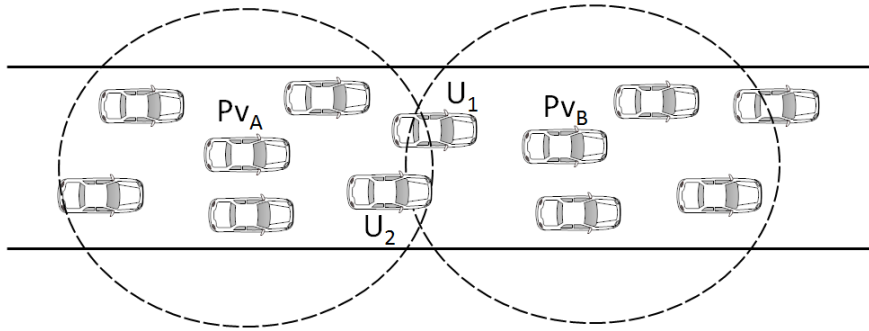

Figure 8.9: Problème de chevauchement de WBSS

Il se peut que deux fournisseurs situés dans le *carrier sense range* (Pv_A et Pv_B en figure 8.9) choisissent le même SCH pour établir leur WBSS. Cela signifie qu'il y aura un chevauchement de WBSS avec des fournisseurs inconscients de cette situation, ce qui pourrait entraîner des collisions de données. Pour résoudre ce problème, ASSCH utilise un mécanisme similaire à celui décrit dans [22]. En effet, lorsque les véhicules (U_1 et U_2 dans la figure 8.9) reçoivent deux WSA ou plus provenant de différents fournisseurs qui réservent le même SCH, ils diffusent un message d'avertissement, nommé *Overlapping SCH Notification (OSCHN)*. L'OSCHN contient l'identifiant du SCH en question, ainsi que l'identifiant et la priorité du fournisseur qui conservera le canal. Ce dernier est sélectionné en fonction de la règle suivante: dans le cas où Pv_A et Pv_B ont des priorités différentes, le fournisseur avec la priorité la plus élevée conservera le canal. Sinon, le premier fournisseur à diffuser WSA gardera le canal.

Puisque U_1 et U_2 détectent le problème de chevauchement, les deux vont essayer d'envoyer *OSCHN*, provoquant probablement une collision. Pour éviter un tel scénario, les deux véhicules attendent un intervalle de temps avant de transmettre *OSCHN*. Cet intervalle est calculé de façon à ce que le véhicule le plus proche du fournisseur qui doit sélectionner un nouveau SCH (Pv_B and notre cas) soit le premier à transmettre *OSCHN*. Quand Pv_B reçoit *OSCHN*, il met d'abord à jour son OCT en définissant l'état du SCH précédemment sélectionné comme occupé, et le fournisseur l'utilisant à Pv_A . Ensuite, il sélectionne un nouveau SCH.

Notez que notre mécanisme de notification est différent de celui décrit en [22] de

8.3. LE MÉCANISME DE SÉLECTION DES CANAUX DE SERVICES

deux façons. Tout d'abord, notre mécanisme considère la priorité des fournisseurs et le temps de génération des WSAs pour décider du fournisseur qui conservera le canal. Deuxièmement, contrairement au mécanisme en [22] qui se fonde uniquement sur les fournisseurs pour envoyer des messages d'avertissement, notre mécanisme force tous les véhicules qui détectent le problème de chevauchement à s'impliquer dans le processus de notification. Cela rend notre mécanisme plus immunisé contre la perte de messages OSCHN.

Après avoir envoyé tous ses paquets, un fournisseur met fin à son WBSS. Pour informer rapidement ses utilisateurs, nous avons ajouté un champ de 1-bit, nommé T-bit, dans les messages *beacon*. Le fournisseur définit T-bit à 1 et diffuse son message *beacon*. Lorsque les utilisateurs reçoivent le message *beacon* du fournisseur, ils vérifient la valeur de T-bit. Si elle est définie à 1, cela implique que la WBSS a été terminée. Par conséquent, les utilisateurs peuvent la quitter immédiatement. Autrement, les utilisateurs savent que WBSS est toujours en vie, gardant l'état du SCH réservé comme occupé.

8.3.4 Évaluation d'ASSCH

Nous avons utilisé OMNET++ [80] avec le framework Veins [81] pour implémenter les différents mécanismes (ASSCH, MASSCH, CRaSCH [22] et IEEE 802.11p [47]) et déployer SUMO [72] pour générer des traces réalistes pour notre VANET. La simulation consiste en une autoroute unidirectionnelle de 4000 mètres avec deux voies. La vitesse des véhicules est répartie uniformément entre 80 et 120 km/h. Le modèle de propagation Nakagami-m est utilisé avec le facteur d'évanouissement m fixé à 1.5 pour une distance courte entre émetteurs et récepteurs (≤ 80 mètres) et diminue à $m = 0.5$ pour des distances plus longues (> 80 mètres) [81].

Nous avons simulé une application qui permet le partage local de deux types de fichiers: 1) un fichier vidéo de 5 secondes à 20 fps, chaque frame étant 320×240 avec 16.7 millions de couleurs; et 2) un fichier audio de 30 secondes avec 2 canaux, 16-bits de profondeur de bits, et un taux d'échantillonnage de 44,1 KHz. Une fois que les fournisseurs atteignent un point précis dans l'autoroute, ils choisissent au hasard le type de service à offrir (audio ou vidéo), puis déclenchent le mécanisme de sélection de SCHs

8.3. LE MÉCANISME DE SÉLECTION DES CANAUX DE SERVICES

pour choisir les SCHs les moins utilisés. Deux mesures ont été utilisées pour évaluer la performance des quatre régimes:

- Délai moyen d'accès aux SCHs (ACD): représente le délai qu'ont connu les fournisseurs pour établir leurs WBSS. Il est défini comme le temps écoulé entre le moment où les fournisseurs émettent des messages WSA et le moment où le premier paquet de données est transmis.
- SCI souffrant du chevauchement WBSS (OSCI): représente le nombre de SCIs au cours desquels un problème de chevauchement de WBSS s'est produit.

8.3.4.1 Délai moyen d'accès aux SCHs

La figure 8.10 montre la variation d'ACD avec le nombre des fournisseurs. Nous observons que l'ACD de tous les mécanismes augmente avec l'augmentation de la densité des fournisseurs. La norme IEEE 802.11p génère le délai le plus bas pour les services audio et vidéo, car les véhicules n'ont pas de visibilité à 2-sauts (c'est-à-dire qu'ils ne suivent que les SCHs utilisés dans leur portée de transmission), délassant la politique de réutilisation spatiale de SCHs. MASSCH a surpassé ASSCH et CRaSCH car il utilise plusieurs émetteurs-récepteurs.

ASSCH a un ACD inférieur à CRaSCH. Par exemple, lorsque le nombre de fournisseurs est fixé à 50, ASSCH encourt un ACD inférieur de 11 % et 89 % au CRaSCH pour les services audio et vidéo respectivement. C'est parce que: 1) ASSCH donne la préférence aux fournisseurs ayant une haute priorité lors de la sélection de SCH ainsi que lors de la résolution du problème de chevauchement des WBSS. Contrairement à ASSCH, CRaSCH ne fait pas la différence entre les différents flux de trafic, ce qui explique pourquoi le service vidéo a subi moins d'ACD par rapport au service audio; 2) ASSCH utilise les messages *beacon*, au lieu de WSA, pour diffuser les CSTs. Cela aide les véhicules à maintenir des CSTs à jour même lorsque des collisions impliquant des messages WSA se produisent, ce qui permet de meilleures décisions de sélection; et 3) ASSCH informe rapidement les véhicules sur les WBSS terminés. De cette façon, plus de SCHs peuvent être disponibles pour les nouveaux fournisseurs.

Notez que lorsque le nombre de fournisseurs est fixé à 50, ASSCH fournit un ACD

8.3. LE MÉCANISME DE SÉLECTION DES CANAUX DE SERVICES

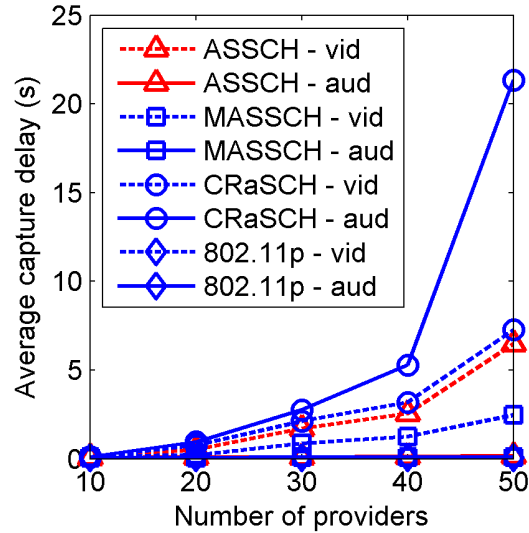

Figure 8.10: Délai moyen d'accès aux SCHs vs. nombre de fournisseurs

qui est 62% et 34% plus élevé que celui encouru par MASSCH pour les services vidéo et audio, respectivement. Il s'agit d'un petit prix à payer compte tenu des économies de coûts qui peuvent être réalisées.

8.3.4.2 SCIs souffrant du problème de chevauchement de WBSS

La figure 8.11 montre OSCI par rapport au nombre de fournisseurs dans le réseau. Nous observons que l'OSCI, pour tous les mécanismes, augmente avec l'augmentation de nombre de fournisseurs. Comme prévu, MASSCH surpasse tous les schémas en raison de sa capacité à détecter rapidement les terminaux cachés. ASSCH traite mieux le problème de chevauchement de WBSS par rapport à CRaSCH. Par exemple, dans un réseau avec 50 fournisseurs, ASSCH éprouve un OSCI inférieur de 44% et 84% à celui de CRaSCH pour les services vidéo et audio, respectivement. La raison en est que ASSCH oblige tous les véhicules qui détectent le problème de chevauchement à s'impliquer dans la notification des fournisseurs en conflit. Cela donne à ASSCH une meilleure visibilité du réseau, ce qui lui permet de correspondre étroitement aux performances de MASSCH (OSCI supérieur à celui de MASSCH par 17% et 41% pour les services audio et vidéo respectivement lorsque le nombre de fournisseurs est fixé à 50).

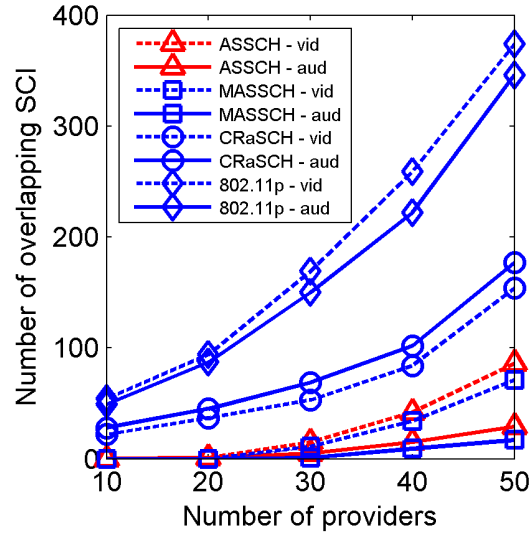

Figure 8.11: SCI souffrant du problème de chevauchement de WBSS vs. nombre de fournisseurs

La norme IEEE 802.11p génère le plus haut OSCI car il se fonde uniquement sur les WSA reçus pour garder une trace de SCHs utilisés. De plus, elle manque un mécanisme pour résoudre le problème de chevauchement de WBSS.

8.4 Le modèle d'analyse de performance du mécanisme IEEE 802.11p EDCA

8.4.1 Context

Comme IEEE 802.11e [82], IEEE 802.11p utilise le mécanisme EDCA pour prendre en charge différents niveaux de la QoS. En effet, quatre catégories d'accès (AC) sont définies, chacune ayant ses propres paramètres (la fenêtre de contention minimale (CW_{min}), la fenêtre de contention maximale (CW_{max}) et l'espace d'intertrame arbitraire ($AIFS$)).

Un AC_i ($i = 0, 1, 2, 3$, 0 étant donné la priorité la plus élevée) ayant un paquet à envoyer doit écouter le canal en premier. Si le canal est libre pendant au moins $AIFS_i$, AC_i peut transmettre son paquet. Sinon, AC_i continue à écouter le canal. Quand ce dernier devient libre pendant au moins $AIFS_i$, AC_i invoque la procédure de retrait (*backoff*). À cette fin, AC_i sélectionne un compteur k entre 0 et CW_i , où CW_i est fixé à CW_{min_i} au

8.4. LE MODÈLE D'ANALYSE DE PERFORMANCE DU MÉCANISME IEEE 802.11P EDCA

début. Chaque fois que le canal est détecté libre dans un créneau, k est décrémenté. Autrement, k est arrêté à sa valeur actuelle. AC_i reprend la décrémentement de k uniquement lorsqu'elle détecte que le canal a été inactif pour au moins $AIFS_i$. Lorsque k atteint 0 et que le canal est détecté occupé, AC_i invoque la procédure de retrait sans changer la valeur de CW_i . Lorsque le canal est inactif, AC_i transmet son paquet.

En cas de défaut de réception d'une trame d'acquiescement (ACK), AC_i conclut que sa transmission précédente n'a pas réussi et tentera de retransmettre le paquet. À chaque retransmission, CW_i est doublé et une nouvelle procédure de retrait est invoquée. Lorsque CW_i atteint CW_{max_i} , AC_i utilise CW_{max_i} pour les retransmissions à venir. Lorsque la limite de retransmission r_i est atteinte, le paquet est supprimé et CW_i est réinitialisé à CW_{min_i} .

8.4.2 Motivation

Pour analyser avec précision les performances du mécanisme IEEE 802.11p EDCA, nous devons considérer six facteurs:

- Le nombre de catégories d'accès considérées: un modèle est considéré pertinent si toutes les catégories d'accès du mécanisme EDCA sont prises en considération.
- La condition de la file d'attente: une AC peut être saturée ou non saturée. Le premier implique que l'AC a toujours des trames à envoyer alors que le dernier indique le contraire.
- La procédure de retrait: définie comme le mécanisme utilisé par les ACs pour différer leurs transmissions lorsqu'elles détectent un canal occupé.
- Le blocage du compteur: lorsque le canal est détecté occupé, les ACs gèlent leurs compteurs et reprennent leur décrémentement une fois que le canal est détecté inactif.
- Le canal occupé à zéro: lorsque le compteur atteint 0, les ACs ne peuvent transmettre leur trame que si le canal est détecté inactif. Sinon, les ACs invoquent la procédure de retrait une fois de plus.
- Collisions internes: se produisent lorsque deux ACs ou plus dans la même station déclenchent une transmission simultanée des paquets. Ceci est résolu en doublant la fenêtre de contention pour tous les ACs impliqués puis en invoquant la procé-

8.4. LE MODÈLE D'ANALYSE DE PERFORMANCE DU MÉCANISME IEEE 802.11P EDCA

de retrait. De cette façon, les ACs avec la priorité élevée sont toujours les premières à accéder au canal.

Dans la littérature, quelques modèles ont été proposés pour analyser la performance du mécanisme EDCA de la norme IEEE 802.11p . Bien que la plupart d'entre eux ont été conçus pour des applications de sécurité [36–38], seuls deux peuvent être appliqués à des applications d'info-divertissement [39, 40]. Pour autant, à notre connaissance, aucun des modèles proposés n'a tenu compte de tous les facteurs susmentionnés. Par exemple, Eichler et al. [36] a évalué la performance du mécanisme EDCA à travers des simulations tout en considérant la probabilité de collision, le débit et le délai. Pourtant, aucune analyse mathématique n'a été fournie pour la procédure de retrait. Dans [37], Gallardo et al. ont proposé un modèle markovien qui n'a pas été vérifié à travers des simulations et qui ne considère pas le canal occupé à zéro. De même, Kaabi et al. [38] ont présenté un modèle analytique qui manque le canal occupé à zéro. Dans [39], Han et al. ont proposé un modèle analytique pour l'EDCA sans considérer le blocage du compteur ainsi que le canal occupé à zéro. En outre, ils n'utilisent pas les mêmes valeurs pour les paramètres des ACs tels que définis par la norme IEEE 802.11p. Enfin, Jun et al. [40] ont proposé un modèle markovien pour analyser la performance du mécanisme EDCA en considérant tous les facteurs mentionnés ci-dessus, à l'exception du canal occupé à zéro.

8.4.3 Le modèle proposé

Comme la plupart des modèles proposés [37–41, 83], nous supposons que les ACs ont la même probabilité de collision pour différentes transmissions. Nous supposons également que les paquets ne sont pas reçus uniquement en raison de collisions. Les notations utilisées dans l'analyse sont décrites dans le Tableau 8.I.

Table 8.I: Définition des notations

Notation	Définition
CW_j^i	Fenêtre de contestation de AC_i à l'étape j de la procédure de retrait
m_i	L'étape de la procédure de retrait lorsque $CW_m^i = CW_{max}^i$
p_b	Probabilité de détecter le canal occupé dans un créneau
p_{c_i}	Probabilité de collision d' AC_i dans un créneau
τ_i	Probabilité de transmission d' AC_i
p_{s_i}	Probabilité d'une transmission réussie pour AC_i
T_L	Temps de transmission time d'un paquet de taille L
\bar{T}_i	Temps moyen passé à tous les états par AC_i

8.4.3.1 La probabilité de transmission

La figure 8.12 illustre la chaîne de Markov décrivant la procédure de retrait de AC_i . Chaque état de la chaîne de Markov est représenté par une paire d'entiers (j, k) , où j désigne l'étape de la procédure de retrait. j est initialisé à 0 et est incrémenté de 1 chaque fois qu'une collision se produit. Lorsque j atteint r_i , le paquet est supprimé et j est remis à 0. Après chaque transmission réussie, AC_i invoquera la procédure de retrait ($j = 0$). Si aucun paquet n'a été mis en file d'attente à la fin de la phase de retrait, AC_i garde le silence. Elle se disputera à nouveau pour le canal une fois qu'elle a des paquets à transmettre.

Les probabilités de transition de la chaîne de Markov sont exprimées comme suit:

For $0 < k \leq CW_j^i - 1$ and $0 \leq j \leq r_i$

$$P(j, k | j, k) = p_b \quad (8.7)$$

$$P(j, k - 1 | j, k) = 1 - p_b \quad (8.8)$$

8.4. LE MODÈLE D'ANALYSE DE PERFORMANCE DU MÉCANISME IEEE
802.11P EDCA

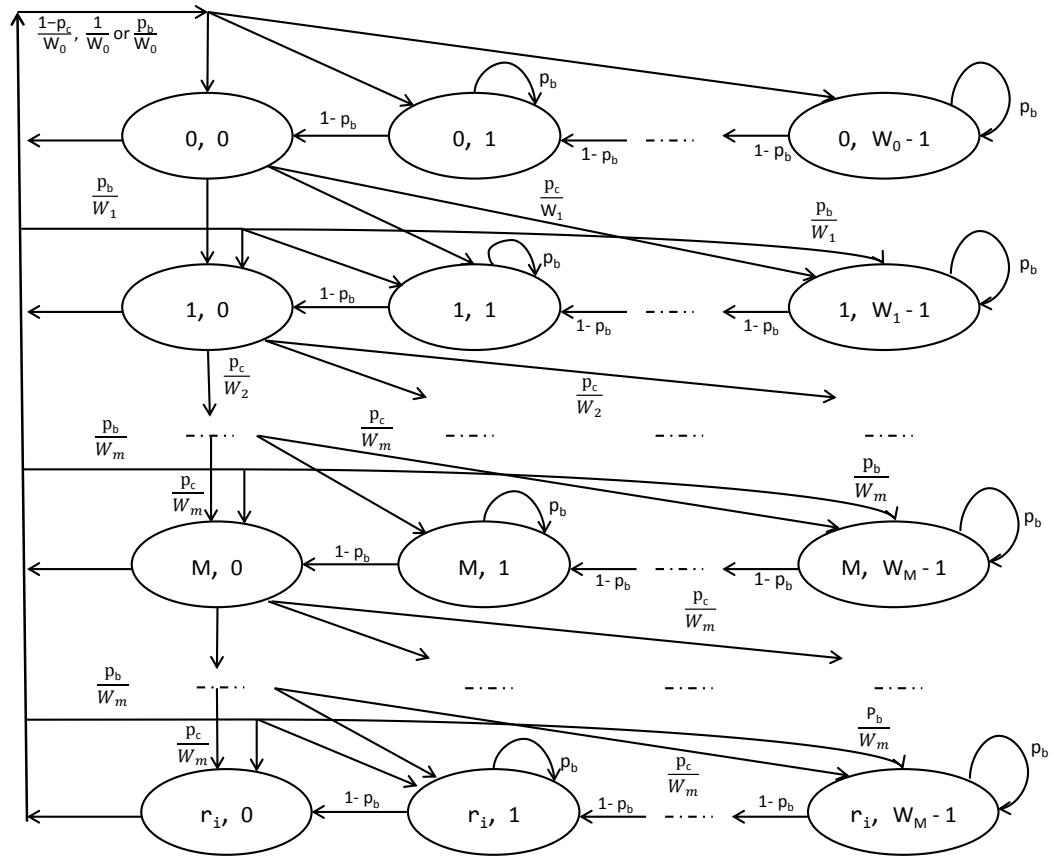

Figure 8.12: La chaîne de Markov modélisant la procédure de retrait de AC_i

For $0 \leq k \leq CW_j^i - 1$ and $0 \leq j \leq r_i$

$$P(0, k | j, 0) = \frac{1 - p_{c_i}}{W_0^i} \quad (8.9)$$

$$P(0, k | r_i, 0) = \frac{1}{W_0^i} \quad (8.10)$$

$$P(j, k | j - 1, 0) = \frac{p_{c_i}}{W_j^i} \quad (8.11)$$

$$P(j, k | j, 0) = \frac{p_b}{W_j^i} \quad (8.12)$$

Pendant le processus de retrait, k est arrêté à sa valeur actuelle chaque fois que le

8.4. LE MODÈLE D'ANALYSE DE PERFORMANCE DU MÉCANISME IEEE 802.11P EDCA

canal est détecté occupé, comme indiqué par l'équation 8.7. Sinon, k est décrémenté de 1 selon l'équation 8.8. L'équation 8.9 rend compte de la situation où le paquet précédent est transmis avec succès et la procédure de retrait est invoquée avec $j = 0$. L'équation 8.10 implique que la procédure de retrait (avec $j = 0$) est invoquée après que r_i est atteinte, quel que soit l'état du paquet précédent (c'est-à-dire transmis avec succès ou supprimé). L'équation 8.11 révèle que chaque fois qu'une collision se produit, la procédure de retrait est invoquée avec l'étape j incrémentée de 1. Enfin, l'équation 8.12 spécifie que lorsque $k = 0$ et que le canal est détecté occupé, la procédure de retrait est invoquée tout en conservant la même valeur de j .

En utilisant la chaîne de Markov illustrée dans la figure 6.1, une transmission se produit lorsque $k = 0$ et le canal est considéré comme inactif. Par conséquent, nous avons:

$$\tau_i = (1 - p_b) \sum_{j=0}^{r_i} b(j, 0) \quad (8.13)$$

où $b(j, 0)$ représente la probabilité stationnaire de l'état $(j, 0)$. En utilisant toutes les équations ci-dessus (voir la section 6.3.1), nous trouvons:

$$\tau_i = \frac{2(1 - p_b)^2 \sum_{j=0}^{r_i} p_{c_i}^j}{1 + p_b} \left[W_0^i \sum_{j=0}^{m-1} 2^j p_{c_i}^j + W_m^i \sum_{j=m}^{r_i} p_{c_i}^j - (1 - 2p_b) \sum_{j=0}^{r_i} p_{c_i}^j \right]^{-1} \quad (8.14)$$

8.4.3.2 La probabilité de collision

Les valeurs par défaut de *AIFSN* pour AC_0, AC_1, AC_2 et AC_3 sont respectivement 2, 3, 6, et 9 [47]. Compte tenu de ces valeurs, quatre zones de contention ($z_j, j = 1, 2, 3, 4$) peuvent être identifiées, comme illustré dans la figure 8.13.

Différentes ACs peuvent transmettre dans différentes zones. Par exemple, dans z_1 , seule AC_0 est autorisée à transmettre tandis que dans z_2 , AC_0 et AC_1 peuvent tenter de transmettre leurs paquets. Dans z_4 , tous les ACs peuvent transmettre. Soit N_s^j le nombre de créneaux dans la zone de contention j . D'après la figure 8.13, on a: $N_s^1 = 1, N_s^2 = 3, N_s^3 = 3$, et $N_s^4 = \infty$.

Pour décrire la phase de contention après une période occupée, nous avons adopté

8.4. LE MODÈLE D'ANALYSE DE PERFORMANCE DU MÉCANISME IEEE 802.11P EDCA

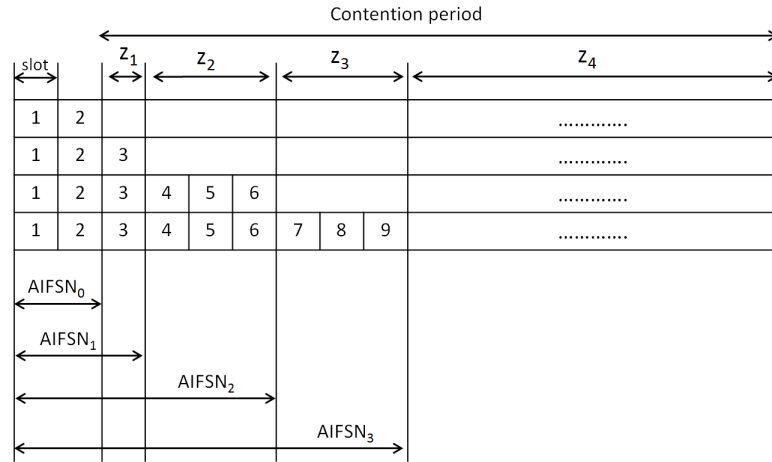

Figure 8.13: Les zones de contention pour les différentes ACs.

le modèle présenté dans [39, 40]. Dans ce modèle, les créneaux impliquées dans la phase de contention, après $AIFSN_0$, représentent les états de la chaîne de Markov (voir la figure 8.14). Le passage de l'état actuel à l'état suivant est effectué lorsque le canal est détecté inactif. Sinon, l'état actuel passe à l'état 1.

En résolvant la chaîne de Markov, on peut exprimer la probabilité de collision comme suit (voir la section 6.3.2):

$$p_{c_i} = \frac{\sum_{i \leq j} p_z^j p_{c_i}^{z_i}}{\sum_{i \leq j} p_z^j} \quad (8.15)$$

8.4.3.3 Le débit normalisé

Soit D_i le débit normalisé de AC_i . Nous le définissons comme la fraction de temps utilisé pour transmettre avec succès un paquet par rapport au temps moyen passé dans tous les états. Par conséquent, nous avons (voir la section 6.3.3):

$$D_i = \frac{p_{s_i} T_L}{T_i} \quad (8.16)$$

8.4. LE MODÈLE D'ANALYSE DE PERFORMANCE DU MÉCANISME IEEE 802.11P EDCA

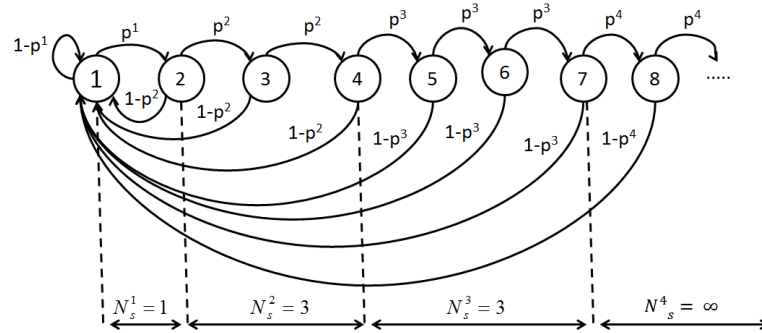

Figure 8.14: La chaîne de Markov modélisant la phase de contention après une période occupée.

8.4.4 Évaluation du modèle

Pour valider la précision de notre modèle, nous avons utilisé OMNET ++ [80] avec le framework Veins [81] pour simuler la norme IEEE 802.11p. Nous générons les traces de mobilité en utilisant SUMO [72]. Notre scénario de simulation représente un segment d'autoroute unidirectionnel d'une longueur de 4000m avec 2 voies. La vitesse des véhicules est répartie uniformément entre 80 et 120 Km/h. Nous utilisons le SCH 174 comme canal de service par défaut. Les véhicules ayant des paquets à transmettre sont appelés fournisseurs, tandis que les véhicules qui reçoivent les paquets sont appelés utilisateurs. Lorsque SCI démarre, les fournisseurs tentent de transmettre des paquets UDP de taille fixe ($L = 512$ octets).

La figure 8.15(a) montre le débit normalisé pour les différentes ACs en fonction de la charge du trafic. Il y a 4 fournisseurs, chacun ayant des paquets pour une AC particulière. Nous observons que les résultats du modèle analytique correspondent étroitement à ceux de la simulation. Nous observons également que le débit normalisé a tendance à se stabiliser pour tous les ACs, lorsque la charge du trafic augmente. Cela est dû au fait que les ACs ont de plus en plus de paquets à transmettre (c'est-à-dire, condition de saturation), ce qui implique qu'elles vont continuellement essayer d'accéder au canal.

La figure 8.15(b) montre le débit normalisé en fonction du nombre de fournisseurs dans le réseau. Dans ce scénario, les fournisseurs ont des paquets pour toutes les ACs et

8.5. CONCLUSIONS ET TRAVAUX FUTURS

le nombre de paquets à transmettre est fixé à 500. La figure 8.15(b) montre que les résultats du modèle analytique correspondent parfaitement à ceux de la simulation. Nous observons également que le débit normalisé diminue rapidement lorsque la charge du trafic augmente. Ceci est dû à deux raisons. D'abord, l'augmentation du nombre d'ACs dans le réseau implique que plus d'ACs vont essayer d'accéder au canal, menant à des collisions (internes et externes). Par conséquent, la probabilité de transmission τ_i diminue. Deuxièmement, l'augmentation du nombre d'ACs peut entraîner une augmentation des interférences provenant des terminaux cachés, réduisant ainsi le débit normalisé.

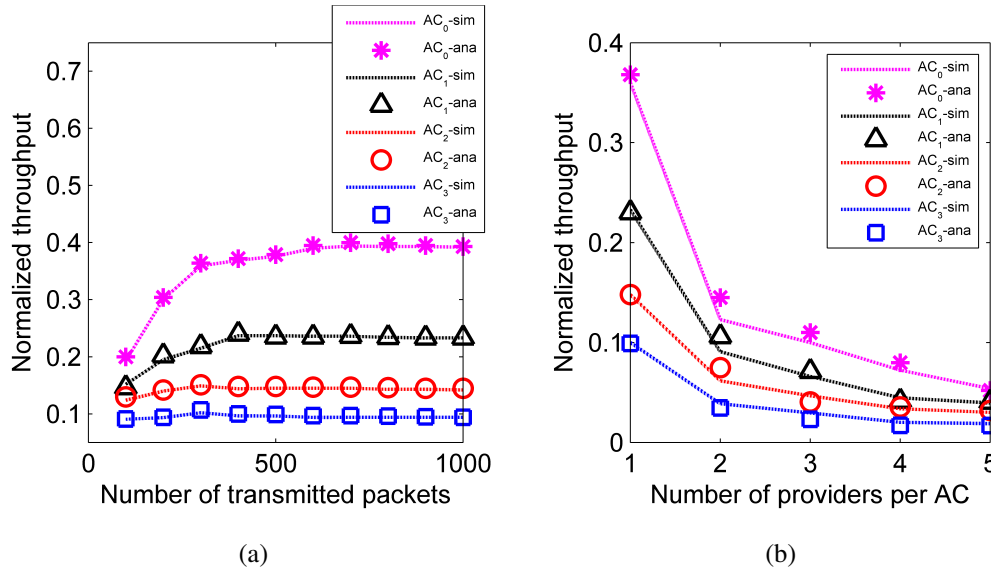

Figure 8.15: Débit normalisé vs. la charge du trafic et le nombre de fournisseurs

8.5 Conclusions et travaux futurs

8.5.1 Conclusions

Les réseaux VANETs ont attiré l'attention de différents gouvernements, industries et institutions universitaires, car elles offrent un énorme potentiel en matière de sécurité routière, de gestion du trafic et d'info-divertissement. Pourtant, ils ont des défis particuliers qui entravent leur déploiement réel. L'objectif principal de ce projet de recherche est la conception de nouveaux mécanismes qui peuvent garantir les exigences de la QoS

8.5. CONCLUSIONS ET TRAVAUX FUTURS

des applications d'info-diretissement dans les VANETs. À cet égard, cette thèse propose un protocole de routage pour les réseaux VANETs dans le milieu urbain (SCRP), un mécanisme de sélection des canaux de service (ASSCH), et une analyse de performance du mécanisme EDCA de la norme IEEE 802.11p .

Dans SCRП, l'information incluse dans les messages *beacon* est utilisée pour construire des backbones sur les routes, favorisant les véhicules se déplaçant à faibles vitesses. Une fois que les backbones sont construits, les *bridge nodes* sont sélectionnés en fonction de la durée de leur séjour aux intersections. Ces nœuds collecteront alors des informations concernant la connectivité, le nombre de sauts, et le délai via les paquets RAP. Ces informations sont ensuite utilisées pour attribuer des poids aux différentes routes. Pour contrôler la taille des RAPs, la ville est divisée en zones, dont chacune sélectionne une jonction d'articulation. En sollicitant les *bridge nodes* dans les jonctions d'articulation, des chemins de routage entre la source et la destination sont construits. Les itinéraires avec les poids agrégés les plus faibles sont choisis pour acheminer les paquets de données. Les résultats des simulations montrent que SCRП obtient de meilleures performances par rapport aux protocoles de routage existants, en termes de E2ED et de PDR.

ASSCH est un nouveau mécanisme de sélection de canaux de service conçu pour les applications d'info-divertissement V2V. Il s'agit d'un mécanisme conforme au framework WAVE qui aide les fournisseurs à choisir les SCHs les moins congestionnés/utilisés lors de la mise en place de leurs WBSS. Il comporte trois composantes. La première vise à recueillir des informations sur l'état actuel des SCHs et à mettre à jour les CSTs. Cela se fait en deux parties. Durant CCI, les véhicules suivent les WSAs reçues. Pendant SCI, les fournisseurs sélectionnent des moniteurs pour écouter les différents SCHs. À la fin de SCI, les CST sont ajoutés aux messages *beacon*, ce qui permet la diffusion périodique des informations d'état de SCHs. La deuxième se concentre sur la prévision des états de SCHs durant le SCI prochain, à travers un modèle markovian. Enfin, les SCHs sont classés en fonction de leurs états prédits et les SCHs les moins utilisés sont sélectionnés. Les résultats des simulations montrent que le mécanisme ASSCH surpasse les mécanismes existants car il permet un accès plus rapide aux canaux de service et gère

8.5. CONCLUSIONS ET TRAVAUX FUTURS

plus efficacement le problème de chevauchement de WBSS.

Enfin, le modèle d'analyse de performance du mécanisme EDCA proposé prend en considération différents facteurs, tel que le nombre des ACs, la condition des files d'attente, le blockage du compteur, le canal occupé à zéro, et les collisions internes/externes. Il inclut deux chaînes de Markov qui décrivent la procédure de retrait et la phase de contention des différentes catégories d'accès. Les résultats des simulations montrent que ce modèle représente parfaitement le débit de différents ACs.

8.5.2 Travaux futurs

Déploiement du SCRP dans des villes avec des topologies routières irrégulières:

Un des composants clés du SCRP est la sélection des intersections d'articulation. Nous l'avons faite en divisant une ville avec une topologie régulière (c'est-à-dire une topologie de grille) en zones de blocs de 3×3 . Pourtant, nous n'avons pas considéré les villes dont la topologie routière est irrégulière. Par conséquent, une extension à SCRP serait de spécifier un mécanisme de sélection des intersections d'articulation dans ces villes. Une solution possible serait de diviser la ville en cellules de rayon r et d'utiliser le même processus décrit en section 8.2.2.4 pour choisir les intersections d'articulation. La valeur de r , cependant, devrait refléter un compromis entre le temps de convergence et la surcharge des messages de contrôle. D'une part, une grande valeur de r signifie que les cellules contiendront de nombreuses jonctions. Cela implique que la surcharge pour construire des chemins de routage sera faible, mais le protocole convergera lentement, car plusieurs cycles d'échange de RAPs seront nécessaires pour sélectionner la jonction d'articulation. D'autre part, avoir une petite valeur de r donnera une sélection rapide des jonctions d'articulation. Pourtant, la surcharge concernant la construction d'itinéraires sera élevée puisque plusieurs jonctions d'articulation doivent être sollicitées.

Commutation dynamique vers les SCH disponibles récemment: Dans ASSCH, les fournisseurs hautement prioritaires peuvent partager les SCHs avec des fournisseurs de faible priorité, au cas où tous les SCHs sont occupés. Comme extension à ASSCH, les fournisseurs partageant SCHs peuvent être autorisés à basculer de façon dynamique vers les SCHs disponibles récemment, améliorant ainsi leur qualité de service. Les questions

8.5. CONCLUSIONS ET TRAVAUX FUTURS

à aborder sont: lequel des fournisseurs doit passer au SCH nouvellement disponible (considérant la priorité, la durée de vie du WBSS et les occupants des SCHs adjacents) ainsi que la façon d'informer les utilisateurs de la commutation du SCH.

Approche inter-couches pour les applications d'info-divertissement: Une extension intéressante du travail effectué dans cette thèse, serait de combiner SCRP et ASSCH dans une approche inter-couches, afin d'améliorer davantage la QoS des applications d'info-divertissement à bonds multiples. Cette approche devrait supporter les modes de communication V2V et V2I. Lorsqu'un fournisseur souhaite transmettre des données à un utilisateur éloigné, l'approche multicouche est déployée. D'une part, la couche MAC sera chargée de sélectionner les meilleurs SCHs disponibles (c'est-à-dire les moins utilisés ou les moins susceptibles aux interférences) et de passer dynamiquement à des SCHs récemment disponibles si le SCH utilisé est partagé. D'autre part, la couche réseau sera responsable de la sélection des meilleurs chemins de routage (c'est-à-dire, les chemins avec un faible E2ED).

BIBLIOGRAPHY

- [1] J. Nzouonta, N. Rajgure, G. Wang, and C. Borcea, "Vanet routing on city roads using real-time vehicular traffic information," *Vehicular Technology, IEEE Transactions on*, vol. 58, no. 7, pp. 3609–3626, Sept 2009.
- [2] S. Al-Sultan, M. M. Al-Doori, A. H. Al-Bayatti, and H. Zedan, "A comprehensive survey on vehicular ad hoc network," *J. Netw. Comput. Appl.*, vol. 37, pp. 380–392, Jan. 2014.
- [3] T. Cars, "What's the average life expectancy of a car battery?" <http://www.telegraph.co.uk/cars/advice/>, August 2016, [Online; posted 18-August-2016].
- [4] R. R.S., K. M., and S. N., "Security challenges, issues and their solutions for vanet," *Inter. J. Net. Sec. and App. (IJNSA)*, vol. 5, no. 15, 2013.
- [5] J. B. Kenney, "Dedicated short-range communications (dsrc) standards in the united states," *Proceedings of the IEEE*, vol. 99, no. 7, pp. 1162–1182, July 2011.
- [6] H. H. and L. K.P., *Introduction*. John Wiley and Sons, Ltd, 2009.
- [7] C. Campolo and A. Molinaro, "Multichannel communications in vehicular ad hoc networks: a survey," *IEEE Communications Magazine*, vol. 51, no. 5, pp. 158–169, May 2013.
- [8] A. Festag, G. Noecker, M. Strassberger, A. Lubke, B. Bochow, M. T.-M. and S. Schnauffer, R. Eigner, C. Catrinescu, and J. Kunisch, "Now a network on wheels: Project objectives, technology and achievements," in *Proceedings of the 6th International Workshop on Intelligent Transportation*, 2008.
- [9] S. Kumar and A. K. Verma, "Position based routing protocols in vanet: A survey," *Wireless Personal Communications*, vol. 83, no. 4, pp. 2747–2772, 2015.

-
- [10] B. Karp and H. T. Kung, "Gpsr: Greedy perimeter stateless routing for wireless networks," in *Proceedings of the 6th Annual International Conference on Mobile Computing and Networking*, ser. MobiCom '00, 2000, pp. 243–254.
- [11] C. Lochert, H. Hartenstein, J. Tian, H. Fussler, D. Hermann, and M. Mauve, "A routing strategy for vehicular ad hoc networks in city environments," in *Intelligent Vehicles Symposium, 2003. Proceedings. IEEE*, June 2003, pp. 156–161.
- [12] C. Lochert, M. Mauve, H. Fussler, and H. Hartenstein, "Geographic routing in city scenarios," *SIGMOBILE Mob. Comput. Commun. Rev.*, vol. 9, no. 1, pp. 69–72, Jan. 2005.
- [13] G. Liu, B.-S. Lee, B.-C. Seet, C.-H. Foh, K.-J. Wong, and K.-K. Lee, "A routing strategy for metropolis vehicular communications," in *Information Networking. Networking Technologies for Broadband and Mobile Networks*, ser. Lecture Notes in Computer Science. Springer Berlin Heidelberg, 2004, vol. 3090, pp. 134–143.
- [14] V. Naumov and T. Gross, "Connectivity-aware routing (car) in vehicular ad-hoc networks," in *INFOCOM 2007. 26th IEEE International Conference on Computer Communications. IEEE*, May 2007, pp. 1919–1927.
- [15] M. Jerbi, S.-M. Senouci, R. Meraihi, and Y. Ghamri-Doudane, "An improved vehicular ad hoc routing protocol for city environments," in *Communications, 2007. ICC '07. IEEE International Conference on*, June 2007, pp. 3972–3979.
- [16] H. Wu, R. Fujimoto, R. Guensler, and M. Hunter, "Mddv: A mobility-centric data dissemination algorithm for vehicular networks," in *Proceedings of the 1st ACM International Workshop on Vehicular Ad Hoc Networks*, ser. VANET '04, 2004, pp. 47–56.
- [17] J. Zhao and G. Cao, "Vadd: Vehicle-assisted data delivery in vehicular ad hoc networks," *Vehicular Technology, IEEE Transactions on*, vol. 57, no. 3, pp. 1910–1922, May 2008.

-
- [18] H. Saleet, R. Langar, K. Naik, R. Boutaba, A. Nayak, and N. Goel, "Intersection-based geographical routing protocol for vanets: A proposal and analysis," *Vehicular Technology, IEEE Transactions on*, vol. 60, no. 9, pp. 4560–4574, Nov 2011.
- [19] N. Alsharif, S. Cespedes, and X. Shen, "icar: Intersection-based connectivity aware routing in vehicular ad hoc networks," in *Communications (ICC), 2013 IEEE International Conference on*, June 2013, pp. 1736–1741.
- [20] P. Sahu, E. Wu, J. Sahoo, and M. Gerla, "Bahg: Back-bone-assisted hop greedy routing for vanet's city environments," *Intelligent Transportation Systems, IEEE Transactions on*, vol. 14, no. 1, pp. 199–213, March 2013.
- [21] N. Sofra, A. Gkelias, and K. Leung, "Route construction for long lifetime in vanets," *Vehicular Technology, IEEE Transactions on*, vol. 60, no. 7, pp. 3450–3461, Sept 2011.
- [22] C. Campolo, A. Cortese, and A. Molinaro, "Crasch: A cooperative scheme for service channel reservation in 802.11p/wave vehicular ad hoc networks," in *Ultra Modern Telecommunications Workshops, 2009. ICUMT '09. International Conference on*, Oct 2009, pp. 1–8.
- [23] C.-C. T. Kuo-Lung Wang, Tsan-Pin Wang, "A fair scheme for multi-channel selection in vehicular wireless networks," *Wireless Personal Communications*, vol. 73, no. 3, pp. 1049–1065, 2013.
- [24] J. Shi, T. Salonidis, and E. W. Knightly, "Starvation mitigation through multi-channel coordination in csma multi-hop wireless networks," in *Proceedings of the 7th ACM International Symposium on Mobile Ad Hoc Networking and Computing*, ser. MobiHoc '06, 2006, pp. 214–225.
- [25] C. Han, M. Dianati, R. Tafazolli, and R. Kernchen, "Asynchronous multi-channel mac for vehicular ad hoc networks," in *Vehicular Networking Conference (VNC), 2011 IEEE*, Nov 2011, pp. 109–115.

-
- [26] N. Lu, X. Wang, P. Wang, P. Lai, and F. Liu, "A distributed reliable multi-channel mac protocol for vehicular ad hoc networks," in *Intelligent Vehicles Symposium, 2009 IEEE*, June 2009, pp. 1078–1082.
- [27] N. Lu, Y. Ji, F. Liu, and X. Wang, "A dedicated multi-channel mac protocol design for vanet with adaptive broadcasting," in *Wireless Communications and Networking Conference (WCNC), 2010 IEEE*, April 2010, pp. 1–6.
- [28] H. Su and X. Zhang, "Clustering-based multichannel mac protocols for qos provisionings over vehicular ad hoc networks," *Vehicular Technology, IEEE Transactions on*, vol. 56, no. 6, pp. 3309–3323, Nov 2007.
- [29] K. Inage, S. Lee, T. Fujii, and O. Altintas, "White space vectors for channel selection in vehicular cognitive networks," in *Vehicular Networking Conference (VNC), 2011 IEEE*, Nov 2011, pp. 55–61.
- [30] S. Chen and R. Vuyyuru, "Dynamic channel selection for wireless mobile ad hoc networks: Adaptation and learning," in *Wireless and Mobile Computing, Networking and Communications (WiMob), 2013 IEEE 9th International Conference on*, Oct 2013, pp. 75–82.
- [31] B. Radunovic, A. Proutiere, D. Gunawardena, and P. Key, "Dynamic channel, rate selection and scheduling for white spaces," in *Proceedings of the Seventh Conference on Emerging Networking EXperiments and Technologies*, ser. CoNEXT '11, 2011, pp. 2:1–2:12.
- [32] I. Brahmi, S. Djahel, and Y. Ghamri-Doudane, "A hidden markov model based scheme for efficient and fast dissemination of safety messages in vanets," in *Global Communications Conference (GLOBECOM), 2012 IEEE*, Dec 2012, pp. 177–182.
- [33] F. Mapar and K. Chowdhury, "Predictive decision-making for vehicular cognitive radio networks through hidden markov models," in *Communications (ICC), 2014 IEEE International Conference on*, June 2014, pp. 1537–1542.

-
- [34] A. Boyaci, A. H. Zaim, and C. Sönmez, "A cross-layer adaptive channel selection mechanism for IEEE 802.11p suite," *EURASIP J. Wireless Comm. and Networking*, vol. 2015, p. 214, 2015.
- [35] Y. L. Morgan, "Notes on dsrc & wave standards suite: Its architecture, design, and characteristics," *Commun. Surveys Tuts.*, vol. 12, no. 4, pp. 504–518, Oct. 2010.
- [36] S. Eichler, "Performance evaluation of the ieee 802.11p wave communication standard," in *Vehicular Technology Conference, 2007. VTC-2007 Fall. 2007 IEEE 66th*, Sept 2007, pp. 2199–2203.
- [37] J. Gallardo, D. Makrakis, and H. Mouftah, "Performance analysis of the edca medium access mechanism over the control channel of an ieee 802.11p wave vehicular network," in *Communications, 2009. ICC '09. IEEE International Conference on*, June 2009, pp. 1–6.
- [38] F. Kaabi, P. Cataldi, F. Filali, and C. Bonnet, "Performance analysis of ieee 802.11p control channel," in *Mobile Ad-hoc and Sensor Networks (MSN), 2010 Sixth International Conference on*, Dec 2010, pp. 211–214.
- [39] C. Han, M. Dianati, R. Tafazolli, R. Kernchen, and X. Shen, "Analytical study of the ieee 802.11p mac sublayer in vehicular networks," *Intelligent Transportation Systems, IEEE Transactions on*, vol. 13, no. 2, pp. 873–886, June 2012.
- [40] J. Zheng and Q. Wu, "Performance modeling and analysis of the ieee 802.11p edca mechanism for vanet," *Vehicular Technology, IEEE Transactions on*, vol. PP, no. 99, pp. 1–1, 2015.
- [41] V. P. Harigovindan, A. V. Babu, and L. Jacob, "Tuning transmission opportunity (txop) limits for providing bit-based fairness in ieee 802.11p v2i networks," in *Proceedings of the International Conference on Advances in Computing, Communications and Informatics*, ser. ICACCI '12, 2012, pp. 248–254.

-
- [42] K. Xu, Q. Wang, and H. Hassanein, "Performance analysis of differentiated qos supported by ieee 802.11e enhanced distributed coordination function (edcf) in wlan," in *Global Telecommunications Conference, 2003. GLOBECOM '03. IEEE*, vol. 2, Dec 2003, pp. 1048–1053 Vol.2.
- [43] M. A. Togou, A. Hafid, and L. Khoukhi, "Scrp: Stable cds-based routing protocol for urban vehicular ad hoc networks," *IEEE Transactions on Intelligent Transportation Systems*, vol. 17, no. 5, pp. 1298–1307, May 2016.
- [44] M. A. Togou, L. Khoukhi, and A. S. Hafid, "A novel cds-based routing protocol for vehicular ad hoc networks in urban environments," in *2015 IEEE Global Communications Conference (GLOBECOM)*, Dec 2015, pp. 1–6.
- [45] M. A. Togou, L. Khoukhi, and A. Hafid, "Throughput analysis of the ieee802.11p edca considering transmission opportunity for non-safety applications," in *2016 IEEE International Conference on Communications (ICC)*, May 2016, pp. 1–6.
- [46] E. C. Eze, S.-J. Zhang, E.-J. Liu, and J. C. Eze, "Advances in vehicular ad-hoc networks (vanets): Challenges and road-map for future development," *International Journal of Automation and Computing*, vol. 13, no. 1, pp. 1–18, 2016.
- [47] "Wireless lan medium access control (mac) and physical layer (phy) specifications," *IEEE Std 802.11-2012*, 2012.
- [48] F. Bai, D. D. Stancil, and H. Krishnan, "Toward understanding characteristics of dedicated short range communications (dsrc) from a perspective of vehicular network engineers," in *Proceedings of the Sixteenth Annual International Conference on Mobile Computing and Networking*, ser. MobiCom '10, 2010, pp. 329–340.
- [49] "Ieee standard for wireless access in vehicular environments (wave)-multi-channel operation," *IEEE Std. 1609.4, Feb. 2011*, Feb 2011.
- [50] "Ieee standard for wireless access in vehicular environments (wave) – networking services," *IEEE Std 1609.3-2016 (Revision of IEEE Std 1609.3-2010)*, pp. 1–160, April 2016.

-
- [51] “Ieee standard for wireless access in vehicular environments–security services for applications and management messages,” *IEEE Std 1609.2-2016 (Revision of IEEE Std 1609.2-2013)*, pp. 1–240, March 2016.
- [52] V. G. Martinez, L. H. Encinas, and S. Avila, “A survey of the elliptic curve integrated encryption scheme,” *Journal of Computer Science and Engineering*, vol. 2, no. 2, pp. 7–13, 2010.
- [53] “Dedicated short range communication (dsrc) message set dictionary,” *SAE std. J2735*, pp. 1–267, March 2016.
- [54] “Draft first annual report: Interoperability issues of vehicle-to-vehicle based safety systems project (v2v-interoperability),” *Vehicle Safety Communications 3 (VSC3) Consortium, Submitted to U.S. Dept. Trans.*, Jan 2011.
- [55] I. Chakeres and E. Belding-Royer, “Aodv routing protocol implementation design,” in *Distributed Computing Systems Workshops, 2004. Proceedings. 24th International Conference on*, March 2004, pp. 698–703.
- [56] S. Wang, C. Lin, Y. Hwang, K. Tao, and C. Chou, “A practical routing protocol for vehicle-formed mobile ad hoc networks on the roads,” in *Intelligent Transportation Systems, 2005. Proceedings. 2005 IEEE*, Sept 2005, pp. 161–166.
- [57] V. Namboodiri, M. Agarwal, and L. Gao, “A study on the feasibility of mobile gateways for vehicular ad-hoc networks,” in *Proceedings of the 1st ACM International Workshop on Vehicular Ad Hoc Networks*, ser. VANET ’04, 2004, pp. 66–75.
- [58] C.-C. Ooi and N. Fisal, “Implementation of geocast-enhanced aodv-bis routing protocol in manet,” in *TENCON 2004. 2004 IEEE Region 10 Conference*, vol. B, Nov 2004, pp. 660–663 Vol. 2.
- [59] V. Naumov, R. Baumann, and T. Gross, “An evaluation of inter-vehicle ad hoc networks based on realistic vehicular traces,” in *Proceedings of the 7th ACM International Symposium on Mobile Ad Hoc Networking and Computing*, ser. MobiHoc ’06, 2006, pp. 108–119.

-
- [60] D. Reichardt, M. Miglietta, L. Moretti, P. Morsink, and W. Schulz, "Cartalk2000: safe and comfortable driving based upon inter-vehiclecommunication," in *Proceedings of IEEE Intelligent Vehicle Symposium*, June 2002, p. 545–550.
- [61] "Mapmechanics, one-stop shop for gis, data and mapping solutions," <http://www.mapmechanics.com/>, accessed: 2015-01-28.
- [62] "Yahoo maps," <https://maps.yahoo.com/smartview>, accessed: 2015-01-28.
- [63] H. Saleet, O. Basir, R. Langar, and R. Boutaba, "Region-based location-service-management protocol for vanets," *Vehicular Technology, IEEE Transactions on*, vol. 59, no. 2, pp. 917–931, Feb 2010.
- [64] D. S. Hochbaum, Ed., *Approximation Algorithms for NP-hard Problems*. Boston, MA, USA: PWS Publishing Co., 1997.
- [65] N. Meghanathan, "Use of minimum node velocity based stable connected dominating sets for mobile ad hoc networks," *IJCA Special Issue on MANETs*, no. 2, pp. 89–96, 2010.
- [66] M. Boban, T. T. V. Vinhoza, J. Barros, M. Ferreira, and O. K. Tonguz, "Impact of Vehicles as Obstacles in Vehicular Ad Hoc Networks," *IEEE Journal on Selected Areas in Communications*, vol. 29, no. 1, pp. 15–28, January 2011.
- [67] A. Nadembega, A. Hafid, and T. Taleb, "Mobility prediction-aware bandwidth reservation scheme for mobile networks," *Vehicular Technology, IEEE Transactions on*, vol. PP, no. 99, pp. 1–17, 2014.
- [68] H. Li, Y. Cheng, C. Zhou, and W. Zhuang, "Routing metrics for minimizing end-to-end delay in multiradio multichannel wireless networks," *Parallel and Distributed Systems, IEEE Transactions on*, vol. 24, no. 11, pp. 2293–2303, Nov 2013.
- [69] A. Abdrabou and W. Zhuang, "Service time approximation in iee 802.11 single-hop ad hoc networks," *Wireless Communications, IEEE Transactions on*, vol. 7, no. 1, pp. 305–313, Jan 2008.

-
- [70] Q. Wang, S. Leng, H. Fu, and Y. Zhang, "An ieee 802.11p-based multichannel mac scheme with channel coordination for vehicular ad hoc networks," *Intelligent Transportation Systems, IEEE Transactions on*, vol. 13, no. 2, pp. 449–458, June 2012.
- [71] "The network simulator: ns2," <http://www.isi.edu/nsnam/ns/>, accessed: 2015-01-28.
- [72] "Sumo - simulation of urban mobility," <http://www.dlr.de/ts/en/desktopdefault.aspx/tabid-9883/>, accessed: 2016-01-30.
- [73] K.-C. Lan, "Move: A practical simulator for mobility model in vanet," in *Telematics Communication Technologies and Vehicular Networks: Wireless Architecture and Applications*, Feb 2010, pp. 355–368.
- [74] H. Xia, "A simplified analytical model for predicting path loss in urban and suburban environments," *Vehicular Technology, IEEE Transactions on*, vol. 46, no. 4, pp. 1040–1046, Nov 1997.
- [75] "Ieee standard for wireless access in vehicular environments (wave)-multi-channel operation," *IEEE Std. 1609.4, Feb. 2011*, Feb 2011.
- [76] C.-M. Huang and C. Yuh-Shyan, *Telematics Communication Technologies and Vehicular Networks: Wireless Architectures and Applications*. Hershey, PA: IGI Global, 2010.
- [77] M. Amadeo, C. Campolo, and A. Molinaro, "Enhancing ieee 802.11p (wave) to provide infotainment applications in vanets," *Ad Hoc Netw.*, vol. 10, no. 2, pp. 253–269, Mar. 2012.
- [78] FCC, "Amendment of the commission's rules regarding dedicated short-range communication services in the 5.850–5.925 ghz band (5.9 ghz band)," *FCC Memorandum Opinion and Order*, vol. FCC 06-110, July 2006.

-
- [79] K. Hafeez, L. Zhao, B. Ma, and J. Mark, "Performance analysis and enhancement of the dsrc for vanet's safety applications," *Vehicular Technology, IEEE Transactions on*, vol. 62, no. 7, pp. 3069–3083, Sept 2013.
- [80] "Omnet++ discrete event simulator," <https://omnetpp.org/>, accessed: 2016-01-30.
- [81] "Veins - the open source vehicular network simulation framework," <http://veins.car2x.org/>, accessed: 2016-01-30.
- [82] "Wireless lan medium access control (mac) and physical layer (phy) specifications - amendment 8: Medium access control (mac) quality of service enhancements," *IEEE Std 802.11e-2005 (Amendment to IEEE Std 802.11, 1999 Edition (Reaff 2003))*, pp. 1–212, Nov 2005.
- [83] G. Bianchi, "Performance analysis of the ieee 802.11 distributed coordination function," *Selected Areas in Communications, IEEE Journal on*, vol. 18, no. 3, pp. 535–547, March 2000.

Mohammed Amine TOGOU

Doctorat : Réseaux, Connaissances, Organisations

Année 2017

L'amélioration de la qualité de service des applications d'info-divertissement dans les réseaux véhiculaires

Les réseaux ad hoc de véhicules accueillent une multitude d'applications intéressantes. Parmi celles-ci, les applications d'info-divertissement visent à améliorer l'expérience des passagers. Ces applications ont des exigences rigides en termes de délai de livraison et de débit. De nombreuses approches ont été proposées pour assurer la qualité du service des dites applications. Elles sont réparties en deux couches: réseau et contrôle d'accès. Toutefois, ces méthodes présentent plusieurs lacunes. Cette thèse a trois volets. Le premier aborde la question du routage dans le milieu urbain. A cet égard, un nouveau protocole, appelé SCRP, a été proposé. Il exploite l'information sur la circulation des véhicules en temps réel pour créer des épines dorsales sur les routes et les connectées aux intersections à l'aide de nœuds de pont. Ces derniers collectent des informations concernant la connectivité et le délai, utilisées pour choisir les chemins de routage ayant un délai de bout-en-bout faible. Le deuxième s'attaque au problème d'affectation des canaux de services afin d'augmenter le débit. A cet effet, un nouveau mécanisme, appelé ASSCH, a été conçu. ASSCH collecte des informations sur les canaux en temps réel et les donne à un modèle stochastique afin de prédire leur état dans l'avenir. Les canaux les moins encombrés sont sélectionnés pour être utilisés. Le dernier volet vise à proposer un modèle analytique pour examiner la performance du mécanisme EDCA de la norme IEEE 802.11p. Ce modèle tient en compte plusieurs facteurs, tels que l'opportunité de transmission, non exploitée dans IEEE 802.11p.

Mots clés : réseaux ad hoc de véhicules - IEEE 802.11p (norme) - routage (informatique).

Enhancing Infotainment Applications Quality of Service in Vehicular Ad Hoc Networks

The fact that vehicular ad hoc network accommodates two types of communications, Vehicle-to-Vehicle and Vehicle-to-Infrastructure, has opened the door for a plethora of interesting applications to thrive. Some of these applications, known as infotainment applications, focus on enhancing the passengers' experience. They have rigid requirements in terms of delivery delay and throughput. Numerous schemes have been proposed, at medium access control and routing layers, to enhance the quality of service of infotainment applications. However, existing schemes have several shortcomings. Subsequently, the design of new and efficient approaches is vital for the proper functioning of such applications. This work proposes three schemes. The first is a novel routing protocol, labeled SCRP. It leverages real-time vehicular traffic information to create backbones over road segments and connect them at intersections using bridge nodes. These nodes are responsible for collecting connectivity and delay information, which are used to select routing paths with low end-to-end delay. The second is an altruistic service channel selection scheme, labeled ASSCH. It first collects real-time service channels information and feeds it to a stochastic model that predicts the state of these channels in the near future. The least congested channels are then selected to be used. The third is an analytical model for the performance of the IEEE 802.11p Enhanced Distributed Channel Access mechanism that considers various factors, including the transmission opportunity (TXOP), unexploited by IEEE 802.11p.

Keywords: vehicular ad hoc Networks - IEEE 802.11p standard - routing (computer network management).

Thèse réalisée en partenariat entre :

