



HAL
open science

Diagnosis in building : new challenges

Houda Najeh

► **To cite this version:**

Houda Najeh. Diagnosis in building : new challenges. Automatic. Université Grenoble Alpes; École nationale d'ingénieurs de Gabès (Tunisie), 2019. English. NNT : 2019GREAT110 . tel-02935337

HAL Id: tel-02935337

<https://theses.hal.science/tel-02935337v1>

Submitted on 10 Sep 2020

HAL is a multi-disciplinary open access archive for the deposit and dissemination of scientific research documents, whether they are published or not. The documents may come from teaching and research institutions in France or abroad, or from public or private research centers.

L'archive ouverte pluridisciplinaire **HAL**, est destinée au dépôt et à la diffusion de documents scientifiques de niveau recherche, publiés ou non, émanant des établissements d'enseignement et de recherche français ou étrangers, des laboratoires publics ou privés.



THÈSE

Pour obtenir le grade de

**DOCTEUR DE LA COMMUNAUTE UNIVERSITE
GRENOBLE ALPES ET DOCTEUR DE L'ECOLE
NATIONALE D'INGENIEURS DE GABES**

**Préparée dans le cadre d'une cotutelle *entre la
Communauté Université Grenoble Alpes et l'Ecole
Nationale d'Ingénieurs de Gabes (ENIG)***

Spécialité : **Automatique-Productique (Université Grenoble
Alpes) et Génie électrique (ENIG)**

Arrêté ministériel : le 6 janvier 2005 – 25 mai 2016

Présentée par

Houda NAJEH

Thèse dirigée par **Stéphane PLOIX** et **Mohamed Naceur
ABDELKRIM**

préparée au sein de **Laboratoire Science pour la Conception,
l'optimisation et la Production de Grenoble (G-SCOP)** et
**Laboratoire Modélisation, Analyse et Commande des
Systèmes (MACS)**

dans les Écoles Doctorales **Electronique, Electrotechnique,
Automatique, Traitement de signal (EEATS)** et **Sciences,
Ingénierie et Société (SIS)**

Diagnostic du système bâtiment: nouveaux défis

Thèse soutenue publiquement le **14/12/2019**,

devant le jury composé de :

Monsieur Mourad ZAIED

Professeur, ENIG, Président

Monsieur Christian GHIAUS

Professeur, INSA de Lyon, Rapporteur

Madame Hajer BOUZAOUACHE

Professeur, ISET'COM de Tunis, Rapporteur

Monsieur David BIGAUD

Professeur, Université d'Angers, Examineur

Monsieur Stéphane PLOIX

Professeur, Grenoble INP, Directeur de thèse

Monsieur Mohamed Naceur ABDELKRIM

Professeur, ENIG, Directeur de thèse



Contents

General introduction	1
1 Diagnosis in buildings: new challenges illustrated by an application	4
1.1 Introduction	4
1.2 Fault diagnosis in buildings: state-of-the-art	6
1.2.1 Faults in buildings	6
1.2.2 Application examples	9
1.3 Diagnosis in buildings: new challenges	19
1.3.1 Complexity	19
1.3.2 No universal model	20
1.3.3 Unreliable sensors in buildings	20
1.4 Overview of general diagnosis methods	21
1.4.1 Building fault diagnosis using model-based techniques	21
1.4.2 Building fault diagnosis using rule-based techniques	23
1.4.3 Building fault diagnosis using signal based techniques	24
1.5 Conclusion	25
2 Problem statement and research objective	26
2.1 Introduction	26
2.2 Problem statement	26
2.2.1 Need for heterogeneous tests	27
2.2.2 Need for testing in specific context under the hypothesis of fault modeling	27
2.2.3 Need for indicators to assess a level of validity of a test and a confidence	
level for global diagnosis	29
2.2.4 Need to know the periods of good operation of sensors	29
2.3 Proposed methodology	30
2.3.1 Highlighting the problem of complexity in buildings	30
2.3.2 The completeness level: an indicator to assess a level of validity for a test	31
2.3.3 The confidence level: an indicator to prove global diagnosis	32
2.3.4 Automatic thresholding for data gap detection for heterogeneous sensors	32
2.4 Conclusion	32

3	Diagnosis in building: the complexity issue	34
3.1	Introduction	34
3.2	Problem statement	35
3.2.1	Sensor grids in buildings increase diagnosis complexity	35
3.2.2	Needs for clear explanations to support maintenance operators	36
3.2.3	Modeling difficulty	36
3.2.4	Sub-systems interaction	37
3.2.5	Sensor fault not easy to find	38
3.2.6	Limits for fault diagnosis techniques	38
3.3	Followed methodology	39
3.3.1	The design phase	39
3.3.2	The run phase	44
3.4	A case study for a building system	48
3.4.1	Case 1: H358 office	48
3.4.2	Case 2: RueCuvier apartment	57
3.4.3	CO ₂ based air quality model	60
3.5	Discussion	62
3.6	Conclusion	63
4	Performing diagnosis in building with partially valid tests	65
4.1	Introduction	65
4.2	Problem statement	66
4.3	Design of automatic partially valid tests	80
4.4	The completeness level: a new concept for better formalizing validity	84
4.4.1	Mathematical basis for completeness level	85
4.4.2	Illustrative example	86
4.5	Conclusion	90
5	From completeness level to confidence level of diagnosis	91
5.1	Introduction	91
5.2	Problem statement	92
5.3	From completeness level to confidence level of diagnosis	93
5.3.1	Fuzzification of symptoms	96
5.3.2	Fuzzy logic diagnostic reasoning	99
5.4	Case study for Danish application	104
5.4.1	Contextual test design	104
5.4.2	Visual diagnostic analysis	110
5.4.3	Diagnostic analysis by Singh et al. (2019)	113
5.4.4	Proposed diagnostic analysis	114
5.5	Conclusion	117

6	Coping with complexity due to numerous sensors	119
6.1	Introduction	119
6.2	Problem statement and proposed methodologies	120
6.2.1	Time series based methodology	122
6.2.2	Statistical approaches based methodology	122
6.3	Automatic thresholding with time series analysis	123
6.3.1	Methodology description	123
6.3.2	Experimental results	124
6.4	Automatic thresholding with probability density function	127
6.4.1	Methodology description	127
6.4.2	Experimental results	137
6.5	Discussion	144
6.6	Conclusion	145
	General conclusion	147

List of Figures

1.1	Commercial Energy End-Use Spilt	6
1.2	The annual impact of faults in terms of energy consumption (Roth et al., 2005)	9
1.3	Test bench	10
1.4	Sensor configuration at H358 office, Grenoble INP	12
1.5	Raw CO_2 concentration measurements	12
1.6	Sensor configuration at Predis/MHI	14
1.7	”Rue Cuvier” apartment	16
1.8	Building OU44	17
1.9	Heating in SDU OU44 office	19
2.1	Behavioral and contextual test for diagnosis	28
3.1	Indoor temperature from 3 different sensors	35
3.2	Required tasks to perform to setup a bridge diagnosis approach	39
3.3	Behavioral constraints for indoor temperature consistent test	43
3.4	Validity constraints for indoor temperature test	43
3.5	HS Tree	45
3.6	HS tree	47
3.7	Building simulation models	48
3.8	Residual generation for scenario 1	54
3.9	Residual generation for scenario 3	55
3.10	Thermal model for the apartment	57
3.11	Aeraulic model for RueCuvier	60
4.1	Behavioral constraints for thermal comfort test	67
4.2	Validity constraints satisfaction for a period of 3 hours	68
4.3	Validity constraints satisfaction for a period of 3 hours	69
4.4	Range based test	71
4.5	Rule based test	72
4.6	Model based test	74
4.7	Outdoor temperature from two different sensor	75
4.8	Missing data for validity constraints	76
4.9	Data involved in validity constraint for period 1	77
4.10	Data involved in validity constraint for period 2	79

4.11	Zones of validity	87
4.12	Combination between CO_2 and door position	89
4.13	Combination between CO_2 and window position	89
4.14	Behavioral constraint for test of CO_2	90
5.1	Example of membership level	94
5.2	Membership level to "valid" according to level of completeness	98
5.3	Law of control between the concentration of CO_2 and the position of damper . .	105
5.4	Heat exchanger efficiency	106
5.5	Valid time period for Test 2	106
5.6	Ventilation unit fan performance curve provided by NK Industri	108
5.7	Behavioral constraint satisfaction for Test 1	111
5.8	Behavioral constraint satisfaction for Test 2	111
5.9	Behavioral constraint satisfaction for Test 3	112
5.10	Behavioral constraint satisfaction for Test 4	112
5.11	Behavioral constraint satisfaction for Test 5	112
5.12	Behavioral constraint satisfaction for Test 6	113
5.13	Evolution of rpm during the valid time period of Test 2	114
5.14	Evolution of airflow during the valid time period of Test 1	115
5.15	Combination between rpm and airflow for Test 1 in scenario 1	115
6.1	Time of recordings for door contact sensor	121
6.2	Time of recordings for CO_2 concentration sensor	121
6.3	Detection of outliers on the delay	124
6.4	Time of recordings for Toffice-wall sensor	125
6.5	Interval 1	125
6.6	Interval 2	126
6.7	Interval 3	126
6.8	Interval 4	126
6.9	Fitted probability density of the truncated normal distribution for door contact sensor	130
6.10	Fitted probability density of the gamma distribution for door contact sensor . .	130
6.11	Fitted probability density of the truncated normal distribution for Toffice wall sensor	131
6.12	Fitted probability density of the gamma normal distribution for Toffice wall sensor	131
6.13	Fitted probability density of the truncated normal distribution for power sensor	132
6.14	Fitted probability density of the gamma normal distribution for power sensor . .	132
6.15	Fitted probability density of the truncated normal distribution for CO_2 concen- trations sensor	133
6.16	Fitted probability density of the gamma normal distribution for CO_2 concentra- tions sensor	133

6.17	Detected data gaps for the CO_2 concentration sensor	137
6.18	Detected data gaps for the CO_2 concentration sensor: zoom 1	138
6.19	Detected data gaps for the CO_2 concentration sensor: zoom 2	138
6.20	Detection of data gaps for door window sensor	139
6.21	Detection of data gaps for temperature sensor	139
6.22	Detection of data gaps for CO_2 concentrations sensor	140
6.23	Detection of data gaps for power sensor	140
6.24	Detection of data gaps for detected motion sensor	140
6.25	Detection of data gaps for common window sensor	141
6.26	Detection of data gaps for common temperature sensor	142
6.27	Detection of data gaps for Anna motion sensor	142
6.28	Detection of data gaps for parent motion sensor	142
6.29	Detection of data gaps for parent CO_2 concentrations sensor	143
6.30	Detection of data gaps for parent humidity sensor	143
6.31	Detection of data gaps for kitchen motion sensor	144
6.32	Detection of data gaps for kitchen window sensor	144
6.33	Residual generation for scenario 2	152
6.34	Residual generation for scenario 4	152
6.35	Residual generation for scenario 5	153

List of Tables

1.1	Activity types	16
1.2	Knowledge based applications	19
2.1	Table of validity	29
3.1	Signature Table	46
3.2	Description of model parameters.	49
3.3	Signature Table	52
3.4	Signature Table	52
3.5	Diagnosis result and fault explanation	56
3.6	Description of model parameters for the apartment	58
3.7	Diagnosis result and fault explanation	62
4.1	Data representation for period 1	78
4.2	Data representation for period 2	80
4.3	Completeness level for $X_{\mathbb{T}}$	86
4.4	Completeness level for $X'_{\mathbb{T}}$	86
4.5	Completeness level for test of CO_2	89
5.1	Implication in crisp logic	95
5.2	The main fuzzy implications	95
5.3	Test conclusion	98
5.4	Diagnosis analysis by Singh et al. (2019)	113
5.5	Diagnosis analysis by Singh et al. (2019)	114
5.6	Completeness level for validity using partitioning method for Test 2	115
5.7	Proposed diagnostic analysis	116
5.8	Proposed diagnostic analysis	116
5.9	Comparison between different diagnosis methods	117
6.1	Effect of λ on the Outlier Detection Rate	127
6.2	Probability laws	128
6.3	Resulting errors for door contact sensor	130
6.4	Resulting errors for door contact sensor	131
6.5	Resulting errors for power sensor	132
6.6	Resulting errors for CO_2 concentrations sensor	133

6.7 Non-healthy periods for sensors in H358 office 139
6.8 Probability laws 141
6.9 Probability laws 143

Acronyms

ABCAT	A utomatic B uilding C ommissioning A nalysis T ool
ARR	A nalytical R edundancy R elation
ASHRAE	A merican S ociety of H eating and R efrigeration and A ir-conditioning E ngineers
BAS	B uilding A utomation S ystem
BM	B ehavioral M odel
BEMS	B uilding E nergy M anagement S ystem
CFM	C omplementary F ault M ode
DX	L ogical D iagnosis
EMS	E nergy M anagement S ystem
EPG	E nergy P erformance G uarantee
EPBD	E nergy P erformance of B uildings D irective
FDD	F ault D etection D iagnosis
FDI	F ault D etection I solation
FSM	F ault S ignature M atrix
HAL	H ome A bstraction L ayer
HAZOP	H azard A nd O perability A nalysis
HS-Tree	H itting S et T ree
HVAC	H eating V entilation and a ir C onditioning
IAQ	I ndoor A ir Q uality
IEA	I nternational E nergy A gency
IAQ	I ndoor A ir Q uality
OM	O bservation M odel
PNNL	P acific N orthwest N ational L aboratory
SDU	U niversity of S outhern D enmark
SM	S ystem M odel
WBD	W hole B uilding D iagnostician
PDF	P robability D ensity F unction

Symbols

Symbol	Unit	Description
ϕ_{in}	W	Internal gains
C_{in}	ppm	Indoor CO_2 concentrations
C_{cor}	ppm	Corridor CO_2 concentrations
ζ_D	-	Position of the door
ζ_W	-	Position of the window
C_i	$J.K^{-1}$	Capacity of the fictive wall
Q_{cor}	$m^3.s^{-1}$	Airflow with the corridor
Q_D	$m^3.s^{-1}$	Airflow by the door
Q_{out}	$m^3.s^{-1}$	Airflow with the outside
Q_W	$m^3.s^{-1}$	Airflow by the window
R_D	$K.W^{-1}$	Thermal resistance of the door
R_i	$K.W^{-1}$	Thermal resistance of the fictive wall
R_n	$K.W^{-1}$	Thermal resistance of the interior wall
R_{out}	$K.W^{-1}$	Thermal resistance of the exterior wall
R_w	$K.W^{-1}$	Thermal resistance of the window
S_{CO_2}	$ppm.m^3.s^{-1}.per^{-1}$	Average production of CO_2 per person
T_{in}	$^{\circ}C$	Indoor temperature
T_n	$^{\circ}C$	Temperature of the corridor
T_{out}	$^{\circ}C$	Outdoor temperature
V	m^3	Volume of the room

Notations

\mathbb{R}	Set of real numbers
\mathbb{R}^+	Set of positive real numbers
\mathbb{R}^n	Euclidean real space of dimension n
t	temporal variable
\geq	Greater or equal
\leq	Less or equal
\rightarrow	Implies
\vee	Logical OR
\wedge	Logical AND
\forall	For all
\exists	Exists
\sqcup	Union
\cap	Intersection
\neq	Not equal
\neg	Logical negation
\subseteq	Subset
\in	An element of

General Introduction

Under the sustainable development focus of European Horizon 2020, the importance of building sector deserve a special attention. A part from the envelopes, it includes the Standard EN 15232:2007 (EN et al., 2007) i.e the introduction of the concept of nearly zero-energy building as well as hightech building materials i.e use of eco-efficient thermal insulators, materials with lower embodied energy and many more. Indeed, the influence of resource efficiency on building sector is clearly expressed by the milestone below: *”By 2020 the renovation and construction of buildings and infrastructure will be made to high resource efficiency levels. The lifecycle approach will be widely applied; all new buildings will be nearly zero-energy and highly material efficient and policies for renovating the existing building stock will be in place“* (Herczeg et al., 2014). However, Fault Detection and Diagnosis is much more treated by industry than Life cycle analysis in buildings. In fact, the whole building system is highly vulnerable to different kinds of faults, failures and human misbehavior that could affect the building performance. The detection of faults in buildings has become a major issue. Until now, the literature is extremely large on each item mentioned below.

1. Modeling and optimization of HVAC energy consumption (Kusiak et al., 2010)
2. Improving energy efficiency via smart building energy management systems (Rocha et al., 2015)
3. Estimating the number of occupancy and their activities in buildings. Amayri et al. (2016) identifies the most relevant calculation from the sensor data in order to classify the number of people in a zone and their activities in offices/homes at a given time period.
4. Modeling physical part of the building. In Scanu et al. (2017), different kinds of models are implemented as well as different estimation methods. A selection methodology is set up in order to identify and validate the best model structure for the energy services. Finally, an automatic procedure to generate the model and services from only the informations provided by the end-user.
5. Explanations for energy in buildings i.e. to put the occupants in the loop of usage energy efficiency, to help them to understand their energy management system and to support them to achieve their objectives (Alyafi et al., 2017)
6. Energy performance guarantee (Ligier, 2018).
7. Operating performance in green buildings: occupant satisfaction, energy use and environmental quality (Geng et al., 2018)

8. Mirror and key performance indicators which depict the performance of energy efficiency in buildings. Indicators are means of communication which interact with the occupants so that they can take informed decisions regarding their everyday customs and uses ([Amayri et al., 2019a](#))

The thesis of Mahendra Pratap Singh ([Singh, 2017](#)) proposes the concept of heterogeneous tests with validity constraints in the context of building fault diagnosis but the proposed approach assumes that the sensors are reliable and are only interested in thermo-aeraulic processes and heating systems. However, the combination of sensor and actuator faults increases the complexity in the building and existing diagnostic techniques so far don't solve them and there is a need to apprehend the complexity.

The validity constraints are measured with sensors. If these sensors are faulty, the diagnostic result is not guaranteed and there is a need for a method to prove the test as well as global diagnosis.

To make a test, data are required from different physical parts of the building. However, the data gaps is the main sensor fault in buildings. Sensor values are not uniformly sampled and there is a need to decide from which delay the sensor becomes faulty? In addition, the knowledge of the expert could facilitate the fault diagnosis.

The objective of this work is to highlight these challenges as well as to provide a strategy about how to solve them.

The presentation of this work is structured in the following way.

Chapter 1 deals with new challenges for fault detection and diagnosis in buildings illustrated by an application.

Chapter 2 discusses the problem statement and research objective for this work. The following points are to be solved in this work: complexity, modeling problem, no universal model, need for testing in specific context, need for an indicator to prove diagnosis and unreliable instrumentation in building.

Chapter 3 highlights the problem of complexity in building. At the beginning, diagnosability challenges in building are discussed. Then, a framework for a global diagnostic approach based on detection tests and diagnosis for first principle is presented. Two real case studies have been studied to exemplify the complexity due to the model and the number of sensors: an office setting and an apartment.

Chapter 4 presents the first step to apprehend the problem of complexity. This step consists on improving decision making in building diagnosis using heterogeneous tests with constraints of validity. The knowledge from heterogeneous tests proposed in [Singh et al. \(2019\)](#) solve the whole-building modeling difficulty. The contribution is that the sensor level is emphasized in this work. The difficulties encountered the validity are highlighted. A level of completeness is proposed as a method for better formalizing validity. In this work, we make the hypothesis that there is no precise global model for a building system but there are contextual models with limited validity. The validity is measured with potentially faulty sensors. The problem

is how to prove the test and the global diagnosis in the case of a set of tests. The test space consists of a set of measurements. The completeness level is proposed as a method to prove if a test space is fully covered or not i.e to assess a level of validity for a test.

Chapter 5 presents the concept of confidence level for diagnosis in order to compute test validities in spite of unreliable sensors. The diagnostic result is calculated from a set of tests, each one defined by its completeness level. The question that arise is how to conclude about global diagnosis? To overcome this problem, a method based on fuzzy logic reasoning is used to compute the confidence level of global diagnosis deduced from a set of tests whose some of them have a completeness level lower than 1. An office has been used for validation.

Chapter 6 deals with the problem of unreliable instrumentation in buildings. The sensor data gaps is the most important fault type in buildings. In fact, sensor measurements are not uniformly sampled. The delay depends on the measured variable and the type of sensor. The question that arises is from which delay a sensor becomes faulty? To overcome this problem, two algorithms for automatic thresholding for data gap detection for a set of sensors are proposed (time series analysis and statistical approaches). An office has been used for testing.

Chapter 1

Diagnosis in buildings: new challenges illustrated by an application

1.1 Introduction

Smart buildings and their appliances are becoming more and more efficient as well as they deliver useful building services that make occupants comfortable by providing them thermal comfort, air quality and many more. They are an important provider of technology systems as well as they include HVAC systems, sophisticated controllers, energy management systems and a large number of sensors. However, buildings are vulnerable to various faults, failures and various events that could cause a discrepancy in building performance and consequently a discomfort to occupants.

In International Energy Agency Annex on Fault Detection and Diagnosis about 25 years ago ([Annex, 1996](#)), diagnosis in buildings became an interesting field of research. Different techniques have been developed in the literature to determine the faults that can affect the whole building performance.

A smart building is defined by the group of the European Intelligent Building as “one that creates an environment which maximizes the effectiveness of the building’s occupants while at the same time enabling efficient management of resources with minimum lifetime costs of hardware and facilities” ([Ghaffarianhoseini et al., 2016](#)). However, the number of occupants and their activities, the building envelope, the building interaction with the outside environment, the number of sensors and the presence or absence of HVAC systems makes each building unique. From this definition, we conclude that a building system is complex. It is decomposed into two parts: the physics with the building envelop, devices for energy management and various appliances, as well as human part. These two parts interact and it is difficult to model this interaction and to elaborate a global building model. In fact, it is difficult to predict the inputs. The models are rather good $\pm 1^{\circ}C$ error.

In order to define the model of the building, data are required from different parts: meteorological (i.e. outdoor temperature), human (i.e. occupancy) and physical (i.e. airflow) parts. Measuring these variables need reliable sensors. However, these data are not always accurate:

they may be biased, random or subject to outliers. Extracting sensor measurements will open the gate to develop new tools in the diagnosis of unreliable sensors in smart buildings.

A conventional rule-based building automation system (BAS) provides alarms based on thresholds. In the domain of diagnosis, these thresholds are known as fault detection and measure the abnormality in building performance. Indeed, alarms require further analysis by the facility manager to identify the fault type and their consequences. The corrective actions could be online, maintenance, feedback or personalized recommendation. The fault diagnosis analysis is generated from the modeled behavioral of the system thanks to detection tests. Conversely, there are several situations in which diagnosed faults are not correct due to change in the local context of the tested building site because underlying tests are not context independent. These local contexts are hard to model and lead to invalid diagnosis results. In more general term, the validity of diagnosed fault and the confidence level for diagnosis are always questioned.

The growing interest in the effective concretization of performance objectives and thus in the verification of real building performances has given rise to a large number of test projects related to research work but also with a view to making these practices easier. This theme, which deals with the “performance gap” and the gap between actual building performance and the prior estimates, is concerned with the characterization of this gap, the search for causes and the development of methodological or operational solutions for reducing it. The performance gap is a problem of fault detection and diagnosis because of the unavailability of a complete model valid in all contexts. In fact, it is difficult to obtain a complete model. For example, variables like the blinds position are neglected in the modeling. The major difficulties faced during modeling include the lack of detailed information on the constitution of the building, the uncertainty about occupant use and behavior and many more. In addition, a universal valid model i.e., valid whatever the context, is difficult to set up. Diagnosis reasoning must differ in different scenarios, e.g., fault detection and diagnosis approaches should be different for normal working days and a vacation period. In [Ligier \(2018\)](#), a global and innovating methodology allowing to implement contracts of performance guarantee of the buildings is proposed.

The characterization of observed performance differences and the study of associated causes aim at developing methods to limit these differences. This involves more realistic and representative simulations of future operational conditions, by monitoring and accompanying the implementation and by increasing control of the building’s operation. Achievement of these objectives may include actors in the building sector better control of risks and the implementation of energy performance contracts; we talk about energy performance guarantee (EPG). The energy performance guarantee is naturally leading to fault detection and diagnosis. In fact, if we doesn’t meet a performance criterion, for example, the year energy need of a building, and which is not verified, we need a diagnostic analysis to know the causes of the non-satisfaction for this criterion.

One of the main objectives related to methods for EPG is to quantify the risk of fault associated with a guaranteed value of consumption. This is directly related to the knowledge of the risks related to construction or renovation projects but also to the exploitation. These are

linked to several problems: an imperfect diagnosis of the existing building, a bad operation and maintenance of energy systems and many more. The conclusion to be drawn is when we exceed the guaranteed thresholds, we do not know how to find causes. This chapter is motivated by new challenges in buildings illustrated by an application. A state of the art about diagnosis in buildings is presented in section 1.2. In section 1.3, the major challenges that lie in this problem domain are identified. Finally, an overview of diagnosis methods and their limitations are reviewed in section 1.4.

1.2 Fault diagnosis in buildings: state-of-the-art

1.2.1 Faults in buildings

It is difficult to obtain detailed information on energy consumption in buildings since it requires more detailed monitoring and measurements than what is usually available. However, the energy consumption yearly report [USDOE \(2010\)](#) shows how the total energy consumption can be divided into different end-uses in commercial buildings (Figure 1.1). The statistics show that the energy end-use of commercial building are as follows: lighting 20.2%, spacing heating 16.0%, spacing cooling 14.5%, ventilation 9.1%, refrigeration 6.6%, other end-uses 33.6% ([USDOE, 2010](#); [Treado and Chen, 2013](#)). The faults in the system can occur in connection with each of these end-uses. This figure reveals how costly a fault could be in terms of its energy use. Studies show that 25%–45% of energy HVAC energy consumptions are wasted due to faults, i.e to a difference between the characteristic observed on the device and the reference characteristic when it is out of specification, including improper control logic and strategy, malfunction of controllers and controlled devices, etc. ([Akinci et al., 2011](#)). In addition, the waste of energy is also due to a non optimal control. In fact, a number of studies ([Moroşan et al., 2010](#); [May-Ostendorp et al., 2011](#)) indicated that optimal control strategies can reduce the energy waste and improve the overall building energy efficiency.

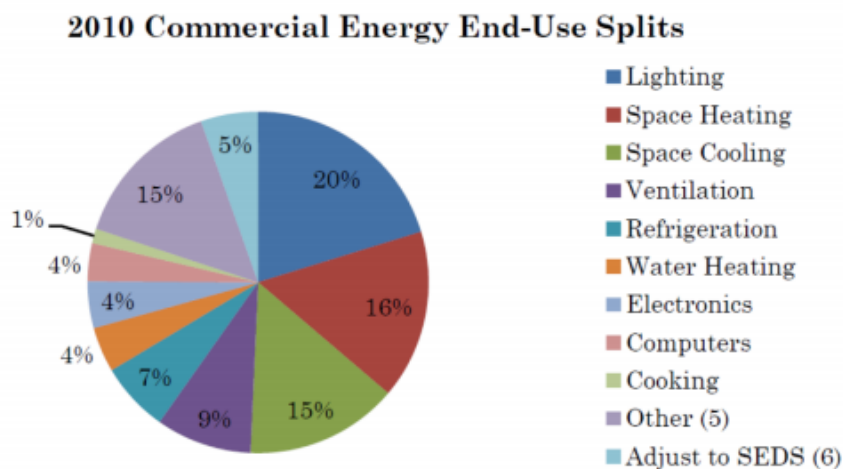

Figure 1.1 – Commercial Energy End-Use Spilt

Common faults in buildings are:

Breakdown:

The assets within buildings may be classified as parts of several systems according to the services they provide to owners. For example, HVAC systems provide hot water and heat and electrical systems provide electric power and possibly heat. However, each building system breaks down over time, and regular maintenance, repairs, and renewals are required to keep a building in working order. For example, items such as light fixtures and control panels in electrical part in building are subject to breakdown. In addition, the HVAC system in building is responsible for the heating, domestic hot water, ventilation, and cooling of a building. It consists of assets such as pumps, filters, boilers, fans, and air conditioning equipment. These assets tend to have short to medium service lives, breaking down due to regular wear.

Misusage:

Another important type of faults in buildings is misuse but it has not yet received much attention in the scientific literature. Usage in general refers to the function of serving or using something. We must think and conceive quality, not only from techniques and standards, but also from the user as a human and social being.

When users occupy a building, they appropriate these three entities: envelope, equipment and internal organization, and adjusts them as much as possible to their own comfort level. Occupants interact with the environment around them. One of the main criteria of the confort of occupants is the control of these interactions. In general, users prefer simple and modular equipment and systems. All stages of the project life influence the final quality of the building. Therefore, even if the use of a building is only effective during its operational phase, it is important to ensure that certain good practices are followed during each stage of the building's life in order to guarantee good quality of use.

The notion of quality of use is a factor that must be integrated when planning the building. About 65% of the discomfort encountered during the follow-up are due to errors made during the programming and design phases. The evolution of home automation in buildings certainly requires a new grip on the part of the user, but it must not be forgotten that this is the building that must adapt to the needs of the user and not the other way around.

Misuse of the building may have effects harmful to:

- the comfort of the user
- the health of the user
- the durability of the building
- the environment with overconsumption linked to poor control of the equipment.

The bad uses are almost the same in any residential dwelling. The consideration of human behavior is essential in the application of diagnosis in buildings. Let's take the following examples: frequent door opening and use of an important number of appliances.

Human mistake:

Human mistake is another important type of faults in buildings which has not received an adequate level of attention. Beyond the construction literature it is common ground that human error, not technology, predominates in failures of all types ([Rollings and Poindexter Rollings, 1991](#); [Health et al., 1993](#)). Examples of such faults are HVAC left on when space is unoccupied. Human mistake is a very known fault type in diagnosis domain. A lot of studies like [Atkinson \(1998\)](#) shows the role of early detection of human errors in building projects.

Wrong configuration:

Further investigation shows that faults due to the wrong configuration are also a typical fault in new buildings, which has not received an adequate level of attention [Mickens et al. \(2007\)](#); [Lazarova-Molnar et al. \(2016\)](#). Examples of such faults are: wrongly configured building equipment, where the setting of the equipment is wrong and misplaced or wrongly wired sensors and actuators.

Data failure:

Data failure is another important type of faults in buildings. The applications for sensor technology are increasing rapidly. Sensors are currently being used for applications in buildings. Sensors are continually being developed with advanced capabilities, such as more reliable data extracting. These sensors can also be used to better control the building but also to estimate occupant practices essential for energy consumption by estimating the number of occupants per area and their metabolic contribution, their activities and their routines ([Amayri et al., 2016](#)). With the cost and size of sensors becoming cheaper and smaller at a fast rate, it has been forecasted that sensors in the near future will be installed in dense arrays to eventually monitor the entire built environment ([Estrin et al., 2001](#)). There is currently a gap between modern sensing technologies and their application and applicability in the field for monitoring the performance of buildings. Research and experimental validation tests are required to assess the limitations, challenges and performance of installing new sensor technologies to monitor certain aspects of concrete structures ([Simkin and Ingham, 2014](#)). The concept of healthy sensors is known in the literature. Authors like [Li et al. \(2007\)](#) assumed that there are two groups of sensors: sensors that correctly measure structural responses (termed as “reference sensors”) and failed (or uncertain) sensors

[Roth et al. \(2005\)](#) concluded that typical faults in commercial buildings consist of 13 types of faults. The annual impact of each of them in terms of energy consumption is presented in Figure 1.2.

	Fault	Fault type	By %	Annual Energy [quads]
breakdown	Duct leakage	Air Distribution	30%	0.3
	HVAC left on when space unoccupied	HVAC	20%	0.2
misusage	Lights left on when space unoccupied	Lightning	18%	0.18
	Airflow not balanced	Air Distribution	7%	0.07
human mistake	Improper refrigerant charge	Refrigeration circuits	7%	0.07
	Dampers not working properly	Air Distribution	6%	0.055
	Insufficient evaporator airflow	Air Distribution	4%	0.035
	Improper controls setup/commissioning	Controls	2%	0.023
	Control components failure or degradation	Controls	2%	0.023
	Software programming error	Controls	1%	0.012
	Improper controls hardware installation	Controls	1%	0.010
	Air-cooled condenser fouling	Refrigeration Circuit	1%	0.008
	Valve leakage	Waterside Issues	1%	0.007
	Total	-	100%	1.0
	+ wrong configuration Wrongly configured building equipment Misplaced and wrongly wired sensors/actuators			
	+ data failure			

Figure 1.2 – The annual impact of faults in terms of energy consumption (Roth et al., 2005)

All the types of faults mentioned above are faults of the type “normal faults”, i.e. easy to reveal. On the other hand, there are other insidious types of faults. For example, there is no noise in the ventilation system does not imply no fault but no fault has been revealed. A few studies like Ilozor et al. (2004) defined the concept of insidious faults. In this study, authors show that rising damp refers to ground water seeping up through the footings and base walling of houses due to the absence of damp proof courses, or these being poorly edited or dislodged. It is an insidious fault that can be difficult to address, without understanding scientific concepts such as capillary action of water, drainage and hydrostatic pressure of ground water.

1.2.2 Application examples

This section demonstrates new challenges in buildings illustrated by applications. Different case studies have been investigated with diversity according to their context (available sensors, occupancy or activities feedback, complexity of the environment...) to exemplify the new trends in buildings.

The following applications are going to be discussed (see Table 1.2).

➤ **Monozone building application:**

An office environment is firstly used: an office at Grenoble Institute of Technology, which accommodates a professor and 3 PhD students. It is considered as a simple and basic one-zone applications with lots of sensors (30 sensors). The office has frequent visitors with a lot of meetings and presentations all through the week. The setup for the sensor network includes (see Figure 1.3):

- 2 video cameras for recording real occupancy and activities.
- 2 luminosity sensors with different sensitivities
- 4 indoor temperature, for the office and the bordering corridor
- 2 COV+CO2 concentration sensors for office and corridor
- 1 relative humidity sensor
- 4 door and window contact sensors
- 1 motion detector
- 1 binaural microphone for acoustic recordings
- 5 power meters
- outdoor temperature, nebulousness, relative humidity, wind speed and direction, . . . from weather forecasting services
- a centralized database with a web-application for retrieving raw data from different sources continuously

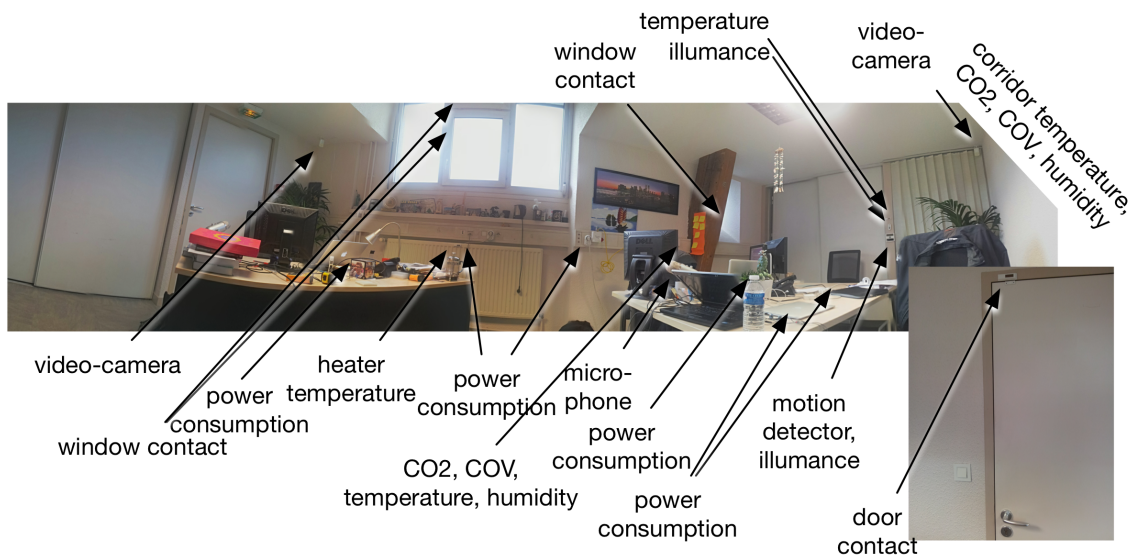

Figure 1.3 – Test bench

Occupants behavior is one of the major influence on building energy consumption. According to [Gunay et al. \(2013\)](#), occupants behaviors account for significant uncertainty in building energy use. A better understanding of occupant behavior is needed in order to manage this uncertainty. Occupants have influence due to their presence and activities in the building and due to their control actions which aim to improve indoor environmental conditions (thermal, air quality, light, noise).

A building model requires the determination of the number of occupants, the kind of activities in the office (computer work, presentation, skype meeting, ...) and the frequency of discussions between the colleagues during the working day. The diagnosis is based on information about a building (devices, interconnected sub-systems, occupancy ...) and expected behavior (equation, rules or procedures that relate the inputs and outputs) and consists on checking the consistency between the model and the available information.

The building envelope is a total system of construction materials and design components that control the temperature, movement of air, and moisture both into and out of the building. A building's insulation, air barrier and vapor barrier all need to work together to achieve a more stable, comfortable and healthier indoor environment.

Nowadays, modeling the building envelop is a challenging one. Different parameters are difficult to know and to model like the insulation thickness, the heat transfer coefficient of external wall, the insulation thermal resistance, the heat transfer through the wall, the thermal conductivity of insulation material and many more ([Elsafty et al., 2013](#)).

About 30 sensors have been installed in the office to monitor the power consumption, the indoor temperature, the indoor CO_2 concentrations, the number of occupants and many more. Figure 1.4 shows the complete sensor configuration for the office. Sensor management is performed in order to record changes in CO_2 concentrations, temperature, electric power and many more in the different part of the platform.

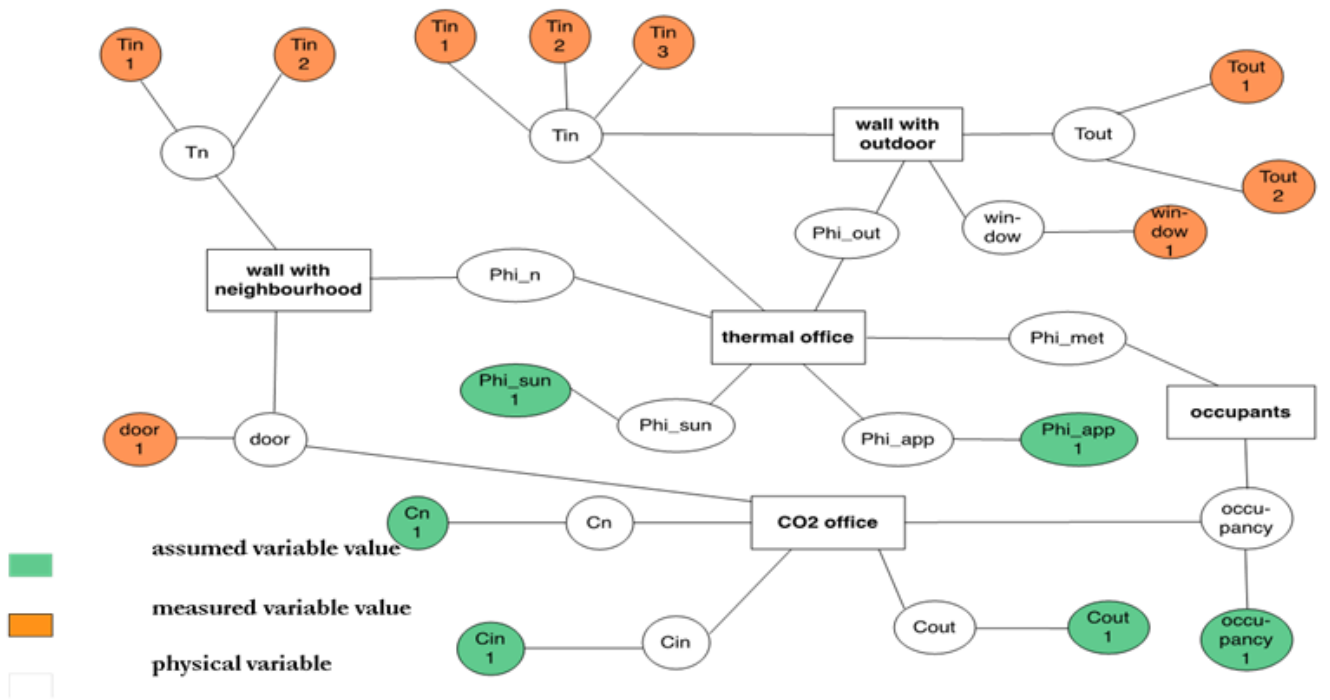

Figure 1.4 – Sensor configuration at H358 office, Grenoble INP

An important challenge in building instrumentation is unreliable sensors. The following figure (Figure 1.5) shows the frequency of sending data by a sensor.

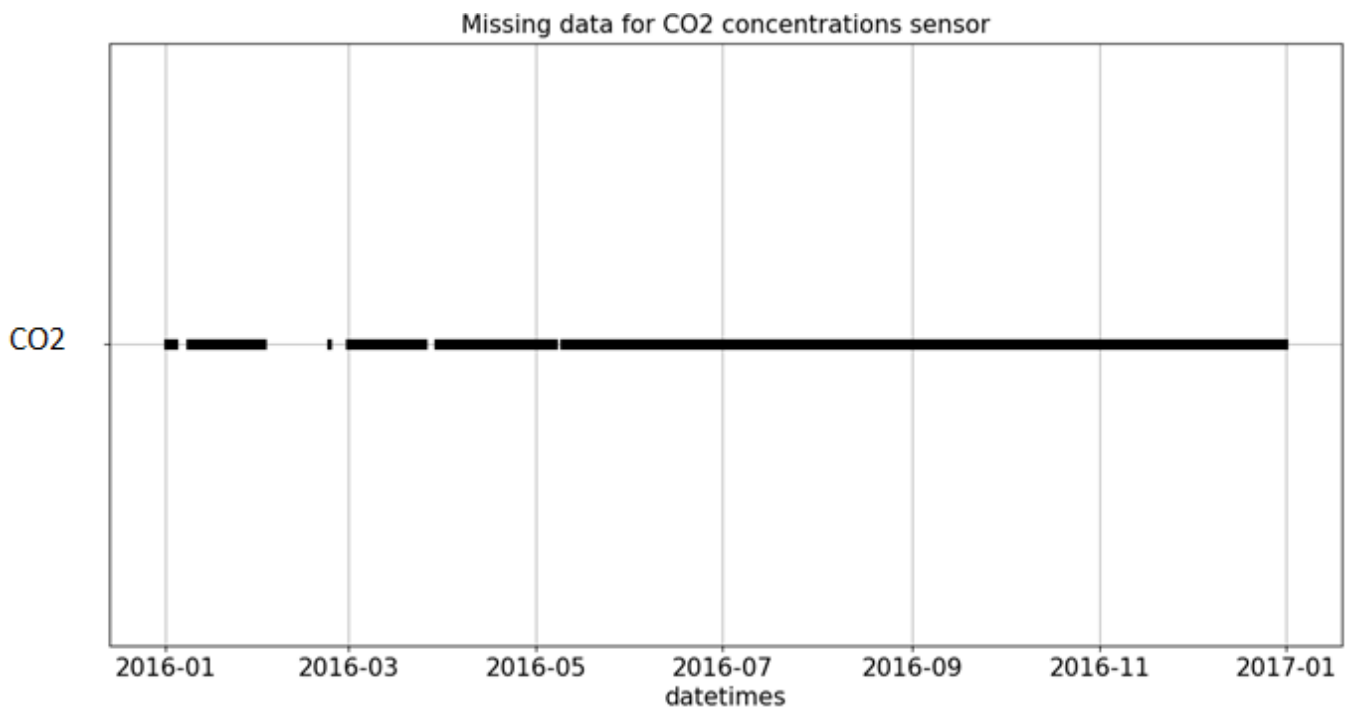

Figure 1.5 – Raw CO_2 concentration measurements

Sensor values are not uniformly sampled. The question that arises is from which delay each sensor become faulty? Hence, the need to determine a threshold from which the sensor become faulty.

➤ Multizone building application

The thermodynamic state of a multi-zone building consists of temperature variables associated with many subsystems that are geographically distributed. Each subsystem corresponds to the thermodynamic interactions between adjacent zones (Goyal et al., 2011).

A multizone building system includes a split ductless air-conditioning system to provide cooling to all four rooms of a building, ventilation system that provide outdoor air for each of the spaces: a fan-only system, an energy recovery ventilation system, a dedicated outdoor air system and many more. Each of these subsystems (building, air-conditioning system, ventilation system) is represented by a high-order system model, and these system models are interconnected to form a description of the heterogeneous building dynamics. This is a challenge.

Three main categories of multi-zone models can be defined:

- energetic: modeling the thermal behavior. They provide the temperatures in each zone and allow to estimate the power consumed to heat or cool the building. Energy flows infiltrated or exchanged between parts can be integrated into the calculation as parameters.
- aeraulic: describing the movements of air. The main variable is pressure. Accurate data on the permeability of the different walls, the ventilation system, the geometry of the openings and the temperatures in each zone, allow to calculate the flow of air entering and leaving each zone. These models are necessary for representing variable effects such as wind or natural convection. They are also required to analyze the impact of the coupling of two zones through large openings (doors for example).
- hygric: representing moisture in the air and / or materials. They take not only the sources of steam, but also its transport by air and its absorption by solid materials.

Often simulation codes combine several aspects. Thus, for example, we have thermo-aeraulic or thermo-hygric models. The mathematical description of the multizone building will successively address: the thermal balance within a zone, the thermal balance through a wall, the aeraulic balance of the building and many more in a single simulation. This is another challenge.

Occupant interaction in building is also challenging one. In fact, building interaction design is presented as the interface between the end users and building systems that defines the level and method of control over the building environment and operation systems.

In Federspiel and Villafana (2003), the user interface is designed for use by occupants of commercial buildings. Allowing occupants accessing to information from the energy and maintenance systems and by given them some control over theses systems, improving task performance. Interaction with occupants could take another direction by involving them in an energy management process. This can be done by collecting information about their current state to be used in occupancy and activities estimation process.

Achieving the balance between energy consumption and occupant comfort is a very complicated issue faced in addressing building performance due to an inverse relation between them (Hailemariam et al., 2011). It also mentioned that occupancy should be taken into account besides the occupant behavior.

A first case study is about sensor placement and the issue with existing building energy management system (BEMS) in Predis/MHI located at the ENSE3 school in Grenoble-INP campus. The platform has two large rooms for users. A room is used as conference room for students while the other is an open space for building researchers. Classrooms are equipped with 15 computers and connected to the grid and the solar panels. Two other small rooms are connected to the Air Handling Units (AHU) and Building Energy Management System (BEMS). In Building Predis, more than 100 sensors are installed to monitor the total power, the indoor temperature, the indoor CO_2 concentrations and the number of occupants (see Figure 1.6).

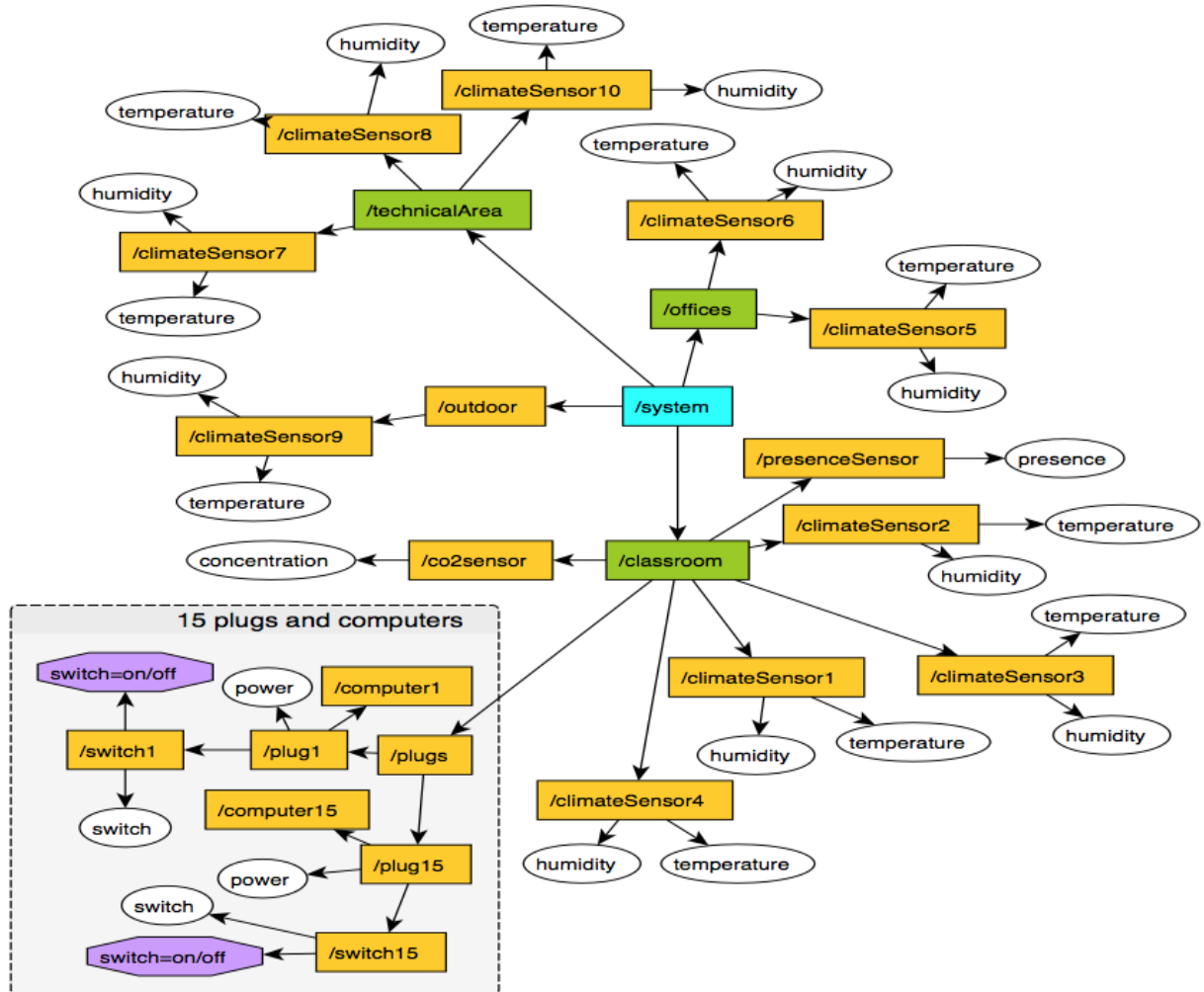

Figure 1.6 – Sensor configuration at Predis/MHI

Sensor management is done in order to record variations of CO_2 concentrations, temperature, humidity and many more in the different parts of the platform. Figure 1.6 shows the complete sensor configuration for Predis. A thermal model and a model of air quality are validated using a sensor placement. In addition, about 40 actuators are connected to sensors and controllers. Motion detectors are able to detect the presence of occupants by their movement, In addition to natural lighting in the platform, a number of lamps are installed. Manual switches are also available to control lights in standby mode that turn them off after 15 minutes of no presence detection.

A second case study is about estimating the number of occupants and activities in a residential building context: an apartment situated in Rue Cuvier, Grenoble. It is a more complex application as compared to H358 with multi-zones and many activities. The apartment is equipped with about 62 sensors.

- temperature sensor in each room
- motion sensor in each room
- windows contact sensor in each room
- door contact sensor in each room
- kettle, microwave, dishwasher, espresso, steam cooker, fridge and oven power consumption sensors in the kitchen
- appliances power consumption sensors in each room
- humidity sensor in each room
- luminosity sensor in each room

It consists of two bedrooms, a common room, a kitchen, an office and a separate bathroom and toilets (see Figure 1.7).

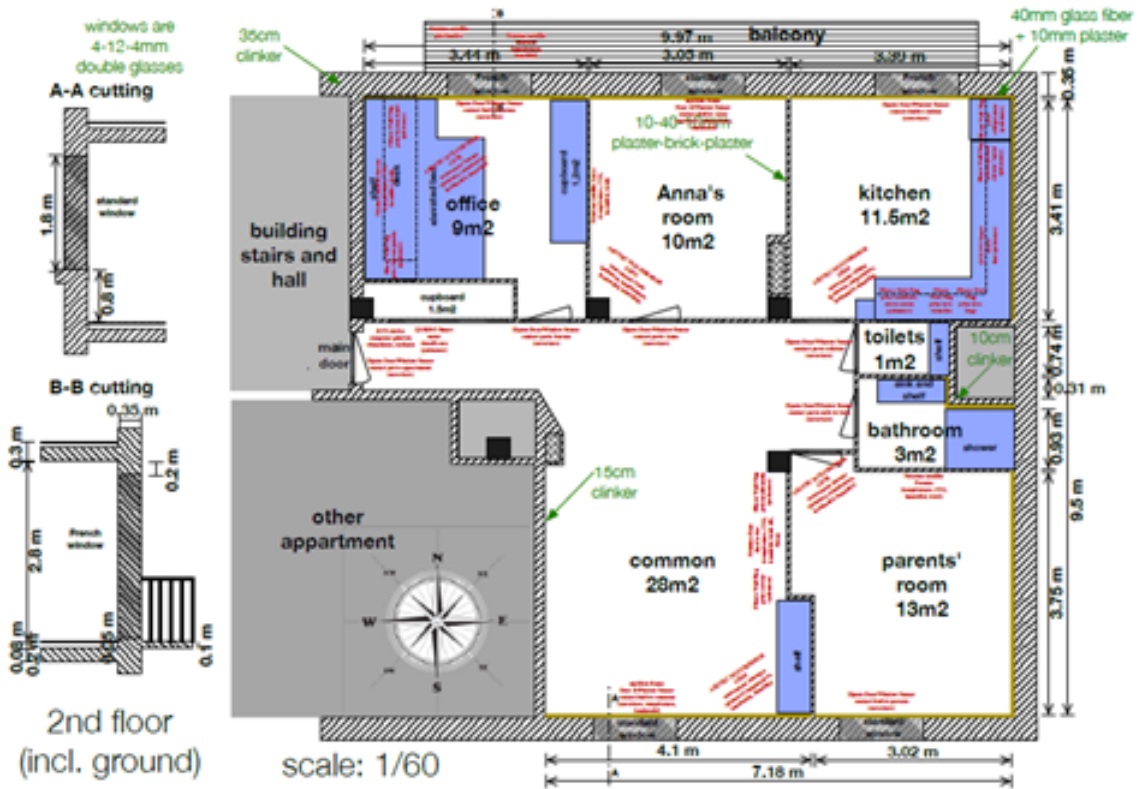

Figure 1.7 – "Rue Cuvier" apartment

Tracking user activities in the daily life and estimating occupant activities are important in different areas. In [Amayri et al. \(2016\)](#), two categories have been defined in order to classify the activities: firstly, activities with possibility to interact with occupants (activities 1), secondly, when it is annoying to interact with occupants (activities 2), see Table 1.1.

Table 1.1 – Activity types

activities 1: with possible interactions	activities 2: without possible interactions
cleaning	working
talking	sleeping
doing sport	cooking
watching TV	family meal

A third case study is about how to track real-time ventilation fan performance using measured flow-rate in a highly energy efficient called OU44: an academic building located in the campus of University of Southern Denmark, SDU, shown in Figure 1.8

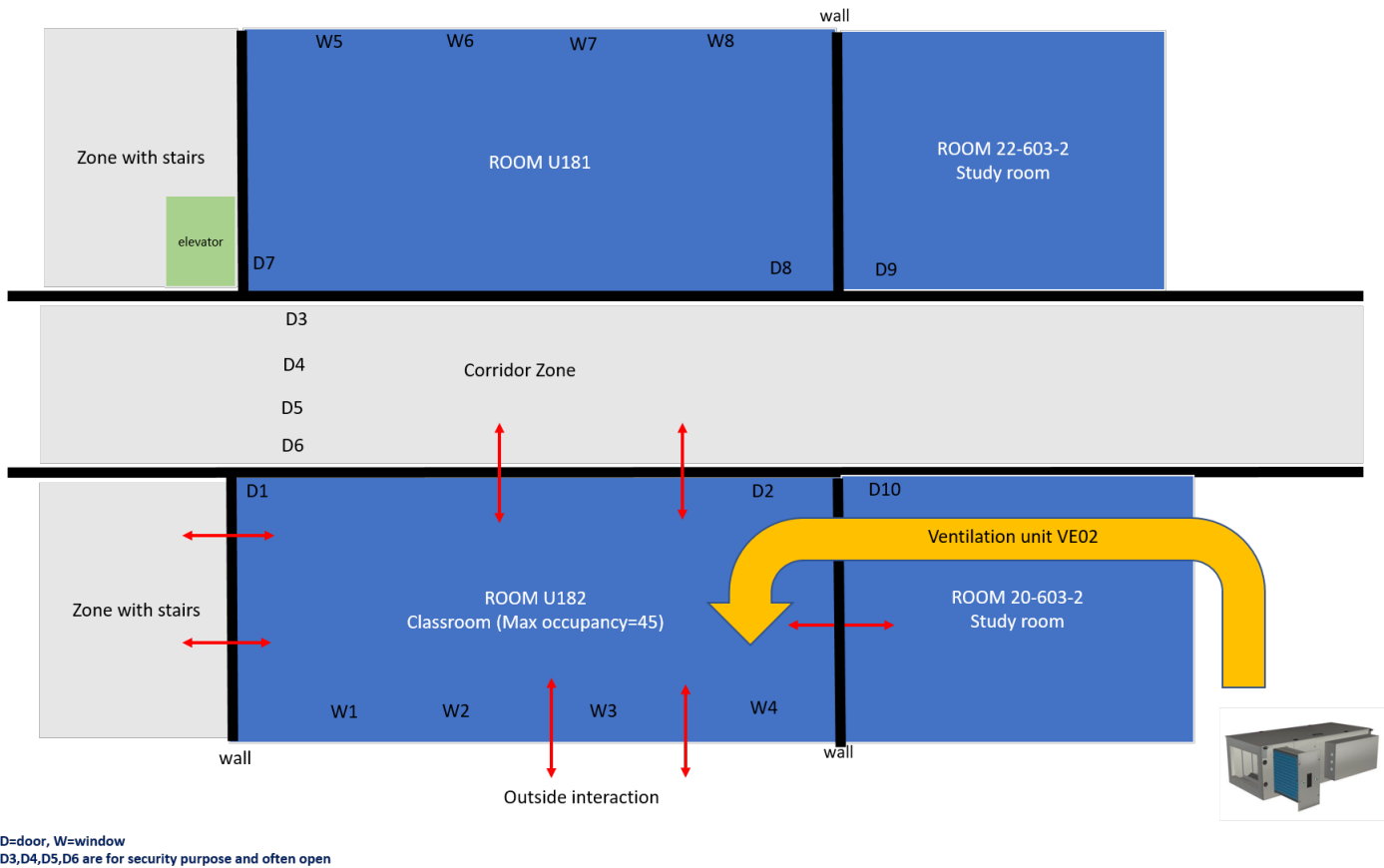

Figure 1.8 – Building OU44

The succinct description about the building OU44 is given below.

- Building Name: OU44
- Area: 9600
- Year Built: November, 2015
- Building Type: Academic Building
- Operating Hours/Week (Max 168)
- Country: Odense, Denmark

Several sensors and communication protocols were installed to access the efficient data measurements and performance monitoring. Moreover, 11 performance monitoring tests were also implemented to assure the continuous performance of OU44. Ventilation unit VE01, VE02, VE03 and VE04 cover most of the premise in SDU OU44. The ventilation systems are equipped with rotatory heat exchanger, which recovers heat and cooling.

The ventilation systems at OU44 are of the type VAV (Variable Air Volume) which serves three floors called the ground floor, living room and 1st floor. Living room and ground floor are divided into zones with one or more VAV dampers. In the first floor, there is an office area where the offices are provided with VAV dampers and common exhaust with a pressure holding damper which regulates the total extraction in relation to the total supplied air. Each AHU unit has an exhaust fan, outside and supply airflow measuring stations, mixing box, pre-filter, final filter, heating hot water coil, chilled water coil, and supply fan.

A centrifugal fan provided by NK Industri (NKI) is installed in the ventilation unit. NKI climate control units are integrated with either centrifugal fans, axial fans or chamber fans.

The centrifugal fans can include 2 more variants:

- BK wheels are provided with backward curved blades which are used at pressures up to 1600 Pa. The fans have a high efficiency and thus good operating economy. This fan type is suitable for plants with changes in air performance and energy consumption.
- BK/K wheels are equipped with rear curved blades in extra reinforced version for pressures up to 3000 Pa. The work area is indicated on the fan curves with colors.

The BK and BK/K wheels are driven by a jacket-cooled norm motor via an adjustable V-belt drive, which is mounted on the mounting frame, separated from the panel construction via elastic connections and vibration dampers. These fans have a high efficiency and thus economical. The fan type is suitable for installations, with changes in air performance and energy consumption. At the start of the HVAC system, the main damper is opened. The airflow for each fan is calculated in CTS (Clear-to-send) programs based on pressure measurements at the input rings for supply and return fan, respectively. Fan electricity consumption (absorbed electrical power) should be provided in the CTS system with a continuous exercising.

Airflow sensors are installed inside the airflow measuring stations in the Schneider BMS system to record the airflow rate for three ventilation fan units. Accuracy of the airflow measuring saturation is marked as $\pm 2\%$ at 6000 feet per minute $\pm 0.5\%$ at 2000 feet per minute. A graphical user interface sMAP 2.0 is a plotting engine to display the raw data. In order to deal with missing data and ambiguity in measurements, the measured data is re-sampled with the one minute sample period.

Two types of heating are installed in the platform: hydraulic heating and forced air heating from the ventilation system (see Fig. 1.9)



Figure 1.9 – Heating in SDU OU44 office

Ventilation fans are an essential component of any HVAC system. A considerable amount of energy goes to fan consumption. Tracking fan energy performance could also give an indication about different faults and failures in buildings. For instance, over consumption from fan could indicate partially or fully blocked duct or filter, a very poor efficiency due to the degradation of performance such as a dirty blade can reduce the rotation speed of the fan.

On the other hand, under consumption might report a window or door opening, issue with speed regulator or fan is out of order etc.

The proposed methodology for this problematic is the following: measured electricity consumption has been compared against the estimated fan consumption. Estimated fan consumption is derived with the help of measured air flow-rate, total pressure and efficiency. Moreover, total pressure and efficiency are obtained from ideal fan performance curve which represents the fan performance under certain conditions such as flow-rate and total pressure.

Table 1.2 – Knowledge based applications

application name	multizone	density of sensors	long-term data availability	validation
1- H358	no	high	yes	yes
2- Rue Cuvier	yes	high	yes	yes
3- Predis	yes	yes	yes	no
3- OU44	yes	medium	no	yes

1.3 Diagnosis in buildings: new challenges

The key challenges in building diagnosis are summarized below.

1.3.1 Complexity

The first challenge is complexity in testing a whole building system using both rule and pure model-based test. Buildings are complex systems and the relations among the different sub-system is intricate.

Buildings are becoming more complex because of the higher expectations of users. as well as the ongoing integration of many technologies. They are equipped with HVAC systems, sensors, building automation system and supervisory controllers.

According to [Leveson \(1997\)](#), the problems in building complex systems often arise in the interfaces between the various elements such as hardware, software, and human components.

Complexity is defined as uncertainty in [Campbell \(1988\)](#); [Williams \(1999\)](#), ambiguity in [McKeen et al. \(1994\)](#), variability in [Ribbers and Schoo \(2002\)](#), and dynamism in [Wood \(1986\)](#); [Meyer and Curley \(1991\)](#), which are caused by changes in organizational and technological project environments. Changes may result from either the stochastic nature of the environment or a lack of information and knowledge about the project environment.

1.3.2 No universal model

In connection with buildings, it is tough to develop a physical model that match precisely the reality. The various phenomenon like heat transfer from facade or unplanned occupancy are challenging jobs to model. [Clarke et al. \(2002\)](#) shows that models simulate reality within $\pm 1^{\circ}C$ (well enough). The problem is the inputs. The IEA EBC Annex 58-project "Reliable Building Energy Performance Characterisation Based on Full Scale Dynamic Measurements" ([Roels et al., 2015](#)) is developing the necessary knowledge and tools to achieve reliable in-situ dynamic testing and data analysis methods that can be used to characterise the actual thermal performance and energy efficiency of building components and whole buildings. For identifying systems, ARX-models are one of the standard tools. ARX model structure is a linear difference equation which relates the current output at time t to a finite number of past outputs and inputs. The main problem when applying ARX-models is the inputs which are obtained from potentially faulty sensors.

[Singh \(2017\)](#) proposed the concept of contextual model i.e a model valid under specific contexts. These local contexts define the validity constraints. For example, for testing the indoor temperature, we should take into account several factors such as occupancy, the door and window positions and weather conditions. The validity is measured with possibly faulty sensors. In fact, these sensors are subject to bias, outliers or could be missed. The problem is how to conclude about a test that can be valid or not knowing that validity can only be tested with possibly faulty sensors? This is a challenge.

1.3.3 Unreliable sensors in buildings

In buildings, an important amount of data is available from sensors. Sensor values are not necessarily uniformly sampled. While after pre-processing the sensors report values regularly, reality shows that quite many values are missing. The gaps that as a result exist, are sometimes too small to be visible on a graph.

1.4 Overview of general diagnosis methods

Over recent years, FDD became an appealing area of research for building researchers. Various methodologies and tools have been developed to identify the faults in buildings to track the whole building performance. Plenty of published research and survey papers are available to classify the building diagnostic techniques (Katipamula and Brambley, 2005; Lazarova-Molnar et al., 2016). Lately, building's faults and failures are covered at more granular level with an impact analysis in the terms of energy consumption and financial consequences (Roth et al., 2005; Friedman et al., 2011). Hybrid diagnosis approaches have shown an improved result over the conventional model-based diagnosis approaches (Du et al., 2009; Li and Wen, 2014).

Katipamula and Brambley (2005) presents a detailed review for fault detection and diagnosis techniques in buildings.

In August 1996 (Revised in 2001), International energy agency (IEA) published Annex-25, "Building optimization and fault diagnosis source book" (Hyvärinen and Oja, 1996; Dexter and Ngo, 2001). This work is considered as a beginning of fault detection and diagnosis in smart buildings. The aim of this work is to highlight the major faults that affect HVAC systems and controllers. In 2002, a technical report called NBCIP1 was published by Iowa energy center and United states environmental protection agency (USEPA) (Ardehali and Smith, 2002). The report articulates 67 case studies with 110 field studies for buildings. The aim of this work is to highlight the main source of faults in buildings coming from humans, software and hardware. In more recent works, the Automatic Building Commissioning Analysis Tool (ABCAT), and Whole Building Diagnostician (WBD) developed by Texas A& M University and Pacific Northwest National Laboratory (PNNL) have been developed as new tools for identifying the whole building level faults (Katipamula et al., 2003; Bynum et al., 2012). Recently, the Lawrence Berkeley National Laboratory and Simulation a model-based diagnostic tool has been developed (Bonvini et al., 2014).

In general, all the major approaches have been used for building diagnoses are quantitative (model-based), qualitative (rule-based) or signal-based methods.

1.4.1 Building fault diagnosis using model-based techniques

Model-based diagnosis (MBD) uses an explicit model of the system under diagnosis. It can be qualitative or quantitative models. In general, all the model-based diagnosis approaches consist of three important stages: symptom generation, symptom evaluation, and fault isolation.

Quantitative model-based approaches are based on physical models and require detailed mathematical relations among all the operating variables with the characteristic of all components within the system. Mostly, these models are in form of differential equation or state-space model and presume to have additional knowledge of the normal operation of system under the investigation. Unlike, the quantitative model-based diagnosis, *qualitative model-based* uses qualitative reasoning or knowledge-based information to conclude whether system or its components are in the faulty or normal state.

Dexter and Ngo (2001) presented a fuzzy model to diagnose several faults in the air handling unit. Through comparing the outputs of the fuzzy model with those of the reference model, the faults occurred in the air handling unit can be diagnosed. Norford et al. (2002) developed a physical model to detect commonly occurred faults in the air handling unit. Castro (2002) presented a physical model to detect the faults in the chillers. Wang and Chen (2002) also presented the model-based strategy to diagnose the sensor faults in the chilling plant system. Yu et al. (2011) presented a virtual model to estimate the supply air flow rate in the rooftop air-conditioning units. Employing the mass balance and energy balance, the physical residues can be calculated through comparing the outputs of the models with real measurements. Besides the physical diagnosis models, the gray-box (Jia and Reddy, 2003) and black-box (Andersen and Reddy, 2002) models have also been developed to diagnose the chiller faults. Generally, the model-based methods (Yu et al., 2002) have been most widely developed in the HVAC systems. The well application of the model-based FDD method relies on the accurate mathematic physical models.

Qualitative model-based approach uses a set of rules to diagnose the system abnormality. For example, Ghiaus (1999) proposed a fault diagnosis of air conditioning systems based on qualitative bond graph. The main privilege of model-based techniques is that they require only a knowledge of normal operation and a reasoning method based on consistency. The model-based diagnosis has been developed by two communities: fault detection and isolation (FDI) community in the field of automatic control and Logical Diagnosis (DX) in the field of artificial intelligence (AI).

Model-based methods rely on analytical model, derived from a physical relation. In connection with buildings, it is really impossible to develop a complete physical-model matching accurately the reality for a whole building system. The various phenomenon like heat transfer from facade or unplanned occupancy is challenging jobs to model. Model-based diagnosis believe in behavioral constraints only and assumed to be true in all circumstances. However, universally valid behavioral models i.e valid whatever the context are difficult to set up.

Model-based fault diagnosis and isolation techniques (FDI) assumes that model represents the reality of building operation independatately of the current context and any fault can be detected

by measuring the physical variables and checking the consistency with a reference model. A physical variable is a potentially observable element of information about the actual state of a building system. Nevertheless, behavioral models always valid i.e. universal are difficult to set up. Erroneous all-context models might lead to invalid diagnoses (Ploix et al., 2005).

These approaches are relevant for data failure, human mistake and breakdown type faults but they augmented full analytical model.

1.4.2 Building fault diagnosis using rule-based techniques

Knowledge-Based FDD methods require sufficient amount of historic data. These methods use methods from artificial intelligence to extract the knowledge based from the historic data reflecting the relationship between system variables. The behaviour of the system is monitored in real-time and is compared with the knowledge base to detect possible deviations and make fault diagnosis decisions. Depending on the knowledge extraction process in this category, the methods could be divided into qualitative methods (Henley, 1984; Mostafa et al., 2012) and quantitative methods (Ma et al., 2010; Zhang et al., 2013). Some of the most popular qualitative knowledge-based FDD methods are those that are based on expert systems. This approach basically evaluates real-time data according to a set of rules, which are derived from the knowledge of an expert human operator.

There are a number of papers that discuss expert system applications for fault diagnosis of specific systems. Initial attempts at the application of expert systems for fault diagnosis can be found in Chester et al. (1984); Niida et al. (1986). The objectives of this expert system were twofold. First, the system classifies the reasons for the observed problem as an operator error, equipment failure or system disturbance. Second, the expert system offers prescriptive remedies to restore the process to normal operation.

In parallel, a contemporary group of researchers also focused on qualitative models for fault diagnosis analysis. In buildings, rule-based qualitative models are used to diagnose faults in air handling units or other part of HVAC (Glass et al., 1995; Katipamula et al., 1999; Schein et al., 2006). With a set of rules, the faults occurred in the air handling unit can be diagnosed successfully. Also, rule-based diagnosis methods are also adopted in the literature to manage the whole building (Doukas et al., 2007). In this works, authors present an intelligent decision support model using rule sets based on a typical building energy management system. In addition, the model's impact on the energy consumption and indoor quality of a typical office building in Greece is presented. The model can control how the building operational data deviates from the settings as well as carry out diagnosis of internal conditions and optimize building's energy operation. In this context, the integrated "decision support model" can contribute to the management of the daily energy operations of a typical building, related to the energy consumption, by incorporating the following requirements in the best possible way: the

guarantee of the desirable levels of living quality in all building's rooms and the necessity for energy savings.

Qualitative models are not enough to cover all the possible actions by following rules. Moreover, tests derived from rules are challenged by their validity. For instance, testing indoor temperature without validating door or window position might lead to a false alarm.

In addition, the application of rule-based FDD methods depends on the rules constructed. For example, for testing a HVAC system using a set of rules, if the rules are not detailed enough, the diagnosis efficiency may be limited.

These approaches are relevant for human mistake and breakdown type faults.

1.4.3 Building fault diagnosis using signal based techniques

Signal-based FDD methods mainly use signals, which are obtained from measurements for diagnostics (Giantomassi et al., 2015). The algorithms within this category derive symptoms of a healthy system as an output of the symptom analysis and the knowledge of the system, which are at disposal. When a system is faulty, symptoms that appear in the measured signal differ from those of healthy systems. Typically, these methods analyse signals in either time-domain or frequency-domain. However, there are also methods in this category which use both time and frequency domain. The difference between signal-based and rule-based diagnostic methods is explained by the fact that signal-based methods are based on signal processing techniques, whereas rule-based methods are based on rules coded in the form of if-then-else statements.

As a new FDD method, recently, the data-driven methods have been paid more attention in HVAC field. The data-driven method such as principal component analysis (Du et al., 2007), neural network (Zhu et al., 2012) etc... never need to build the accurate mathematic physical models or detailed experience rules.

Authors in Lee et al. (2004) presented a general regression neural network in the air handling unit. It can be used to diagnose the abrupt and performance degradation faults. Wang and Chen (2002) developed a detection model based on neural network in the variable air volume systems. The neural network can be used to diagnose the faults of outdoor air, supply air and return air flow rate sensors after training using operation data. A fault detection and diagnosis strategy using combined neural networks and subtractive clustering analysis is presented in Du et al. (2014).

Actually, the data-driven FDD methods usually take advantage of the intrinsic relations among the various data. Through calculating the deep intrinsic mathematic relations of the variables, the normal and abnormal operation can be distinguished. When faults occur, the intrinsic relations among variables will be broken, which is different with that under normal conditions. These methods are relevant for data failure and might detect fault signature for breakdown type fault.

Most signal-based techniques in the literature are interested only by the following known fault types: drift, outliers and bias. Occurrence of data gap faults have also not been given an adequate span of attention in the academia.

1.5 Conclusion

Accurate diagnosis of faults in buildings present a significant building operation cost saving opportunity. With the needs of new retrofitting and building intelligence solutions, diagnosis has become significantly more important and, thus, requires new approaches to be designed, as well as further enhancement of the existing ones. In this chapter, we have summarized the efforts in the area of fault detection and diagnosis for smart buildings with the aim of identifying the gaps and challenges that have not yet been given an adequate span of attention. This also highlights the scope of our research and has yielded an initial framework for addressing these issues.

The majority of existing building fault diagnosis techniques rely on behavioral knowledge. Model-based fault diagnosis and isolation techniques (FDI) assumes that model represents the reality of building operation independately of the current context and any fault can be detected by measuring the physical variables and checking the consistency with a reference model. A physical variable is a potentially observable element of information about the actual state of a building system. Nevertheless, behavioral models always valid in any context are difficult to set up. Erroneous all-context models might lead to invalid diagnoses. This is a challenge. Complexity in testing a whole building system using both rule and pure model-based test, insidious faults and unreliable sensors are also challenging one.

Thus, this work on building diagnosis differs from previous approaches since we are proposing some solutions for modeling, complexity, testing in specific context taking account that the validity is measured with possibly faulty sensors, confidence level for diagnosis and unreliable instrumentation in buildings. The work in chapter 1 is published in ([Najeh et al., 2018b](#)) and ([Najeh et al., 2019b](#))

Next chapter highlights the problem statement and research objectives of this work.

Chapter 2

Problem statement and research objective

2.1 Introduction

Buildings are going to be more complex due to continuous integration of substantial amount of emerging technologies and higher user expectations. In this context, the whole building system is highly vulnerable to different kinds of faults and failures. Unbeknownst to many, discrepancies from different sources could cause a big penalty over cost and comfort. Energy efficiency and user comfort are directly targeted due to an abnormality in building operation. So, to make a resilient building management system, it is important to identify the severity, cause, and type of each fault.

The available fault diagnosis tools and methodologies particularly rely on rules or pure model-based approaches. It is assumed that model or rule-based test could be applied to any situation without taking into account actual testing contexts. These contexts are measured with possibly faulty sensors. If these sensors are in ok state, the diagnostic result is always guaranteed. If these sensors are faulty, the diagnostic result is not guaranteed, this is a challenge. Unreliable sensors is also challenging one. These issues are introduced in the context of building diagnosis.

2.2 Problem statement

Current work highlights the following key challenges in building fault diagnosis.

- complexity
- modeling difficulty
- no universal model
- unreliable sensors in buildings

Following sub-sections explain these issues and proposed methodology in detail.

2.2.1 Need for heterogeneous tests

Modeling the whole building system including building components require a huge effort and there are various practical limitations. For instance, there are several variables shared among the building sub-systems and difficult to model because of their intricate relations.

Qualitative models like expert knowledge are not enough to cover all the possible discrepancies with the set of rules. Rule-based tests are not systematic; in fact it is a guess of all kinds of possible faults based on experience and rules. Further, these tests are limited to certain rules and unable to check the building performance at zonal-level. Building system encompasses several zones with different zonal properties. In order to develop a global diagnosis approach, the model-based zonal test is required. These models helps to model building sub-systems such as ventilation, heating system, appliances and many more.

Taking into account the limitations of pure model-based and rule-based approaches, it is a challenging job to test the whole building system. *Hence, the need for heterogeneous tests.*

This concept is introduced in [Singh \(2017\)](#). Heterogeneous tests are the combination of the rule-based, range-based and model-based tests. Range-based tests are designed with the help of an upper and lower limit of tested variable. Diagnosis process starts when an observation violates the pre-defined threshold. However, in a building system, certain performance indicators do not require explicit ranges for diagnostic analysis. For instance, a ventilation fan must be consuming less power than the maximum rating. Such variables could be tested with the help of a rule-based test. HAZOP concludes only range and rule-based tests. Rule-based tests are limited to certain rules and unable to check the building performance at zonal-level. Building system encompasses several zones with different zonal properties. In order to develop a global diagnosis, the model-based zonal test is introduced. The proposed method uses a heuristic HAZOP (Hazards and Operability Analysis) based approach to overcome the modeling limitation ([Németh et al., 2009](#)). HAZOP is going to be used to discover possible detection tests. The limitation of the proposed concept is that it relies on an assumption which is non-faulty sensors and actuators. Moreover, a faulty sensor or measurement could disturb the applicability of proposed methodology. *The contribution in this work is that the sensor level is emphasized.*

2.2.2 Need for testing in specific context under the hypothesis of fault modeling

In the domain of fault diagnosis, a symptom is defined as a measurable change in the behavior of a system from its normal behavior i.e. an indication of fault. Conventional model or rule-based behavioral tests are used to generate only symptoms. These models appear in the behavioral constraints and it is assumed that the behavioral test could be applied to any situation without taking into account different contexts. These tests can be more or less valid due the difficulty of getting good data sets in building and to the sensors ageing. If the validity is not taken into account during the conception of tests, false symptoms may be produced

and consequently a false diagnosis. *The aim of this work is to explicitly take into account the validity of the tests to make the diagnostic decision.*

However, a model valid for all context is difficult to design and the validity of a test result is always questioned in fault diagnosis. The difficulties encountered are the following

- validity is measured with potentially faulty sensors
- prove validity.

The test of the space of validity consists of observation points given either by the sensors or by an expert. If the sensors are in operating mode, then the performance guarantee is assured. Otherwise, there is no guarantee. The question is: Is the test space always covered or not? *Hence the need for an indicator to assess the level of validity for each test.*

An example of contextual test considering the building thermal performance test is given in Figure 2.1.

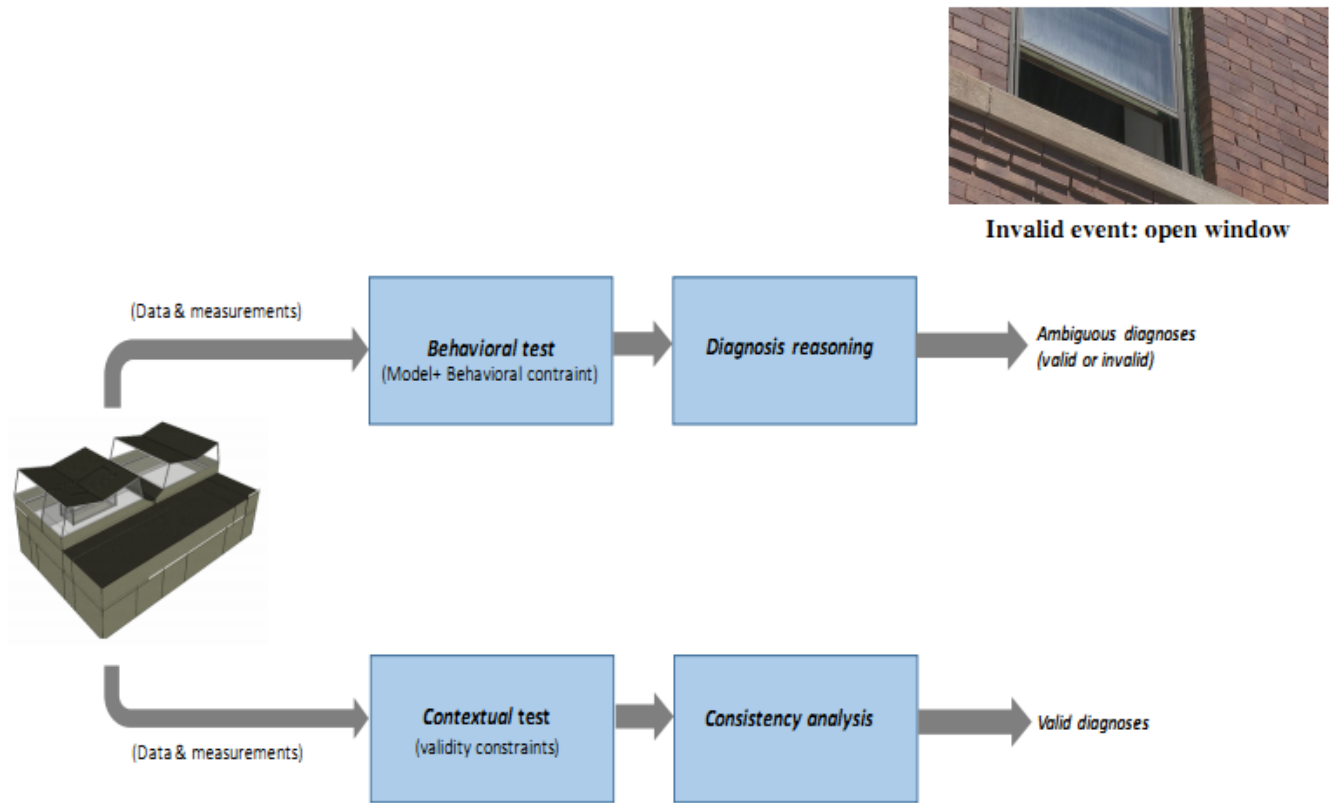

Figure 2.1 – Behavioral and contextual test for diagnosis

Consider a range-based test that checks the indoor temperature T_{in} for the building shown in Figure 2.1 is estimating and testing the indoor temperature with a behavioral constraint i.e T_{in} lies between the maximum temperature (T_{max}) and minimum temperature (T_{min}). This model-based thermal test only consider the behavioral constraint and evaluate symptoms under the predetermined thermal bounds for a specific building. However, no validity constraints are integrated with the test. Figure 2.1 illustrates the significance of behavioral and contextual test along with an example of invalid event i.e., open window. In this case the following validity constraints are needed to be combined with behavioral constraints:

- Testing indoor temperature without *verifying occupancy level for all times* might lead to a false alarm
- *The door and window position need to be verified for all times* because these inputs are not easy to model
- Similarly, *outdoor weather condition needs to be verified for all times*

These validity constraints are difficult to model and due to the lack of knowledge about the validity. Pure model-based test might lead to an ambiguous test result. In conclusion, model validity is another kind knowledge about the behavior. In order to launch a valid diagnosis analysis, each test needs to satisfy the validity constraints V and behavioral constraints B simultaneously (see Table 2.1).

Table 2.1 – Table of validity

B	V	Conclusion
satisfied $\forall t$	satisfied $\forall t$	normal behavior
satisfied $\forall t$	non satisfied	invalid
non satisfied	satisfied $\forall t$	abnormality
non satisfied	non satisfied	invalid
satisfied $\exists t$	satisfied $\exists t$	normal behavior
satisfied $\exists t$	non satisfied	invalid
non satisfied	satisfied $\exists t$	abnormality
non satisfied	non satisfied	invalid

2.2.3 Need for indicators to assess a level of validity of a test and a confidence level for global diagnosis

A test is performed in a period of time considering behavioral and validity constraints. Validity constraints evaluate whether the tests can be performed or not. However, the validity is measured with potentially faulty sensors. If the sensors are in OK state, the test result is always guaranteed. If the sensors are faulty, there is no longer guarantee and the question that arises is how to evaluate the level of validity of a test in the presence of sensor faults? *Hence, there is a need for an indicator to assess a level of validity for each test.*

The diagnostic result is calculated from a set of tests, each defined by its level of validity. The problem is how to evaluate the confidence level of diagnoses in the presence of partially valid tests? *Hence, there is a need for a confidence level for global diagnosis.*

2.2.4 Need to know the periods of good operation of sensors

After receiving signals from a sensor, these signals need to be processed. An acceptable and accurate process of these signals requires:

1. Full knowledge regarding the operation of the sensors and nature of signals:
 In order to be able to use signals' information correctly, the operation of a sensor, and the nature of signals they produce, should be well understood. By having this knowledge, we are able to choose the right tools for the acquisition of data from the sensor. For instance, if the sensor produces a time varying signal where the information is embedded in its frequency signatures, then a frequency counter and possibly a frequency analyzer are needed.
2. Posteriori knowledge regarding the received signals:
 A posteriori knowledge about the received signals is important in order to assure that the data will be interpreted correctly and that the right device is used in the measurement process. We need to have a good understanding for what is expected from the sensor and system. The measured value can be significantly different from the real measurand. A posteriori knowledge is dependent on experience.
3. Information about the dynamic and static characteristics of the sensing systems:
 The characteristics of a sensor can be classified into two groups: static and dynamic. Understanding the dynamic and static characteristics behaviors are imperative in correctly mapping the output versus input of a system (measurand).

With the increasing number of sensor devices, as well as sensor data types, the acquisition of the sensor data samples becomes time and energy consuming, which is undesirable on low power wearable devices.

Sensor values are not necessarily uniformly sampled. While after pre-processing the sensors report values regularly, reality shows that quite many values are missing. The gaps that as a result exist, are sometimes too small to be visible on a graph. *Hence, the need to know the periods of good operation of sensors.*

2.3 Proposed methodology

2.3.1 Highlighting the problem of complexity in buildings

Nowadays, buildings are considered as highly dynamics and complex systems as well. They include HVAC systems, sophisticated controllers, energy management systems and a large number of sensors.

Let's consider a practical situation in a building system: three sensors measure the internal temperature and are distributed in three different places of the zone. The alarm has detected that the indoor temperature is below the desired setpoint and the most probable, the faults could come from one of these three sensors. In this case, there is a lack of information to construct a diagnostic system to decide the right source of fault.

Another task may be mentioned: The comments of the occupants can not indicate that such a sensor is failing which is insufficient to solve the other problem, whereas the measured data are not sufficient to capture every type of faults.

The limitation of existing building diagnostic techniques encourages the development of a new diagnostic tool for the sensor grids in a building system that could detect the source sensor of faults. In the present work, a diagnosis methodology has been developed to tackle the limitation of existing building diagnostic solution. The following key points define the important terminology for proposed method.

- sensor grids: to look for all variables
- diagnosis: to isolate the conflicting causes that frequently occur due to equipment failure and inappropriate human behavior
- test: is a processing yielding a symptom

This approach highlights the problem of complexity in buildings. It is developed in chapter 3 and published in [Najeh et al. \(2018a\)](#). Then, new services for diagnosis in building are proposed:

- service 1: a level of completeness for better formalizing validity.
- service 2: a confidence level to prove diagnosis
- service 3: detection of sensor data gaps

2.3.2 The completeness level: an indicator to assess a level of validity for a test

[Singh et al. \(2019\)](#) developed the concept of contextual test i.e a test valid under specific context. The limitation of the proposed methodology is that it relies on a non-faulty sensors assumption. In fact, the validity is measured using sensors that can be faulty: a faulty measurement could disturb the applicability of the proposed methodology. The question raised is how to conclude about a test that can be valid or not knowing that validity can only be tested with sensors possibly faulty? In this work, a level of completeness is proposed as a method for better formalizing validity in presence of possibly faulty sensors i.e to assess a level of validity for each test. The test space consists of a set of measurements. The completeness level is proposed as a method to assess if a test space is fully covered or not. This tool highlights the problems of modeling difficulty. It is developed in chapter 4.

The following key points define the important terminology for proposed method.

- validity: means testing in specific context
- fault validity: means taking into account that the validity is measured through a sensor that it can be itself faulty
- completeness level: an indicator to assess a level of validity for a test

2.3.3 The confidence level: an indicator to prove global diagnosis

The completeness level is an indicator to assess the level of validity for each test. A test could be complete if its completeness level is equal to 1 or incomplete if its completeness level belongs to the interval $]0, 1[$. Nevertheless, the diagnostic result is calculated from a set of tests, each defined by its completeness level. In this work, the confidence level is proposed as a method to conclude about diagnosis. This method is developed in chapter 5.

2.3.4 Automatic thresholding for data gap detection for heterogeneous sensors

Different literature surveys on diagnosis techniques for sensor grids in buildings have been published but all of them treat only bias and outliers. Occurrence of data gaps have also not been given an adequate span of attention in the academia.

In the present work, a new methodology for automatic thresholding has been developed to tackle the limitation of unreliable sensors in buildings. The following key points define the important terminology for proposed method:

- sensor grids: to look for all raw measurements of sensors
- data gap: means an abnormal change in the data delays sending by a sensor.
- threshold: boundary beyond which the delay between two consecutive samples is abnormal.
- statistic approach: the delay a stochastic variable that follows a defined probability distribution function

This approach highlights the problem of unreliable sensors in buildings. It is developed in chapter 6.

2.4 Conclusion

In general, a fault diagnosis algorithms that fully exploits all the available information coming from sensors are an important tool to solve problems in smart buildings. Challenges still remain to obtain robust methods in building fault diagnosis.

The objective of this chapter was to provide an overview of the limitations and challenges to clearly place the contribution of this thesis. Diagnosis in building is widely studied, and remarkable research achievements and collaborations have been developed. There are some existing solutions and ongoing researchers addressing the problem of diagnosis in building. This PhD extends existing studies by increasing the level of detail for defining the need of new concepts to diagnose the whole building system.

The majority of existing building fault diagnosis techniques rely on behavioral knowledge. Model-based fault diagnosis and isolation techniques (FDI) assumes that the model represents the reality of building operation independently of the current context and any fault can be detected by measuring the physical variables and checking the consistency with a reference model. A physical variable is a potentially observable element of information about the actual state of a building system. Nevertheless, behavioral models always valid are difficult to set up. Erroneous all-context models might lead to invalid diagnoses. Other challenges are complexity in testing a whole building system using both rule and pure model-based test and unreliable sensors.

Thus, this work on building diagnosis differs from previous approaches since we are proposing some solutions, depending on:

- Contextual heterogeneous tests with a level of completeness on validity constraints.
- Confidence level to prove global diagnosis
- Automatic thresholding for data gaps detection for a set of sensors in instrumented buildings.

Next chapter highlights the problem of complexity in buildings.

Chapter 3

Diagnosis in building: the complexity issue

3.1 Introduction

Intelligent building design is entering its third generation ([Shao et al., 2019](#)), in which different control systems are exchanging data to assist a variety of building management systems. The first generation of intelligent buildings deals with independent systems. The second generation deals with interconnected systems. The key phenomenon behind the third generation is the increase in the number and variety of sensors distributed throughout functionalities buildings.

There is a fundamental need with existing building management fault diagnosis. In fact, different energy management tools have been proposed in the literature. All of them are based on sensors and are particularly sensitive to faults on a building system.

The thesis of Mahendra Pratap Singh ([Singh, 2017](#)) proposes the concept of heterogeneous tests. Rule, range and model-based tests can be combined in the same diagnostic analysis that reduces the whole-building modeling effort but the proposed approach assumes that the sensors are reliable and are only interested in thermo-aeraulic processes and heating systems.

However, the combination of sensor and actuator faults causes complexity in the building and the methods used until now do not solve it. Testing exhaustively is not realistic because the number of detection tests becomes usually huge.

This work aims at designing a diagnosis tool that shall be used to support maintenance operators for detecting and localizing faults in sensor grids of a building system as well as highlighting the problem of complexity due the model and the number of sensors. It is based on detection tests and logical diagnosis analysis for the first principle. Two real case studies have been investigated with different characteristics (available sensors, occupancy and complexity of the environment) to exemplify the complexity in buildings: H358 office (simple complexity) and RueCuvier apartment (a more complex case).

This chapter is organized as follow: section 3.2 presents a problem statement. Section 3.3 is devoted to the description of the proposed approach. To assess the efficiency of the proposed methodology, simulation results for two real case studies are presented in section 3.4. Section 3.5 discusses the findings of the literature review, the proposed methodologies, their limits and the results. Finally, concluding remarks are given in section 3.6.

3.2 Problem statement

3.2.1 Sensor grids in buildings increase diagnosis complexity

With the massive arrival of inexpensive communicating sensors, the building sector is undergoing an unprecedented revolution: the building is becoming smart, which means it offers new services to occupants related to safety, energy management, comfort. Article 23 of the thermal regulation 2012 (France) requires the measurement of certain variables, which promotes the deployment of sensor grids in new buildings. In addition, research projects such as the ANR OMEGA show the interest of public institutions (CSTB, CEREMA) and companies (COFELY AXIMA) to guarantee overall performances (total real consumption, interior comfort, ...) after refurbishment. In addition to the different aspects of comfort and energy consumption, these sensors can also be used to estimate occupant practices essential for energy consumption by estimating the number of occupants per area and their metabolic contribution, their activities and their routines.

Let's consider a practical situation in a building system: three sensors measure the indoor temperature and are distributed in three different places in the H358 office (Toffice-reference sensor, Toffice-wall sensor and Theater sensor). The period under study is from June 1st, 2016 to June 30th, 2016. In the summer, Theater sensor measure the indoor temperature.

Figure 3.1 shows the different measurements from the three sensors.

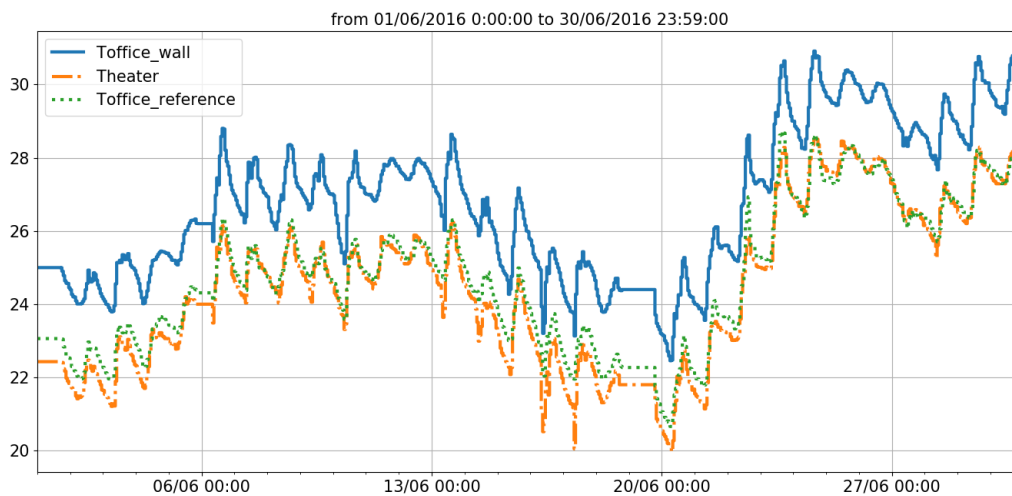

Figure 3.1 – Indoor temperature from 3 different sensors

An alarm has revealed that the indoor temperature is below the desired setpoint. In this case, there is a lack of information to construct a diagnostic system to decide the right source of fault.

With one test (Toffice-wall and Toffice-reference sensors for example), it is difficult to conclude about the source of fault. That's why, we should test the three combinations

- Test1: Toffice-wall and Toffice-reference sensors
- Test2: Toffice-wall and Theater sensors
- Test3: Toffice-reference and Theater sensors

Also, Toffice-wall sensor is involved 2 times in the tests.

Let's consider a second case: 4 sensors that measure the indoor temperature and placed in four different places in the H358 office. In this case, the number of tests is equal to $2^4 = 16$

We conclude that the number of sensors increase the number of tests but not exponentially; it depends on the system and consequently it increases the diagnosis complexity.

3.2.2 Needs for clear explanations to support maintenance operators

Let's consider a practical example: an alarm is revealed because the indoor temperature is below a set-point. Such possible fault explanations for this symptom are:

- the temperature sensor is faulty
- the set point temperature is faulty
- the number of appliances is abnormal
- the number of occupants is abnormal
- the heating system is not working well

In this case, there is a lack of data to decide the source of fault. Hence, there is a need for a diagnostic tool that offer clear explanations to support maintenance operators.

3.2.3 Modeling difficulty

The difficulties encountered the building modeling include.

1. Parameter estimation

The physical models of buildings combine a part of physical knowledge formalized by structures of equations and a part of parameters learnt thanks to an estimation procedure. The parameters of these models are however difficult to estimate because their structure is not suited for calibration (non-linearity with respect to parameters for example).

Different parameters are difficult to set up in the framework of the building such as the thickness of the walls, the thermal heat loss/gain through material and many more. In addition, variables such as the thermal resistance qualifying the convective and radiative exchanges are considered always as a constant value. This is an approximation because in

reality the exchange coefficient varies with temperature difference between the exchange surface and the ambient air. It is therefore necessary to determine whether taking into account this variation is of interest in terms of quality of the model or if a constant value is sufficient. Also, convective exchanges are characterized by a convective exchange coefficient that is commonly correlated with the wind speed and the orientation of the surface with respect to the wind direction. On the other hand, the increase of the number of estimated parameters cost the estimation in terms of computation time and necessary data.

2. Forecasting the human practices for long term

The more efficient a building is, the more significant the impact of human practices are. However, it is very difficult to forecast human practices on a long term.

3. Inertia and model's order

Most authors in the literature consider that the inertia is located only in the exterior walls and the air with only a few exceptions. However, [Hazyuk et al. \(2012\)](#) take into consideration the impact of the slab in their modelling. [Bacher and Madsen \(2011\)](#) carried out a study aiming at comparing models with different orders. The study conducted by [Del Barrio et al. \(2000\)](#) highlights the fact that the choice of the order also depends on the objective of the model and so on the requirements in terms of accuracy but also of the controller used. It seems thus difficult to choose a model order a priori.

3.2.4 Sub-systems interaction

A building is subject to a very large number of interacting elements. In fact, we can not speak of air conditioning without indicating the variations of the external temperatures, the level of insulation, the internal charges and many more.

Such examples of sub-systems interaction are the following:

- Interaction of the occupants with the building environment thanks to sensors, smartphone applications etc...
- Interaction of buildings between them: the smart building interacts with other buildings (connectivity sharing, integration to the same smart grid, data sharing etc ...)

Taking into account several interaction increase the complexity. In fact, the model of a building system touches many aspects and it is thus necessary to have a thermal description of the envelope, a technical-physical description of the equipment, an economic description of the reaction of these appliances and a description of the comfort of the occupants in addition to their schedule and other sizes involved in the system. Control space is also an element that can add complexity because all systems must be modeled so that the BEMS can take into account the different influences.

3.2.5 Sensor fault not easy to find

The detection and isolation of a faulty sensor is not an easy problem. The measurements of a sensor depict characteristics of the system and the sensor. Consequently, any abnormal deviation in the measurements of a sensor could be caused by a change either in the system or in the sensor itself.

In addition, as a building system becomes more complex, the number of its interconnected subsystems and the associated sensors increases, in which various failures may occur. The disturbances of the system could add noise to the sensor measurements. All these challenges raise the difficulty of detection and isolation of a sensor fault from a failure occurred in the system.

Furthermore, a proposed methodology developed for the detection of sensor fault should satisfy the following characteristics and be able to:

- distinguish if the source of fault is in the sensor or in the system itself.
- able to detect and isolate a sensor fault even in the case of multiple sensors faults
- able to validate the sensor measurements without the use of redundant sensors and the requirement of a detailed physical model of building.
- applicable to a wide range of sensors

3.2.6 Limits for fault diagnosis techniques

Energy management tools have been proposed in the scientific literature: they are based either on control heuristics, on emergent strategies of multi-agent systems, or on predictive control. All these approaches are based on sensors and are therefore particularly sensitive to faults on a building system.

The thesis of Mahendra Pratap Singh ([Singh, 2017](#)) proposes a diagnostic analysis strategy combining a logical reasoning approach based on the first principles of diagnosis and an FDI approach separating the test phase from the analysis or location phase. However, the proposed approach assumes that the sensors are reliable and are only interested in thermo-aeraulic processes and heating systems.

This work deals with highlighting the complexity due the model and the number of sensors in building. A methodology for diagnosis of sensor grids in building system is proposed. The proposed approach should make it possible to determine automatically the different possibilities of faults, including multiple faults. Next section details the methodology.

3.3 Followed methodology

This section deals with the description, of the methodology proposed by Singh (2017) for fault detection and diagnosis. It is based on detection tests and diagnosis using BRIDGE approach.

BRIDGE approach is a combination between Fault Detection and Isolation (FDI) and Logical Diagnosis (DX) methodologies. Fault Detection and Isolation believes that the abnormality in the system behavior implies the presence of fault and considers that no symptoms implies no faults. DX is a component oriented referred as diagnosis from the first principle De Kleer and Williams (1987) and it assumes that faulty behavior cannot be determined only from behavior, it should involve a component level. The BRIDGE approach is used because it is capable to find the diagnosis with the component level explanation.

Figure 3.2 illustrates the various steps of the proposed methodology.

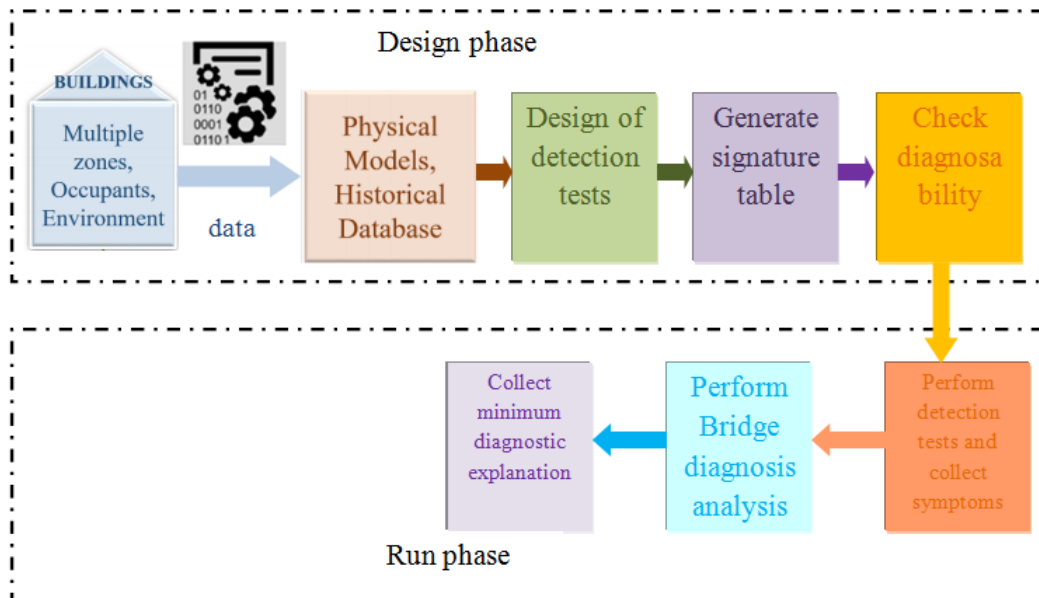

Figure 3.2 – Required tasks to perform to setup a bridge diagnosis approach

3.3.1 The design phase

The first phase of the proposed framework is the design phase. It includes:

- **Step 1:** formalizing the reference behaviors which can be modeled by behavioral constraints (Definition 3.1)

Definition 3.1. Let $X_{(t,t+h)}$ be a set of data covering a time horizon h . Let τ be a test of a system Σ . If the test τ is true, then the system Σ is an ok state i.e τ true \leftrightarrow ok(Σ) The test τ is true can be modeled by a behavioral constraint. Modelling the normal behavior (ok) is defined by:

Let $B(X_{(t,t+h)})$: $dom(X_{(t,t+h)}) \mapsto \mathbb{R}^m$; $m \in \mathbb{N}^{+*}$ be a behavioral constraint of test τ . It is defined as following.

Σ is said consistent if it exists a subspace $\mathcal{B} \subset \mathbb{R}^m$ such as

$$B(X_{(t,t+h)}) \in \mathcal{B} \leftrightarrow ok(\Sigma) \quad (3.1)$$

Therefore, the test τ for Σ is inconsistent if

$$B(X_{(t,t+h)}) \notin \mathcal{B} \leftrightarrow \neg ok(\Sigma) \quad (3.2)$$

In the literature, different techniques could be used for the test of behavioral constraints such as residual generation (Nyberg and Frisk, 2006), cause-effect relationships (Bossen and Hong, 1971), ... The following example shows the use of residual generation for testing two sensors measuring the indoor temperature inside a room, in Equation 3.3, a residue r is expressed in term of difference between the measurements from the different sensors.

$$r = T_1(t) - T_2(t) \quad (3.3)$$

The behavioral constraint for this test is $B(X_{(t,t+h)}) \in \mathcal{B}$ with $\mathcal{B} = T_1(t) - T_2(t) = 0$ where T_1 and T_2 are two time series of temperature measured by the two sensors respectively

Singh (2017) proposed the concept of contextual test i.e a test valid under specific contexts. The contextual test is based on validity constraints (Definition 3.2).

Definition 3.2. Validity constraints:

Let's introduce another set of constraints $V(X_{(t,t+h)}) \in \mathcal{V}$ where \mathcal{V} is a bound domain to define the validity of a behavior constraint set.

A behavior constraint modeling the normal behavior under validity conditions is defined by Equation 3.4 or Equation 3.5

$$B(X_{(t,t+h)}) \in \mathcal{B} \wedge V(X_{(t,t+h)}) \in \mathcal{V} \leftrightarrow ok(\Sigma) \quad (3.4)$$

$$B(X_{(t,t+h)}) \notin \mathcal{B} \wedge V(X_{(t,t+h)}) \in \mathcal{V} \leftrightarrow \neg ok(\Sigma) \quad (3.5)$$

The determination of behavioral and validity constraints is usually done on the basis of prior knowledge of input-output or cause-consequences relations between the variables and sub-systems. The following example shows how to select behavioral and validity constraints for a test of lighting system.

A lighting system is ok if the lamp is ON (i.e lamp position=1) and the switch position=1 i.e (there is an electric current). However, we can not conclude about a test in absence of electricity during the period of test. Hence, the behavioral and the validity constraints are the following:

Behavioral constraints: $B(X_{(t,t+h)}) : switch_{position}(t) = 1 \wedge light_{position}(t) = 1, \forall t \in (t, t+h)$

Validity constraints: $V(X_{(t,t+h)}) : electricity(t) > 0, \forall t \in (t, t+h)$

In this work, the office and the apartment, where details are presented in Chapter 1, are analysed. The evolution of indoor temperature and CO2 concentration are modeled using building physics. Sensors are modeled by a model assuming that the actual value is equal to the measured value under the assumption that the sensor is working well.

— **Step 2:** designing detection tests

BRIDGE approach yields all the analytical redundancy relationships of a system to be diagnosed and allows the calculation of diagnosability from constraints. The algorithm is based on a join operator coming from the relational algebra (Ploix et al., 2010). It also relies on a structural abstraction of the constraints and trace all the constraints involved in the obtained testable sub-systems. This point is crucial in diagnosis analysis or it is to understand the possible causes of a test revealing an anomaly. These tests analyze the faults in sensors with multiple fault scenarios.

In general, a test (Definition 3.3) is a process yielding a symptom and possible explanations.

Definition 3.3. A detection test is defined by:

- a bunch of data, $X_{(t,t+h)}$ related to the variables $X = \{x_1, x_2, \dots\}$ covering a possibly discontinuous time period from t to $t+h$. It satisfies:

$$B(X_{(t,t+h)}) \notin \mathcal{B} \leftrightarrow Expl \tag{3.6}$$

- a behavioral constraint: $B(X_{(t,t+h)}) \in \mathcal{B}$
- a validity constraint: $V(X_{(t,t+h)}) \in \mathcal{V}$
- a test support: a set of possible explanations for when behavioral constraints is not satisfied in terms of component or item states like $Expl = \neg ok(item_1) \vee \neg ok(item_2) \vee \dots$

where \neg is negation that implies $\neg ok =$ not ok and \vee is the logical operator OR

A practical example for testing the indoor temperature in building with behavioral and validity constraints is given below.

$Test(T_{in})$ generates test results for the deviation of the indoor temperature comfort in building.

$$Test(T_{in}) = \begin{cases} B(X_{(t,t+h)}) \in \mathcal{B} \wedge V(X_{(t,t+h)}) \in \mathcal{V} \rightarrow ok(\Sigma) \\ B(X_{(t,t+h)}) \notin \mathcal{B} \wedge V(X_{(t,t+h)}) \in \mathcal{V} \rightarrow \neg ok(\Sigma) \end{cases}$$

where $B(X_{(t,t+h)}) \in \mathcal{B} \rightarrow T_{in}(t) \in [T_{min}, T_{max}], \forall t \in (\text{September 1st, 2016, September 30th, 2016})$ and

$V(X_{(t,t+h)}) \in \mathcal{V} \rightarrow occupancy(t) > 0 \wedge \zeta_D(t) = 0 \wedge \zeta_W(t) = 0 \wedge T_{out}(t) \in [T_{out}^{min}, T_{out}^{max}], \forall t \in (\text{September 1st, 2016, September 30th, 2016})$

The behavior of the building is dependant of the season, a period of validation from September 1st, 2016 to September 30th, 2016 is chosen.

T_{in} is a time series of indoor temperature measured by "Toffice-reference" sensor in the H358 office, time range is continuous and corresponds to 720 hours (1 month). To set the upper and lower values for indoor temperature, a behavior representative of the normal behavior is firstly recorded.

T_{in}^{min} and T_{in}^{max} represent respectively the lower and upper bounds of normal behavior of the indoor temperature sensor in the month of September, 2016 without fault in the sensor.

To avoid false alarms, the upper and lower bounds have been increased by 10% ($T_{in}^{min} = 19.87^\circ C$ and $T_{in}^{max} = 31.5^\circ C$)

T_{out} , ζ_D and ζ_W are time series of outdoor temperature, door and window positions measured respectively by weather station, door and window contact sensors. Occupancy is a time series for number of occupants and it is estimated by the algorithm proposed by [Amayri et al. \(2016\)](#)

When a behavioral constraint is not satisfied, the possible fault explanations for such symptom include: $\neg ok(\text{temperature sensor}) \vee \neg ok(\text{heating system}) \vee \neg ok(\text{appliances})$

A symptom is detected when a test result violates behavioral constraints.

Figure 3.3 represents the behavioral constraint for the case of consistent test dealing with indoor temperature.

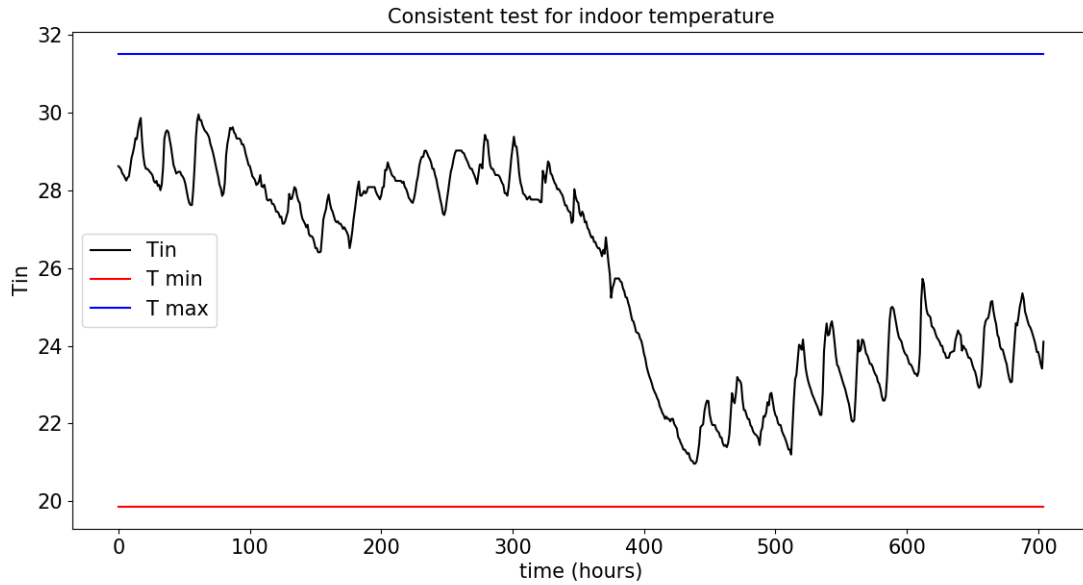

Figure 3.3 – Behavioral constraints for indoor temperature consistent test

In this case, this test is consistent from $t=0$ (initial date of the test) to $t+h=720$ (end of test date).

Figure 3.4 shows the evolution of validity constraints. Figure 3.4(a) shows the evolution of door and window positions. Figure 3.4(b) shows the evolution of occupancy.

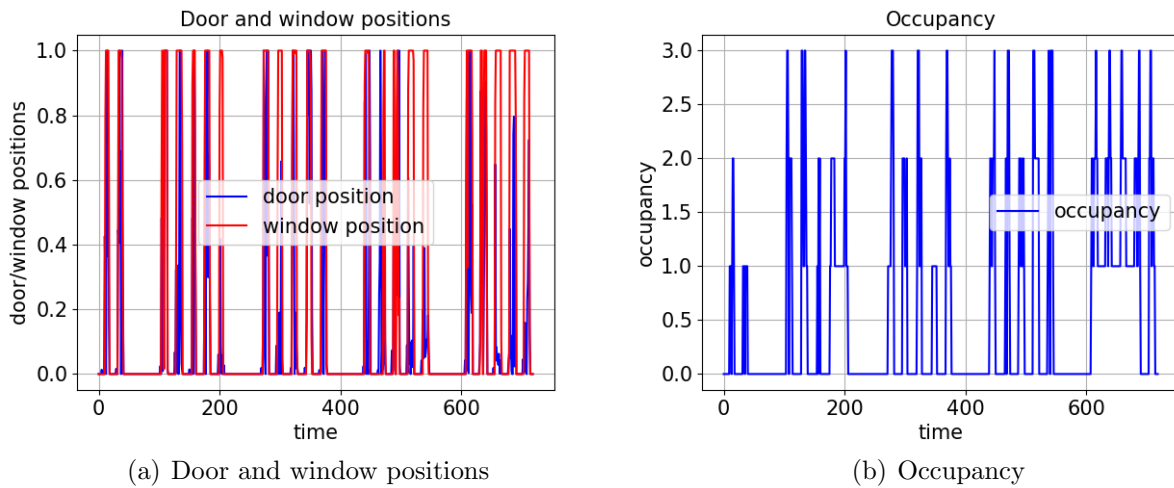

Figure 3.4 – Validity constraints for indoor temperature test

In this case, this test is invalid from $t=0$ to $t+h=720$ because the validity constraints are unsatisfied i.e there is a time period when the door and window are open and the number of occupants is null.

- **Step 3:** deducing signature table after merging non-discriminable components (i.e components with same signature). All the detection tests are merged into a single table for further analysis.

3.3.2 The run phase

The outcome of run phase gives a set of minimum possible diagnosis taking into account BRIDGE diagnosis analysis.

The following tasks can be distinguished: symptom generation and diagnostic analysis.

1. *Symptom generation*

Symptoms are generated thanks to a threshold applied to residuals. If the value of the residue is higher than the given threshold value, a symptom is detected.

2. *Diagnostic analysis*

Based on tests and their results, the BRIDGE approach identifies the faults of the system. A test is defined by the components that might explain a symptom when faulty in the test.

In practice, tests are performed to see how the system responds to given situations or inputs. A symptom is what the user observes when comparing the behavior of the system during a test with the results that were expected. A symptoms could be:

- Negative: if the system does not behave as expected, the test will be considered as failed and the symptom will be negative.
- Positive: if the system behavior is consistent with the reaction that was expected, the test is considered successful and the symptom will be positive.

BRIDGE approach analyzes all kind of possible faults based on:

Definition 3.4. Hamming distance

For given two equal length binary vectors b_1 and b_2 , normalized hamming distance d_H is defined by Equation 3.7

$$d_H(b_1, b_2) = \frac{\text{bit wise changes in } b_1 \text{ and } b_2}{\text{number of bits in } b_1 \text{ or } b_2} \quad (3.7)$$

Hamming distance measure the closeness between observed symptom and each column of the theoretical signature table.

In order to compute logical diagnosis, BRIDGE approach uses the concept of conflict analysis and HS tree.

A conflict is a set of component states $\{component_1, component_2, \dots, component_n\}$ that cannot be all true at the same time i.e. not ok(component 1) or not ok(component 2) or ...

For example, in case of inconsistency related to a test, possible fault explanations are non empty subsets of $Expl(\text{Test}) = \{\neg ok(\text{component 1}), \neg ok(\text{component 2}) \dots \neg ok(\text{component n})\}$.

In a diagnostic problem, all the component states are potentially faulty. To overcome this problem, diagnosis approach based on first principle search only for minimal possible explanations for all conflicts related to inconsistent test.

In order to examine minimum diagnosis, Reiter (1987) proposes to use a Hitting set Tree (HS-Tree) based algorithm (Definition 3.5).

Definition 3.5. Hitting Set

H is a Hitting Set for the $\{\neg ok(c_1), \dots, \neg ok(c_n)\}$ if $H \cap \neg ok(c_{1 \leq k \leq n}) \neq \emptyset$

Let's consider two tests Test 1 and Test 2, defined by the following explanations in case of inconsistency:

$Expl(\text{Test 1}) = \neg ok(\text{component 1}) \vee \neg ok(\text{component 2}) \vee \neg ok(\text{component 3})$

$Expl(\text{Test 2}) = \neg ok(\text{component 1}) \vee \neg ok(\text{component 3}) \vee \neg ok(\text{component 4})$

The hitting set for this example is the following:

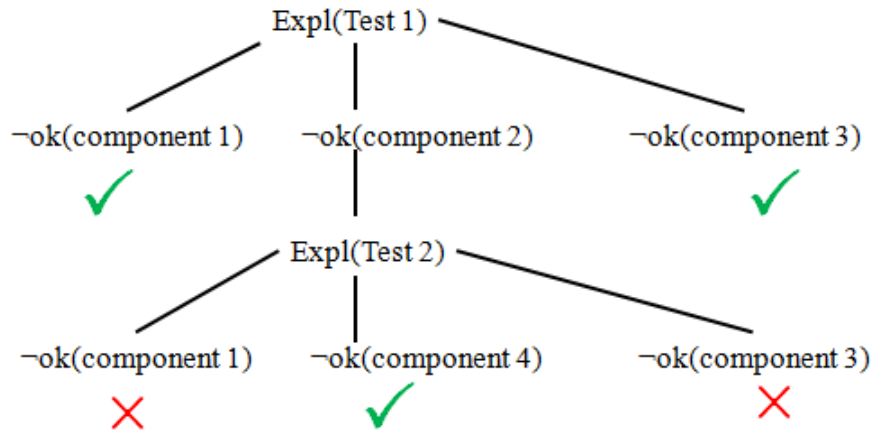

Figure 3.5 – HS Tree

The calculated minimal diagnoses are the following:

$\neg ok(\text{component 1})$

$\neg ok(\text{component 3})$

$\neg ok(\text{component 2}) \vee \neg ok(\text{component 4})$

A practical example for diagnosis analysis using hamming distance and hitting set algorithm is given below. A test signature table below (Table 3.1) contains all the possible explanations for 3 tests. These explanations have conflicting components (i.e it exists at least two explanations for a symptom) and require further analysis.

Table 3.1 – Signature Table

tests	\neg ok(ventilation system)	\neg ok(heating system)	\neg ok(duct)	\neg ok(boiler)
test 1	1	1	1	1
test 2	1	0	1	0
test 3	1	1	0	0

where $1 = \neg \text{ok}(\text{component})$ and $0 = \text{ok}(\text{component})$

Let's take the following symptom: $\begin{bmatrix} test1 \\ test2 \\ test3 \end{bmatrix} = \begin{bmatrix} 1 \\ 1 \\ 1 \end{bmatrix}$

Where $\begin{bmatrix} 1 \\ 1 \\ 1 \end{bmatrix}$ means that tests 1, 2 and 3 are inconsistent.

All the tests show inconsistencies and a conflicting situation. Therefore, the hamming distance between observed symptom and table 3.1 is give below:

$$d_H(\neg ok(ventilationsystem))=0$$

$$d_H(\neg ok(heatingsystem))=0.33$$

$$d_H(\neg ok(boiler))=0.33$$

$$d_H(\neg ok(duct))=0.66$$

Using hamming distance, it is obvious that ventilation system is faulty because he has the lowest Hamming distance. However, the bridge method goes to the next level of analysis based on test explanations and tries to find a minimum possible explanation for all symptoms. Although, ventilation is present in all test explanations, i.e. diagnosed in the beginning of HS-tree (Figure 3.6). Now, the other nodes follow an expansion considering the next set of explanations.

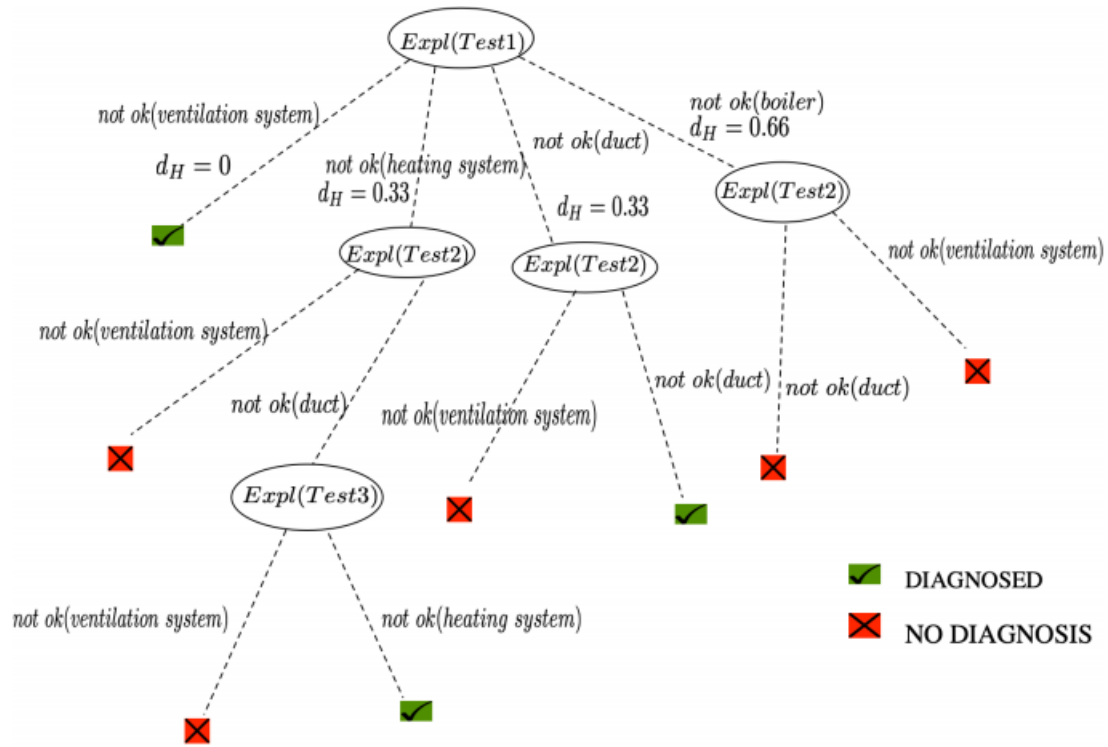

Figure 3.6 – HS tree

In Figure 3.6, nodes with green labels show the diagnosed component, while the nodes in the red represent the termination or blocked diagnosis process.

The following equation shows the diagnosed set of component achieved from Figure 3.6.

The minimum diagnostic explanation shows that ventilation system, heating system and duct are the most possibly faulty components.

In this example, diagnosis detects the problem in the ventilation, duct, and heating system. Hence, it will be easy to detect multiple faults in one diagnostic explanation.

The approach proposed by Singh (2017) assumes that the sensors are reliable and are only interested in thermo-aeraulic processes and heating systems. However, a faulty sensor could disturb the efficiency of the proposed methodology. In the following, we investigate a fault diagnostic tool that incorporates sensor faults and that support maintenance operators for detecting and localizing faults in sensor grids of a building system.

3.4 A case study for a building system

This section deals with highlighting the complexity. For this purpose, two case studies have been investigated with diversity according to their context (available sensors, occupancy and complexity of the environment) to exemplify the complexity in buildings.

3.4.1 Case 1: H358 office

The first case study is a monozone building which is the office setting H358 where details are presented in chapter 1. This example is interesting because the model of the office is not very complex and the number of sensors is not very high (30 sensors)

3.4.1.1 Thermal model

Several thermal models for this office have been studied in Scanu (2017) from which the model with one capacitor is used for this work. The equivalent model is represented in Figure 3.7(a) and is described by Equations 3.8 and 3.9. The parameters of which are mentioned in Table 3.2. Thus, besides the physical context, the indoor temperature (T_{in}) heavily relies on occupant actions of opening or closing of doors (ζ_D) and windows (ζ_W).

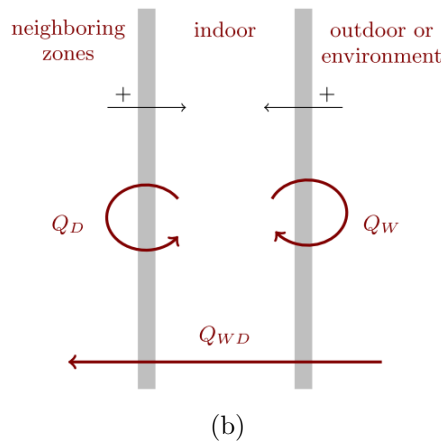
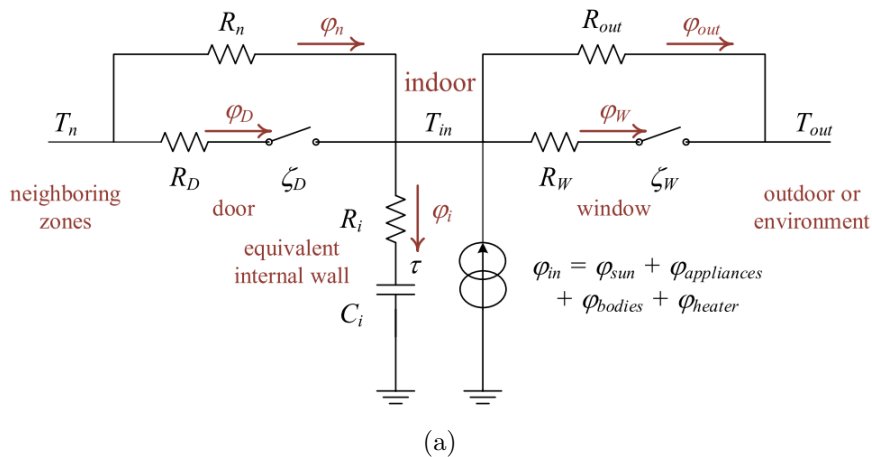

Figure 3.7 – Building simulation models

$$ok(room) \rightarrow \frac{d\tau}{dt} = \frac{R - R_i}{R_i^2 C_i} \tau + \frac{R}{R_i C_i} \phi_{in} + \frac{R}{R_i C_i} \left(\frac{1}{R_{out}} + \frac{\zeta_w}{R_w} \right) T_{out} + \frac{R}{R_i C_i} \left(\frac{1}{R_n} + \frac{\zeta_D}{R_D} \right) T_n \quad (3.8)$$

$$ok(room) \rightarrow T_{in} = \frac{R}{R_i} \tau + R_i \phi_{in} + R \left(\frac{1}{R_{out}} + \frac{\zeta_w}{R_w} \right) T_{out} + R \left(\frac{1}{R_n} + \frac{\zeta_D}{R_D} \right) T_n \quad (3.9)$$

where $R_D = \frac{1}{\rho_{air} C_{p,air} Q_D}$, $R_W = \frac{1}{\rho_{air} C_{p,air} Q_W}$ and $\frac{1}{R_{eq}} = \frac{1}{R_i} + \frac{1}{R_{out}} + \frac{\zeta_w}{R_w} + \frac{\zeta_D}{R_D} + \frac{1}{R_n}$

with time-invariant R_n , R_{out} , R_i and C_i

Table 3.2 – Description of model parameters.

τ	Average temperature of the building envelope
R_n , R_{out} , R_W and R_D	Thermal resistance of neighboring zones, outdoor, window and door
R_i , C_i	Equivalent resistance and capacitance due to inertia
R_{eq}	Equivalent resistance
T_{in} , T_n , T_{out}	Temperatures inside, with adjacent corridor and outside
ϕ_{in}	Total indoor energy gains
ρ_{air}	Air density
$C_{p,air}$	Specific heat of air at room temperature
C_{in} , C_n , C_{out}	CO_2 concentration indoor, with neighboring zone and outdoor
Q_n , Q_{out} , Q_W , Q_D	Air flow with adjacent corridor, outdoor, through window, through door
S_{CO_2}	Breath production in CO_2 from each occupant
P_{elec} , $\phi_{appliances}$	Power drawn from electric supply or net heat flow from appliances

3.4.1.2 CO_2 based air quality model

Several factors influence the indoor air quality like number of occupants, door and window positions. This work concentrates on the CO_2 based air quality and uses the aeraulic model recognized in [Scanu et al. \(2017\)](#). The equivalent model of the office is represented in Figure 3.7(b) and is described by Equations 3.10, 3.11 and 3.12. The parameters of which are mentioned in Table 3.6.

Given the physical context, the occupancy ($n(t)$) estimation approach of [Amayri et al. \(2016\)](#) is considered. This aeraulic model can simulate the indoor CO_2 concentration based on occupant actions of opening or closing of doors (ζ_D) and windows (ζ_W).

$$ok(room) \rightarrow V \frac{dC_{in}(t)}{dt} = -(Q_{out}(t) + Q_{cor}(t))C_{in}(t) + Q_{out}(t)C_{out} + Q_{cor}(t)C_{cor}(t) + S_{CO_2}n(t) \quad (3.10)$$

with

$$Q_{out}(t) = Q_0^{out} + \zeta_W(t)Q_W \quad (3.11)$$

$$Q_{cor}(t) = Q_0^{cor} + \zeta_D(t)Q_D \quad (3.12)$$

3.4.1.3 Determination of coefficients for thermal and CO_2 based air quality model

A regressive model is used to identify those variables over a long time period. The training period had then to be properly defined to guarantee a rich enough data-set. The coefficients are determined as follows. The variables Q_0^{out} , Q_0^{cor} , Q_W and Q_D are as unknown constant values i.e as parameters that are determined by optimization.

3.4.1.4 Physical model for sensors

Physical models to predict whether the sensors installed in the office are working well or not are as follows:

$$ok(\textit{office reference temperature sensor}) \rightarrow \tilde{T}_{\textit{office reference}} = T_{\textit{office reference}} \quad (3.13)$$

$$ok(\textit{office wall temperature sensor}) \rightarrow \tilde{T}_{\textit{office wall}} = T_{\textit{office wall}} \quad (3.14)$$

$$ok(\textit{heater temperature sensor}) \rightarrow \tilde{T}_{\textit{heater}} = T_{\textit{heater}} \quad (3.15)$$

$$ok(\textit{corridor temperature sensor}) \rightarrow \tilde{T}_{\textit{corridor}} = T_{\textit{corridor}} \quad (3.16)$$

$$ok(\textit{CO}_2 \textit{ concentration sensor}) \rightarrow \tilde{CO}_2 = CO_2 \quad (3.17)$$

$$ok(\textit{corridor CO}_2 \textit{ concentration sensor}) \rightarrow \tilde{C}_{\textit{corridor}} = C_{\textit{corridor}} \quad (3.18)$$

$$ok(\textit{door contact sensor}) \rightarrow \tilde{\zeta}_D = \zeta_D \quad (3.19)$$

$$ok(\textit{window contact sensor}) \rightarrow \tilde{\zeta}_W = \zeta_W \quad (3.20)$$

$$ok(\textit{occupancy}) \rightarrow \tilde{occupancy} = occupancy \quad (3.21)$$

Note that the symbol $\tilde{\cdot}$ is used to denote the measured value and $ok(\textit{component})$ stands for the component is assumed to be in a normal state.

3.4.1.5 Design of tests for H358 office

The first phase of the proposed framework is the designing of tests. It includes analyzing the living zone including all sensors.

The present approach yields all the analytical redundancy relation of a system to be diagnosed for any class of systems and allows the calculation of diagnosability from constraints.

The algorithm is based on a join operator coming from the relational algebra [Ploix et al. \(2005\)](#).

It also relies on a structural abstraction of the constraints and trace all the constraints involved in the obtained testable subsystems. This point is crucial in diagnosis analysis or it is to understand the possible causes of a test revealing an anomaly.

Furthermore, this step ends up with a deduced signature table after removing non-detectable components and merging non-discriminable ones.

The following tests have been designed in the framework of the office setting. Only the sensors they rely on are presented:

- test1: Toffice-reference sensor, Theater sensor
- test2: Toffice-wall sensor, Toffice-reference sensor
- test3: room, Toffice-reference sensor, door contact sensor, window contact sensor
- test4: Toffice-wall sensor, Theater sensor
- test5: room, Theater sensor, door contact sensor, window contact sensor
- test6: room, Toffice-wall sensor, door contact sensor, window contact sensor

The type of these tests is "automatic tests" i.e software tests which refer to execute a predefined set of test cases with the objective to identify faults. Based on a software code, we simulate the reference behavior of test and then, we apply a fault scenario. The test results are tests reports for fault detection and decision making.

In this work, only tests 1 and 6 are detailed. The other tests are detailed in Annex 1.

In this work, two hypotheses were used. The first is to assume that tests are done in any situation without taking into account certain contexts. The second is to choose periods where the data sets are complete.

Test1: Test of Toffice-reference sensor and Theater sensor performance

This test compares the measurements of Toffice-reference sensor and Theater sensor. $Test_1$ generates a residual signal from measurements of two sensors.

$$Test_1 = \left\{ B_\tau(X_{(t,t+h)}) \in \mathcal{B}_\tau \leftrightarrow ok(\Sigma) \right.$$

where

Behavioral constraint: $B_\tau(X_{(t,t+h)}) \in \mathcal{B}_\tau$ with $\mathcal{B}_\tau = T_{ref}(t) - T_{heater}(t) = 0, \forall t \in (t, t+h)$ where T_{ref} and T_{heater} are two time series for indoor temperature measured by Toffice-reference and Theater sensors respectively.

Support: Possible fault explanations for Test 1 are: $\neg ok(\text{Toffice reference sensor}) \vee \neg ok(\text{Theater sensor})$

Test6: check the door-contact, window-contact and Toffice-wall sensors performance and the model of temperature (ok(room))

This test checks the estimation of indoor temperature using door and window positions and Toffice-wall as well as the performance of these sensors. $Test_6$ generates a residual signal between measured and estimated temperature. The residual generation is based on state observer.

$$Test_6 = \left\{ B_\tau(X_{(t,t+h)}) \in \mathcal{B}_\tau \leftrightarrow ok(\Sigma) \right.$$

where behavioral constraint is given by: $B_\tau(X_{(t,t+h)}) \in \mathcal{B}_\tau$ with $\mathcal{B}_\tau = \tilde{T}_{in}(t) - T_{in}(t) = 0, \forall t \in (t, t+h)$

Support: Possible fault explanations for Test 6 are: $\neg \text{ok}(\text{door contact sensor}) \vee \neg \text{ok}(\text{window contact sensor}) \vee \neg \text{ok}(\text{Toffice-wall sensor})$

Required sensors for behavior: the variable involved in the test of behavior are door and window positions and Toffice-wall: they are measured respectively by door contact sensor, window contact sensor and Toffice-wall sensor.

The outcome of the different tests are merged into a single table for further analysis. Table 3.3 combines all tests with test support. These tests are derived from sensors installed in the office. For example, possible fault explanations for Test 1 are : $\neg \text{ok}(\text{Toffice-reference sensor}) \vee \neg \text{ok}(\text{Theater sensor})$. So, Toffice-reference sensor and Theater sensor are checked as (1) in the signature table. With the help of tests and their supports, the theoretical signature table (Table 3.3) is developed.

Table 3.3 – Signature Table

	Toffice_wall sensor	door_contact sensor	window_contact sensor	Toffice_reference sensor	Theater sensor	room
test1	0	0	0	1	1	0
test2	1	0	0	1	0	0
test3	0	1	1	1	0	1
test4	1	0	0	0	1	0
test5	0	1	1	0	1	1
test6	1	1	1	0	0	1

Before studying the results obtained for different fault scenarios, it is unnecessary to distinguish non-discriminable items (i.e items that have among the same signature according to the performed tests). They will multiply the number of diagnoses, so it is preferable to group the non-discriminable items into a macro-item. Considering the signature table corresponding to the 6 tests, it can be seen that the items office door sensor, office window sensor and room are non-discriminable. To reduce the entries, a macro-item ROOM-SYSTEM which combines office door sensor, office window sensor and room is introduced. The new signature table becomes the one shown in Table 3.4.

Table 3.4 – Signature Table

	Toffice_wall sensor	Toffice_reference sensor	Theater sensor	ROOM-SYSTEM
test1	0	1	1	0
test2	1	1	0	0
test3	0	1	0	1
test4	1	0	1	0
test5	0	0	1	1
test6	1	0	0	1

In the following, various faults were simulated.

3.4.1.6 Simulation scenarios and diagnostic result for H358 office

This section demonstrates the experimental results of the proposed diagnosis method. Tests had been performed for the entire office including all sensors. In order to make an explicit and concise explanation, the following faulty scenarios have been considered:

- scenario 1: Toffice-reference sensor is subject to bias of 2 degrees from $t=2000$ until the end of simulation (see Figure 3.8).
- scenario 2: Theater sensor gives null values from $t=2000$ until the end of simulation.
- scenario 3: Abnormal internal gain, it is assumed that the total metabolism power is increased by 400 Watt from $t=2000$ until the end of simulation (see Figure 3.9).
- scenario 4: Toffice-wall sensor gives incorrect values over a well defined interval and it's assumed that the temperature is always equal to $23^{\circ}C$ from $t=2000$ until the end of simulation.
- scenario 5: Door and window contact sensors give random values from $t=2000$ until the end of simulation.

To set the threshold values for the tests, a behavior representative of the normal behavior is firstly recorded. In order to set reasonable thresholds, it's assumed to take the maximum value for each residuals increased by 10% to avoid false alarms.

In this chapter, only simulation results for scenarios 1 and 3 are presented. The results for other scenarios are in Annex 1.

The behavior of the building is dependent of the season, a period of validation from May 1st, 2015 to June 30th, 2015 is chosen.

Scenario 1 corresponds to the results of Figure 3.8. Fault has been detected for the whole period. The symptom appeared with Test 1 at time $t=2225$.

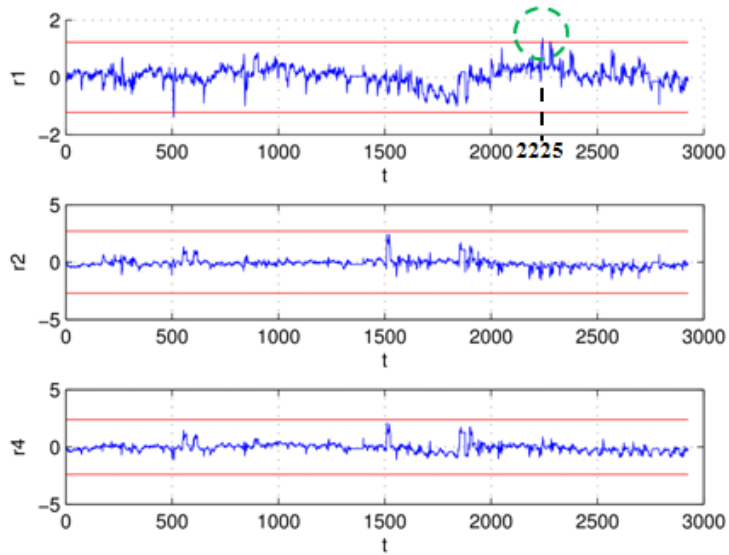

(a) Residual generation for tests 1, 2 and 4

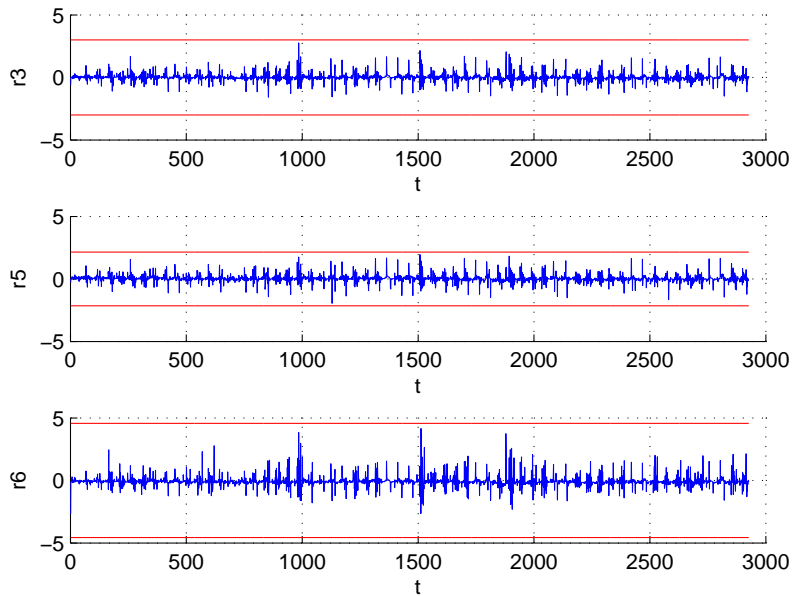

(b) Residual generation for tests 3, 5 and 6

Figure 3.8 – Residual generation for scenario 1

Test 1 is negative (i.e the test reveals an anomaly because the residual signal exceeds the threshold at $t=2225$) and tests 2, 3, 4, 5 and 6 are positive (i.e these tests don't detect any anomaly because the residual signals do not exceed the threshold). Bridge approach shows that Toffice-reference and Theater diagnosis are equiprobable with fault probability equal to 66%. The simulated fault consists on simulating that the Toffice-reference sensor is faulty. Thus, the current fault is found and this result is obvious. This approach leads to an accurate diagnosis even for a low fault.

Scenario 2 corresponds to the results of Figure 3.9. The symptoms appeared with tests 3, 5 and 6 at time $t=2000$.

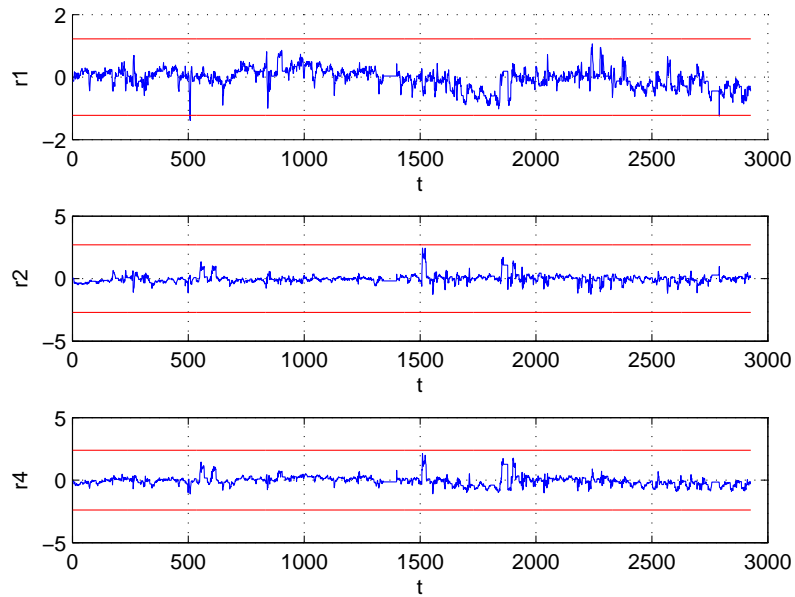

(a) Residual generation for tests 1, 2 and 4

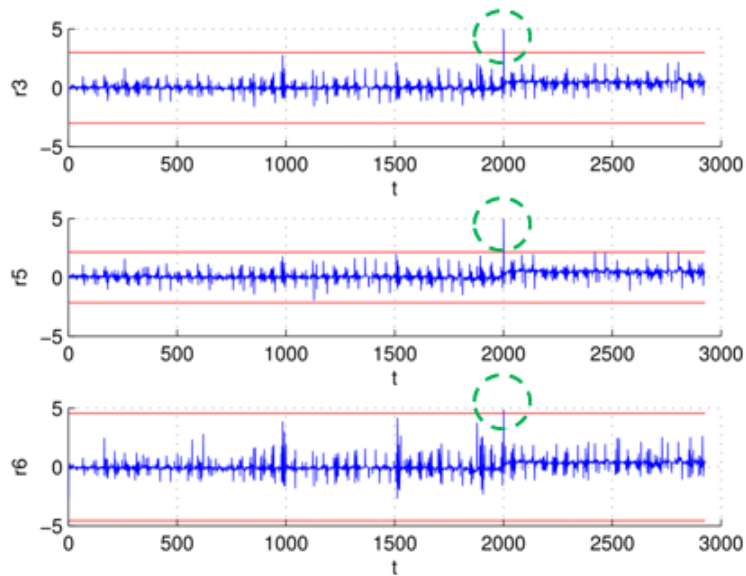

(b) Residual generation for tests 3, 5 and 6

Figure 3.9 – Residual generation for scenario 3

The door-contact and window-contact diagnosis are the most probable. This test violates the behavioral constraint. In the normal context of simulation, it was assumed that there are 3 persons in the office for full time (a professor and 2 Ph.D. students) and the internal gains depends on occupancy and scenario 2 focuses on an abnormal occupancy. It's assumed also that the physical model depends on the opening rates of the door and the window. This is a right result but it is not accurate. This result is due to the limited number of tests.

The following table (Table 3.5) summarizes the BRIDGE possible diagnosis and actual fault for each scenario.

Table 3.5 – Diagnosis result and fault explanation

Scenarios	BRIDGE possible diagnosis	Actual fault	Conclusion
Scenario 1	Toffice-reference (66.66%) Theater (66.66%)	Toffice-reference	Accurate diagnosis
Scenario 2	Theater (100%) ROOM-SYSTEM, Toffice-wall, Toffice-reference (50%)	Theater	Accurate diagnosis
Scenario 3	ROOM-SYSTEM (100%) Toffice-wall, Theater, Toffice-reference (50%)	Abnormal internal gains	Not accurate diagnosis
Scenario 4	Toffice-wall(100%) ROOM-SYSTEM, Theater, Toffice-reference (50%)	Toffice-wall	Accurate diagnoses
Scenario 5	ROOM-SYSTEM Toffice-wall, Theater, Toffice-reference (50%)	door-contact	Not accurate diagnoses

In the monozone case, the approach leads to a reduced number of tests which is equal to 6. The approach leads in some cases to an inaccurate diagnosis. However, the diagnostic result is not guaranteed because it is supposed that the tests are applied in any situation without taking into account specific contexts. For example, testing the indoor temperature without taking into account the outdoor temperature, the door and window openings and the number of occupants could lead to a possibly false diagnosis.

3.4.2 Case 2: RueCuvier apartment

The second case study is a multizone building which is the apartment presented in Chapter 1. The example is interesting because the complexity is high compared to H358. The number of sensors is more important (70 sensors). Also, there are interactions between zones and difficult parameters to know such as wall thickness, the coefficient of performance of the heat pump and consequently, there is a complexity due not only on the number of sensors but also on the model.

3.4.2.1 Physical model

The equivalent model for temperature in each zone in the apartment is represented by Figure 3.10 and is described by Equations from 3.22 to 3.35

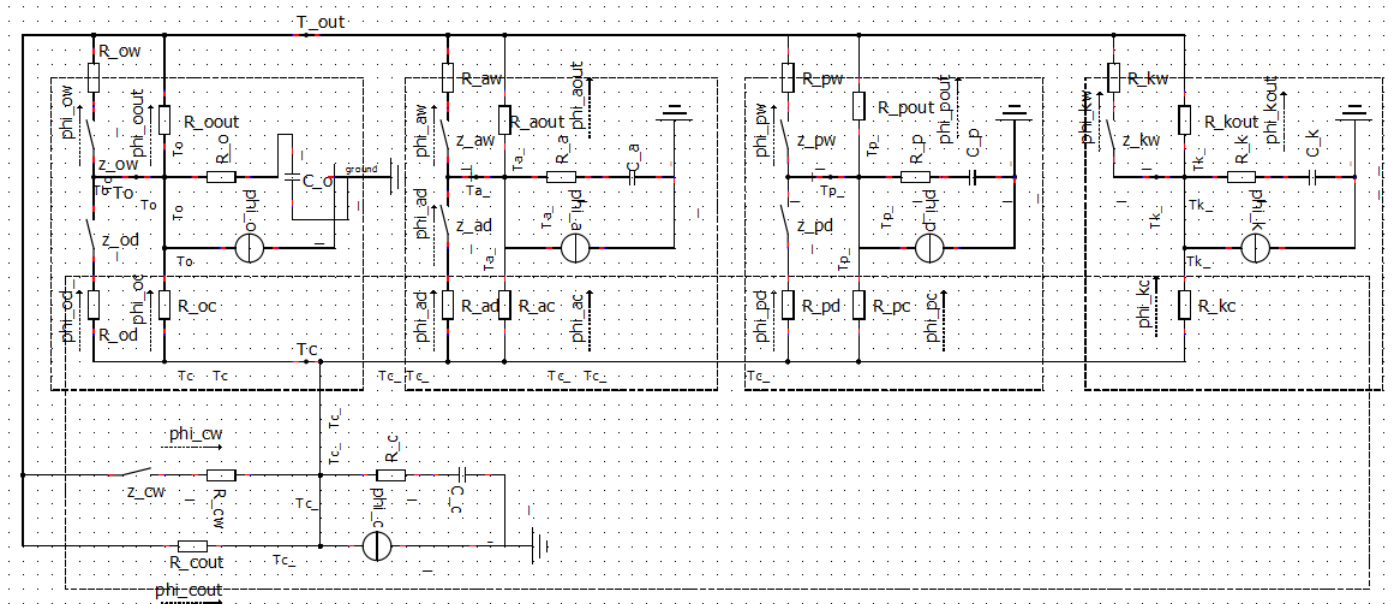

Figure 3.10 – Thermal model for the apartment

This apartment is subject to an important number of interacting elements. For example, the common room temperature relies on occupant actions of opening and closing of doors and windows of the office, the kitchen, the parent's room and Anna's room.

The model of the apartment includes many aspects such as the thermal description, the occupant comfort description, the equipment description and many more.

In this work, only the thermal and indoor air quality aspects are detailed.

The model parameters for the apartment are mentioned in Table 3.6

Table 3.6 – Description of model parameters for the apartment

$\tau_o, \tau_a, \tau_p,$ τ_k, τ_c	Average temperature of the building envelope respectively for office, Anna, parent, kitchen and common rooms
R_{od}, R_{ad}, R_{pd}	Thermal resistance for office, Anna, and parent doors
R_{ow}, R_{aw}, R_{pw} R_{kw}, R_{cw}	Thermal resistance for office, Anna, parent, kitchen and common windows
$R_{oc}, R_{ac}, R_{pc},$ R_{kc}	Thermal resistance between office and common, Anna and common parent and common, kitchen and common respectively
$R_{oout}, R_{aout}, R_{pout},$ R_{kout}, R_{cout}	Thermal resistance between office and outdoor, Anna and outdoor parent and outdoor, kitchen and outdoor, common and outdoor respectively
R_o, C_o, R_a, C_a, R_p C_p, R_k, C_k, R_c, C_c	Equivalent resistance and capacitance due to inertia respectively for office, Anna, parent, kitchen and common rooms
Req_o, Req_a, Req_p $, Req_k, Req_c$	Equivalent resistance respectively for office, Anna, parent, kitchen and common rooms
$T_o, T_a, T_p,$ T_k, T_c, T_{out}	office, Anna, parent, kitchen and common Temperatures inside, with outside
$\phi_o, \phi_a, \phi_p,$ ϕ_c, ϕ_k	Total indoor energy gains respectively for office, Anna, parent, kitchen and common rooms
ρ_{air}	Air density
$C_{p,air}$	Specific heat of air at room temperature
$C_o, C_a, C_p,$ C_k, C_c, C_{out}	office, Anna, parent, kitchen and common CO_2 concentrations inside, with outside
Q_n, Q_{out}, Q_W, Q_D	Air flow with adjacent corridor, outdoor, through window, through door
$Q_{ow}, Q_{aw}, Q_{pw},$ $Q_{kw}, Q_{cw},$	Air flow through office, Anna, parent, kitchen and common windows respectively
$Q_{oout}, Q_{aout}, Q_{pout},$ $Q_{kout}, Q_{cout},$	Air flow of office, Anna, parent, kitchen and common with outdoor respectively
$Q_{od}, Q_{ad}, Q_{pd},$	Air flow through office, Anna, parent, doors respectively
$Q_{oc}, Q_{ac}, Q_{pc},$ Q_{kc}	Air flow of office, Anna, parent, kitchen with common respectively
$S_{oCO_2}, S_{aCO_2}, S_{pCO_2}$ S_{kCO_2}, S_{cCO_2}	Breath production in CO_2 from each occupant in office, Anna, parent, kitchen and common rooms respectively
$P_{elec}, \phi_{appliances}$	Power drawn from electric supply or net heat flow from appliances

The thermal model for the office room is defined by Equations 3.22 and 3.23.

$$\text{ok(office room)} \rightarrow \frac{d\tau_o}{dt} = \frac{Req_o - R_o}{R_o^2 C_o} \tau_o + \frac{Req_o}{R_o C_o} \phi_o + \frac{Req_o}{R_o C_o} \left(\frac{1}{R_{oout}} + \frac{\zeta_{ow}}{R_{ow}} \right) T_{out} + \frac{Req_o}{R_o C_o} \left(\frac{1}{R_{oc}} + \frac{\zeta_{od}}{R_{od}} \right) T_c \quad (3.22)$$

$$\text{ok(office room)} \rightarrow T_o = \frac{Req_o}{R_o} \tau_o + R_o \phi_o + Req_o \left(\frac{1}{R_{oout}} + \frac{\zeta_{ow}}{R_{ow}} \right) T_{out} + Req_o \left(\frac{1}{R_{oc}} + \frac{\zeta_{od}}{R_{od}} \right) T_c \quad (3.23)$$

The thermal model for the Anna room is defined by Equations 3.24 and 3.25.

$$\text{ok(Anna room)} \rightarrow \frac{d\tau_a}{dt} = \frac{Req_a - R_a}{R_a^2 C_a} \tau_a + \frac{Req_a}{R_a C_a} \phi_a + \frac{Req_a}{R_a C_a} \left(\frac{1}{R_{aout}} + \frac{\zeta_{aw}}{R_{aw}} \right) T_{out} + \frac{Req_a}{R_a C_a} \left(\frac{1}{R_{ac}} + \frac{\zeta_{ad}}{R_{ad}} \right) T_c \quad (3.24)$$

$$\text{ok(Anna room)} \rightarrow T_a = \frac{Req_a}{R_a} \tau_a + R_a \phi_a + Req_a \left(\frac{1}{R_{aout}} + \frac{\zeta_{aw}}{R_{aw}} \right) T_{out} + Req_a \left(\frac{1}{R_{ac}} + \frac{\zeta_{ad}}{R_{ad}} \right) T_c \quad (3.25)$$

The thermal model for the parent room is defined by Equations 3.26 and 3.27.

$$\text{ok(parent room)} \rightarrow \frac{d\tau_p}{dt} = \frac{Req_p - R_p}{R_p^2 C_p} \tau_p + \frac{Req_p}{R_p C_p} \phi_p + \frac{Req_p}{R_p C_p} \left(\frac{1}{R_{pout}} + \frac{\zeta_{pw}}{R_{pw}} \right) T_{out} + \frac{Req_p}{R_p C_p} \left(\frac{1}{R_{pc}} + \frac{\zeta_{pd}}{R_{pd}} \right) T_c \quad (3.26)$$

$$\text{ok(parent room)} \rightarrow T_p = \frac{Req_p}{R_p} \tau_p + R_p \phi_p + Req_p \left(\frac{1}{R_{pout}} + \frac{\zeta_{pw}}{R_{pw}} \right) T_{out} + Req_p \left(\frac{1}{R_{pc}} + \frac{\zeta_{pd}}{R_{pd}} \right) T_c \quad (3.27)$$

The thermal model for the kitchen room is defined by Equations 3.28 and 3.29.

$$\text{ok(kitchen room)} \rightarrow \frac{d\tau_k}{dt} = \frac{Req_k - R_k}{R_k^2 C_k} \tau_k + \frac{Req_k}{R_k C_k} \phi_k + \frac{Req_k}{R_k C_k} \left(\frac{1}{R_{kout}} + \frac{\zeta_{kw}}{R_{kw}} \right) T_{out} + \frac{Req_k}{R_k C_k} \left(\frac{1}{R_{kc}} \right) T_c \quad (3.28)$$

$$\text{ok(kitchen room)} \rightarrow T_k = \frac{Req_k}{R_k} \tau_k + R_k \phi_k + Req_k \left(\frac{1}{R_{kout}} + \frac{\zeta_{kw}}{R_{kw}} \right) T_{out} + Req_k \left(\frac{1}{R_{kc}} \right) T_c \quad (3.29)$$

The thermal model for the common room is defined by Equations 3.30 and 3.31.

$$\text{ok(common room)} \rightarrow \frac{d\tau_c}{dt} = \frac{Req_c - R_c}{R_c^2 C_c} \tau_c + \frac{Req_c}{R_c C_c} \phi_c + \frac{Req_c}{R_c C_c} \left(\frac{1}{R_{cout}} + \frac{\zeta_{cw}}{R_{cw}} \right) T_{out} \quad (3.30)$$

$$\text{ok(common room)} \rightarrow T_c = \frac{Req_c}{R_c} \tau_c + R_c \phi_c + Req_c \left(\frac{1}{R_{cout}} + \frac{\zeta_{cw}}{R_{cw}} \right) T_{out} \quad (3.31)$$

3.4.3 CO_2 based air quality model

Several factors such as the number of occupants, the door and window openings influence the air quality in each room of the apartment. This work concentrates on the CO_2 based air quality and uses the aeraulic model recognized in [Scanu et al. \(2017\)](#). The equivalent model for the apartment is represented in Figure 3.11

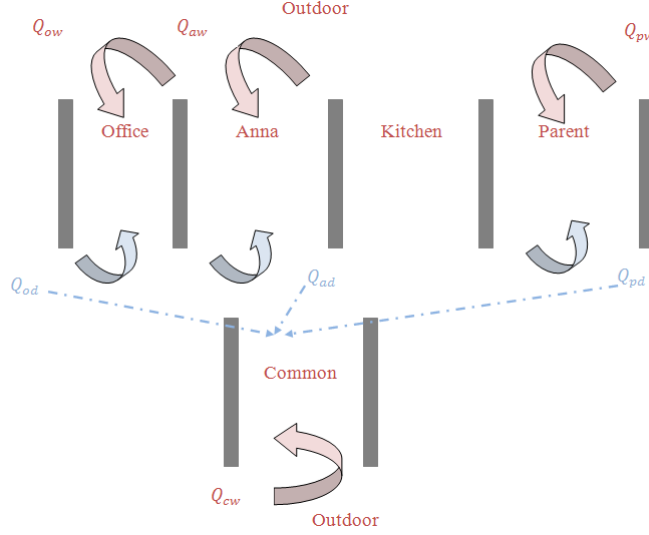

Figure 3.11 – Aeraulic model for RueCuvier

The physical model for indoor air quality in office room is defined by Equation 3.32

$$ok(\text{office room}) \rightarrow V_o \frac{dC_o(t)}{dt} = -(Q_0^{oout} + Q_0^{oc} + \zeta_{ow}(t)Q_{ow} + \zeta_{od}(t)Q_{od})C_o(t) + (Q_0^{oout} + \zeta_{ow}(t)Q_{ow})C_{out} + (Q_0^{oc} + \zeta_{od}(t)Q_{od})C_c(t) + S_{CO_2}n_o(t) \quad (3.32)$$

The physical model for indoor air quality in anna room is defined by Equation 3.33

$$ok(\text{Anna room}) \rightarrow V_a \frac{dC_a(t)}{dt} = -(Q_0^{aout} + Q_0^{ac} + \zeta_{aw}(t)Q_{aw} + \zeta_{ad}(t)Q_{ad})C_a(t) + (Q_0^{aout} + \zeta_{aw}(t)Q_{aw})C_{out} + (Q_0^{ac} + \zeta_{ad}(t)Q_{ad})C_c(t) + S_{CO_2}n_a(t) \quad (3.33)$$

The physical model for indoor air quality in parent room is defined by Equation 3.34

$$ok(\text{parent room}) \rightarrow V_p \frac{dC_p(t)}{dt} = -(Q_0^{pout} + Q_0^{pc} + \zeta_{pw}(t)Q_{pw} + \zeta_{pd}(t)Q_{pd})C_p(t) + (Q_0^{pout} + \zeta_{pw}(t)Q_{pw})C_{out} + (Q_0^{pc} + \zeta_{pd}(t)Q_{pd})C_c(t) + S_{CO_2}n_p(t) \quad (3.34)$$

The physical model for indoor air quality in common room is defined by Equation 3.35

$$ok(\text{common room}) \rightarrow V_c \frac{dC_c(t)}{dt} = -(Q_0^{cout} + \zeta_{cw}(t)Q_{cw})C_c(t) + (Q_0^{cout} + \zeta_{cw}(t)Q_{cw})C_{out} + (Q_0^{oc} + \zeta_{od}(t)Q_{od})C_o(t) + (Q_0^{ac} + \zeta_{ad}(t)Q_{ad})C_a(t) + (Q_0^{pc} + \zeta_{pd}(t)Q_{pd})C_p(t) + S_{CO_2}n_c(t) \quad (3.35)$$

3.4.3.1 Physical model for sensors

Physical models to predict whether the sensors installed in the office are working well or not.

Only physical models for sensors in common room are presented. Physical models for other sensors are in Annex 1.

$$ok(\text{common temperature sensor}) \rightarrow \tilde{T} = T \quad (3.36)$$

$$ok(\text{common temperature motion sensor}) \rightarrow \tilde{T}_m = T_m \quad (3.37)$$

$$ok(CO_2 \text{ concentration sensor}) \rightarrow \tilde{CO}_2 = CO_2 \quad (3.38)$$

$$ok(\text{common window contact sensor}) \rightarrow \tilde{\zeta}_{cw} = \zeta_{cw} \quad (3.39)$$

$$ok(\text{common occupancy}) \rightarrow \tilde{occupancy}_{common} = occupancy_{common} \quad (3.40)$$

3.4.3.2 Detection tests

The number of tests for the apartment **is equal to 1196** difficult to handle and automatize. Hence, there is a need to a methodology to apprehend it. Table 3.7 shows examples of such tests.

Table 3.7 – Diagnosis result and fault explanation

Tests	components included in the test
Test 1	common temperature, common temperature motion
Test 10	office door, office window, parent occupancy, office occupancy, office room, common co2, parent door, parent room, parent co2, parent window, office co2
Test 100	parent room, parent co2, common window, Tout, office temperature, Anna occupancy, Anna temperature, parent window, common room, office door, office co2, Cout, Anna room, Anna co2, parent occupancy, Anna door, office occupancy, office room, parent door
Test 1000	parent room, common window, Anna window, Anna temperature, office temperature motion, parent window, common occupancy, common room, parent temperature, office door, office co2, Anna room, Anna door, common co2, common temperature motion, office room, office occupancy, parent door
Test 1150	Anna window, common room, parent occupancy, Anna room, Tout, common co2, parent door, parent room, parent co2, common occupancy, parent window, Anna door, Anna temperature motion
Test 1170	office door, office temperature motion, Anna window, common room, office window, parent occupancy, common temperature motion, Anna room, office room, common co2, parent door, parent room, parent co2, common occupancy, parent window, Anna door, Anna temperature motion
Test 1180	office door, common room, office window, parent occupancy, common temperature motion, office occupancy, Tout, office room, parent door, parent room, parent co2, parent window, common occupancy, office co2, Cout
Test 1195	parent room, parent co2, common temperature, office window, Tout, Anna window Anna occupancy, parent window, common occupancy, common room, office door, office co2, Anna room, Anna co2, parent occupancy, Anna door, office room, office occupancy
Test 1196	parent room, parent CO2 sensor, office window, Tout sensor, Anna window, Anna occupancy, parent window, common occupancy, common room, office door, office co2, Anna room, Anna co2, parent occupancy, Anna door, office room, office occupancy, common temperature motion, parent door

3.5 Discussion

In [Singh et al. \(2019\)](#), the concept of heterogeneous tests is proposed. Heterogeneous tests is a combination of rule, range and model-based tests in the same diagnostic analysis to reduce the whole-building modeling effort. The limitation of the proposed concept is that it relies on an assumption of non-faulty sensors and interests only in thermo-aeraulic processes. Moreover, the combination between building model, sensor and actuator faults increases the complexity. In this chapter, we have highlighted the problem of complexity due to the model and the number of sensors in buildings. A methodology for diagnosis of sensor grids in building system is detailed. The proposed approach should make it possible to determine the different possibilities of faults including multiple faults.

Two real case studies have been investigated to exemplify the complexity: an office setting with 30 sensors and an apartment setting with 70 sensors.

In the monozone case, the approach leads to a reduced number of detection tests which is equal to 6. The approach leads in some cases to an inaccurate diagnosis. However, the diagnostic result is not guaranteed. In fact, the fault diagnosis analysis is generated from the modeled behavioural of the system thanks to detection tests. The detection tests are applied to any situation without taking into account specific contexts. In fact, testing the indoor temperature for example without taking into account specific contexts such as the outdoor temperature, the door and window positions, the number of occupants and meteorological conditions could lead to wrong diagnosis result.

In buildings, such concepts are still at an immature level. Diagnosis reasoning must differ in different scenarios, e.g., fault detection and diagnosis approaches should be different for normal working days and a vacation period.

In conclusion, characterizing a domain of validity where a test proves to be valid offers a guarantee to diagnostic result. However, the validity constraints is measured with possibly faulty sensors that could mislead validity tests. If these sensors are in ok state, the guarantee of the diagnostic result is always assured. If these sensors are faulty, the diagnostic result is not guaranteed. So, we conclude that there is a need for a method to prove a test and global diagnosis.

In this work, we made an assumption that consists of choosing periods where data sets are complete. However, the data gaps is the major fault type in buildings and there is a need for a method to find the periods of missing data.

In the multizone case, the proposed methodology leads to an important number of tests which is difficult to handle and to automate.

3.6 Conclusion

This chapter aims at presenting a general diagnosis tool proposed by [Singh \(2017\)](#) that shall be used to support maintenance operators for detecting and localizing faults in a sensor grid of a building system. It is a tool-aided diagnosis with mathematical models and reasoning tools that determines whether a sensor is faulty or not. It is based on detection tests and logical diagnosis analysis for the first principle. At the beginning, the major challenges related to the diagnosis in building are highlighted. Then, the diagnosis algorithm is proposed: it deals with a BRIDGE approach of FDD for a building system focusing on sensor grids. Finally, a series of tests are performed in order to validate the approach.

Two real applications have been investigated to exemplify the complexity due the model and the number of sensors: an office setting with 30 sensors and an apartment with 70 sensors. The number of tests obtained for the monozone office setting is equal to 6. The results show that if the tests are consistent with reality, the proposed approach leads to accurate diagnoses. Indeed, it is not always possible to construct universal tests. For this reason, the proposed approach leads in some cases to a possibly false diagnoses. The diagnostic result is not guaranteed because the tests are supposed to be applied in any situation without taking into account specific contexts (Singh, 2017). For example, testing the temperature without verifying the door and window positions, the number of occupants and the meteorological conditions could lead to an inaccurate diagnostic result.

The number of tests obtained for the apartment setting is high and difficult to handle and automate. The complexity due the model and the number of sensors is well justified and there is a need to a method to apprehend it.

The work in chapter 3 has been published in (Najeh et al., 2017) and (Najeh et al., 2018a).

In the following, new services for diagnosis in building are proposed.

1. The first service consists on performing diagnosis with partially valid tests.

The diagnosis analysis must differ in different contexts (working days, vacation periods and many more). These local contexts constitute the concept of validity constraints for a test. The validity is measured with potentially faulty sensors. If these sensors are in mode ok, the guarantee of the diagnostic result is always assured. If these sensors are not ok, there is no guarantee and consequently, there is a need for an indicator to prove the validity. The question that arise is how to conclude about a test that can be valid or not knowing that validity can only be tested with sensors possibly faulty? The contribution in this work is related to considering that sensors might be faulty when testing validity.

2. A test is characterized by net thresholds. It means that the behavioral constraint is either satisfied either unsatisfied. Uncertainty is related to the validity constraint. The question that arise is from which level of validity we can conclude about the test?

The diagnostic result is calculated from a set of tests, each defined by its level of validity and the question that arise is how to prove diagnosis?

The second contribution is to calculate, from the level of validity for each test, the confidence level for global diagnosis.

3. A test is defined over sensor data. In this work, we can not defined a test without data. Hence, there is a need to know the periods of good operation operations. Data gaps i.e missing data are the most important sensor fault type in building. Sensor values are not uniformly sampled and the question that arise is from which delay a sensor becomes faulty? The third service for apprehending the complexity consists on automatic thresholding for data gap detection for a set of sensors in instrumented buildings

Next chapter deals with the first new service for diagnosis in building which deals with performing diagnosis in buildings with partially valid tests.

Chapter 4

Performing diagnosis in building with partially valid tests

4.1 Introduction

In the literature ([Swets, 1988](#)), it is assumed that a test is valid in all contexts i.e. it could be applied to any situation without taking into account the test context. In connection with building thermal performance, testing the indoor temperature without verifying the number of occupants, the door and window positions and the weather conditions might lead to complex models or to a false diagnosis ([Najeh et al., 2018a](#)).

In the field of diagnosis, the concept of validity was initially introduced in [Ploix \(2009\)](#). In [Singh et al. \(2019\)](#), the concept of contextual test i.e a test valid under specific context is proposed. The limitation of the proposed methodology is that it relies on an assumption of non-faulty sensors. In fact, the validity is measured using sensors that can be faulty: a faulty measurement could disturb the applicability of the proposed methodology. The question that arises is how to conclude about a test that can be valid or not knowing that validity can only be tested with sensors possibly faulty?

In this work, a level of completeness is proposed as a method for better formalizing validity in presence of possibly faulty sensors. We do the hypothesis that there is no precise global model for a building system but there are contextual models with limited validity. The validity is measured with potentially faulty sensors. The problem is how to conclude about a test? The test space consists of a set of measurements. The completeness level is proposed as a method to prove if a test space is fully covered or not. The contribution in this work is related to considering that sensors might be faulty when testing validity.

This chapter is organised as follow: Section 4.2 presents the problem statement and highlights the difficulties encountered with the validity. Section 4.3 discusses the concept of partial valid test. The innovative idea and mathematical basis for a method to better formalize validity and prove a test is analysed in section 4.4. Finally, concluding remarks and perspectives are given in section 4.5.

4.2 Problem statement

Current work focuses on better formalizing validity for partially tests where sensors can be faulty. In [Singh et al. \(2019\)](#), a test is defined by:

Definition 4.1. *A test is defined by:*

1. a time period \mathbb{T} . It is a set of time intervals for which the validity constraint is verified.
2. a behavioral constraint $B(X_{\mathbb{T}}) \in \mathcal{B}_{\tau}$
3. a validity constraint $V(X_{\mathbb{T}}) \in \mathcal{V}_{\tau}$
4. a test support
A set of possible explanations in terms of component or item states such as $Expl = \neg ok(item_1) \vee \dots \vee \neg ok(item_n)$
5. a bunch of data $X_{\mathbb{T}}$ related to the variables $X = \{x_1, x_2, \dots, x_n\}$ covering a time period \mathbb{T}

The following example justifies why the definition of \mathbb{T} is better. Let's consider the example of test dealing with an indoor temperature. This test checks the deviation of indoor thermal comfort in the office setting H358. The test is generally defined by [Singh et al. \(2019\)](#):

$$\begin{cases} B_{\tau}(X_{\mathbb{T}}) \in \mathcal{B}_{\tau} \wedge V_{\tau}(X_{\mathbb{T}}) \in \mathcal{V}_{\tau} \rightarrow ok(\Sigma) \\ B_{\tau}(X_{\mathbb{T}}) \notin \mathcal{B}_{\tau} \wedge V_{\tau}(X_{\mathbb{T}}) \in \mathcal{V}_{\tau} \rightarrow \neg ok(\Sigma) \end{cases}$$

The period of the test is February 1st, 2016 from t=16:00:00 to t=18:00:00 with, $\mathbb{T} = \{t_{16} = 01/02\ 16 : 00 : 00, t_{17} = 01/02\ 17 : 00 : 00, t_{18} = 01/02\ 18 : 00 : 00\}$

This test is defined by a simple behavioral constraint $B_{\tau}(X_{\mathbb{T}}) \in \mathcal{B}_{\tau}$ with $\mathcal{B}_{\tau} = T_{in}(t) \in [T_{min}, T_{max}], \forall t \in \mathbb{T}$

The bunch of data required for the test of behavioral constraint is $X_{\mathbb{T}} = \{T_{in}(t_{16}), T_{in}(t_{17}), T_{in}(t_{18})\}$ where T_{in} is a set of data of indoor temperature measured by Toffice-reference sensor installed in the H358 office.

T_{min} and T_{max} represent respectively lower and upper values of indoor temperature in the month of March 2016 without fault in the sensor ($T_{min} = 15.52^{\circ}C$ and $T_{max} = 23.8^{\circ}C$).

This test is also defined by a validity constraint $V_\tau(X_\mathbb{T}) \in \mathcal{V}_\tau$ where $\mathcal{V}_\tau = (T_{out}(t) \in [T_{out}^{min}, T_{out}^{max}]) \wedge (occupancy(t) > 0) \wedge (\zeta_D(t) \in [0, 0.20]) \wedge (\zeta_W(t) \in [0, 0.20]), \forall t \in \mathbb{T}$

In this test, we consider that the door and the window are closed if their opening rates are belong the interval $[0, 0.20]$.

If we consider that the door and the window are open, then we must model the airflow through the door and the window, which is difficult to do. So, doing the test with closed door and window makes testing easier.

The bunch of data required for the test of validity constraint is $X_\mathbb{T} = \{T_{out}(t_{16}), \dots, T_{out}(t_{18}), \zeta_D(t_{16}), \dots, \zeta_D(t_{18}), \zeta_W(t_{16}), \dots, \zeta_W(t_{18}), occupancy(t_{16}), \dots, occupancy(t_{18})\}$

ζ_D and ζ_W are two data sets for door and window positions measured respectively by door and window contact sensors installed in the H358 office. Occupancy is a set of data for the number of occupants estimated by [Amayri et al. \(2016\)](#). T_{out} is a set of data for outdoor temperature measured by a weather station.

T_{out}^{min} and T_{out}^{max} represent respectively lower and upper values of outdoor temperature in the month of March 2016 without fault in the sensor ($T_{out}^{min} = -3.83^\circ C$ and $T_{out}^{max} = 25.65^\circ C$).

This test is also defined by a test support i.e a set of possible explanations related to such symptom. In [Singh \(2017\)](#), a faulty heating system or an important number of appliances could be responsible for an abnormal thermal performance. Only component faults are considered as an explanations for such symptom.

Figure 4.1 shows the behavioral constraints for this test

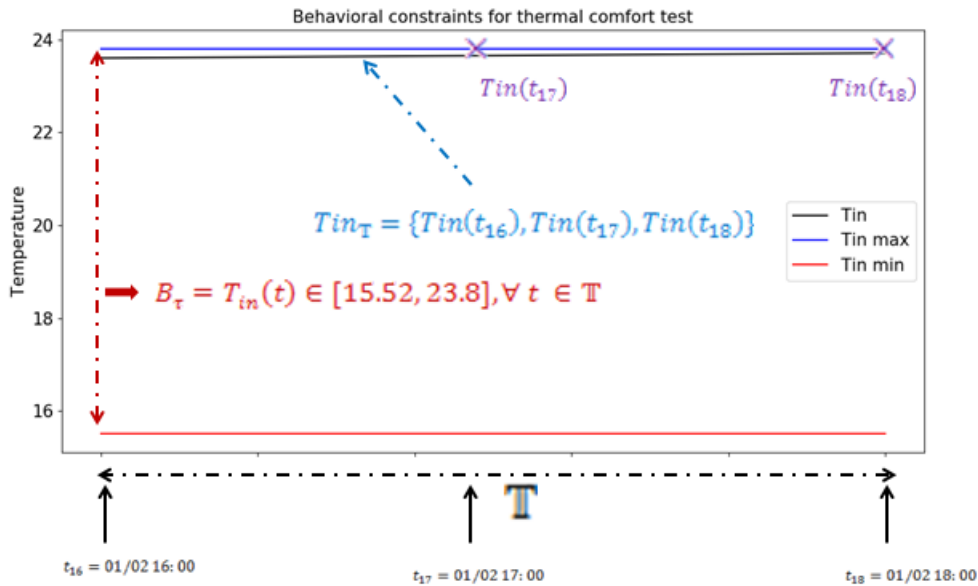

Figure 4.1 – Behavioral constraints for thermal comfort test

The behavioral constraints are satisfied. So, the test is consistent.

The behavior constraint is satisfied and all measurements of indoor temperature belong to the domain of constraint of behavior which is $[15.52, 23.8]$. However, all the measurements for indoor temperature occupy only one part of the space i.e all the measurements are between 23 and 23.99. Then, if the behavioral constraint is satisfied, all the domain space of the behavior constraint must be covered. It means, the data set of indoor temperature should contain for

example measurements between 15 and 18, measurements between 18 and 20, measurements between 20 and 22 and measurements between 22 and 25 for example. So, there is a level of completeness that is going to be introduced. This new concept of completeness level for tests without validity is new and will be detailed later

Figure 4.2 shows the validity constraints satisfaction. Figures 4.2(a), 4.2(b), 4.2(c) and 4.2(d) show respectively the evolution of occupancy, door and window position and outdoor temperature during the time span \mathbb{T} .

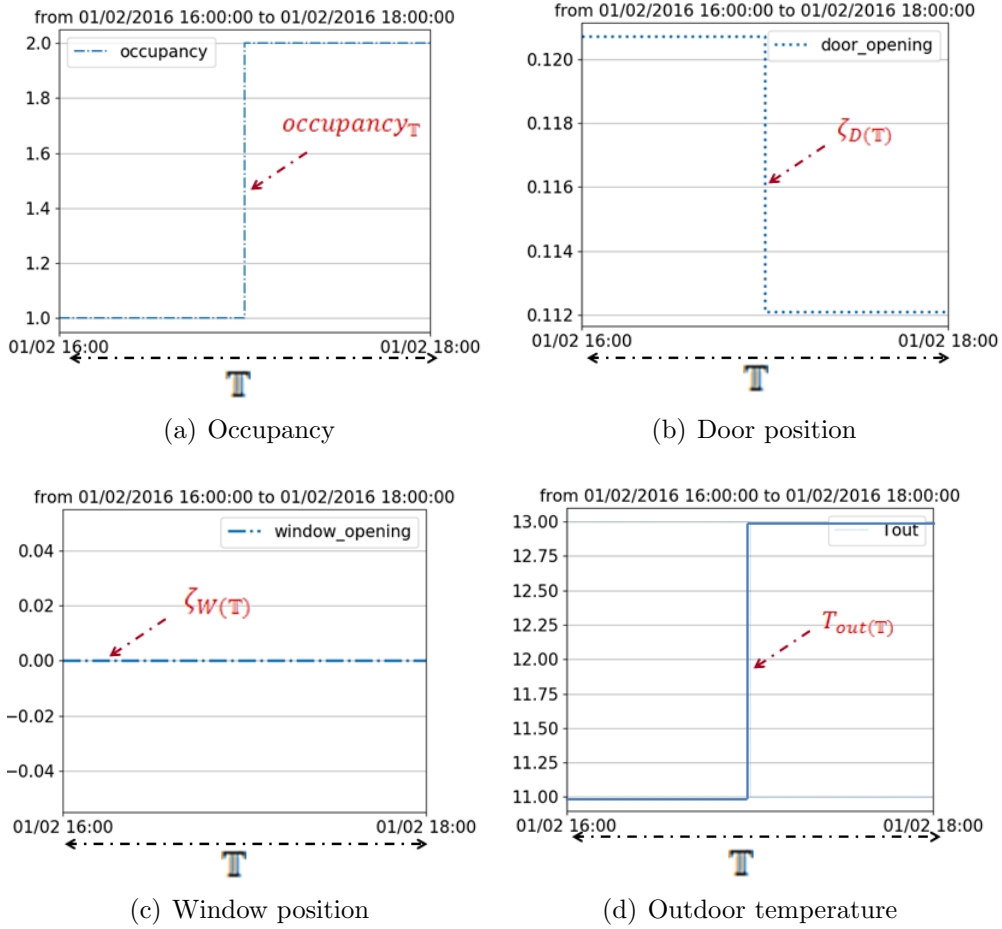

Figure 4.2 – Validity constraints satisfaction for a period of 3 hours

The test is valid. In fact, the validity constraint is satisfied and all measurements of occupancy, outdoor temperature, door and window positions belong to the domain of validity constraint which is (number of occupants >0) for occupancy, $[0, 0.20]$ for door and window positions and $[-3.83, 25.6]$ for outdoor temperature. However, the measurements occupy only one part of the space of validity. For example, all the measurements of occupancy are between 1 and 2, the measurements of outdoor temperature are only between $11^{\circ}C$ and $13^{\circ}C$. The window is totally closed and there is no measurements where the window is partially closed i.e. $(0 < \zeta_W \leq 0.20)$. Then, if the validity constraint is satisfied, the whole space of validity constraint must be covered. It means, the data set for occupancy should contain for example measurements between 1 and 2 and measurements more than 2 occupants. Also, the data set for outdoor temperature should contain measurements between $-3.83^{\circ}C$ and $10^{\circ}C$ and measurements between $10^{\circ}C$

and $25.65^{\circ}C$. So, there is a level of completeness that could be introduced. This level of completeness would make it possible to test at any point in the validity period and thus offers a guarantee on the test. This concept of completeness level for validity constraint will be detailed later.

Now, imagine that the period of test is March 7th, 2016 from $t=00:00$ to $t=23:00$. Figure 4.3 shows the validity constraint satisfaction for this period. Figures 4.2(a), 4.2(b), 4.2(c) and 4.2(d) show respectively the evolution of occupancy, door and window position and outdoor temperature during this period.

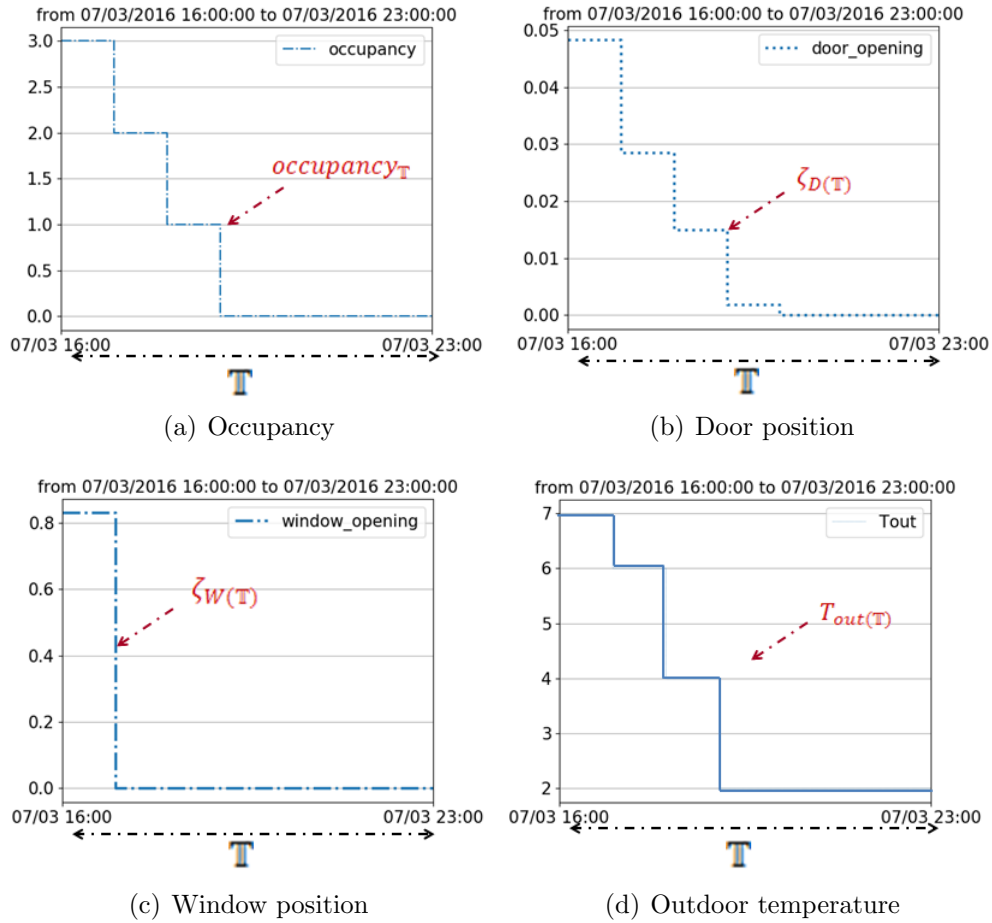

Figure 4.3 – Validity constraints satisfaction for a period of 3 hours

The test is invalid on a period of 23 hours. So, the longer the \mathbb{T} is, the more the test tends towards to be invalid and the shorter, the less representative it is.

Two conclusions can be withdrawn: On the one hand, the longer \mathbb{T} is, the more the test tends towards to be invalid. On the other hand, the validity is discontinuous. In the second period, the test is valid from $t=07:00$ to $t=14:00$ and from $t=17:00$ to $t=18:00$ and invalid otherwise.

To overcome these issues, the concept of valid time span \mathbb{T} is used. It allows tests to be carried out over longer periods of time and only the moments where the test is valid are taken into account. In fact, for the test of validity in March 7th, 2016, the valid time span is $\mathbb{T} = \{t_7, \dots, t_{14}, t_{17}, t_{18}\}$ with $t_7=07/03$ 07:00, $t_{14}=07/03$ 14:00, $t_{17}=07/03$ 17:00, $t_{18}=07/03$ 18:00.

Before introducing a completeness level, let's define properly the different concepts. A detection test could be range-based (Definition 4.2), rule-based (Definition 4.3) or model-based (Definition 4.4).

Definition 4.2. Range based test

Range-based if $B_\tau(X_\mathbb{T}) \in \mathcal{B}_\tau$ is made of intervals belonging checks. It's a simple test based on signal processing techniques. It is derived with the help of upper and lower bounds and there is no representation between system inputs / outputs.

Buildings are very often equipped with many heterogeneous materials and sensors from different generations, making the exploitation difficult on a daily basis. It is therefore with a view to simplifying the operating work and reducing operating costs that the technical management of building is developed. Technical Building Management is a system that allows to supervise the equipment installed there (power supply, lighting, HVAC, plumbing (lifting pumps, tanks and many more), access control, fire devices (alarms extinctions)). It can thus reassemble alarms triggered in the event of anomalies and makes it possible to follow the consumption of energy. Also, it improves security and simplifies day-to-day management. In this system, all technical, safety and energy management appliances are centralized and the information is transcribed on a graphic interface. The data collected are of various types:

- alarms (failure, abnormal stop, measurement exceeding a threshold) i.e a symptom of anomaly
- states (equipment operation, position, order feedback)
- measurements (temperature, operating time, number of failures)

In Technical Building Management System, alarms can be generated from binary or analog signals. The binary signals trigger alarms when a change of state occurs. The values of the analog signals are compared to the lower and upper limits and the alarm is triggered if the values go below or beyond of these limits. When an alarm is triggered, an alarm message is displayed in the alarm list of the operating station. So an alarm from the Technical Building Management System belongs to a well-defined test family which are *the signal-based tests (Definition 4.2)*.

An alarm detected that the indoor air quality is not beyond the maximum and minimum air quality range (see Figure 4.4). This test generates test results for the deviation of indoor air quality comfort.

The period of test is September 1st, 2016 from t=18:00 to t=22:00. So, the time period is $\mathbb{T} = [t_{18} = 18 : 00 : 00, t_{19} = 19 : 59 : 00, t_{20} = 20 : 00 : 00, t_{21} = 21 : 00 : 00, t_{22} = 22 : 00 : 00]$

This test is defined by a behavioral constraint $B_\tau(X_\mathbb{T}) \in \mathcal{B}_\tau$ made of intervals belonging checks with the help of upper and lower bounds with $\mathcal{B}_\tau = C_{in}(t) \in [C_{in}^{min}, C_{in}^{max}], \forall t \in \mathbb{T}$.

$X_\mathbb{T} = Cin_\mathbb{T}$ is a data set of CO_2 concentrations collected from CO_2 concentrations sensor located in H358 office ($Cin_\mathbb{T} = [C_{in}(t_{18}), \dots, C_{in}(t_{22})]$)

C_{in}^{min} and C_{in}^{max} represent respectively the lower and the upper bounds of CO_2 concentrations without fault in the sensor ($C_{in}^{min} = 390ppm$ and $C_{in}^{max} = 879ppm$).

Figure 4.4 shows an abnormal CO_2 concentrations i.e an air quality discomfort.

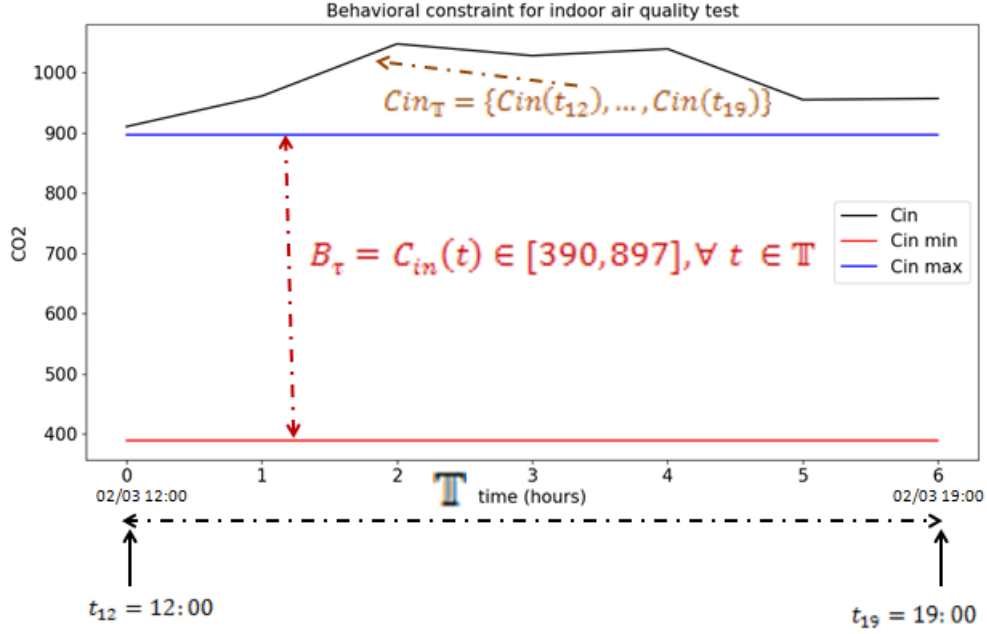

Figure 4.4 – Range based test

The test is inconsistent because beyond the maximum CO_2 concentrations range, building enters into indoor air quality discomfort zone.

A building system is complex. To make such tests, it is possible to write the relationships between the different physical quantities describing the different subsystems by rules i.e rule-based tests (Definition 4.3)

Definition 4.3. Rule based test

Rule-based if $B_\tau(X_{(\mathbb{T})}) \in B_\tau$ is made of " if ... then ... else"

As part of the energy performance requirements of buildings and the required state of the indoor environment, air handling units are currently being studied in the literature, particularly in terms of energy management (Taebnia et al., 2019). Fault detection and diagnosis at early stage is mandatory for critical components of HVAC systems as air handling units (Yan et al., 2018). To assess the performance of the AHU, a set of rules can be used. AHU performance assessment rules uses control signals and access information to identify the mode of operation of the AHU.

A practical example of rule based tests is given below. This test analyzes if the damper position in ventilation system is faulty or not using a rule determined from a data sheet of ventilation system installed in Denmark application where details are presented in chapter 1.

if $(CO_2 \geq 900 \wedge damper\ position = 100) \vee (700 \leq CO_2 < 900 \wedge 60 \leq damper\ position < 100) \vee (600 \leq CO_2 < 700 \wedge 45 \leq damper\ position < 60) \vee (CO_2 < 600 \wedge damper\ position = 0)$
then damper fault=0
else
damper fault=1

Let's consider the following test of damper referred to the first rule. The test evaluates the mismatch between the damper position and the indoor CO_2 concentrations in the zone. Possible explanations are derived from "if...then...else" implication and help to establish a link between the test and faulty components.

The period of test is from February 1st 2017 at midnight to February 7th, 2017 at t=23:00. So, $\mathbb{T} = \{(t_0 = 01/02\ 00 : 00), \dots, (t_{167} = 07/02\ 00 : 00)\}$

This test is defined by a behavioral constraint $B_\tau(X_\mathbb{T}) \in \mathcal{B}_\tau$ made of "if...then...else" with $\mathcal{B}_\tau = CO_2(t) \geq 900 \wedge damper\ position(t) = 100, \forall t \in \mathbb{T}$

where $X_\mathbb{T} = [[CO_2(t_0), \dots, CO_2(t_{167})], [damper\ position(t_0), \dots, damper\ position(t_{167})]]$

CO_2 and damper position are measured respectively using CO_2 concentrations sensor and damper position sensor installed in Denmark application.

Figure 4.5 shows the satisfaction of behavioral constraint of the test of damper

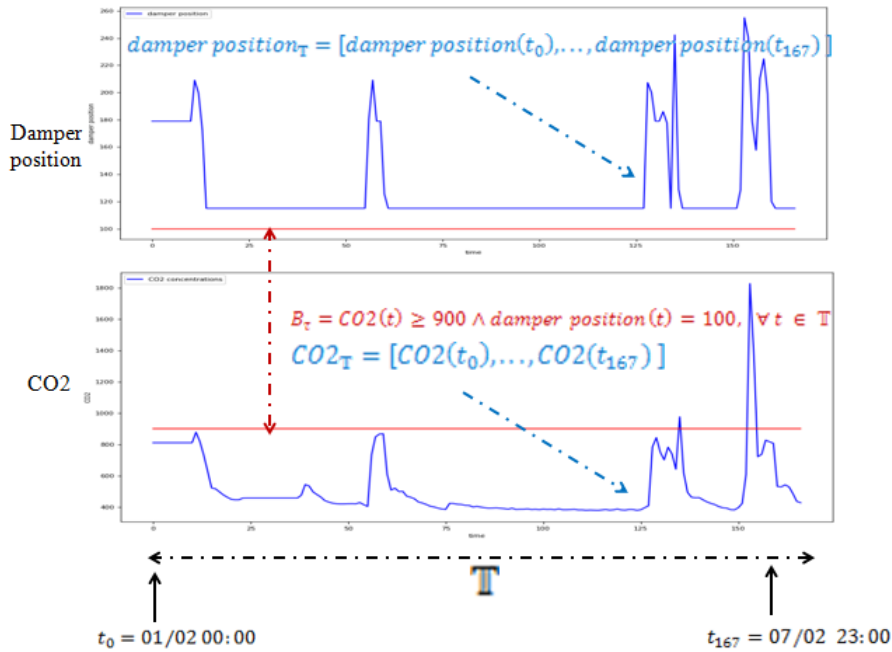

Figure 4.5 – Rule based test

This test is inconsistent because the rule is not satisfied.

To make a tests, it is also possible to write the relationships between the different physical quantities describing the different subsystems by physics or ARX models i.e model-based tests (Definition 4.4).

Definition 4.4. Model based test

Model-based if $B_\tau(X_{\mathbb{T}}) \in \mathcal{B}_\tau$ is made of equations

An ARX model with exogenous input is a simple way to implement thermal model without deep domain knowledge of the building system under study. Moreover, this type of model takes into account the existing links between variables. An ARX model is a model-based test (Definition 4.4)

An example of model based test is given below. A simplified model is used for estimating the indoor temperature in H358 office. This test performs a comparison of the measured and estimated temperature. The thermal model verifies the thermal discomfort at zonal or local level.

The period of test is March 2nd, 2016 from t=12:00 to t=18:00. So, the time period is $\mathbb{T} = \{t_{12}, t_{13}, t_{14}, t_{16}, t_{17}, t_{18}\}$ with $t_{12}=12:00:00$, $t_{13}=13:00:00$, $t_{14}=14:59:00$, $t_{16}=16:00:00$, $t_{17}=17:00:00$ and $t_{18}=18:00:00$

The test is defined by a behavioral constraint $B_\tau(X_{(\mathbb{T})}) \in B_\tau$ with $B_\tau : T_{estimated}(t) \in T_{measured}(t) - \Delta T, T_{measured}(t) + \Delta T, \forall t \in \mathbb{T}$

$T_{measured}$ and $T_{estimated}$ represent respectively two data sets of measured and estimated indoor temperature ($T_{measured\mathbb{T}} = [T_{measured}(t_{13}), T_{measured}(t_{14}), T_{measured}(t_{16}), T_{measured}(t_{17}),$

$T_{measured}(t_{18})]$ and $T_{estimated\mathbb{T}} = [T_{estimated}(t_{13}), T_{estimated}(t_{14}), T_{estimated}(t_{16}), T_{estimated}(t_{17}), T_{estimated}(t_{18})]$)

The estimated temperature ($T_{estimated}$) is performed with the help of linear regression model defined by Equation 4.1. For the estimation, two independent data sets are used: a training data set from October 1st, 2015 at midnight to February 28th, 2016 at t=23:00 and a validation data set in March 2nd from t=12:00 to t=18:00

$$y[t_k] = +0.056848u_0[t_k] + 0.893457u_1[t_k] - 0.299168u_2[t_k] - 0.541752u_3[t_k] + 0.003224u_4[t_k] - 0.002491u_5[t_k] + 0.094985u_6[t_k] + 0.070550u_7[t_k] \quad (4.1)$$

where

u_0 : sequence of similar intervals of outdoor temperature

u_1 : sequence of similar intervals of corridor temperature

u_2 : sequence of similar intervals of window positions

u_3 : sequence of similar intervals of door positions

u_4 : sequence of similar intervals of total power

u_5 : sequence of similar intervals of solar radiation

u_6 : sequence of similar intervals of number of occupants

u_7 : sequence of similar intervals of heater temperature

y : sequence of similar intervals of estimated indoor temperature

The outdoor temperature and solar radiation are measured by a weather station. The corridor temperature, the window and door positions, the total power, the heater temperature and the indoor temperature are measured respectively from corridor temperature sensor, window and door position sensors, total power sensor, heater temperature sensor and Toffice-reference sensors installed in the H358 office. Occupancy is estimated by the algorithm proposed in [Amayri et al. \(2016\)](#).

The test compares whether the corresponding measurement follow the estimated temperatures or not. Figure 4.6 shows the error resulting from the comparison of the temperature is measured and the estimated temperature.

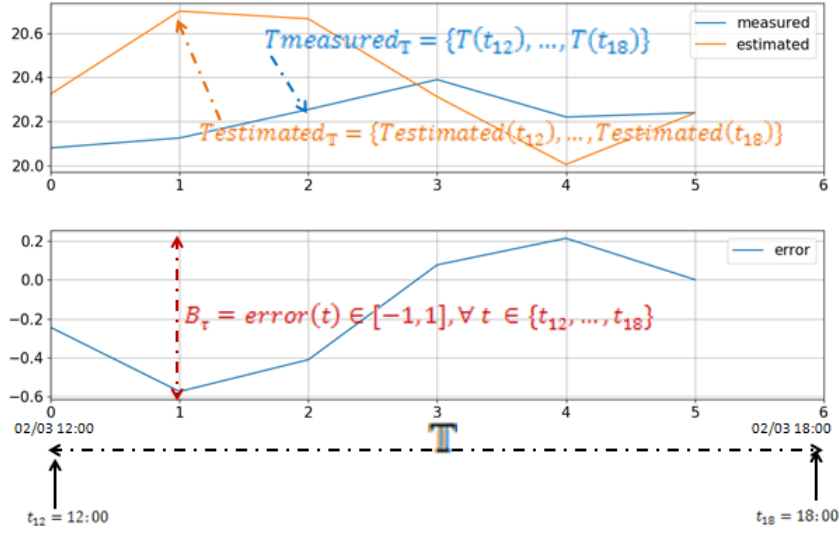

Figure 4.6 – Model based test

The test is consistent.

However, the concept proposed by Singh et al. (2019) is challenged by:

1. The validity constraint is measured with sensors. Sensors are subject to different kinds of faults; they can be biased, subject to outliers or missing data, quite common in buildings. If these sensors are faulty, the diagnostic result is not guaranteed. The question that arises is how to conclude about a test that can be valid or not knowing that validity can only be tested with sensors possibly faulty. Also, if these faults are not detected, they lead to a wrong conclusion about the validity.

Let's consider the following case: for testing the indoor thermal comfort in building, the test is defined by a validity constraint $V_{\tau}(X_{\mathbb{T}}) \in \mathcal{V}_{\tau}$ with $\mathcal{V}_{\tau} = T_{out}(t) \in [T_{out}^{min}, T_{out}^{max}] \wedge \zeta_D(t) = 0 \wedge \zeta_W(t) = 0 \wedge occupancy(t) > 0, \forall t \in \mathbb{T}$

This outdoor temperature is measured by two different sensors from the weather station. Figure 4.7 shows the data of outdoor temperature from two different sensors in the same period.

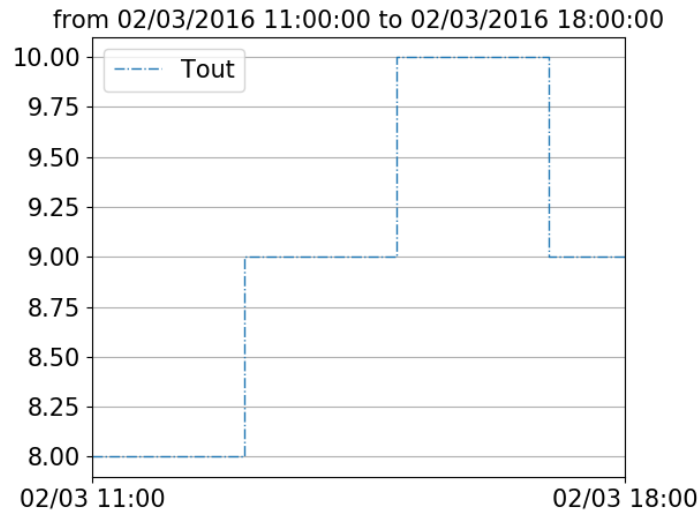

(a) Outdoor temperature from sensor 1

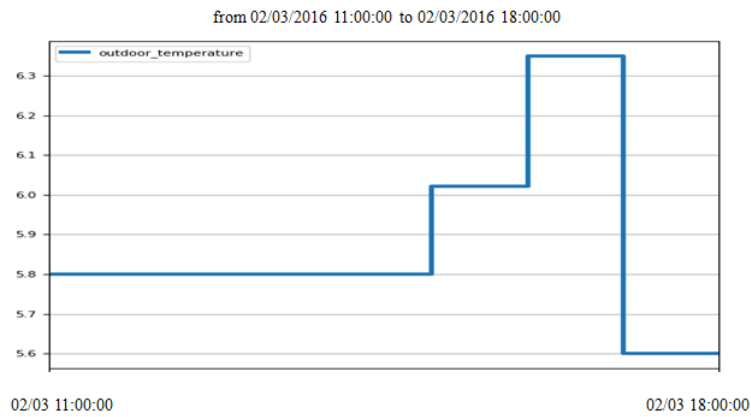

(b) Outdoor temperature from sensor 2

Figure 4.7 – Outdoor temperature from two different sensor

The two sensors don't give the same values. Consequently, one of them is faulty.

In addition, missing data is the most important sensor fault type in building. Imagine that the period of the test for indoor thermal comfort is from March 1st, 2016 to March 31th, 2016. Figure 4.8 shows the missing data for door contact sensor in the month of March.

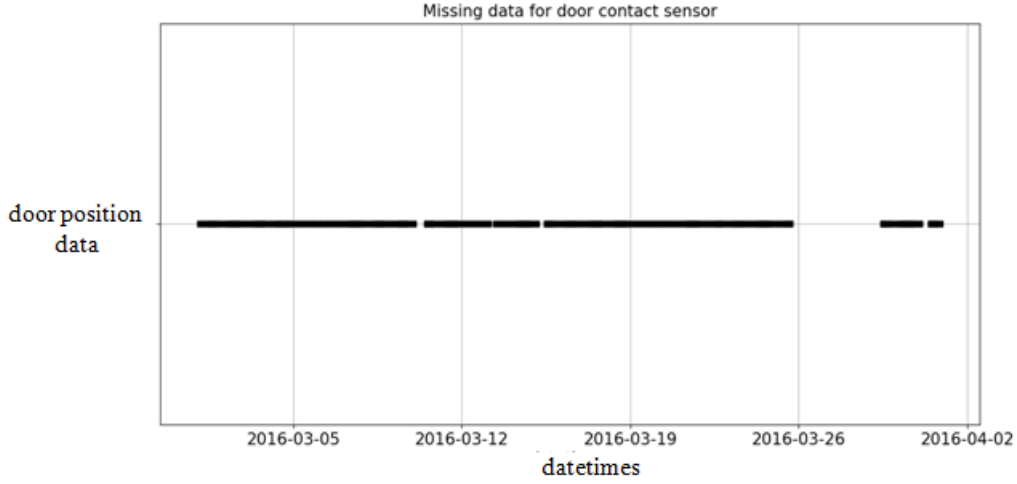

Figure 4.8 – Missing data for validity constraints

Hence, how to conclude about the validity and therefore, the test result with potentially faulty sensors?

2. In [Singh et al. \(2019\)](#), a faulty heating system or an important number of appliances could be responsible for an abnormal thermal performance. Only component faults are considered as an explanation for such symptoms. In our contribution, possible fault explanations for abnormal thermal performance include sensor level fault. For instance, a faulty temperature sensor could be an explanation for this symptom.
3. The space of validity constraints is defined over sensor measurements. The objective is to have data representative of all possible situations.

A practical example is given below. The validity constraint for the test of temperature is $V_\tau(X_\mathbb{T}) \in \mathcal{V}_\tau$ with $\mathcal{V}_\tau = \text{occupancy}(t) > 0 \wedge \zeta_D(t) \in [0, 0.25] \wedge \zeta_W(t) \in [0, 0.25] \wedge T_{out}(t) \in [T_{out}^{min}, T_{out}^{max}]$, $\forall t \in \mathbb{T}$

The variables included in the validity constraints could have different situations. For example, the outdoor temperature could be low ($-3.83 \leq T_{out} \leq 10$) or high ($10 < T_{out} \leq 25.65$), the number of occupants could be few ($0 < \text{occupancy} \leq 2$) or important ($2 < \text{occupancy} \leq 4$). Also, the door and window openings could be totally closed (i.e $\zeta_D = 0$ and $\zeta_W = 0$) or partially closed (i.e $0 < \zeta_D \leq 0.25$ and $0 < \zeta_W \leq 0.25$). The objective is to have data representative of all possible situations. Let's consider 3 different periods for testing how much the data are representative of all situations.

(a) Period 1: March 9th, 2016 from $t=09:00$ to $t=11:00$

In this period the test is valid. The valid time span is $\mathbb{T} = \{t_9, t_{10}, t_{11}\}$ with $t_9=09:00$, $t_{10}=10:00$, $t_{11}=11:00$

The bunch of data for validity constraint is $X_{\mathbb{T}} = \{T_{out}(t_9), T_{out}(t_{10}), T_{out}(t_{11}), occupancy(t_9), occupancy(t_{10}), occupancy(t_{11}), \zeta_D(t_9), \zeta_D(t_{10}), \zeta_D(t_{11}), \zeta_W(t_9), \zeta_W(t_{10}), \zeta_W(t_{11})\}$

Figure 4.9 shows the evolution of data involved in the validity constraint for period 1.

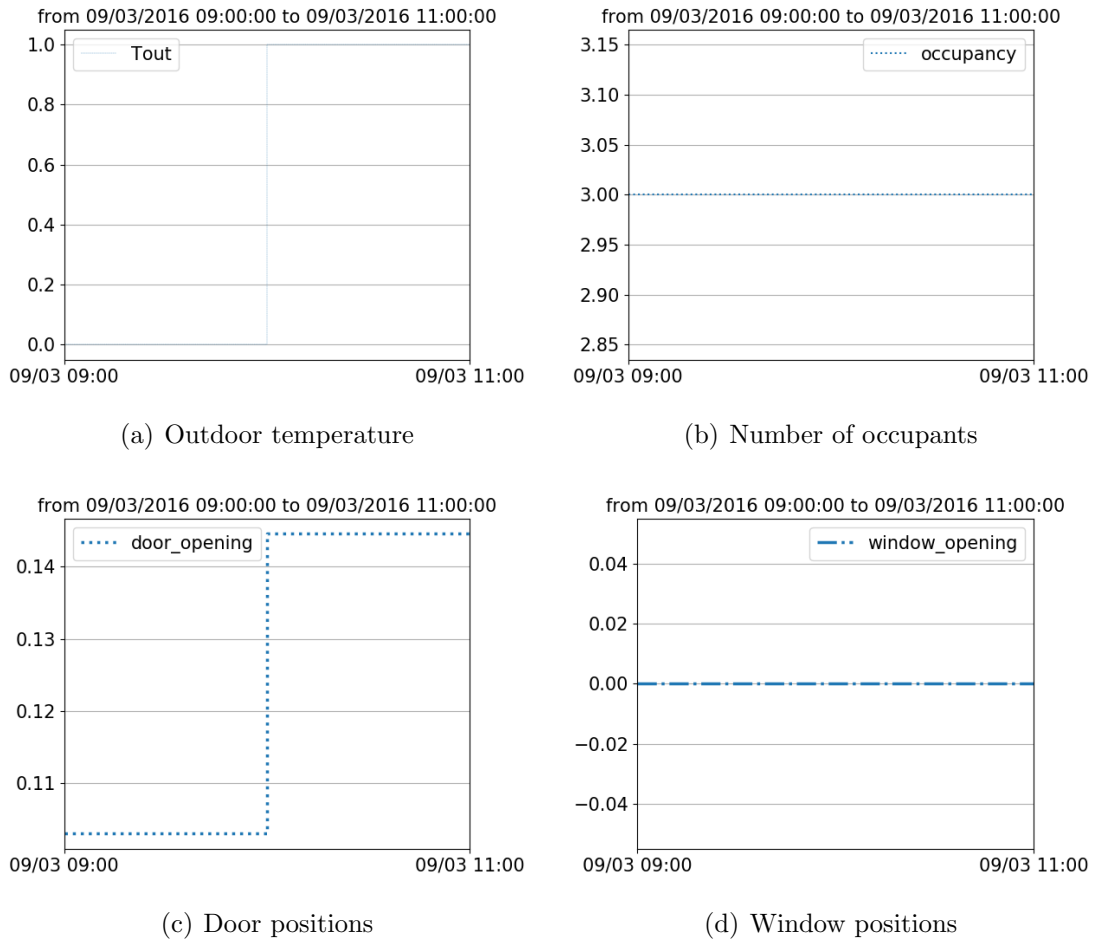

Figure 4.9 – Data involved in validity constraint for period 1

Figure 4.9(a) shows that outdoor temperature occupy only one part of the domain of outdoor temperature which is $[-3.83, 25.65]$. In fact, all the measurement of T_{out} are between $0^{\circ}C$ and $1^{\circ}C$. Figure 4.9(b) shows that only the part of important number of occupants is covered and there are no measurements that corresponds to few number of occupants (i.e $1 \leq occupancy \leq 2$). Figure 4.9(c) shows that the door position occupy only one part of the space which is door partially closed (i.e $0 < \zeta_D \leq 0.25$) and there are no measurements when the door is totally closed (i.e $\zeta_D = 0$). Figure 4.9(d) shows that the window position occupy only one part of the space which is window totally closed (i.e $\zeta_W = 0$) and there are no measurements when the window is partially closed (i.e $0 < \zeta_W \leq 0.25$).

Table 4.1 shows how many situations are satisfied.

(a) Outdoor temperature

	low	high
T_{out}	✓	

(b) Occupancy

	few	important
occupancy		✓

(c) Door position

	totally closed	partially closed
door		✓

(d) Window position

	totally closed	partially close
window	✓	

Table 4.1 – Data representation for period 1

where ✓ denote by the presence of data in a category

For period 1, the data are representative with 50%.

(b) Period 2: March 2nd, 2016 from $t=09:00$ to $t=20:00$

The test is valid from $t=11:00$ to $t=18:00$. The valid time span is $\mathbb{T} = \{t_{11}, t_{12}, t_{13}, t_{14}, t_{15}, t_{16}, t_{17}, t_{18}\}$ with $t_{11}=11:00$, $t_{12}=12:00$, $t_{13}=13:00$, $t_{14}=14:00$, $t_{15}=15:00$, $t_{16}=16:00$, $t_{17}=17:00$, $t_{18}=18:00$.

The bunch of data for validity constraint is $X_{\mathbb{T}} = \{T_{out}(t_{11}), \dots, T_{out}(t_{18}), occupancy(t_{11}), \dots, occupancy(t_{18}), \zeta_D(t_{11}), \dots, \zeta_D(t_{18}), \zeta_W(t_{11}), \dots, \zeta_W(t_{18})\}$

Figure 4.10 shows the evolution of data involved in the validity constraint for period 2.

Figure 4.10(a) shows that outdoor temperature occupy only one part of the domain of outdoor temperature which is $[-3.83, 10^\circ C]$ and there is no measurements for $T_{out} > 10^\circ C$. Figure 4.10(b) shows that the domain of occupancy is covered. In fact, the 2 possibilities of few ($1 \leq occupancy \leq 2$) and important ($3 \leq occupancy \leq 4$) of occupants are present. Figure 4.10(c) shows that the door position is covered. In fact, the 2 possibilities of door totally closed (i.e $\zeta_D = 0$) and door partially closed (i.e $0 < \zeta_D \leq 0.25$) are present. Figure 4.10(d) shows that the window position occupy only one part of the space which is window totally closed (i.e $\zeta_W = 0$) and there are no measurements when the window is partially closed (i.e $0 < \zeta_W \leq 0.25$).

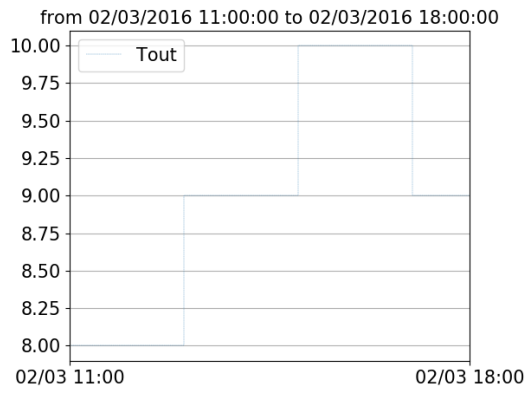

(a) Outdoor temperature

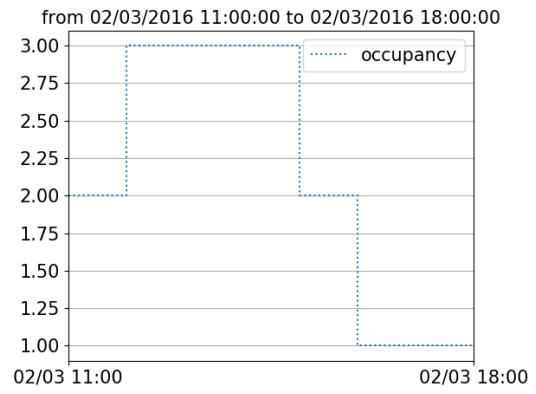

(b) Number of occupants

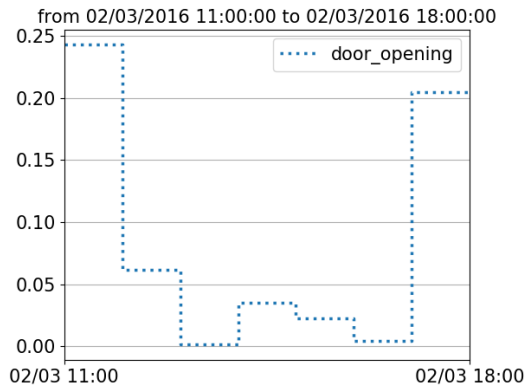

(c) Door positions

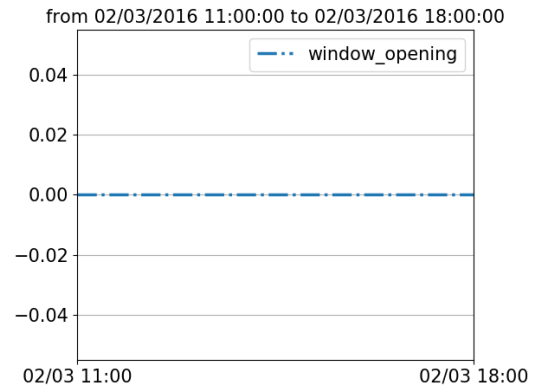

(d) Window positions

Figure 4.10 – Data involved in validity constraint for period 2

Table 4.2 shows how many situations are satisfied.

(a) Outdoor temperature		
	low	high
T_{out}	✓	

(b) Occupancy		
	few	important
occupancy	✓	✓

(c) Door position		
	totally closed	partially closed
door	✓	✓

(d) Window position		
	totally closed	partially close
window	✓	

Table 4.2 – Data representation for period 2

where ✓ denote by the presence of data in a category

For period 2, the data are representative with 75% and $X_{\mathbb{T}}$ is richer in data than period 1.

The problem is how to conclude about a test that can be valid or not knowing that validity can only be tested with sensors possibly faulty and how to know if the space of validity is totally covered or not? Hence, there is a need for a method for better formalizing validity where sensors can be faulty.

The next section deals with the design of partially valid tests.

4.3 Design of automatic partially valid tests

In this work, we make the hypothesis that there is no precise test for a building system but there are contextual tests with partially validity. In the domain of fault diagnosis, a symptom is defined as a measurable change in the behavior of a system providing information about the system status or behavioral mode i.e. an indication of fault. A partially valid test is used to generate symptoms. These symptoms appear in the behavioral constraints (Definition 4.5).

Definition 4.5. Behavioral constraint:

Let $\mathbb{T} = [t_0, \dots, t_{n-1}]$ be an ordered list of time samples, that will be called time span with $dom(\mathbb{T}) = \mathbb{R}^{+n}$, $min(\mathbb{T}) = t_0$, $max(\mathbb{T}) = t_{n-1}$ and $t_i < t_{i+1}$.

Let $X(t_i) = [x_0(t_i), \dots, x_{p-1}(t_i)]$ with $t_i \in \mathbb{T}$, be a set of data related to a system at time t_i . $X_{\mathbb{T}} = [X(t_0), \dots, X(t_{n-1})]$.

Let τ be a test for a system Σ defined by, if τ is true, then the system Σ is in an ok state i.e. τ true \leftrightarrow ok(Σ). "Test τ is true" can be modeled by a behavioral constraint $B(X_{\mathbb{T}})$.

Let $B_{\tau}(X_{\mathbb{T}}) : dom(X_{\mathbb{T}}) \mapsto \mathbb{R}^m; m \in \mathbb{N}^{+*}$ be a behavioral function for test τ . The test τ of system Σ is said consistent if it exists $\mathcal{B} \subset \mathbb{R}^m$ such as:

1. $B_{\tau}(X_{\mathbb{T}}) \in \mathcal{B}_{\tau} \leftrightarrow ok(\Sigma)$

2. $max(\mathbb{T}) \rightarrow \infty$

the longer \mathbb{T} is, the more it confirms the ok state of the subsystem Σ

Therefore, the test τ for Σ is inconsistent if $B_\tau(X_\mathbb{T}) \notin \mathcal{B}_\tau$ i.e $\neg ok(\Sigma)$
with $ok(\Sigma) \rightarrow \wedge_i ok(item_i)$ and $\neg ok(\Sigma) \rightarrow \vee_i \neg ok(item_i)$

The items are the components of the system. In diagnosis, it is interesting to distinguish the modes that characterize the system state. An item can have 2 modes: the *ok* mode which represents the normal behavior and the *not ok* mode which represents the complement of normal behavior. In the case of the appearance of a symptom, the test leads to an explanation. Let's consider a test examining the following modes $ok(item_1)$, $ok(item_2)$ and $ok(item_3)$
The expression $\wedge_i ok(item_i)$ led to $ok(item_1) \wedge ok(item_2) \wedge ok(item_3)$. In this case, the system Σ is on mode ok

The expression $\vee_i \neg ok(item_i)$ led to $\neg ok(item_1) \vee \neg ok(item_2) \vee \neg ok(item_3)$. If the test conclusion is not ok, we obtain a list of explanations that led to this conclusion which is $Expl = \{\neg ok(item_1), \neg ok(item_2), \neg ok(item_3)\}$

Corollary 4.1. *Let's introduce a partition of \mathbb{T} : $\mathcal{P}(\mathbb{T}) = \{\mathbb{T}_i, \forall i\}$. Let's decompose the constraint satisfaction problem into subproblems:*

$$B_\tau(X_\mathbb{T}) \in \mathcal{B}_\tau \leftrightarrow \bigwedge_i B_{\tau,i}(X_{\mathbb{T}_i}) \in \mathcal{B}_{\tau,i}$$

Let's examine the negation of 1 from definition 4.5:

$$B_\tau(X_\mathbb{T}) \notin \mathcal{B}_\tau \leftrightarrow \neg ok(\Sigma_\tau)$$

can be rewritten as

$$\bigvee_i B_{\tau,i}(X_{\mathbb{T}_i}) \notin \mathcal{B}_{\tau,i} \leftrightarrow \neg ok(\Sigma_\tau)$$

For example, let's consider $X_\mathbb{T} = [19, 20, 19.8, 19.7, 19.1, 19]$

Partitioning consists on decomposing $X_\mathbb{T}$ in $X_{\mathbb{T}_1} = [19, 20, 19.8]$ and $X_{\mathbb{T}_2} = [19.7, 19.1, 19]$

Let's consider the following behavioral constraint $B_\tau(X_\mathbb{T}) \in \mathcal{B}_\tau$ with $\mathcal{B}_\tau = X(t) \in [16, 21], \forall t \in \mathbb{T}$. This constraint is decomposed into $B_{\tau_1}(X_{\mathbb{T}_1}) \in \mathcal{B}_{\tau_1}$ and $B_{\tau_2}(X_{\mathbb{T}_2}) \in \mathcal{B}_{\tau_2}$ with $\mathcal{B}_{\tau_1} = X1(t) \in [16, 21], \forall t \in \mathbb{T}_1$ and $\mathcal{B}_{\tau_2} = X2(t) \in [16, 21], \forall t \in \mathbb{T}_2]$

$B_\tau(X_\mathbb{T}) \in \mathcal{B}_\tau$ is satisfied if $B_{\tau_1}(X_{\mathbb{T}_1}) \in \mathcal{B}_{\tau_1}$ is satisfied **and** $B_{\tau_2}(X_{\mathbb{T}_2}) \in \mathcal{B}_{\tau_2}$

In this example, $B_{\tau_1}(X_{\mathbb{T}_1}) \in \mathcal{B}_{\tau_1}$ and $B_{\tau_2}(X_{\mathbb{T}_2}) \in \mathcal{B}_{\tau_2}$ are satisfied. So, $B_\tau(X_\mathbb{T}) \in \mathcal{B}_\tau$ is satisfied.

The space of behavioral constraint is defined over measurements. In this case, the space of behavioral constraint which is the interval $[16, 21]$ is not totally covered. It means that the measurements occupy only one part of the space which is between 19 and 20 and there is no measurements between 16 and 19. Then, if the behavioral constraint is satisfied, all the domain space of the behavior constraint must be covered. It means, the data set should contain measurements between 16 and 19, measurements between 19 and 20 and measurements between 20 and 21 for example. So, there is a level of completeness (Definition 4.6) for tests

without validity that must appear. The level of completeness offers more guarantee on the test result. In the following, we will detail a method to calculate it.

Definition 4.6. *The completeness of $X_{\mathbb{T}}$ with respect to the test τ*

Let's define a sub-set P of the partition $\mathbb{T}' \in \mathcal{P}(\mathbb{T})$.

If $B_{\tau}(X_{\mathbb{T}'}) \in \mathcal{B}_{\tau} \leftrightarrow ok(\Sigma)$ is equivalent to definition 4.5, $X_{\mathbb{T}'}$ is said complete with respect to the test τ .

Let's $\mathbb{T} = \{t_0, t_1, t_2, t_3, t_4, t_5, t_6, t_7\}$ an ordered list of time samples, $X_{\mathbb{T}} = \{16.1, 17, 17.2, 18, 17.5, 17.4, 17.2, 17\}$ a set of data, $\mathbb{T}' = \{t_0, t_1, t_2, t_3\} \in \mathcal{P}(\mathbb{T})$ and $X_{\mathbb{T}'} = \{16.1, 17, 17.2, 18\}$

Let's consider the behavioral constraint $B_{\tau}(X_{\mathbb{T}'}) \in \mathcal{B}_{\tau}$ with $\mathcal{B}_{\tau} = X'(t) \in [16, 18], \forall t \in \mathbb{T}'$

In this case:

- $B_{\tau}(X_{\mathbb{T}'}) \in \mathcal{B}_{\tau}$ is satisfied
- $max(\mathbb{T}') \rightarrow \infty$. The space of behavioral constraint is defined over data in $X_{\mathbb{T}'}$. The data set is representative enough for different situations because we have data between 16 and 17 and data between 17 and 18. So, the space of behavioral constraint with \mathbb{T}' is covered and $X_{\mathbb{T}'}$ is said complete with respect to the test τ .

or it yields the corollary 4.2:

Corollary 4.2. $\exists \mathbb{T}_i \in \mathcal{P}(\mathbb{T}) / B_{\tau,i}(X_{\mathbb{T}_i}) \notin \mathcal{B}_{\tau,i} \rightarrow \neg ok(\Sigma_{\tau})$

For example, let's consider $X_{\mathbb{T}} = [19, 20, 21, 33, 35, 35.4, 38]$

Partitioning consists on decomposing $X_{\mathbb{T}}$ in $X_{\mathbb{T}_1} = [19, 20, 21]$ and $X_{\mathbb{T}_2} = [33, 35, 35.4, 38]$

Let's consider the following behavioral constraint $B_{\tau}(X_{\mathbb{T}}) \in \mathcal{B}_{\tau}$ with $\mathcal{B}_{\tau} = X(t) \in [16, 21], \forall t \in \mathbb{T}$. This constraint is decomposed in $B_{\tau_1}(X_{\mathbb{T}_1}) \in \mathcal{B}_{\tau_1}$ and $B_{\tau_2}(X_{\mathbb{T}_2}) \in \mathcal{B}_{\tau_2}$ with $\mathcal{B}_{\tau_1} = X1(t) \in [16, 21], \forall t \in \mathbb{T}_1$ and $\mathcal{B}_{\tau_2} = X2(t) \in [16, 21], \forall t \in \mathbb{T}_2$

$B_{\tau}(X_{\mathbb{T}} \in \mathcal{B}_{\tau})$ is not satisfied if $B_{\tau_1}(X_{\mathbb{T}_1}) \in \mathcal{B}_{\tau_1}$ is not satisfied **or** $B_{\tau_2}(X_{\mathbb{T}_2}) \in \mathcal{B}_{\tau_2}$ is not satisfied

In this example, $B_{\tau_2}(X_{\mathbb{T}_2}) \in \mathcal{B}_{\tau_2}$ is not satisfied. So, $B_{\tau}(X_{\mathbb{T}}) \in \mathcal{B}_{\tau}$ is not satisfied.

Definition 4.5 becomes Definition 4.7

Definition 4.7. *for a test τ defined by the data $X_{\mathbb{T}}$ and the behavioral constraint represented by $B_{\tau}(X_{\mathbb{T}})$ and \mathcal{B}_{τ}*

1. $X_{\mathbb{T}}$ complete with respect to B_{τ} and $B_{\tau}(X_{\mathbb{T}}) \in \mathcal{B}_{\tau} \leftrightarrow ok(\Sigma_{\tau})$
2. $\exists \mathbb{T}_i \in \mathcal{P}(\mathbb{T}) / B_{\tau,i}(X_{\mathbb{T}_i}) \notin \mathcal{B}_{\tau,i} \rightarrow \neg ok(\Sigma_{\tau})$

A contextual test is based on validity constraints (Definition 4.8) for a test.

Definition 4.8. Validity constraint

Let's introduce another constraint set $V_\tau(X_{\mathbb{T}}) \in \mathcal{V}_\tau$, where \mathcal{V} is a bound domain, to specify the context where the behavioral constraint set applies ($X_{\mathbb{T}}$ is assumed to be a superset of the variables appearing either in behavioral or in validity constraint sets ie some variables might not appear in both constraint sets). Hence, a detection test modeling the normal behavior under validity conditions is defined by:

1. $(B_\tau(X_{\mathbb{T}}) \in \mathcal{B}_\tau) \wedge (V_\tau(X_{\mathbb{T}}) \in \mathcal{V}_\tau) \rightarrow ok(\Sigma_\tau)$
2. $(B_\tau(X_{\mathbb{T}}) \notin \mathcal{B}_\tau) \wedge (V_\tau(X_{\mathbb{T}}) \in \mathcal{V}_\tau) \rightarrow \neg ok(\Sigma_\tau)$
3. $X(\mathbb{T})$ complete with respect to τ

Corollary 4.3. Let's introducing a partition of \mathbb{T} : $\mathcal{P}(\mathbb{T}) = \{\mathbb{T}_i, \forall i\}$. Let's decompose the constraint satisfaction problem into subproblems:

$$B_\tau(X_{\mathbb{T}}) \in \mathcal{B}_\tau \wedge V_\tau(X_{\mathbb{T}}) \in \mathcal{V}_\tau \leftrightarrow \bigwedge_i B_{\tau,i}(X_{\mathbb{T}_i}) \in \mathcal{B}_{\tau,i} \wedge V_{\tau,i}(X_{\mathbb{T}_i}) \in \mathcal{V}_{\tau,i}$$

Let's examine the negation of 1 from Definition 4.8:

$$B_\tau(X_{\mathbb{T}}) \notin \mathcal{B}_\tau \wedge V_\tau(X_{\mathbb{T}}) \in \mathcal{V}_\tau \leftrightarrow \neg ok(\Sigma_\tau)$$

can be rewritten as

$$\bigvee_i B_{\tau,i}(X_{\mathbb{T}_i}) \notin \mathcal{B}_{\tau,i} \wedge V_{\tau,i}(X_{\mathbb{T}_i}) \in \mathcal{V}_{\tau,i} \leftrightarrow \neg ok(\Sigma_\tau)$$

or it yields the corollary 4.4

Corollary 4.4. $\exists \mathbb{T}_i \in \mathcal{P}(\mathbb{T}) / B_{\tau,i}(X_{\mathbb{T}_i}) \notin \mathcal{B}_{\tau,i} \wedge V_{\tau,i}(X_{\mathbb{T}_i}) \in \mathcal{V}_{\tau,i} \rightarrow \neg ok(\Sigma_\tau)$

Definition 4.8 becomes Definition 4.9

Definition 4.9. Validity constraint

for a contextual test τ defined by the data $X_{\mathbb{T}}$, a behavioral constraint represented by $B_\tau(X_{\mathbb{T}})$ and \mathcal{B}_τ , but also a validity constraint represented by $V_\tau(X_{\mathbb{T}})$ and \mathcal{V}_τ :

1. $X_{\mathbb{T}}$ complete wrt B_τ and V_τ , and $(B_\tau(X_{\mathbb{T}}) \in \mathcal{B}_\tau) \wedge (V_\tau(X_{\mathbb{T}}) \in \mathcal{V}_\tau) \rightarrow ok(\Sigma_\tau)$
2. $\exists \mathbb{T}_i \in \mathcal{P}(\mathbb{T}) / X_{\mathbb{T}_i}$ complete wrt V_τ and $(B_{\tau,i}(X_{\mathbb{T}_i}) \notin \mathcal{B}_{\tau,i}) \wedge (V_{\tau,i}(X_{\mathbb{T}_i}) \in \mathcal{V}_{\tau,i}) \rightarrow \neg ok(\Sigma_\tau)$

Let's consider the following example of partial valid test of CO_2 concentrations during a valid time span $\mathbb{T} = \{t_0, t_1, t_2, t_3, t_4, t_5\}$

The test is defined by a behavioral constraint $B_\tau(X_\mathbb{T}) \in \mathcal{B}_\tau$ with $\mathcal{B}_\tau = C_{in}(t) \in [390, 700], \forall t \in \mathbb{T}$

The test is also defined by a validity constraint $V_\tau(X_\mathbb{T}) \in \mathcal{V}_\tau$ with $\mathcal{V}_\tau = \zeta_D(t) \in [0, 0.10] \wedge \zeta_W(t) \in [0, 0.10], \forall t \in \mathbb{T}$

The bunch of data required for the test of behavioral constraint is $C_{in(\mathbb{T})} = [395, 410, 450, 500, 650, 698]$.

The bunch of data required for the test of validity constraint is $\zeta_{D(\mathbb{T})} = [0, 0.01, 0.08, 0.085, 0.09, 0.1]$ and $\zeta_{W(\mathbb{T})} = [0, 0.01, 0.08, 0.085, 0.09, 0.1]$

Partitioning consists on decomposing the data set of CO_2 concentrations into $C_{in(\mathbb{T},1)} = (395, 410, 450)$ and $C_{in(\mathbb{T},2)} = (500, 650, 698)$, decomposing the data set of door positions into $\zeta_{D(\mathbb{T},1)} = (0, 0.01, 0.08)$ and $\zeta_{D(\mathbb{T},2)} = (0.085, 0.09, 0.1)$ and decomposing the data set of window positions into $\zeta_{W(\mathbb{T},1)} = (0, 0.01, 0.08)$ and $\zeta_{W(\mathbb{T},2)} = (0.085, 0.09, 0.1)$

The behavioral constraint satisfaction is decomposed into $B_{\tau,1}(X_{\mathbb{T},1}) \in \mathcal{B}_{\tau,1}$ where $\mathcal{B}_{\tau,1} = C_{in}(t) \in [390, 700], \forall t \in \mathbb{T}_1$ and $B_{\tau,2}(X_{\mathbb{T},2}) \in \mathcal{B}_{\tau,2}$ where $\mathcal{B}_{\tau,2} = C_{in}(t) \in [390, 700], \forall t \in \mathbb{T}_2$

The validity constraint satisfaction is decomposed into $V_{\tau,1}(X_{\mathbb{T},1}) \in \mathcal{V}_{\tau,1}$ where $\mathcal{V}_{\tau,1} = \zeta_D(t) \in [0, 0.25] \wedge \zeta_W(t) \in [0, 0.25], \forall t \in \mathbb{T}_1$ and $V_{\tau,2}(X_{\mathbb{T},2}) \in \mathcal{V}_{\tau,2}$ where $\mathcal{V}_{\tau,2} = \zeta_D(t) \in [0, 0.25] \wedge \zeta_W(t) \in [0, 0.25], \forall t \in \mathbb{T}_2$

$B_\tau(X_\mathbb{T}) \in \mathcal{B}_\tau$ is satisfied because $B_{\tau,1}(X_{\mathbb{T},1}) \in \mathcal{B}_{\tau,1}$ is satisfied and $B_{\tau,2}(X_{\mathbb{T},2}) \in \mathcal{B}_{\tau,2}$ is satisfied. In addition, the space of behavioral constraint is totally covered. It means that the data set contains the two possibilities of low CO_2 concentrations (i.e $390 \leq CO_2 \leq 450$) and high CO_2 concentrations (i.e $450 < CO_2 \leq 700$) are present. So, we conclude that $C_{in(\mathbb{T})}$ is complete with respect to B_τ

Also, $V_{\tau,1}(X_{\mathbb{T},1}) \in \mathcal{V}_{\tau,1}$ is satisfied and $V_{\tau,2}(X_{\mathbb{T},2}) \in \mathcal{V}_{\tau,2}$ is satisfied. So, $V_\tau(X_\mathbb{T}) \in \mathcal{V}_\tau$ is satisfied. In addition, the space of validity constraint is totally covered. It means that the data set contains the two possibilities of door and window totally closed (i.e $0 \leq \zeta_D \leq 0.08$ and $0 \leq \zeta_W \leq 0.08$) and door and window partially closed (i.e $0.08 < \zeta_D \leq 0.10$ and $0.08 < \zeta_W \leq 0.10$). So, we conclude that $\zeta_{D(\mathbb{T})}$ and $\zeta_{W(\mathbb{T})}$ are complete with respect to V_τ

Consequently, the conclusion about this test is ok.

The next section deals with a method to calculate the completeness level.

4.4 The completeness level: a new concept for better formalizing validity

This section deals with a method for better formalizing validity and proving a test.

4.4.1 Mathematical basis for completeness level

In this work, the concept of completeness level (Definition 4.11) for better formalizing validity and proving a test is used. It is an indicator to prove how much $max(\mathbb{T}) \rightarrow \infty$ is satisfied. In fact, proving the test $\forall t$ is not possible because we don't have an infinite time. To overcome this problem, the solution is to test in some representative cases i.e in a finite time ($max(\mathbb{T}) < \infty$). In this case, the conclusion is if the test is ok for some cases, we can conclude that it is ok for $max(\mathbb{T})$.

To calculate the completeness level for a test, a partitioning approach (Definition 4.10) is used in this work.

Definition 4.10. representative partitioning approach

Recall a partitioning of an ordered set of data $X_{\mathbb{T}}$ related to the set of ordered variables $\{x_0, x_1, \dots, x_{p-1}\}$ covering a valid time span $\mathbb{T}=\{t_0, t_1, \dots, t_{n-1}\}$, is to divide the set $X_{\mathbb{T}}$ into partitions of \mathbb{T} :

$$\mathcal{P}(\mathbb{T}) = \{\mathbb{T}_i, \forall i\}$$

The completeness level is computed by:

$$\mu_{\tau}(X(\mathbb{T})) = \frac{\sum_i (X(\mathbb{T}) \cap \mathbb{P}_i \neq 0)}{n} \quad (4.2)$$

with

$\mathbb{P} = \{\mathbb{P}_1, \mathbb{P}_2, \dots, \mathbb{P}_n\}$ be a partition of $dom(X_{\mathbb{T}})$

$X(\mathbb{T}) \cap \mathbb{X}_i \neq 0$ is number of points per partition

A such example of partitioning methodology is shown in the following.

Definition 4.11. Completeness level for test

Let $X_{\mathbb{T}}$ be a set of known (measurements) covering a time span \mathbb{T}

A completeness level $\mu_{\tau}(X_{\mathbb{T}})$ for a test τ is defined as follows:

1. $\mu_{\tau}(X_{\mathbb{T}}) = 1$ means the test with $max(\mathbb{T}) < \infty$ yields the same conclusion than when $max(\mathbb{T}) \rightarrow \infty$
 $max(\mathbb{T}) \rightarrow \infty$ means that the system is always normal for all times. This cannot be verified as it does not have infinite time. To overcome this problem, the solution is to test in some representative enough cases (ie in a finite time ($max(\mathbb{T}) < \infty$)) and so if the behavior constraint is ok for some representative enough cases, we can say that it should be ok for $max(\mathbb{T}) \rightarrow \infty$

2. $\mu_{\tau}(X_{\mathbb{T}}) = 0$ means $|\mathbb{T}| = 0$ where $|\mathbb{T}|$ is the cardinal of \mathbb{T} . \mathbb{T} has no element.

Let's consider the following example:

Let $\mathbb{T} = \{t_1, t_2, t_3, t_4\}$: The set \mathbb{T} has 4 elements. It is said that $|\mathbb{T}| = 4$.

Let $\mathbb{T} = \emptyset$ be the empty set. $|\mathbb{T}| = 0$. Indeed, \mathbb{T} has no element.

3. $\mu_T(X_{\mathbb{T}}) < \mu_T(X'_{\mathbb{T}})$ means the dataset $X'_{\mathbb{T}}$ is more representative of $\max(\mathbb{T}) \rightarrow \infty$ than $X_{\mathbb{T}}$.

For example, let's ($X_{\mathbb{T}}$) and ($X'_{\mathbb{T}}$) 2 data sets defined by

- $X_{\mathbb{T}} = \{-4, -4.3, 5, 5.5\}$, where $\mathbb{T} = [t_0 = 0, t_1 = 1, t_2 = 2, t_3 = 3]$, with $t_0 < t_1 < t_2 < t_3$
- $X'_{\mathbb{T}} = \{-4, -4.3, 5, 5.5, 12, 13, 12.6, 14\}$, where $\mathbb{T} = [t_0 = 0, t_1 = 1, t_2 = 2, t_3 = 3, t_4 = 4, t_5 = 5, t_6 = 6, t_7 = 7]$, with $t_0 < t_1 < t_2 < t_3 < t_4 < t_5 < t_6 < t_7$

Partitioning approach consists on decomposing the ordered data set $X_{\mathbb{T}}$ into subsets for example in two subsets ($X_{\mathbb{T}}^{few}$ and $X_{\mathbb{T}}^{lot}$ such as $X_{\mathbb{T}}^{few} = X(t) \in [-3, 6], \forall t \in \mathbb{T}$ and $X_{\mathbb{T}}^{lot} = X(t) > 6, \forall t \in \mathbb{T}$ and decomposing the ordered data set ($X'_{\mathbb{T}}$) in two subsets ($X'_{\mathbb{T}^{few}}$ and $X'_{\mathbb{T}^{lot}}$) such as $X'_{\mathbb{T}^{few}} = X'(t) \in [-3, 6], \forall t \in \mathbb{T}$ and $X'_{\mathbb{T}^{lot}} = X'(t) > 6, \forall t \in \mathbb{T}$. The completeness level using partitioning based approach is to check how many boxes are filled. Tables 4.3 and 4.4 show the number of filled boxes for $X_{\mathbb{T}}$ and ($X'_{\mathbb{T}}$).

Table 4.3 – Completeness level for $X_{\mathbb{T}}$

$X_{\mathbb{T}}^{few}$	$X_{\mathbb{T}}^{lot}$
4 points	0 points

Table 4.4 – Completeness level for $X'_{\mathbb{T}}$

$X'_{\mathbb{T}}^{few}$	$X'_{\mathbb{T}}^{lot}$
4 points	4 points

The completeness levels for $X_{\mathbb{T}}$ and $X'_{\mathbb{T}}$ are respectively $\mu_T(X_{\mathbb{T}}) = 0.5$ and $\mu_T(X'_{\mathbb{T}}) = 1$. We conclude that the data set $X'_{\mathbb{T}}$ is more representative of $\max(\mathbb{T}) \rightarrow \infty$. So, the higher the level of completeness is, the better the database quality is (ie one tends towards $\max(\mathbb{T}) \rightarrow \infty$)

4.4.2 Illustrative example

This section highlights the steps for design of partial valid test with completeness level as well as how to prove the test. An example of test of indoor air quality is used as an illustrative example.

The proposed methodology is decomposed into 6 steps:

- **Step 1:** define the behavioral and validity constraints for the test as well as possible fault explanations for such symptom
- **Step 2:** determine a period of test
- **Step 3:** determine when the test is valid and consequently determine the valid time span \mathbb{T} .
- **Step 4:** determine the bunch of data $X_{\mathbb{T}}$ related to the variables of behavioral and validity constraints covering the valid time span \mathbb{T} .

- **Step 5:** Partitioning of the space of test to know how much the data are representative of all possible situations.
- **Step 6:** calculate the completeness level using partitioning approach

An example of test of indoor air quality is used as an illustrative example. Let's consider the following test that verifies the indoor air quality in the office. The test is defined by

$$\begin{cases} B(X_{\mathbb{T}}) \in \mathcal{B}_{\tau} \wedge V(X_{\mathbb{T}}) \in \mathcal{V}_{\tau} \rightarrow ok(\Sigma) \\ B(X_{\mathbb{T}}) \notin \mathcal{B}_{\tau} \wedge V(X_{\mathbb{T}}) \in \mathcal{V}_{\tau} \rightarrow \neg ok(\Sigma) \end{cases}$$

Step 1: determine behavioral and validity constraints for the test This test is defined by a behavioral constraint $B(X_{\mathbb{T}}) \in \mathcal{B}_{\tau}$ with $\mathcal{B}_{\tau} = C_{in}(t) \in [C_{in}^{min}, C_{in}^{max}], \forall t \in \mathbb{T}$. C_{in}^{min} and C_{in}^{max} represent respectively the upper and the lower of CO_2 concentrations in the month of September, 2016 without fault in the sensor ($C_{in}^{min}=390$ ppm) and ($C_{in}^{max}=1000$ ppm). The test is also defined by a validity constraint $V(X_{\mathbb{T}}) \in \mathcal{V}_{\tau}$ with $\mathcal{V}_{\tau} = \zeta_D(t) = 0 \wedge \zeta_W(t) = 0, \forall t \in \mathbb{T}$

Step 2: determine a period for the test

The period of test is September 1st from t=00:00 to t=23:00

Step 3: determine the valid time span

Figure 4.11 shows the evolution of door and window positions.

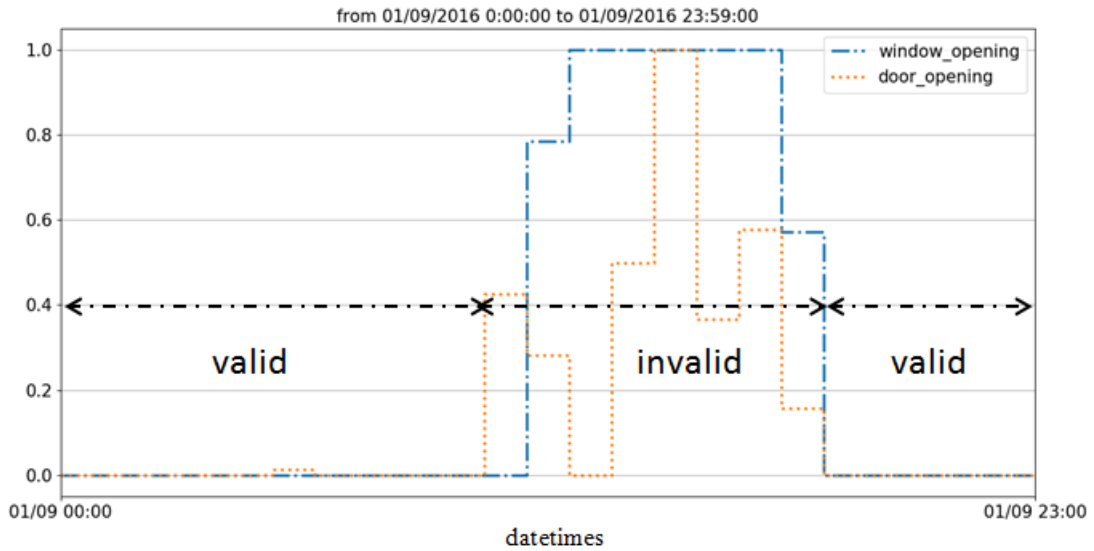

Figure 4.11 – Zones of validity

The test is valid from t=00:00 to t=09:00 and from t=18:00 to t=23:00 and invalid otherwise. The time span contains only time samples in valid zones. In this case, the time span is $\mathbb{T}=\{t_0=00:00:00, t_1=01:00:00, t_2=02:00:00, t_3=03:00:00, t_4=00:00:00, t_5=05:00:00, t_6=06:00:00, t_7=07:00:00, t_8=08:00:00, t_9=09:00:00, t_{18}=18:00:00, t_{19}=19:00:00, t_{20}=20:00:00, t_{21}=21:00:00, t_{22}=22:00:00, t_{23}=23:00:00\}$

Step 4: determine the bunch of data

The bunch of data required for the behavioral is $C_{in\mathbb{T}}$, a sequence of similar intervals of CO_2 concentrations in September 1st, 2016 measured by CO_2 concentrations sensor installed in the H358 office ($C_{in(\mathbb{T})} = [[C_{in}(t_0), \dots, C_{in}(t_9)], [C_{in}(t_{18}), \dots, C_{in}(t_{23})]]$)

The bunch of data required for the validity is $\zeta_{D(\mathbb{T})}$, a sequence of similar intervals of door positions in September 1st, 2016 measured by door contact sensor installed in the H358 office ($\zeta_{D(\mathbb{T})} = [[\zeta_D(t_0), \dots, \zeta_D(t_9)], [\zeta_D(t_{18}), \dots, \zeta_D(t_{23})]]$) and $\zeta_{W(\mathbb{T})}$, a sequence of similar intervals of window positions in September 1st, 2016 measured by window contact sensor installed in the H358 office ($\zeta_{W(\mathbb{T})} = [[\zeta_W(t_0), \dots, \zeta_W(t_9)], [\zeta_W(t_{18}), \dots, \zeta_W(t_{23})]]$)

Step 5: representative partitioning of the space of test to know how much the data are representative of all possible situations

The space of validity constraints is composed by sensor measurements. The variables included in the validity constraints could have different situations. For example, the door and window openings could be totally closed (i.e $\zeta_D = 0$ and $\zeta_W = 0$) or partially closed (i.e $0 < \zeta_D \leq 0.25$ and $0 < \zeta_W \leq 0.25$). The objective is to have data representative of all possible situations.

Partitioning approach consists on decomposing the ordered data set \mathbb{T} into subsets for example in two subsets (few and lot) such as the domain of CO_2 concentrations ($390 \leq C_{in} \leq 1100$) is decomposed on low CO_2 concentrations ($390 \leq C_{in}^{few} \leq 450$) and high CO_2 concentrations ($450 < C_{in}^{lot} \leq 1100$), the domain of door openings ($0 \leq \zeta_D \leq 0.25$) is decomposed on door totally closed ($0 \leq \zeta_D^{few} \leq 0.08$) and door partially closed ($0.08 < \zeta_D^{lot} \leq 0.25$) and the domain of window openings ($0 \leq \zeta_W \leq 0.25$) is decomposed on window totally closed ($0 \leq \zeta_W^{few} \leq 0.08$) and window partially closed ($0.08 < \zeta_W^{lot} \leq 0.25$)

Step 6: calculate the completeness level

The completeness level check whether diverse enough situations are contained in a test or not. The number of situations is $2^3 = 8$ which are:

- when CO_2 concentrations is low and door is totally closed
- when CO_2 concentrations is low and door is partially closed
- when CO_2 concentrations is high and door is totally closed
- when CO_2 concentrations is high and door is partially closed
- when CO_2 concentrations is low and window is totally closed
- when CO_2 concentrations is low and window is partially closed
- when CO_2 concentrations is high and window is totally closed
- when CO_2 concentrations is high and door is partially closed

Table 4.5 checks how many boxes are filled.

Table 4.5 – Completeness level for test of CO_2

	$390 \leq C_{in}^{few} \leq 450$	$450 < C_{in}^{lot} \leq 1100$
$0 \leq \zeta_D^{few} \leq 0.08$	2 points (see Figure 4.12)	0 points
$0.08 < \zeta_D^{lot} \leq 0.25$	0 points	0 points
$0 \leq \zeta_W^{few} \leq 0.08$	1 point (see Figure 4.13)	0 points
$0.08 < \zeta_W^{lot} \leq 0.25$	0 points	0 points

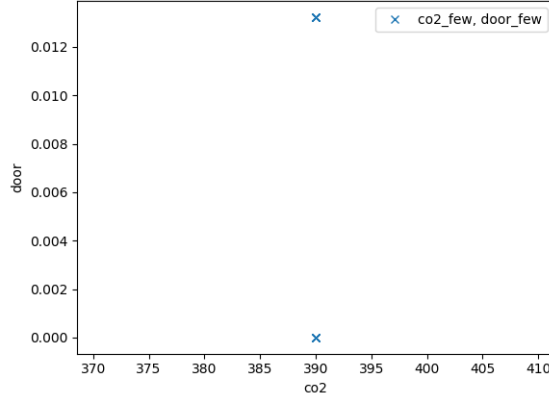

Figure 4.12 – Combination between CO_2 and door position

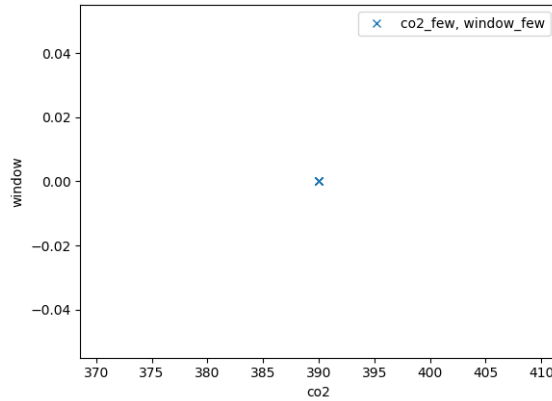

Figure 4.13 – Combination between CO_2 and window position

The completeness level for the test of CO_2 is $\mu_\tau(X_{\mathbb{T}}) = \frac{2}{8} = 0.25$

Figure 4.14 shows the behavioral constraint of CO_2 concentrations

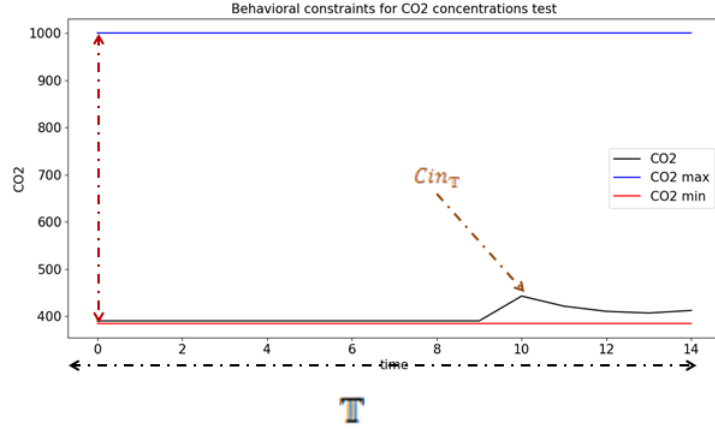

Figure 4.14 – Behavioral constraint for test of CO_2

We conclude that this test is consistent with a completeness level equal to $\mu_\tau(X_\mathbb{T}) = \frac{2}{8} = 0.25$

4.5 Conclusion

In Singh (2017), the concept of contextual test i.e a test valid under specific context is proposed in the framework of fault diagnosis in building. The limitation of the proposed concept is that it relies on an assumption that the sensors are reliable. However, the validity is measured with faulty sensors and a faulty sensor could disturb the efficiency of this concept. The question that arises is how to conclude about a test that can be valid or not knowing that the validity can only be tested with sensors possibly faulty?

The contribution in this work is to consider that the sensors might be faulty when testing validity. This chapter starts by highlighting the difficulties encountered in the test of validity constraints which are related to the period of test and the coverage of the space of validity.

On the one hand, the longer the period of test is, the more that the test tends towards to be invalid and the shorter, the less representative it is. To overcome this problem, the concept of valid time span is used. It is an ordered list of time samples that corresponds to the moments where the validity constraints are satisfied.

On the other hand, the space of validity constraints is defined over sensor measurements and the objective is to have data representative of all possible situations. To overcome this problem, a level of completeness is proposed as a method for better formalizing validity. It is an indicator to prove if the test space is fully covered or not and it is calculated using partitioning approach. Future work deals with new methods for the calculation of the completeness level such as spreadrate technique.

The next chapter deals with the calculation of a confidence level for the result of a set of tests.

Chapter 5

From completeness level to confidence level of diagnosis

5.1 Introduction

In chapter 4, we presented a framework for performing diagnosis in building with partially valid tests. The reference behavior has been simulated and then, we applied a fault scenario as an illustration. The test results are symptoms for further usage, e.g., for decision making in terms of diagnosis. A completeness level has been proposed as a method to assess the level of validity of a test.

Nevertheless, the diagnostic result is calculated from a set of tests, each one defined by its completeness level. The question that arises is how to conclude in terms of diagnosis and how to take into account the completeness level in the diagnosis?

In the literature, the concept of confidence level for diagnosis is proposed in [Dubois and Prade \(1989\)](#). In [Ploix \(2009\)](#), the confidence level for diagnosis with fuzzy logic reasoning is proposed but without validity. It focused on the impact of a false alarm, which is very sensitive to detection thresholds. Indeed, to prevent this from occurring, the setting must be very pessimistic and thus generates a lot of non-detections. To remedy this, [Ploix et al. \(2005\)](#); [Touaf \(2005\)](#) transposes the crisp logic of diagnostic analysis to a fuzzy logic reasoning ([Zadeh, 1975](#)).

The difference with the work proposed in [Ploix et al. \(2005\)](#) is that in our work, a test is characterized by crisp threshold. It means that the behavioral constraint of a test is either satisfied or unsatisfied. Doubt is related to the validity constraints and the question that arises is from which completeness level we can conclude a test result is valid?

The novelty in this chapter is to propose a solution to compute the confidence level of a global diagnosis deduced from a set of tests whose some of them have a completeness level lower than 1. To solve this problem, we are going to adapt a method based on fuzzy logic reasoning.

This chapter is organized as follows: Section 5.2 presents the problem statement. The innovative idea and the mathematical basis for a confidence level for diagnosis are detailed in section 5.3. Section 5.4 deals with a case study for performing diagnosis with partially valid tests with confidence level for the platform in the University of Southern Denmark . Finally, concluding remarks are given in section 5.5.

5.2 Problem statement

In chapter 4, a method for performing diagnosis in building with partial valid tests is proposed. The validity is measured using sensors that can be faulty. To overcome this problem, the completeness level is proposed as a method for better formalizing validity. The completeness level is used to evaluate how much the space of the related variables is covered. It is a measurement of a constraint satisfaction whatever the context is.

In the detection phase, a completeness level $\mu_\tau(X_{\mathbb{T}})$ for each test is determined. It is related to a partial validity result. However, in a building system, various types of tests can be performed and each of them is possibly defined by its own level of completeness. The result of tests and therefore the diagnosis is expressed in terms of faulty components (i.e $\forall_i \neg ok(component_i)$)

Let's consider a simple example on how diagnoses are computed from inconsistent tests. Let τ_1 and τ_2 be 2 tests using the data of three similar sensors that measure the indoor temperature. Suppose that τ_1 and τ_2 are inconsistent with a completeness levels equal to $\mu(\tau_1(X_{\mathbb{T}})) = 0.85$ and $\mu(\tau_2(X_{\mathbb{T}})) = 0.7$ respectively. Because these tests are mostly negative, the possible explanations for each test are given by:

$$Expl(\tau_1) = \{\neg ok(sensor1), \neg ok(sensor2)\}$$

$$Expl(\tau_2) = \{\neg ok(sensor1), \neg ok(sensor3)\}$$

Without considering the completeness level, the obtained diagnoses are:

$$D1: \neg ok(sensor1)$$

$$D2: \neg ok(sensor2) \wedge \neg ok(sensor3)$$

The question that arises is how to determine the confidence level for global diagnoses? In fact, the diagnostic result is calculated from 2 tests, each defined by its completeness level lower than one. The problem is *how to take into account the completeness level to determine a confidence level for global diagnoses?*

The next section deals with a method to determine the confidence level for global diagnosis.

5.3 From completeness level to confidence level of diagnosis

In the detection phase, a completeness level for each test is determined to assess a level of validity for each test. For the test conclusion to be ok, a test should be consistent AND valid AND complete. For the test conclusion to be not ok, a test should be inconsistent AND valid AND complete.

A test is characterized by thresholds i.e the behavioral constraint is either satisfied or unsatisfied. Doubt is related to the validity constraints. To remedy this, we have transpose the crisp logic of diagnostic reasoning into fuzzy logic reasoning. The idea is, instead of speaking about a completeness level to assess the level of validity for a test, we are talking about a membership level to a valid domain for a test and consequently, instead of speaking about consistent/inconsistent tests, we are speaking about a membership level to True/False for a test.

Before introducing the confidence level, let's define the different concepts.

The theoretical basis of fuzzy logic was established in the early 1965s by Zadeh (1975). This technique combines the notion of "fuzzy membership" (Definition 5.1). An element can belong partially to a given set, modeling an uncertainty that allows a more flexible reasoning. The data are modeled by linguistic variables which are the association of a linguistic term with a fuzzy subset. Thus, the "classical" numerical computation model becomes a "computation with Words (CW)". Fuzzy logic reasoning, based on the definition of rules and a membership level to sets (Definition 5.2), allows to better understand difficult phenomena.

Definition 5.1. fuzzy membership

A subset A of the set X is characterized by a fuzzy membership function $f_A(x)$ such that: $\forall x \in X, f_A(x) \in [0, 1]$ with $f_A = 0$ for a null membership and $f_A = 1$ for a total membership

Definition 5.2. Membership level

Instead of belonging to the "true" set or the "false" set in crisp logic, fuzzy logic admits a membership level to a given set. The membership level to a fuzzy set is materialized by a number between 0 and 1. A precise value of the membership function linked to a value of the variable is noted μ .

Figure 5.1 shows an example of membership level to True/False for a test, from its completeness level. According to Figure 5.1, we can see that for a completeness equal to 0.6, the

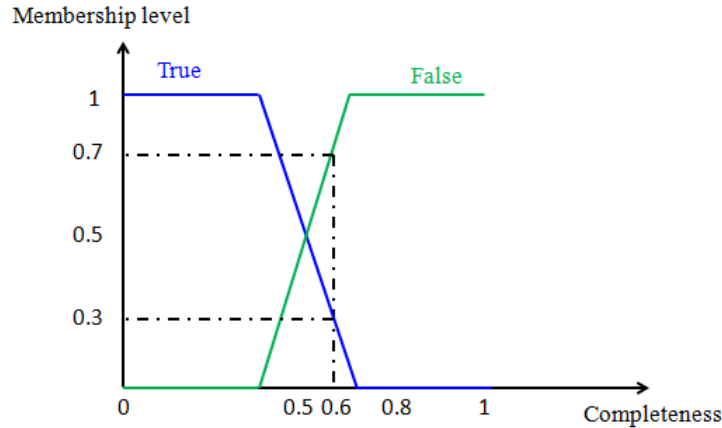

Figure 5.1 – Example of membership level

membership level to True (μ_{True}) is equal to 0.3 and the membership level to False (μ_{False}) is equal to 0.7.

In order to be able to easily manipulate fuzzy sets, we redefine the operators of the theory of classical sets in order to adapt them to the membership functions. Here are two the most commonly used operators: complement *NOT* (Definition 5.6), intersection *AND* (Definition 5.5), and union *OR* (Definition 5.4).

To compare two fuzzy subsets, one must compare their respective membership functions (Definition 5.3)

Definition 5.3. Equality

$$A = B \text{ if and only if } \forall x \in X, f_A(x) = f_B(x)$$

To know the common points between two fuzzy sets, we must also look at their respective membership functions and estimate how similar they are. We often take the *min* operator for that.

Definition 5.4. Intersection

$$A \cap B \Rightarrow \mu(A \cap B)(x) = \min(f_A(x), f_B(x))$$

To gather two fuzzy subsets, one often takes the operator *max*.

Definition 5.5. Union

$$A \cup B \Rightarrow \mu(A \cup B)(x) = \max(f_A(x), f_B(x))$$

It should be noted that the max and the min are not the only possible operators to define respectively the union and the intersection of two fuzzy subsets. In general, we can define the intersection by a triangular norm (t-norm) and the union by a triangular conorm (t-conorm)(Karnik and Mendel, 1998)

To express a negation, we use the complement of the membership function of the fuzzy subset.

Definition 5.6. Complement

The complement \bar{A} is defined by $f_{\bar{A}}(x) = 1 - f_A(x)$

Reasoning in fuzzy logic is based on one main element which is the fuzzy relationship (Zadeh, 1975; Iancu, 2012)

Definition 5.7. fuzzy relation

Let X and Y be two sets. A fuzzy relationship R between X and Y is a fuzzy subset belonging to $X \times Y$

Thus, the fuzzy implications (Definition 5.8) have been constructed as fuzzy relations between two sets X and Y .

Definition 5.8. fuzzy implication

Let A and B be two fuzzy subsets belonging to the two sets X and Y . A fuzzy implication translates as:

$$IF (x \text{ is } A) \text{ THEN } (y \text{ is } B)$$

where x and y are values belonging to the two reference sets X and Y respectively.

A fuzzy implication is thus a quantification of the degree of truth which links the two elementary propositions (x is A) and (y is B). Therefore, it depends on the membership functions, f_A and f_B , of the two fuzzy subsets A and B . The notation noted $(p \Rightarrow q) = (\neg p \vee q)$ in crisp logic where the values take only the values 0 or 1, is defined by Table 5.1. On the other hand,

Table 5.1 – Implication in crisp logic

$f_A(x)$	$f_B(y)$	$f_R(x, y)$
0	0	1
0	1	1
1	0	0
1	1	1

in fuzzy logic, there are several definitions of implication. of which we present some of the most used in Table 5.2.

Table 5.2 – The main fuzzy implications

Name	Definition
Mamdani(King and Mamdani, 1977)	$\min(f_A(x), f_B(y))$
Lukasiewicz(Lukasiewicz, 1920)	$\min(1-f_A(x)+f_B(y), 1)$
Larsen (Larsen, 1980)	$f_A(x)f_B(y)$
Reichenbach(Reichenbach, 1934)	$1-f_A(x)+f_A(x)f_B(y)$
Kleene-Dienes(Dienes, 1949)	$\max(1-f_A(x), f_B(y))$

Mamdani’s definition is the most simplifying since it reduces an implication to an operator of type ”and” (King and Mamdani, 1977). The implication of Reichenbach (1934) results from $(p \Rightarrow q) = (\neg p \vee q)$ which can also be written $(p \Rightarrow q) = (1 \vee (\neg p \vee q))$ so $(p \Rightarrow q) = (\neg p \vee p) \vee (\neg p \vee q)$, that is to say, by factoring, $(p \Rightarrow q) = \neg p \vee (p \vee q)$

The following steps explain the diagnostic analysis with confidence level based on fuzzy logic reasoning.

5.3.1 Fuzzification of symptoms

To take better advantage of the fuzzy reasoning, we slightly modify the interpretation of the validity. If a test is consistent, valid and incomplete, the level of completeness is represented by a membership level to valid. Therefore, instead of considering that the test is true or false, a membership level to true / false is used.

A system defined by a behavioral and a validity constraint is defined by

$$V_{\tau}(X_{\mathbb{T}}) \in \mathcal{V}_{\tau} \wedge (\wedge_i ok(component_i)) \leftrightarrow B_{\tau}(X_{\mathbb{T}}) \in \mathcal{B}_{\tau} \quad (5.1)$$

or equivalent

$$\wedge_i ok(component_i) \leftrightarrow B_{\tau}(X_{\mathbb{T}}) \in \mathcal{B}_{\tau} \wedge \neg(V_{\tau}(X_{\mathbb{T}}) \in \mathcal{V}_{\tau}) \quad (5.2)$$

To make better use of the fuzzy reasoning, we slightly modify the interpretation of the validated given in Equation 5.2. The idea is to say that if the validity constraints are not satisfied, instead of considering that the system behaves a priori normally, it is in an indeterminate state.

$$\wedge_i ok(item_i) \leftarrow B_{\tau}(X_{\mathbb{T}}) \in \mathcal{B}_{\tau} \wedge V_{\tau}(X_{\mathbb{T}}) \in \mathcal{V}_{\tau} \quad (5.3)$$

The constraint modeling the doubt in case of validity is given by Equation 5.4

$$\neg(V_{\tau}(X_{\mathbb{T}}) \in \mathcal{V}_{\tau}) \equiv \text{doubt in } \wedge_i ok(item_i) \quad (5.4)$$

This translates into a constraint that corresponds to Equation 5.5

$$\wedge_i ok(item_i) \rightarrow B_{\tau}(X_{\mathbb{T}}) \in \mathcal{B}_{\tau} \vee \neg(V_{\tau}(X_{\mathbb{T}}) \in \mathcal{V}_{\tau}) \quad (5.5)$$

Therefore, the validity constraint must be tested. With the fuzzy approach, we will consider that there are more than two possible values for satisfaction (satisfied or not satisfied), but an infinity that ranges from 1 (satisfied) to 0 (not satisfied). This corresponds to the membership level to satisfied.

At the end of the test phase, there are two membership levels. In fact, instead of speaking about a completeness level for a test, we speak about a membership level to a valid domain i.e $\mu_V = \mu(V_{\tau}(X_{\mathbb{T}}) \in \mathcal{V}_{\tau})$. Also, instead of speaking about True or False test, we speak about a membership level to True or False $\mu_{True} = \mu(\tau = True)$ and $\mu_{False} = \mu(\tau = False)$.

The objective is to determine a fuzzification function which allows to determine μ_{True} from $\mu_V = \mu(V_{\tau}(X_{\mathbb{T}}) \in \mathcal{V}_{\tau})$

Using the fuzzy interpretation $A \rightarrow B \equiv \neg A \vee B$, $\mu(A \vee B) = \min(1, \mu(A) + \mu(B))$

Consider that, in Equation 5.5, the two sets of behavioral and validity constraints must be tested and in the detection phase, two membership levels $\mu_B = \mu(B_{\tau}(X_{\mathbb{T}}) \in \mathcal{B}_{\tau})$ and $\mu_V = \mu(V_{\tau}(X_{\mathbb{T}}) \in \mathcal{V}_{\tau})$

\mathcal{V}_τ) are distinguished. The objective is to find a function of fuzzification which allows to deduce the membership level to the symptom $\wedge_i ok(component_i)$ and thus of the degrees of satisfaction of the constraints of behavior and validity $\mu(B_\tau(X_\mathbb{T}) \in \mathcal{B}_\tau)$ and $\mu(V_\tau(X_\mathbb{T}) \in \mathcal{V}_\tau)$.

Let's transpose Equation 5.5 to Equation 5.6

$$\min(1, 1 - \mu(\wedge_i ok(item_i)) + \mu(B_\tau(X_\mathbb{T}) \in \mathcal{B}_\tau) + (1 - \mu(V_\tau(X_\mathbb{T}) \in \mathcal{V}_\tau)), 1) = 1 \quad (5.6)$$

It comes Equation:

$$\min(1, 2 - \mu(\wedge_i ok(item_i)) + \mu(B_\tau(X_\mathbb{T}) \in \mathcal{B}_\tau) + \mu(V_\tau(X_\mathbb{T}) \in \mathcal{V}_\tau), 1) = 1 \quad (5.7)$$

To check Equation 5.7, you have to check

$$\mu(\wedge_i ok(item_i)) \leq 1 + \mu(B_\tau(X_\mathbb{T}) \in \mathcal{B}_\tau) - \mu(V_\tau(X_\mathbb{T}) \in \mathcal{V}_\tau) \quad (5.8)$$

Equation 5.4 led to:

$$\mu(V_\tau(X_\mathbb{T}) \in \mathcal{V}_\tau) \equiv (\mu(\wedge_i ok(item_i)) = 0.5) \quad (5.9)$$

Equation 5.3 yields

$$\min(1, -2 - \mu(B_\tau(X_\mathbb{T}) \in \mathcal{B}_\tau) - \mu(V_\tau(X_\mathbb{T}) \in \mathcal{V}_\tau) + \mu(\wedge_i ok(item_i))) = 1 \quad (5.10)$$

To satisfy equation 5.9, we must check:

$$\mu(\wedge_i ok(item_i)) \geq \mu(B_\tau(X_\mathbb{T}) \in \mathcal{B}_\tau) + \mu(V_\tau(X_\mathbb{T}) \in \mathcal{V}_\tau) - 1 \quad (5.11)$$

In [Ploix \(2009\)](#), a function of fuzzification which allows to deduce the membership level to the symptom $\wedge_i ok(component_i)$ and thus of the degrees of satisfaction of the constraints of behavior and validity $\mu(B_\tau(X_\mathbb{T}) \in \mathcal{B}_\tau)$ and $\mu(V_\tau(X_\mathbb{T}) \in \mathcal{V}_\tau)$ and it is defined by:

$$\Gamma(\mu_B, \mu_V) = \frac{1 + (2\mu_B - 1)\mu_V}{2} \quad (5.12)$$

Our case differs from that of [Ploix \(2009\)](#). In our case, a test is characterized by thresholds ie the behavior constraint of a test is either satisfied ($\mu(B_\tau(X_\mathbb{T}) \in \mathcal{B}_\tau) = 1$) either unsatisfied ($\mu(B_\tau(X_\mathbb{T}) \in \mathcal{B}_\tau) = 0$). Uncertainty is related to the validity constraints. Indeed, it is difficult to set a threshold for the level of completeness from which one can say that a test is valid.

In this work, we work on a function of fuzzification which allows to deduce the membership level to True from the membership level to a valid domain. It is defined by:

$$\mu(\tau = True) = \frac{\mu_\tau(X_\mathbb{T})}{2} + 0.5 \quad (5.13)$$

Figure 5.2 illustrates this point of view.

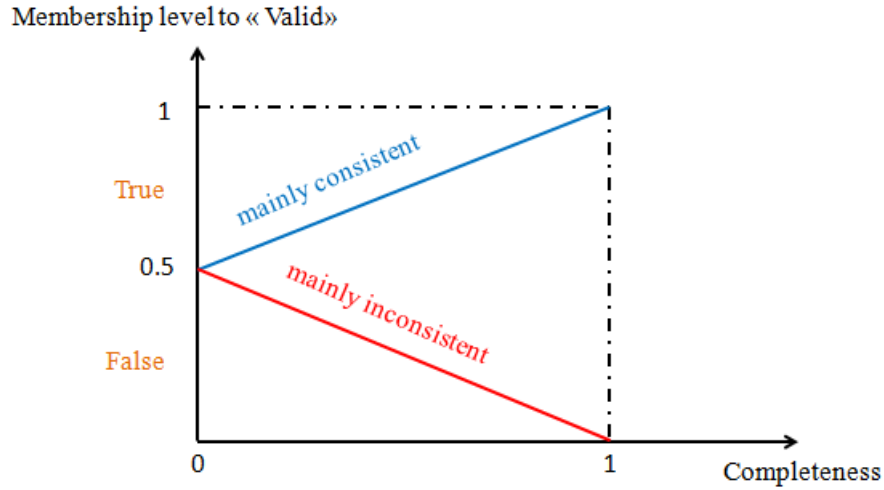

Figure 5.2 – Membership level to "valid" according to level of completeness

In fuzzy logic, if $\mu_V = 1$, the test is valid. If $\mu_V = 0$, the test is valid or invalid. So, we conclude that, for the test to be valid, it is necessary that $\mu_V \geq 0.5$

Let's consider the following example of 5 tests summarized in Table 5.3.

Table 5.3 – Test conclusion

Tests	consistent/inconsistent	valid/invalid	complete/incomplete	Test conclusion
τ_1	consistent	valid	complete($\mu_\tau(X_{\mathbb{T}}) = 1$)	True
τ_2	consistent	valid	incomplete($\mu_\tau(X_{\mathbb{T}}) = 0.4$)	-
τ_3	inconsistent	valid	complete($\mu_\tau(X_{\mathbb{T}}) = 1$)	False
τ_4	inconsistent	valid	incomplete($\mu_\tau(X_{\mathbb{T}}) = 0.6$)	-
τ_5	inconsistent	valid	incomplete($\mu_\tau(X_{\mathbb{T}}) = 0.8$)	-

where - means undefined

The diagnostic result is calculated from a set of tests, whose some of them have a completeness level lower than 1.

To overcome this problem, we propose to calculate the membership level to True/False from the membership level to a valid domain.

So, in fuzzy logic, a membership level to True/False for each test is determined by Equation 5.13.

$$\mu(\tau_1 = True) = \frac{1}{2} + 0.5 = 1$$

$$\mu(\tau_2 = True) = \frac{0.4}{2} + 0.5 = 0.7$$

$$\mu(\tau_3 = False) = \frac{1}{2} + 0.5 = 1$$

$$\mu(\tau_4 = False) = \frac{0.6}{2} + 0.5 = 0.8$$

$$\mu(\tau_5 = False) = \frac{0.8}{2} + 0.5 = 0.9$$

The next section deals with fuzzy logic diagnostic analysis

5.3.2 Fuzzy logic diagnostic reasoning

In the detection phase, a membership level to True for each test is determined ($\mu(\tau = True)$). In order to determine the faulty components, diagnostic reasoning analyses the symptoms from detection tests. In this work, to compute diagnosis, we use the diagnostic from first principle, based on the concept of conflict and proposed by Reiter (1987). If an abnormality is detected, it means that the system state is necessarily false. A conflict is a set of component states, which one of them is at least false.

Diagnoses are deduced from the analysis of sets of revealed conflicts. The number of possible diagnoses could be huge. So, the search of minimum diagnoses is required. The minimum diagnoses are obtained thanks to the HS Tree algorithm proposed by Reiter (1987).

Several situations can occur.

Let's \mathbb{T} , be a set of tests that is partitioned into:

$$\mathbb{T} = \mathbb{T}^{positive} \cup \mathbb{T}^{negative} \cup \mathbb{T}^{doubtful} \quad (5.14)$$

with

$$\mathbb{T}^{positive} = \{\tau, \mu(\tau = True) = 1\}$$

$$\mathbb{T}^{negative} = \{\tau, \mu(\tau = False) = 1\}$$

$$\mathbb{T}^{doubtful} = \{\tau, \mu(\tau = False) \in]0, 1[\}$$

where $\mu(\tau = True) = 1 - \mu(\tau = False)$

$\mathbb{T}^{doubtful}$ is decomposed into doubtful tests mostly positive $\mathbb{T}_{mostly\ positive}^{doubtful}$ and doubtful tests mostly negative $\mathbb{T}_{mostly\ negative}^{doubtful}$ defined respectively by

$$\mathbb{T}_{mostly\ positive}^{doubtful} = \{\tau, \mu(\tau = False) \in]0, 0.5[\}$$

$$\mathbb{T}_{mostly\ negative}^{doubtful} = \{\tau, \mu(\tau = False) \in [0.5, 1[\}$$

Now, let's justify the value 0.5. Let A and B be two fuzzy sets. Benvenuti (1996) defines $A < B$ (A less fuzzy than B) by $\mu_A \leq \mu_B \leq 0.5$ or $0.5 \leq \mu_B \leq \mu_A$. Through this showed that "the set (noted S/2) defined by $\mu = 0.5$ is the single maximum element.

Let's consider different situations

The first situation corresponds to the case where $\mathbb{T}^{positive} = \emptyset$ and $\mathbb{T}_{mostly\ positive}^{doubtful} = \emptyset$. This situation is similar to that of the crisp logic: there is no reason to calculate diagnoses because no anomaly has been revealed.

The second situation corresponds to the case where $\mathbb{T}^{negative} = \emptyset$ and $\mathbb{T}_{mostly\ negative}^{doubtful} = \emptyset$.

The diagnoses must then be able to explain not only these tests but also doubtful tests $\mathbb{T}_{mostly\ negative}^{doubtful}$, which reveal a possible anomaly. Let's call $\mathbb{D}^{negative} = \{D_i^{negative}, \forall i\}$ the diagnoses explaining $\mathbb{T}^{negative}$.

Let's consider the example of three tests T_1 , T_2 and T_3 where T_1 and T_2 are negative (i.e $\mu(T_1 = False) = 1$ and $\mu(T_2 = False) = 1$) and T_3 is doubtful mostly negative i.e $\mu(T_3 = False) = 0.8 \in [0.5, 1[$.

Let's consider the two following situations.

The first situation consists on calculating the minimal diagnoses from only negative tests that reveal inconsistency. The explanations of each test are the following:

$$Expl(T_1) = \neg ok(component_1) \vee \neg ok(component_2) \neg ok(component_3)$$

$$Expl(T_2) = \neg ok(component_2) \vee \neg ok(component_3)$$

The set of global minimal diagnoses from negative tests $\mathbb{D}^{negative}$ is deduced with the HS Tree algorithm is the following:

$$\mathbb{D}^{negative} = \neg ok(component_2) \vee \neg ok(component_3)$$

The second situation consists on calculating the minimal diagnoses from both negative and doubtful mostly negative tests that reveal inconsistencies. The explanations of each test are the following:

$$Expl(T_1) = \neg ok(component_1) \vee \neg ok(component_2) \neg ok(component_3)$$

$$Expl(T_2) = \neg ok(component_2) \vee \neg ok(component_3)$$

$$Expl(T_3) = \neg ok(component_4)$$

The obtained diagnoses is:

$$\mathbb{D} = \neg ok(component_2) \vee \neg ok(component_3) \vee \neg ok(component_4)$$

According to these two situations, we conclude that with or without $\neg ok(component_4)$, the minimal diagnoses $\neg ok(component_2) \vee \neg ok(component_3)$ are always present. To explain the $\mathbb{T}_{mostly\ negative}^{doubtful}$ tests, each $D_i^{negative}$ diagnosis must be completed by additional $\neg ok$ modes (which is $\neg ok(component_4)$ in this example). However, the diagnoses resulting from this complement are necessarily not minimal since they contain $\mathbb{D}^{negative}$ (which is $\neg ok(component_2) \vee \neg ok(component_3)$ in this example)

Therefore, in the situation where $\mathbb{T} = \mathbb{T}^{negative}$, the minimum diagnoses are calculated only from $\mathbb{T}^{negative}$, written $\mathbb{D} = \mathbb{D}^{negative}$

The diagnoses can be calculated but it remains to evaluate their confidence level. The principle is to evaluate the confidence level of what induces each diagnosis. In this situation, the diagnoses are induced by the $\mathbb{T}^{negative}$ tests whose characterized by $\mu(Test = False) = 1$. So, the confidence level for global diagnosis is equal to:

$$\mu(\mathbb{D}^{negative}) = 1$$

Let's consider the following system defined by:

	ok(sensor 1)	ok(sensor 2)	ok(sensor 3)	ok(sensor 4)
τ_1	1	0	1	1
τ_2	1	1	0	1
τ_3	1	1	1	0

Imagine that the observed symptoms are the following:

	consistent/inconsistent	valid/invalid	complete/incomplete
τ_1	inconsistent	valid	complete($\mu_\tau(X_{\mathbb{T}}) = 1$)
τ_2	inconsistent	valid	incomplete($\mu_\tau(X_{\mathbb{T}}) = 0.6$)
τ_3	inconsistent	valid	incomplete($\mu_\tau(X_{\mathbb{T}}) = 0.7$)

The diagnostic result is calculated from tests, whose some of them are incomplete (i.e have a completeness level lower than 1). To remedy this, we have transposed the crisp logic to fuzzy logic reasoning.

The first step is to calculate the membership level to "False" for each test.

$$\mu(\tau_1 = False) = \frac{1}{2} + 0.5 = 1$$

$$\mu(\tau_2 = False) = \frac{0.6}{2} + 0.5 = 0.8$$

$$\mu(\tau_3 = False) = \frac{0.7}{2} + 0.5 = 0.85$$

In this case, the test τ_1 is negative and tests τ_2 and τ_3 are doubtful mostly negative because their membership level to False is belong the interval $[0.5, 1[$

Imagine that the obtained diagnoses are $\neg \text{ok}(\text{sensor 1}) \vee \neg \text{ok}(\text{sensor 2}) \vee \neg \text{ok}(\text{sensor 3}) \vee \neg \text{ok}(\text{sensor 4})$

The confidence level for each diagnosis is equal to 1.

The third situation corresponds to the case $\mathbb{T}_{\text{mostly negative}}^{\text{doubtful}} = \emptyset$. Doubtful tests are decomposed on 2 types of tests doubtful mostly negative tests and doubtful mostly positive test. The question that arise is from which type of these tests, the diagnoses are calculated?

Let's call $\mathbb{D}^{\text{doubtful}} = \{D_i^{\text{doubtful}}, \forall i\}$ the diagnoses explaining $\mathbb{T}^{\text{doubtful}}$ tests.

Let's consider the example of 3 tests τ_1 , τ_2 and τ_3 where τ_1 and τ_2 are doubtful mostly negative (i.e $\mu(\tau_1 = \text{False}) = 0.9 \geq 0.5$ and $\mu(\tau_2 = \text{False}) = 0.8 \geq 0.5$) and τ_3 is doubtful mostly positive (i.e $\mu(\tau_3 = \text{True}) = 0.8 \geq 0.5$)

Let's consider the 2 following situations:

The first situation consists on calculating the minimum diagnoses from only doubtful mostly negative tests that reveal anomalies. The explanations for each test are the following:

$$\text{Expl}(\tau_1) = \neg \text{ok}(\text{component}_1) \vee \neg \text{ok}(\text{component}_2) \vee \neg \text{ok}(\text{component}_3) \vee \neg \text{ok}(\text{component}_5)$$

$$\text{Expl}(\tau_2) = \neg \text{ok}(\text{component}_2) \vee \neg \text{ok}(\text{component}_3)$$

The set of minimum diagnosis from $\mathbb{T}_{\text{mostly negative}}^{\text{doubtful}}$ tests, deduced with the Hitting Set algorithm, are the following.

$$\mathbb{D}^{\text{doubtful}} = \neg \text{ok}(\text{component}_2) \vee \neg \text{ok}(\text{component}_3)$$

The second situation consists on calculating the minimum diagnoses from both doubtful mostly negative and doubtful mostly positive tests that reveal anomalies. The explanations for each test are the following:

$$\text{Expl}(\tau_1) = \neg \text{ok}(\text{component}_1) \vee \neg \text{ok}(\text{component}_2) \vee \neg \text{ok}(\text{component}_3) \vee \neg \text{ok}(\text{component}_5)$$

$$\text{Expl}(\tau_2) = \neg \text{ok}(\text{component}_2) \vee \neg \text{ok}(\text{component}_3)$$

$$\text{Expl}(\tau_3) = \neg \text{ok}(\text{component}_6)$$

The obtained diagnosis is

$$\text{--- } D_1 : \neg \text{ok}(\text{component}_2) \vee \neg \text{ok}(\text{component}_6)$$

$$\text{--- } D_2 : \neg \text{ok}(\text{component}_3) \vee \neg \text{ok}(\text{component}_6)$$

According to the 2 situations, we conclude that with or without τ_3 which is doubtful mostly positive, the minimum diagnoses ($\neg \text{ok}(\text{component}_2) \vee \neg \text{ok}(\text{component}_3)$) are always present. So, to explain the combinatory of $\mathbb{T}_{\text{mostly negative}}^{\text{doubtful}}$ tests, each D_i^{doubtful} diagnosis must be completed by additional $\neg \text{ok}$ modes (which is $\neg \text{ok}(\text{component}_6)$ in this example). However, the diagnoses resulting from this complement are not minimum since they contain $\mathbb{D}^{\text{doubtful}}$ (i.e $\neg \text{ok}(\text{component}_2) \vee \neg \text{ok}(\text{component}_3)$ in this case).

Therefore, in the situation where $\mathbb{T} = \mathbb{T}^{\text{doubtful}}$, the minimum diagnosis are calculated only from $\mathbb{T}_{\text{mostly negative}}^{\text{doubtful}}$ written $\mathbb{D} = \mathbb{D}^{\text{doubtful}} = \bigvee_{\tau_i \in \mathbb{T}_{\text{mostly negative}}^{\text{doubtful}}} \bigvee_{\neg \text{ok}(\text{component}_i) \in \text{Expl}(\tau_i)} \neg \text{ok}(\text{item}_i)$

In fact, in fuzzy logic,

$$\text{if } \mu(\tau = \text{False}) = 1 \rightarrow \tau = \text{False}$$

if $\mu(\tau = \text{False}) = 0 \rightarrow \tau = \text{False}$ or $\tau = \text{True}$ So, for the test τ to be false, we must have $\mu(\tau = \text{False}) \geq 0.5$

The diagnoses can be calculated, but it remains to evaluate their confidence level. The principle is to evaluate the confidence level of what induces the diagnosis. In this situation, the diagnoses are induced by $\bigvee_{\tau_i \in \mathbb{T}_{\text{mostly negative}}^{\text{doubtful}}} \bigvee_{\neg \text{ok}(\text{component}_i) \in \text{Expl}(\tau_i)} \neg \text{ok}(\text{component}_i)$. By using *max*, as the fuzzification operator for OR, the confidence level for diagnosis is defined by:

$$\mu(\mathbb{D}^{\text{doubtful}}) = \max_{\tau_i \in \mathbb{T}_{\text{mostly negative}}^{\text{doubtful}}} \mu(\tau_i = \text{False}) \quad (5.15)$$

Let's consider the following example, let's the system defined by the following symptoms

	consistent/inconsistent	valid/invalid	complete/incomplete
τ_1	consistent	valid	incomplete($\mu_{\tau}(X_{\mathbb{T}}) = 0.3$)
τ_2	inconsistent	valid	incomplete($\mu_{\tau}(X_{\mathbb{T}}) = 0.5$)
τ_3	inconsistent	valid	incomplete($\mu_{\tau}(X_{\mathbb{T}}) = 0.2$)

The first step is to calculate the membership level to "False" for each test.

$$\mu(\tau_1 = \text{False}) = \frac{0.3}{2} + 0.5 = 0.65$$

$$\mu(\tau_2 = \text{False}) = \frac{0.5}{2} + 0.5 = 0.75$$

$$\mu(\tau_3 = \text{False}) = \frac{0.2}{2} + 0.5 = 0.6$$

The confidence level is equal to $\max(0.65, 0.75, 0.6) = 0.75$

The fourth situation corresponds to the case $\mathbb{T}^{\text{negative}} = \emptyset$. Let's $\mathbb{D}^{\text{negative}}$ be the diagnoses explaining $\mathbb{T}^{\text{negative}}$. In this case, the minimum diagnoses are calculated from $\mathbb{T}^{\text{negative}}$ where each test $\tau_i \in \mathbb{T}^{\text{negative}}$ characterized by a membership level to False equal to $\mu(\tau_i = \text{False}) = 1$. So, the confidence level for global diagnosis is equal to

$$\mu(\mathbb{D}^{\text{negative}}) = 1 \quad (5.16)$$

Let's consider the following example, the system is defined by the following symptoms

	consistent/inconsistent	valid/invalid	complete/incomplete
τ_1	inconsistent	valid	complete($\mu_{\tau_1}(X_{\mathbb{T}}) = 1$)
τ_2	inconsistent	valid	complete($\mu_{\tau_2}(X_{\mathbb{T}}) = 1$)

Tests 1 and 2 are False because they are inconsistent and valid and complete. The explanations of each test are the following:

$$\text{Expl}(\tau_1) = \neg \text{ok}(\text{component}_1) \vee \neg \text{ok}(\text{component}_2)$$

$$\text{Expl}(\tau_2) = \neg \text{ok}(\text{component}_3)$$

The diagnoses are calculated from both tests 1 and 2. The minimum diagnoses are $\neg \text{ok}(\text{component } 1) \vee \neg \text{ok}(\text{component } 2) \vee \neg \text{ok}(\text{component } 3)$. The confidence level for calculated diagnoses is equal to 1

In the following, a real case study for performing diagnosis with partially valid tests with confidence level is detailed

5.4 Case study for Danish application

This section deals with performing diagnosis in the platform in Denmark with partially valid tests. The objective is to detail the transition from the symptom analysis with level of completeness to the confidence level of the calculated diagnoses. In the following, 3 methods for diagnostic analysis are discussed: visual diagnostic analysis, diagnostic analysis by [Singh et al. \(2019\)](#) and the proposed diagnostic analysis.

5.4.1 Contextual test design

The first step is the design of automatic tests. The following tests have been performed in the framework of the platform.

- Test 1: damper(rule based test)
- Test 2: heat exchanger (rule-based)
- Test 3: Performance test design for a ventilation fan unit (model-based)
- Test 4: heater temperature from radiator 1(range-based)
- Test 5: heater temperature from radiator 2(range-based)
- Test 6: air quality(range-based)

Each test is defined by:

- a behavioral and validity constraints
- a valid time span \mathbb{T}
- a bunch of data $X_{\mathbb{T}}$ covering a valid time span \mathbb{T}
- a test support i.e a list of explanations for the test in case of inconsistency
- required sensors for the test of behavior and validity constraints
- a completeness level $\mu_{\tau}(X_{\mathbb{T}})$

In the following, various faults were simulated. The behavior of the building is dependent of the season, a period of validation from February 6th, 2017 to February 15th, 2017 is chosen. In this work, we make the assumption that to perform a test, all data sets are complete i.e there are no data gaps.

Test 1: damper (rule-based)

This test verifies if the damper is faulty or not. $Test_1$ generates test results about the presence/absence of fault in the damper using a set of rules.

$$Test1 = \begin{cases} B(X_{\mathbb{T}}) \in \mathcal{B}_{\tau} \wedge V(X_{\mathbb{T}}) \in \mathcal{V}_{\tau} \rightarrow ok(\Sigma) \\ B(X_{\mathbb{T}}) \notin \mathcal{B}_{\tau} \wedge V(X_{\mathbb{T}}) \in \mathcal{V}_{\tau} \rightarrow \neg ok(\Sigma) \end{cases}$$

Since it is difficult to establish a linear law between the concentration of CO2 and the position of damper, we tried to define a law of control experimentally (see Figure 5.3)

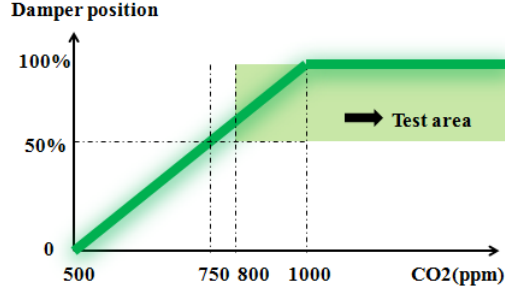

Figure 5.3 – Law of control between the concentration of CO2 and the position of damper

This test is always valid. This test is defined by a behavioral constraint $B_\tau(X_\mathbb{T}) \in \mathcal{B}_\tau$ with $\mathcal{B}_\tau : CO_2(t) \geq 800 \wedge damper_{position}(t) \geq 50, \forall t \in \mathbb{T}$

The bunch of data required for the test of behavioral constraint is $damper_{position}(\mathbb{T})$ and $CO_2(\mathbb{T})$. They are a sequence of similar intervals of damper positions and CO_2 concentrations measured respectively by damper position sensor and CO_2 concentrations sensor installed in Denmark application.

This test is also defined by a test support. The possible fault explanations for this test in case of inconsistency are $\neg ok(damper) \vee \neg ok(damper\ controller) \vee \neg ok(damper\ sensor) \vee \neg ok(CO_2\ concentrations\ sensor)$

Test 2: heat exchanger (rule-based)

This test verifies the efficiency of the heater exchanger. $Test_2$ generates test results about the efficiency of the heater exchanger (see Figure 5.4). Possible fault explanations for this test combines all the major components that potentially affect the efficiency of the heater exchanger. Possible fault explanations include sensor level fault. For instance, $ok(intake\ air\ temperature\ sensor) \rightarrow obs(T_{air}) = T_{air}$ where ok signifies the non-faulty behavior of air temperature sensor and obs stands for the observed value. The test of damper is given as:

$$Test2 = \begin{cases} B(X_\mathbb{T}) \in \mathcal{B}_\tau \wedge V(X_\mathbb{T}) \in \mathcal{V}_\tau \rightarrow ok(\Sigma) \\ B(X_\mathbb{T}) \notin \mathcal{B}_\tau \wedge V(X_\mathbb{T}) \in \mathcal{V}_\tau \rightarrow \neg ok(\Sigma) \end{cases}$$

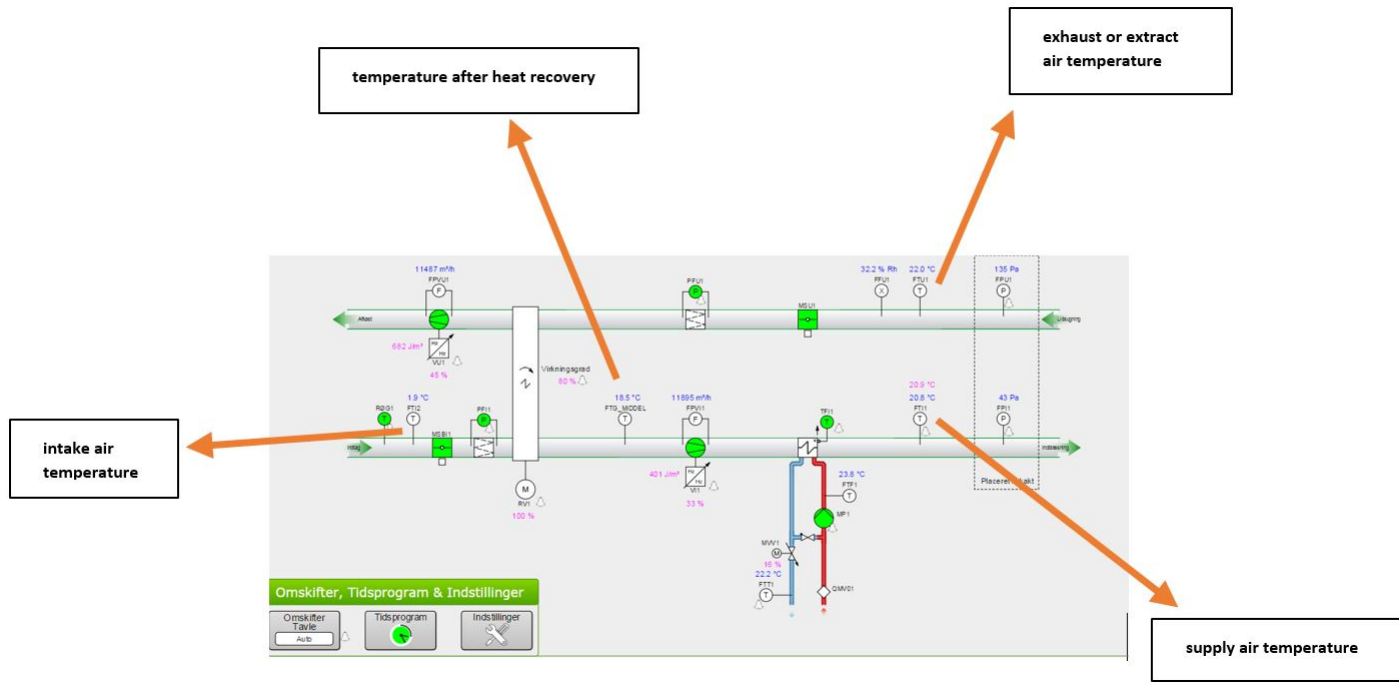

Figure 5.4 – Heat exchanger efficiency

This test is defined by a validity constraint $V_{\tau}(X_{\mathbb{T}}) \in \mathcal{V}_{\tau}$ with $\mathcal{V}_{\tau} : rpm(t) > 0 \wedge airflow(t) > 0, \forall t \in \mathbb{T}$. The first step for designing a partial valid test is the determination of a valid time period. Figure 5.5 shows the evolution of rpm and airflow from February 6th, 2017 to February 15th, 2017 and consequently the valid time period for this test.

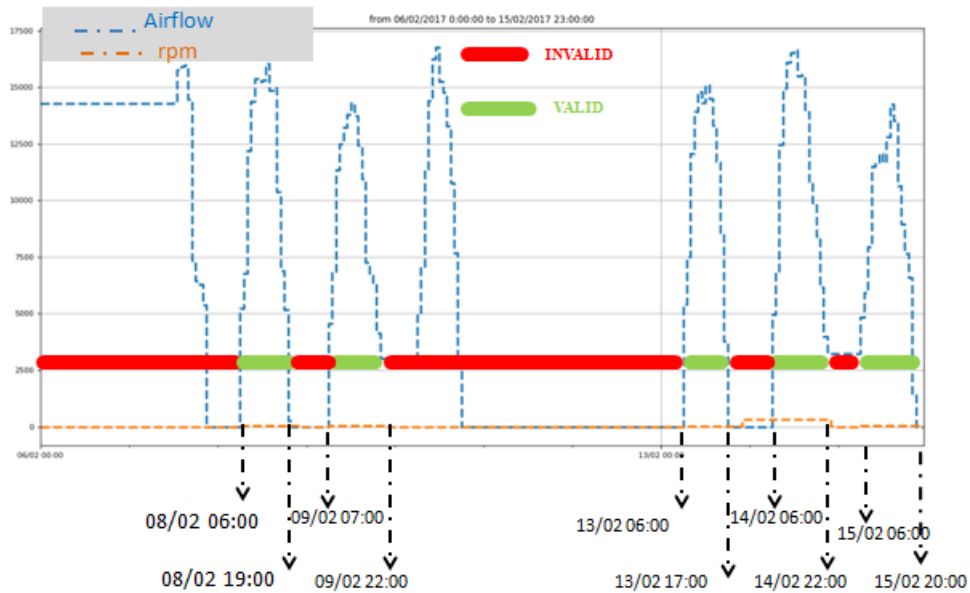

Figure 5.5 – Valid time period for Test 2

The test is valid during:

- February 8th, 2017 from t=06:00 to t=19:00
- February 9th, 2017 from t=07:00 to t=22:00
- February 13th, 2017 from t=06:00 to t=17:00
- February 14th, 2017 from t=06:00 to t=22:00
- February 15th, 2017 from t=06:00 to t=20:00

These instants where the validity constraints are satisfied correspond to the valid time period for Test 2.

This test is also defined by a behavioral constraint $B_\tau(X_\mathbb{T}) \in \mathcal{B}_\tau$ with $\mathcal{B}_\tau : efficiency(t) \geq 70\%, \forall t \in \mathbb{T}$ with efficiency is the efficiency of the heating exchanger and it is calculated by:

$$efficiency(t) = \frac{\Delta_{T1} - \Delta_{T2}}{100}, \forall t \in \mathbb{T} \quad (5.17)$$

with

$$\Delta_{T1} = T_{Supply\ air} - T_{intake\ air} \quad (5.18)$$

$$\Delta_{T2} = T_{exhaust\ air} - T_{intake\ air} \quad (5.19)$$

The bunch of data required for the test of behavioral constraint are $T_{Supply\ air}(\mathbb{T})$, $T_{intake\ air}(\mathbb{T})$ and $T_{exhaust\ air}(\mathbb{T})$. They are a sequences of similar intervals of supply air temperature, intake air temperature and exhaust air temperature measured respectively by supply air temperature sensor, intake air temperature sensor and exhaust air temperature sensor. The bunch of data required for the test of validity constraint is $rpm(\mathbb{T})$ and $air\ flow(\mathbb{T})$. They are a sequence of similar intervals of rotation speed per minute of the fan and airflow measured respectively by rotation speed sensor and airflow sensor. The rpm is used to model that the ventilation system is in mode ON.

This test is also defined by a test support. The possible fault explanations for this test in case of inconsistency are $\neg ok(\text{heater exchanger}) \vee \neg ok(\text{temperature controller}) \vee \neg ok(\text{supply air temperature sensor}) \vee \neg ok(\text{intake air temperature sensor}) \vee \neg ok(\text{exhaust air temperature sensor}) \vee \neg ok(\text{rpm sensor}) \vee \neg ok(\text{airflow sensor})$

Test 3: Performance test design for a ventilation fan unit (model-based)

Ventilation fans are an important component of any mechanically ventilated building. Poor fan performance could significantly affect the whole building performance metrics. There are several issues such as dirty blades, mechanical wear could impact the fan's performance. This test evaluates the building ventilation system fan operation using performance curve (Stein and M, 2004). Expected fan performance is modeled with the help of manufacturer data and compared against the real-time fan performance. Two data-driven models are developed and implemented. The first model is used to compute expected total fan pressure at a given airflow rate while second is a Support Vector Regression (SVR) model, to predict the fan efficiency.

The performance monitoring of the ventilation fan unit is determined in terms of expected and actual fan energy consumption.

To estimate expected fan energy consumption of ventilation system fan using airflow measurement it is necessary to model total fan pressure in the terms of measured airflow. A second model requires to estimate expected fan efficiency followed by the expected fan energy consumption. Further the following performance test is formalized to monitor the normal and abnormal behavior of ventilation fan unit.

The test is also defined by a validity constraint $V_\tau(X_\mathbb{T}) \in \mathcal{V}_\tau$ with $\mathcal{V}_\tau : electricity(t) > 0, \forall t \in \mathbb{T}$. The test is defined by a behavioral constraint $B_\tau(X_\mathbb{T}) \in \mathcal{B}_\tau$ with $\mathcal{B}_\tau : P_{expected} - DN^+ < P_{measured} < P_{expected} + DN^-$, DN^+ and DN^- are upper and lower value of performance design number and can be obtained from the ventilation commissioning team ($DN^+ = 30\%$ and $DN^- = 30\%$), $P_{expected}$ and $P_{measured}$ represent respectively the expected and the measured power consumption. A set of fan performance curve (FPC), provided by NK Industri (Figure 5.6) is used for the modeling purpose.

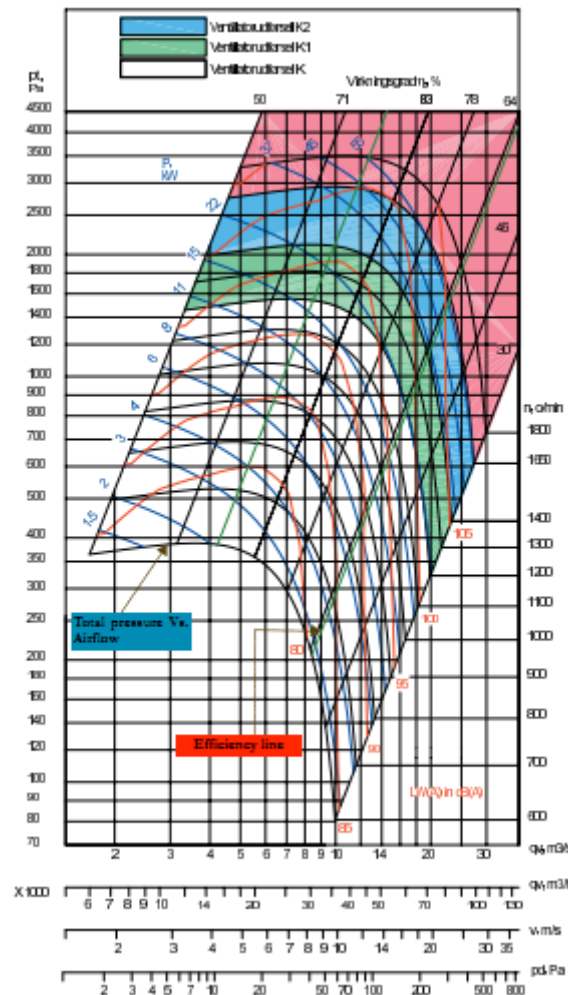

Figure 5.6 – Ventilation unit fan performance curve provided by NK Industri

This test is also defined by a test pressure support. The possible fault explanations for this test in case of inconsistency are $\neg ok(\text{fan}) \vee \neg ok(\text{electricity meter sensor}) \vee \neg ok(\text{energy consumption sensor}) \vee \neg ok(\text{airflow sensor})$

Test 4: heater temperature from radiator 1 (range-based)

This test aims at verifying the performance of the first radiator installed in the classroom. Test 4 generates test results about the performance of the radiator.

$$Test4 = \begin{cases} B(X_{\mathbb{T}}) \in \mathcal{B}_{\tau} \wedge V(X_{\mathbb{T}}) \in \mathcal{V}_{\tau} \rightarrow ok(\Sigma) \\ B(X_{\mathbb{T}}) \notin \mathcal{B}_{\tau} \wedge V(X_{\mathbb{T}}) \in \mathcal{V}_{\tau} \rightarrow \neg ok(\Sigma) \end{cases}$$

This test is defined by a validity constraint $V_{\tau}(X_{\mathbb{T}}) \in \mathcal{V}_{\tau}$ where $\mathcal{V}_{\tau} : radiator_1 \ opening(t) > 0 \wedge heating \ period, \forall t \in \mathbb{T}$. The test is valid from February 6th, 2016 at t=00:00 to February 15th, 2016 at t=23:00. These instants where the validity constraints are satisfied and correspond to the valid time span for Test 4. This test is also defined by a behavioral constraint $B_{\tau}(X_{\mathbb{T}}) \in \mathcal{B}_{\tau}$ where $\mathcal{B}_{\tau} : heat_{radiator_1}(t) > 0, \forall t \in \mathbb{T}$

The bunch of data required for the test of behavioral constraint is $heat_{radiator_1(\mathbb{T})}$. It is a sequence of similar intervals of heater from radiator 1 measured by heat sensor installed in the classroom of Denmark application. The bunch of data required for the test of validity constraint is $radiator_1 \ opening(\mathbb{T})$. The are a sequence of similar intervals of radiator opening rate (i.e the position of the thermostatic valve) measured by radiator opening sensor of the radiator 1.

The test is also defined by a test support. The possible fault explanations for this test are $\neg ok(\text{radiator 1 thermostatic valve}) \vee \neg ok(\text{radiator 1}) \vee \neg ok(\text{radiator 1 thermostatic valve sensor}) \vee \neg ok(\text{radiator 1 heat sensor}) \vee \neg ok(\text{outdoor temperature sensor})$

Test 5: heater temperature from radiator 2 (range-based)

This test aims at verifying the performance of the first radiator installed in the classroom. Test 5 generates test results about the performance of the radiator.

$$Test5 = \begin{cases} B(X_{\mathbb{T}}) \in \mathcal{B}_{\tau} \wedge V(X_{\mathbb{T}}) \in \mathcal{V}_{\tau} \rightarrow ok(\Sigma) \\ B(X_{\mathbb{T}}) \notin \mathcal{B}_{\tau} \wedge V(X_{\mathbb{T}}) \in \mathcal{V}_{\tau} \rightarrow \neg ok(\Sigma) \end{cases}$$

This test is defined by a validity constraint $V_{\tau}(X_{\mathbb{T}}) \in \mathcal{V}_{\tau}$ where $\mathcal{V}_{\tau} : radiator_2 \ opening(t) > 0 \wedge heating \ period, \forall t \in \mathbb{T}$. The test is valid from February 6th, 2016 at t=00:00 to February 15th, 2016 at t=23:00. These instants where the validity constraints are satisfied and correspond to the valid time span for Test 5. This test is also defined by a behavioral constraint $B_{\tau}(X_{\mathbb{T}}) \in \mathcal{B}_{\tau}$ where $\mathcal{B}_{\tau} : heat_{radiator_2}(t) > 0, \forall t \in \mathbb{T}$

The bunch of data required for the test of behavioral constraint is $heat_{radiator_2(\mathbb{T})}$. It is a sequence of similar intervals of heater from radiator 2 measured by heat sensor installed in the classroom of Denmark application. The bunch of data required for the test of validity constraint is $radiator_2 \ opening(\mathbb{T})$. The are a sequence of similar intervals of radiator opening rate (i.e the position of the thermostatic valve) measured by radiator opening sensor of the radiator 2.

The test is also defined by a test support. The possible fault explanations for this test are $\neg\text{ok}(\text{radiator 2 thermostatic valve}) \vee \neg\text{ok}(\text{radiator 2}) \vee \neg\text{ok}(\text{radiator 2 thermostatic valve sensor}) \vee \neg\text{ok}(\text{radiator 2 heat sensor}) \vee \neg\text{ok}(\text{outdoor temperature sensor})$

Test 6: air quality (range-based)

Here is an example of a range-based test that verifies the indoor air quality (i.e CO_2 concentrations) range in the classroom in the University of Southern Denmark. $Test_6$ generates test results for the deviation of indoor air quality performance. Possible fault explanations for this test combines all the major components that potentially affect the office air quality performance. For example, a faulty ventilation system or an important number of occupants could be responsible for the poor air quality performance. Possible fault explanations include sensor level fault. For instance: $\text{ok}(\text{indoor } CO_2 \text{ sensor}) \rightarrow \text{obs}(C_{in}) = C_{in}$ where ok signifies the non-faulty behavior of CO_2 concentrations sensor and *obs* stands for an observed value. Indoor air quality test is given as:

$$Test_6 = \begin{cases} \text{consistent if } B(X_{\mathbb{T}}) \in \mathcal{B}_{\tau} \wedge V(X_{\mathbb{T}}) \in \mathcal{V}_{\tau} \\ \text{inconsistent if } B(X_{\mathbb{T}}) \notin \mathcal{B}_{\tau} \wedge V(X_{\mathbb{T}}) \in \mathcal{V}_{\tau} \\ \text{no conclusion otherwise} \end{cases}$$

Test 6 is always valid. This test is also defined by a behavioral constraint $B(X_{\mathbb{T}}) \in \mathcal{B}_{\tau}$ with $\mathcal{B}_{\tau} = C_{in}(t) \in [C_{min}, C_{max}], \forall t \in \mathbb{T}$ where C_{min} , C_{max} represent respectively the lower and the upper values for CO_2 in fault free case of sensor in the month of March, 2016 ($C_{min}=390$ ppm, $C_{max}=1828.6$ ppm)

The bunch of data required for the behavioral constraint is $C_{in(\mathbb{T})}$. It contains the measurements of CO_2 concentrations during the valid time period \mathbb{T} . These measurements are collected from CO_2 concentrations installed in the classroom.

This test is also defined by a test support. The possible fault explanations for Test 6 in case of inconsistency are: $\neg \text{ok}(CO_2 \text{ concentration sensor}) \vee \neg \text{ok}(\text{ventilation system}) \vee \neg \text{ok}(\text{damper})$

5.4.2 Visual diagnostic analysis

This section discusses the visual diagnostic analysis. We have simulated fault scenarios that we ask the reader to guess. The following figures show respectively the CO_2 concentrations as a function of the damper position, the efficiency of the heat exchanger, the fan power, the heat from the radiator 1, the heat from the radiator 2 and the CO_2 concentrations.

Figure 5.7 shows the satisfaction of behavioral constraint for Test 1 which corresponds to verify the presence/absence of fault in the damper.

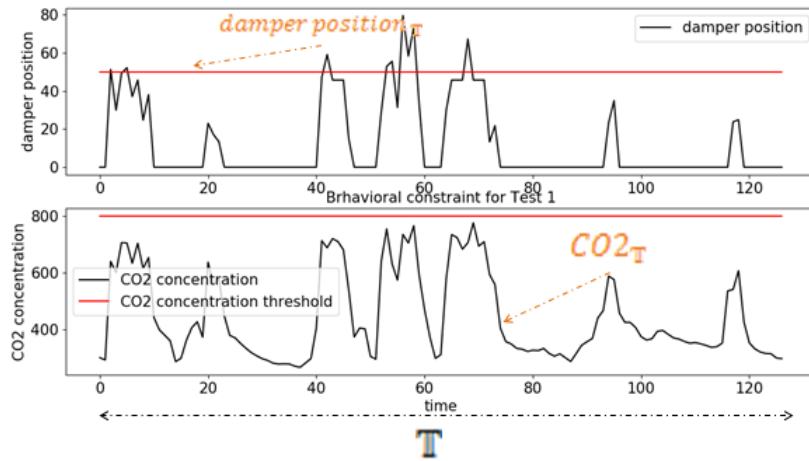

Figure 5.7 – Behavioral constraint satisfaction for Test 1

Test 1 is inconsistent because the behavioral constraint is not satisfied during the valid time period.

Figure 5.8 shows the satisfaction of behavioral constraint for Test 2 which verifies the efficiency of the heater exchanger.

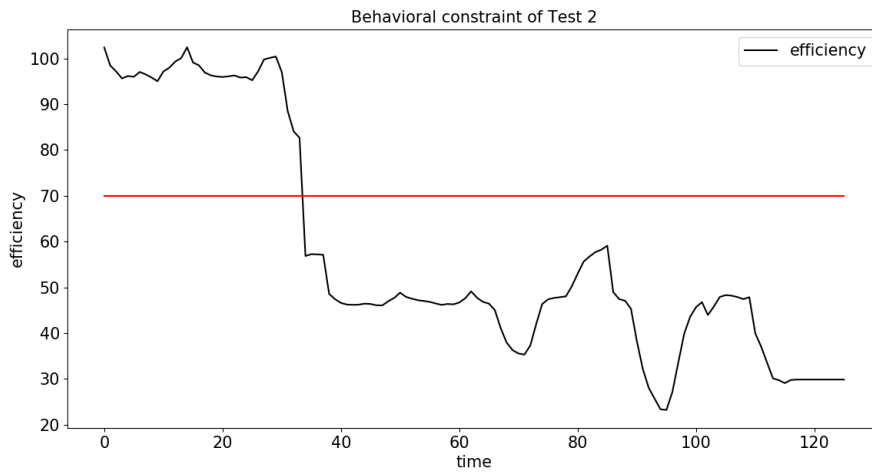

Figure 5.8 – Behavioral constraint satisfaction for Test 2

Test 2 is inconsistent because the behavioral constraint is unsatisfied during the valid time period.

Figure 5.9 shows the satisfaction of behavioral constraint for Test 3 which verifies the performance for a ventilation fan unit.

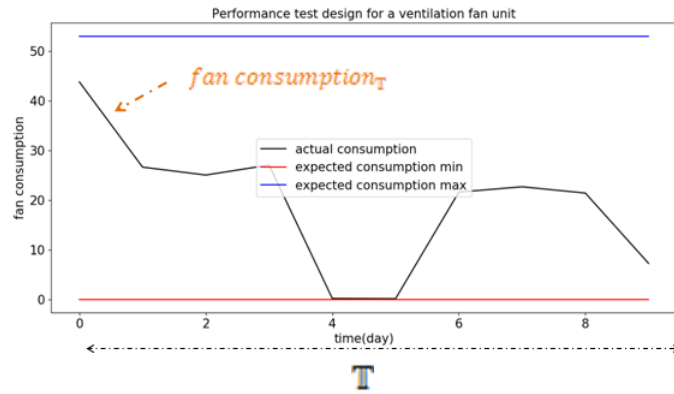

Figure 5.9 – Behavioral constraint satisfaction for Test 3

Test 3 is consistent because the behavioral constraint is satisfied during the valid time period.

Figure 5.10 shows the satisfaction of behavioral constraint for Test 4 which verifies the performance of the first radiator installed in the classroom.

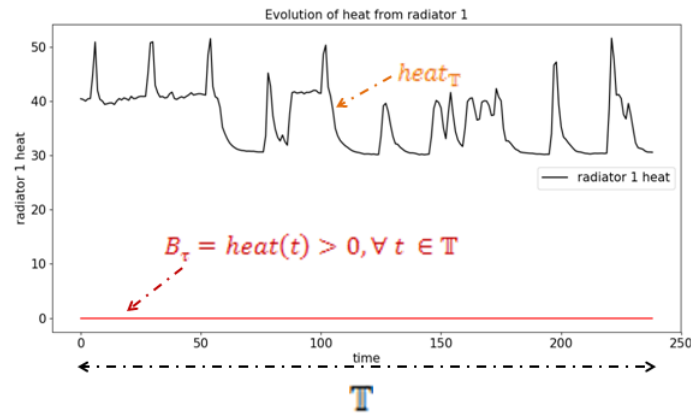

Figure 5.10 – Behavioral constraint satisfaction for Test 4

Test 4 is consistent because the behavioral constraint is satisfied during the valid time period.

Figure 5.11 shows the satisfaction of behavioral constraint for Test 5 which verifies the performance of the second radiator installed in the classroom.

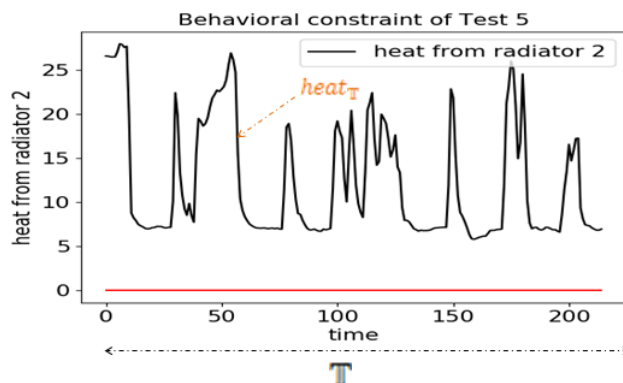

Figure 5.11 – Behavioral constraint satisfaction for Test 5

Test 5 is consistent because the behavioral constraint is satisfied during the valid time period.

Figure 5.12 shows the satisfaction of behavioral constraint for Test 6 which verifies the indoor air quality in the classroom.

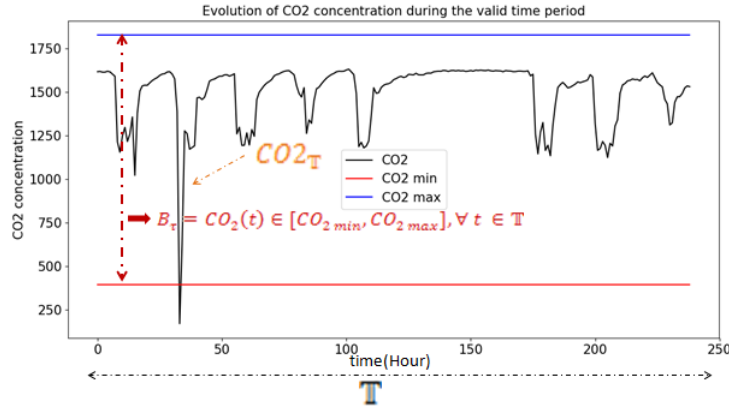

Figure 5.12 – Behavioral constraint satisfaction for Test 6

Test 6 is inconsistent because the behavioral constraint is unsatisfied during the valid time period.

The question that arises is: What is the simulated fault? We conclude that it is difficult to conclude on the source of default.

5.4.3 Diagnostic analysis by Singh et al. (2019)

According to Singh et al. (2019), the diagnoses are calculated from inconsistent and valid tests, i.e. from tests 1, 2 and 6 (see Table 5.4)

Tests	Consistent/Inconsistent	Valid/Invalid
Test1	Inconsistent	Valid
Test2	Inconsistent	Valid
Test3	Consistent	Valid
Test4	Consistent	Valid
Test5	Consistent	Valid
Test6	Inconsistent	Valid

Table 5.4 – Diagnosis analysis by Singh et al. (2019)

Singh et al. (2019) uses the diagnosis according to first principle to calculate the diagnoses because the supposed faults are not necessarily revealed and because it allows to calculate the minimum explanations at the component level and it allows the detection of multiple faults. With the method proposed by Singh et al. (2019), we obtain 27 diagnoses none of which is right. In this work, only diagnoses number 0, 6, 8, 12, 26 and 27 are presented (see Table 5.5).

Diagnostics found	Results according to the proposed approach	Fault probability
D0	heater exchanger AND damper	100%
D6	heater exchanger AND CO_2 concentrations sensor	100%
D8	Tair supply sensor AND CO_2 concentrations sensor	100%
D12	airflow sensor AND damper	100%
D26	fan AND rpm sensor AND damper	83.33%
D27	fan AND airflow sensor AND damper position sensor	83.33%

Table 5.5 – Diagnosis analysis by [Singh et al. \(2019\)](#)

The simulated fault is an offset on the CO_2 concentrations sensor, a bias on the Tair supply sensor and an offset on the rpm sensor. The obtained result is inexact. The diagnoses are calculated from the 3 tests which are Test 1, Test 2 and Test6. In this case, a bias is applied to the rpm sensor which intervenes in the validity of test 2. So, with [Singh et al. \(2019\)](#), the diagnoses are calculated by 3 tests, the validity of one of which is measured by a faulty sensor.

5.4.4 Proposed diagnostic analysis

In the proposed methodology, we suppose that the validity is measured with faulty sensors. At the beginning, a level of completeness is calculated for each inconsistent test (see Table 5.7). Tests 1 and 6 are always valid. So, their completeness levels are equal to 1. Now, let's calculate the completeness level for Test 2. This step consists on representative partitioning of the space of test to know how much the data are representative of all situations. Figure 5.13 and Figure 5.14 show respectively the evolution of rpm and airflow during the valid time period.

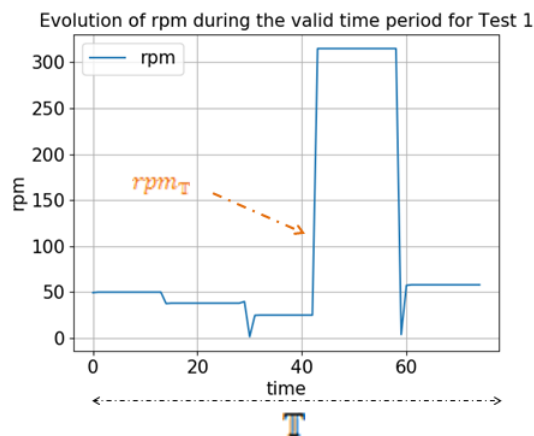

Figure 5.13 – Evolution of rpm during the valid time period of Test 2

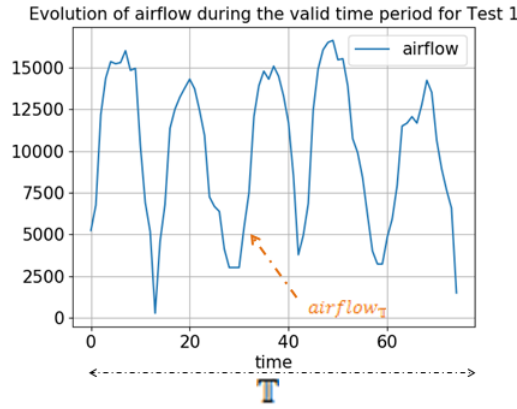

Figure 5.14 – Evolution of airflow during the valid time period of Test 1

During the valid time period for Test 2, we notice from Figure 5.13 that there are few number of points of rpm that belong to the interval $[1.44, 24.76]$. The points of rpm are widely distributed in the interval $]24.76, 315.37]$. Also, we notice from Figure that there are few number of points of airflow that belong to the interval $[262.3, 3004, 94]$ and the points of airflow are widely distributed in the interval $]3004.94, 16667,8]$. So, partitioning consists on decomposing the data set of rpm into low rpm (i.e $1.44 \leq rpm_{few} \leq 24.76$) and high rpm (i.e $24.76 < rpm_{lot} \leq 315.37$) and decomposing the data set of airflow into low airflow (i.e $262.3 \leq air\ flow_{few} \leq 3004.94$) and high airflow (i.e $3004.94 < air\ flow_{lot} \leq 16667.8$). Table 5.6 shows all the possible combinations to cover the test space, the number of boxes filled as well as the number of points in each box.

Table 5.6 – Completeness level for validity using partitioning method for Test 2

	$air\ flow_{few}$	$air\ flow_{lot}$
rpm_{few}	-	✓
rpm_{lot}	-	✓

with ✓ means that the case is filled.

Figure 5.15 shows the combination between rpm and airflow as well as the number of points in each combination.

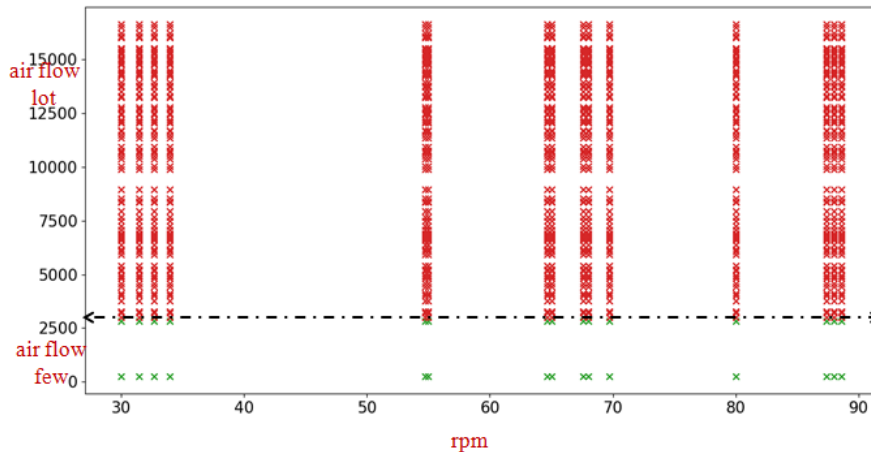

Figure 5.15 – Combination between rpm and airflow for Test 1 in scenario 1

Figure 5.15 shows that the domain of rpm is covered and the two possibilities of low and high rpm are present. Also, the domain of airflow is covered and the two possibilities of low and high airflow are present.

The conclusion about this test is: Test 2 is inconsistent with a completeness level equal to $\mu_{\tau}(X_{\mathbb{T}}) = \frac{2}{4} = 0.5$

The diagnostic result is calculated from a set of tests, each one defined by its completeness level. To compute the confidence level of a global diagnosis deduced from a set of tests whose some of them have a completeness level lower than 1, we are going to adapt a method based on fuzzy logic reasoning.

In this case, tests 1 and 6 are negative and test 2 is doubtful mostly negative because $\mu(\text{Test}_3 = \text{False}) = 0.75 \geq 0.5$.

Tests	consistent/inconsistent	completeness level	membership level to False
Test 1	inconsistent	1	negative
Test 2	inconsistent	0.5	0.75 (doubtful mostly negative)
Test 3	consistent	-	-
Test 4	consistent	-	-
Test 5	consistent	-	-
Test 6	inconsistent	1	negative

Table 5.7 – Proposed diagnostic analysis

According to the proposed methodology, the diagnoses are calculated from inconsistent and valid tests taking account that the validity is measured by faulty sensors. A completeness level is calculated to assess the level of validity for each test. i.e. from tests 1, 2 and 6 (see Table 5.4)

With the proposed methodology, we obtain 4 diagnoses of which 1 is correct (see Table 5.8).

Diagnostics found	Results according to the proposed approach	Fault probability
D0	CO2 concentrations sensor	100%
D1	damper	100%
D2	fan AND temperature controller	83.33%
D3	fan AND damper position sensor	83.33%

Table 5.8 – Proposed diagnostic analysis

With the proposed methodology, we obtained fewer diagnoses compared to the number of diagnoses found by Singh et al. (2019). In fact, in Singh et al. (2019), the diagnoses are calculated from tests 1, 2 and 6. With the proposed approach, the diagnoses are calculated only from tests 1 and 6. The validity of test 2 is measured by potentially faulty sensors. Test 2 is doubtful mostly negative, and therefore this test was not taken into account in the calculation of diagnoses.

The simulated fault is an offset on the CO_2 concentrations sensor, a bias on the Tair supply sensor and an offset on the rpm sensor. The obtained result is inexact. The diagnoses are calculated from only 2 tests which are Test 1 and Test6. In fact, a bias is applied to the rpm sensor which intervenes in the validity of test 2.

Table 5.9 summarizes a comparison between the different diagnosis methods.

	Visual diagnostic analysis	Diagnostic analysis by Singh et al. (2019)	Proposed diagnostic analysis
Remarks	No formal tests	Reliable sensors	Validity measured by potentially faulty sensors
Conclusion	No idea about the simulated fault	Diagnostics calculated by three tests	Diagnostics calculated by two tests

Table 5.9 – Comparison between different diagnosis methods

5.5 Conclusion

In this chapter, a method for performing diagnosis in building with partially valid tests is proposed. The concept of completeness level is proposed as a method to assess the level of validity of a test. A test is characterized by thresholds. It means that the behavioral constraint is either satisfied either unsatisfied. Doubt is related to the validity constraints. In fact, it is difficult to set a threshold for completeness level from which we can conclude a test result is valid.

The diagnostic result is calculated from a set of tests where some of them have a completeness level lower than 1. The contribution in this work is to adapt the completeness level for symptom analysis to calculate the confidence level of calculated diagnoses. A fuzzy logic reasoning, is proposed as a method to prove the global diagnosis.

A real case study is studied for performing diagnosis in building with partially valid automatic with confidence level. At the beginning, a set of tests have been designed in the framework to the classroom and a completeness level for each symptom is calculated using partitioning approach. Then, two fault scenarios are simulated. The calculated diagnoses are proved with a confidence level.

In this work, three diagnostic analysis methods are discussed: visual diagnostic analysis, diagnostic analysis by Singh et al. (2019) and proposed diagnostic analysis. The first method shows that it is difficult to find the fault visually. The second method leads to a number of diagnoses equal to 27 none of which is right.

The proposed approach leads to a number of diagnoses equal to 4 of which 1 is right. It makes it possible to find the faults but the diagnosis does not come out at 100%, that is, there is only a part of the diagnosis that is found. For example, in the case of the fault scenario which consists on an offset for the CO_2 concentrations sensor, an offset on the rpm sensor and a bias on the Tair supply temperature. The fault is found (i.e faulty CO_2 concentration sensor) but the other faults are not found

This chapter assumes that, to perform a test, all data sets are complete i.e there is no missing data. However, the data gaps is the main sensor fault in buildings. Sensor values are not uniformly sampled and there is a need to decide from which delay the sensor becomes faulty? Next chapter deals with automatic thresholding for data gaps detection for a set of sensors in buildings.

Chapter 6

Coping with complexity due to numerous sensors

6.1 Introduction

With the massive arrival of inexpensive communicating sensors, the building sector is undergoing an unprecedented revolution: the building is becoming smart, which means it offers new services to occupants related to safety, energy management, comfort. Article 23 of the thermal regulation RT2012 in France requires the measurement of certain variables, which promotes the deployment of sensor grids in new buildings. In addition, research projects such as the ANR OMEGA show the interest of companies to guarantee overall performances i.e. total real consumption, interior comfort, etc. . . after refurbishment. In addition to the different aspects of comfort and energy consumption, these sensors can also be used to estimate occupant practices essential for energy consumption by estimating the number of occupants per area and their metabolic contribution, their activities and their routines.

The concept of healthy sensors is explained in the literature ([Teixeira et al., 2018](#); [Shi et al., 2011](#); [Wang et al., 2018](#)). Authors in [Li et al. \(2007\)](#) assumed that there are two groups of sensors: first that correctly measure structural responses (termed as «reference sensors») and second are failed (or uncertain) sensors. Affordable sensor grids in buildings are particularly sensitive to battery exhaustion, hardware and other communications related failures ([Ni et al., 2009](#)). As a result, data sets collected from these sensors often miss some records ([Ramanathan, 2006](#); [Werner-Allen et al., 2006](#); [Li et al., 2015](#)).

In the literature, many techniques are available for data analysis such as time series, statistical approaches, clustering methods and many more ([Le Gruenwald, 2005](#); [Pan and Li, 2010](#); [Yuan, 2000](#); [Gruenwald et al., 2007](#)). However, all of them are interested only in bias ([Yu et al., 2017](#)) and outliers ([Zhang, 2018](#)) fault types. Occurrence of data gaps has not been given interest from building researchers. Hence, there is a need for techniques to detect them i.e. a need to know the periods of good operation of sensors. Given these observations, research attention

is now turning towards automated detection of sensor faults (Kim and Katipamula, 2018), as well as techniques that can automatically scrub collected sensor data to ensure high quality building performance. The possibility of time delayed data becomes a reality. It means while after preprocessing the sensors report values regularly, reality shows that quite many values are missing (Zhou and Huang, 2018; Mehmood et al., 2018).

Sensor measurements could have temporal and frequential representations (Monte-Moreno et al., 2009). In this work, only the temporal representation is considered and sensor measurements are considered to be statistical time series. When the sensors are in ok states, the delay data have a distribution corresponding to the normal mode of operation and these distributions change when the sensor is faulty. In general, sensor values are not uniformly sampled and the question that arises is from which delay can we say that the sensor becomes faulty? Hence, the automatic thresholding for data gap detection for heterogeneous sensors is a feasible paradigm for the instrumented residential environment.

The objective of this chapter is to solve the issue of unreliable instrumentation in buildings. It focuses on developing methods for automatic thresholding for data gap detection for heterogeneous sensors in instrumented buildings. Two algorithms based respectively on times series analysis and statistical approaches have been adapted to an office setting at Grenoble Institute of Technology which is equipped with 30 sensors.

This chapter is organized as follow: section 6.2 presents the problem statement and the proposed methodologies. Sections 6.3 and 6.4 present respectively the automatic thresholding with time series analysis and probability density function and analyse the results for each method for the office H358. Section 6.5 discusses the findings of the literature review, the proposed methodologies, their limits and the results. Finally, concluding remarks and future works are given in section 6.6.

6.2 Problem statement and proposed methodologies

Let's consider the evolution of raw sensor measurements for two different sensors: a door contact sensor and a CO2 concentration sensor (see respectively Figure 6.1 and Figure 6.2)

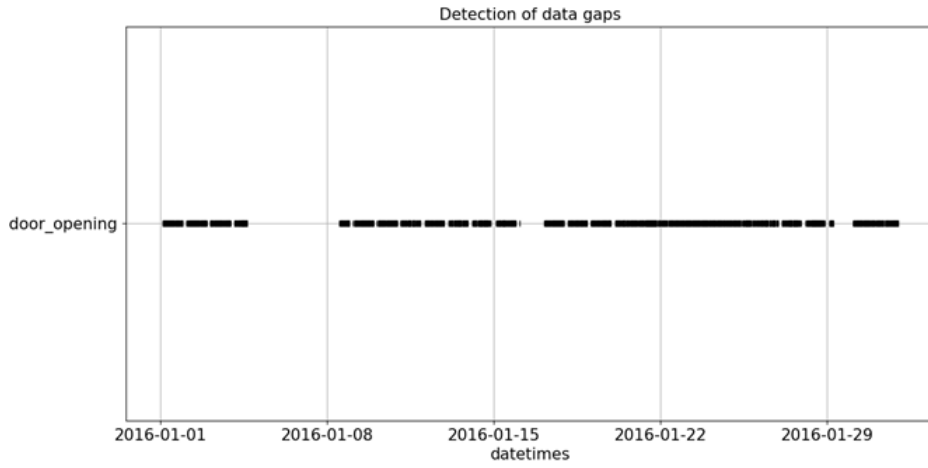

Figure 6.1 – Time of recordings for door contact sensor

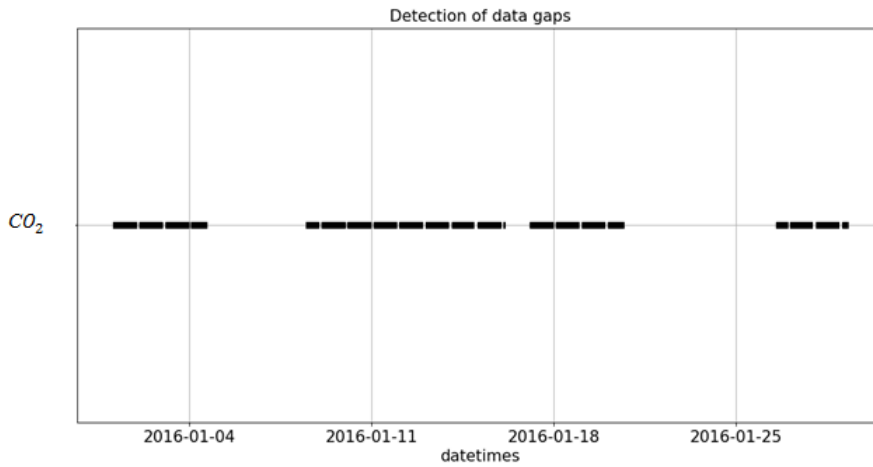

Figure 6.2 – Time of recordings for CO_2 concentration sensor

Many values are missing. Data Gaps (see Definition 6.1) are easy to identify visually but it is not to that easy to define automatically a relevant threshold for each measurement. Figures 6.1 and 6.2 show that there is no regularly delayed data for a variable. Delays depend not only on the type of sensor but also on the measured values. *Hence, there is a necessity for automatic thresholding for data gap detection for heterogeneous sensors in instrumented building.*

Definition 6.1. Data gap

Data gap means an abnormal change in the data delays sending by a sensor.

Let T be a sequence of times $T = (t_0, \dots, t_{n-1})$ with $\forall k, t_{k+1} > t_k$

The problem is to automatically detect abnormal delays defined by Equation 6.1

$$\Delta = t_{k+1} - t_k \tag{6.1}$$

Let's define the sequence of delays:

$$\Delta = \{\forall k, \Delta_k = t_k - t_{k-1}, k \in (1, \dots, n - 1)\} \tag{6.2}$$

Two methodologies have been proposed in this work for automatic thresholding for sensor data gaps detection

6.2.1 Time series based methodology

In this work, a two steps methodology is proposed.

- **Step 1**: The delay is considered as a stochastic variable modeled by a gaussian probability density function
- **Step 2**: Detection of samples far from gaussian probability distribution function (pdf). The delay is abnormal if is gather than a threshold defined by

$$th = m_{\Delta x} + \lambda \sigma_{\Delta x} \quad (6.3)$$

where

- $m_{\Delta x}$: average difference between two consecutive data points
- λ : represents how far we are from the normal pdf
- $\sigma_{\Delta x}$: standard deviation of the difference between two consecutive data points

This method places the abnormality at $\lambda \sigma_{\Delta x}$

6.2.2 Statistical approaches based methodology

Let's consider that Δ is a stochastic variable satisfying a probability distribution function δ to be characterized by suitable algorithms.

A probability density function defined by Equation 6.4 is most commonly associated with absolutely continuous univariate distributions. A random variable X has a density f_X , where f_X is a non-negative Lebesgue-integrable function, if:

$$P(a \leq x \leq b) = \int_a^b f_X \, dx \quad (6.4)$$

A given time delay Δ_k is abnormal if $\Delta_k > \delta$ where δ is a threshold value satisfying Equation 6.5

$$P(\Delta \geq \delta) \leq \rho\% \quad (6.5)$$

where $\rho\%$ is a low probability value like 1% of chance of a Δ_k to be greater that δ Equation (6.5) has to be solved to get $\delta = \delta(\rho\%)$, parameters coming from the characterization of the pdf.

To solve this problem, a three steps methodology is proposed:

- **Step 1**: The delay is considered as a continuous random process modeled by a stochastic variable. The first step is to identify the appropriate laws modeling the time series related to delays.

- **Step 2:** plot by class the data in order to trace the actual observed distribution as an histogram. From the shape of the histogram, determine a distribution law that seems to describe the actual distribution. Then determine the parameters of this law.
- **Step 3:** Solve the following equation to get the threshold th .

$$\int_0^{th} f_X dx = 0.99 \quad (6.6)$$

6.3 Automatic thresholding with time series analysis

6.3.1 Methodology description

The proposed algorithm is a way of describing a data point in terms of its relationship to the average difference between two consecutive data points for the whole data set and standard deviation of the difference between two consecutive data points for the whole data set.

This method was based on the principle that the variation of measurements (i.e delays) should smoothly vary and follow a Gaussian distribution. The proposed idea was the outlier fence, which is defined by the average difference between two consecutive data added by a standard deviation of the difference of the time serie measurements.

The aim of this work is to process time series of data representing time samples. Outliers on the delay have to be detected. They are defined as data points, which, in the contact of previous and future data points, seem highly improbable.

In the case of normally distributed time samples, it is assumed that, at a given moment, the difference between the current and previous data point i.e. data sent by a sensor (see Equation 6.7) is equal to the current and next data point (see Equation 6.8).

$$p_{diff_k} = x_k - x_{k-1} \quad (6.7)$$

$$f_{diff_k} = x_{k+1} - x_k \quad (6.8)$$

Then, a rule has been fixed at a fixed threshold and is equal to

$$th = m_{\Delta x} + \lambda \sigma_{\Delta x} \quad (6.9)$$

with λ a configurable parameter. If no outlier is found, reducing the value of λ for testing is required.

Since, the majority of points in a distribution are within " $\lambda \sigma_{\Delta x}$ " deviations of the average difference the decision is "abnormal delay" when the value of delay is this threshold, otherwise the decision is "normal case".

These points have been detected as the ones that follow the equations simultaneously:

$$|p_{diff_k}| > m_{\Delta x} + \lambda \sigma_{\Delta x} \quad (6.10)$$

$$|f_{diff_k}| > m_{\Delta x} + \lambda \sigma_{\Delta x} \quad (6.11)$$

$$p_{diff_k} \cdot f_{diff_k} < 0 \quad (6.12)$$

where:

- x_k : value of the variable at time sample
- p_{diff_k} : difference between the current and previous data point
- f_{diff_k} : difference between the current and next data point
- $m_{\Delta x}$: average difference between two consecutive data points for the whole dataset
- $\sigma_{\Delta x}$: standard deviation of the difference between two consecutive data points for the whole dataset
- λ : configurable parameter

6.3.2 Experimental results

A data set covering 1 month from 01-March-2016 have been used to detect the abnormalities on the delay and subsequently the data gaps from raw measurements of sensors. Figure 6.3 and Figure 6.4 show respectively the detection of outliers with $\lambda = 5$ as well as the detection data gaps for the Toffice-wall sensor installed in the H358 office.

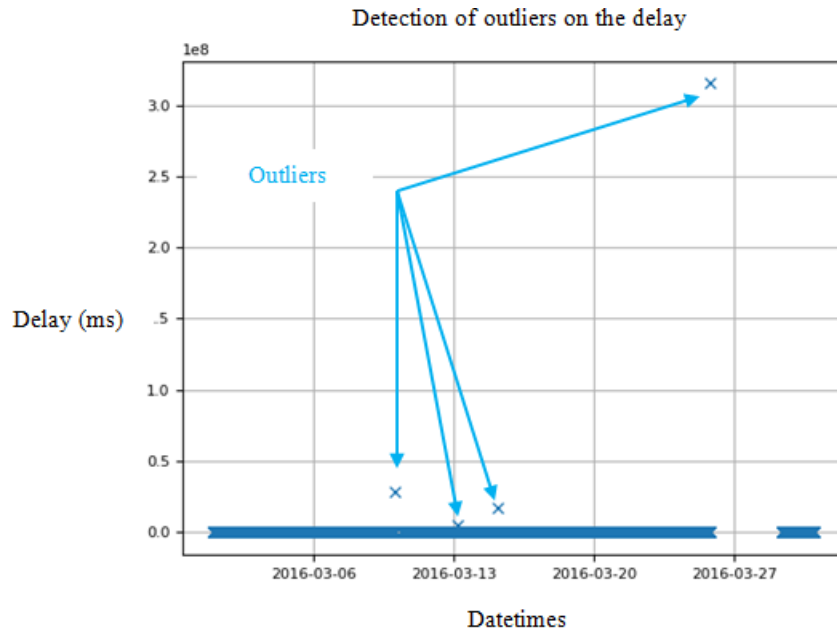

Figure 6.3 – Detection of outliers on the delay

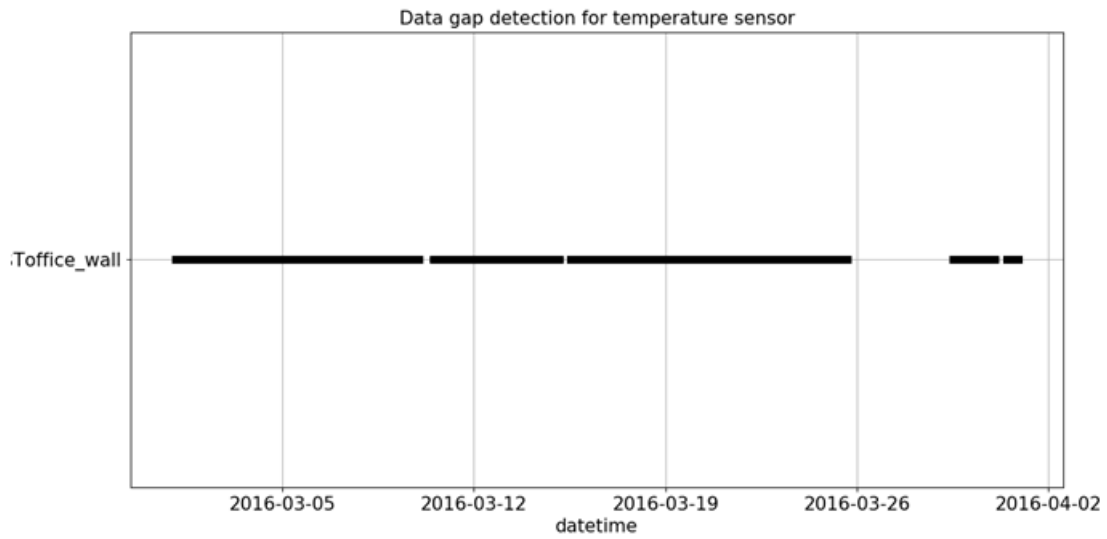

Figure 6.4 – Time of recordings for Toffice-wall sensor

Each outlier corresponds to a non-healthy period.

The data gaps are detected in the following intervals:

$((2016, 3, 10, 2, 19, 17), (2016, 3, 10, 10, 11, 28))$,

$((2016, 3, 15, 5, 24, 56), (2016, 3, 15, 10, 6, 6))$,

$((2016, 3, 25, 18, 1, 6), (2016, 3, 29, 9, 33, 12))$,

$((2016, 3, 31, 3, 17, 35), (2016, 3, 31, 9, 4, 20))$

Figures 6.5, 6.6, 6.7, 6.8 show a zoom of these intervals.

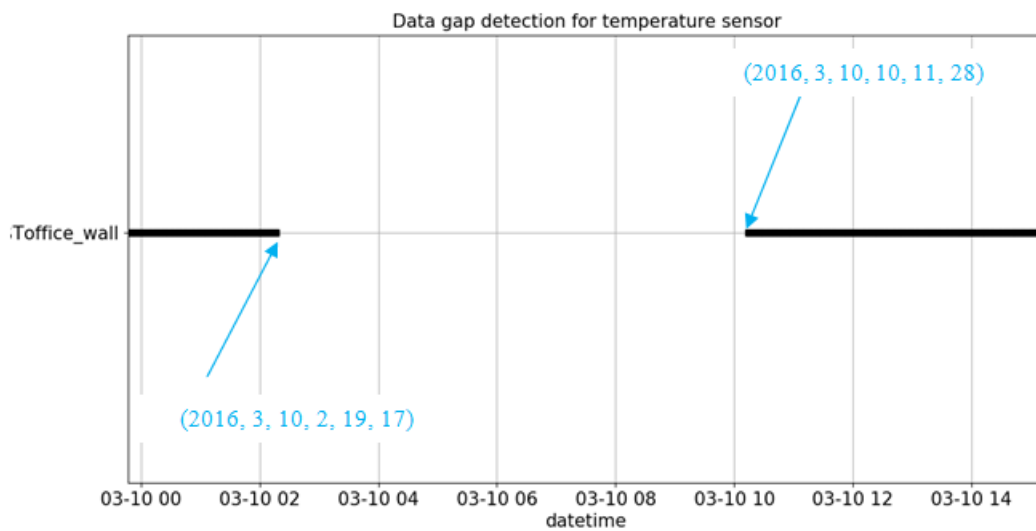

Figure 6.5 – Interval 1

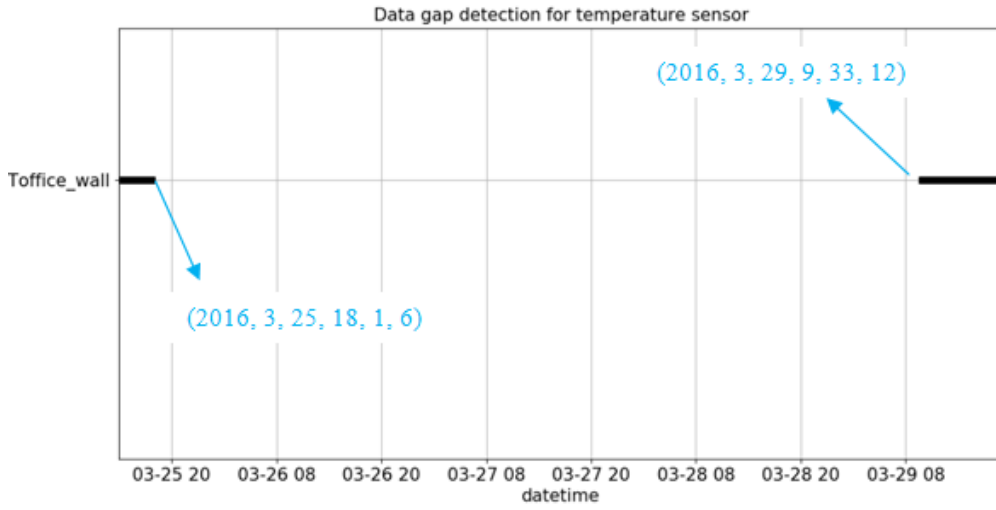

Figure 6.6 – Interval 2

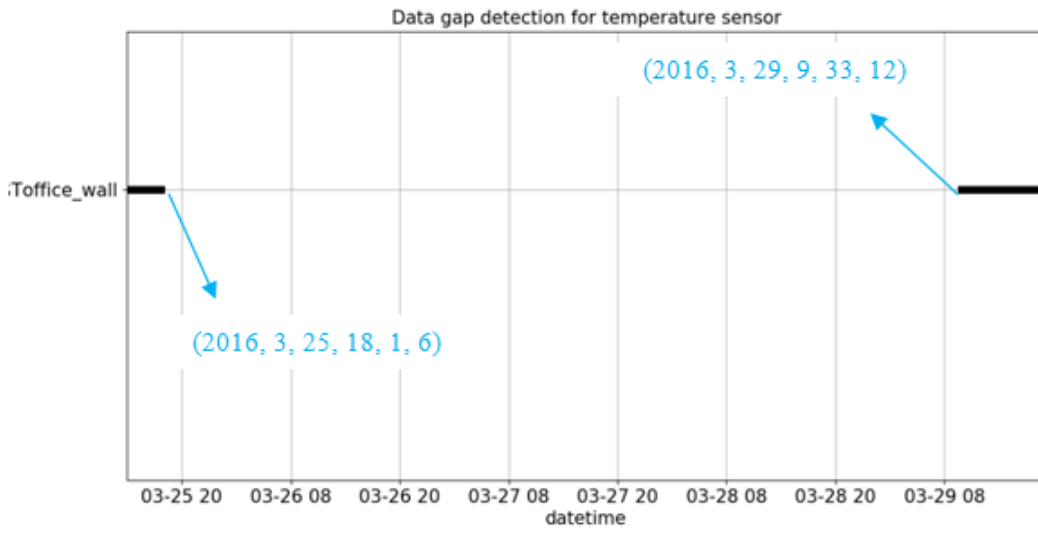

Figure 6.7 – Interval 3

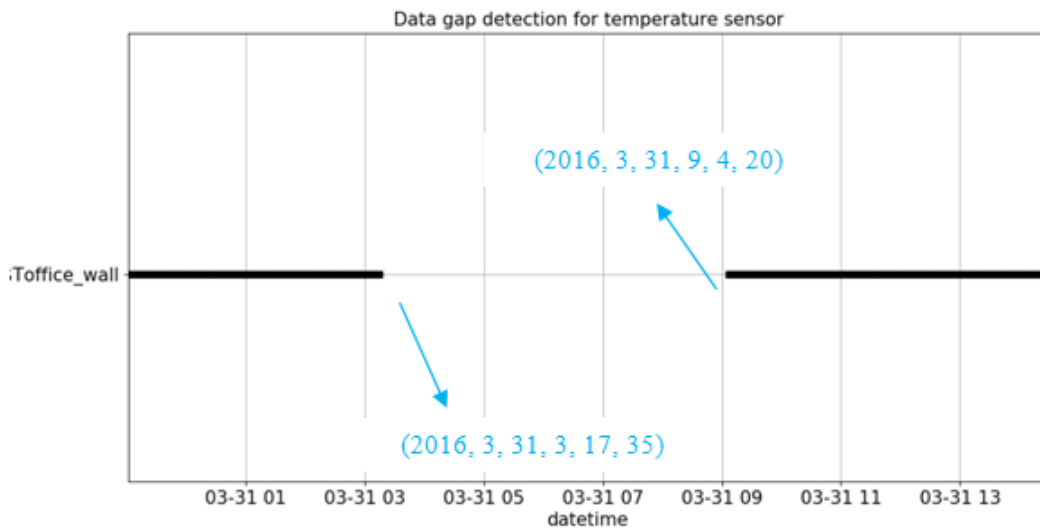

Figure 6.8 – Interval 4

Table 6.1 – Effect of λ on the Outlier Detection Rate

λ	detection rate	Intervals
12	1	((2016, 3, 25, 18, 1, 6), (2016, 3, 29, 9, 33, 12))
5	3	((2016, 3, 10, 2, 19, 17), (2016, 3, 10, 10, 11, 28)), ((2016, 3, 15, 5, 24, 56), (2016, 3, 15, 10, 6, 6)), ((2016, 3, 25, 18, 1, 6), (2016, 3, 29, 9, 33, 12))
0.3	4	((2016, 3, 10, 2, 19, 17), (2016, 3, 10, 10, 11, 28)), ((2016, 3, 13, 5, 29, 42), (2016, 3, 13, 6, 55, 42)), ((2016, 3, 15, 5, 24, 56), (2016, 3, 15, 10, 6, 6)), ((2016, 3, 25, 18, 1, 6), (2016, 3, 29, 9, 33, 12))

The configurable parameter λ has an effect on the outlier detection rate and consequently on the determination of non-healthy periods of sensors (see Table 6.1).

The first algorithm for data gap detection is based on time series analysis. The approach makes the hypothesis that the delay follows a Gaussian probability density function which is defined on \mathbb{R} . However, the delay is always strictly positive. This is the first limitation of this approach.

Moreover, the approach places the abnormality at $\lambda\sigma$ and it is difficult to tune λ for each measurement. This is the second limitation of the proposed approach.

These two limitations for time series analysis for data gap detection for automatic thresholding for data gap detection encourage the development for an approach that makes the hypothesis that the delay follows a specific pdf defined by suitable algorithms.

The next section deals with automatic thresholding with probability density function

6.4 Automatic thresholding with probability density function

6.4.1 Methodology description

This section demonstrates the proposed methodology for automatic thresholding for data gap detection for a set of sensors.

This first step of the proposed methodology discusses about what probability density function to use with data analysis. The delay is a continuous variable. It can correspond to one of the continuous laws below (see Table 6.2).

Table 6.2 – Probability laws

Law probability name	Support	Adequacy for delay									
uniform	<table border="1"> <tr> <td>Notation</td> <td>$\mathcal{U}(a, b)$ or $\text{unif}(a, b)$</td> </tr> <tr> <td>Parameters</td> <td>$-\infty < a < b < \infty$</td> </tr> <tr> <td>Support</td> <td>$x \in [a, b]$</td> </tr> <tr> <td>PDF</td> <td>$\begin{cases} \frac{1}{b-a} & \text{for } x \in [a, b] \\ 0 & \text{otherwise} \end{cases}$</td> </tr> </table>	Notation	$\mathcal{U}(a, b)$ or $\text{unif}(a, b)$	Parameters	$-\infty < a < b < \infty$	Support	$x \in [a, b]$	PDF	$\begin{cases} \frac{1}{b-a} & \text{for } x \in [a, b] \\ 0 & \text{otherwise} \end{cases}$	no(because the domain of delay is \mathbb{R})	
Notation	$\mathcal{U}(a, b)$ or $\text{unif}(a, b)$										
Parameters	$-\infty < a < b < \infty$										
Support	$x \in [a, b]$										
PDF	$\begin{cases} \frac{1}{b-a} & \text{for } x \in [a, b] \\ 0 & \text{otherwise} \end{cases}$										
normal	<table border="1"> <tr> <td>Notation</td> <td>$\mathcal{N}(\mu, \sigma^2)$</td> </tr> <tr> <td>Parameters</td> <td>$\mu \in \mathbb{R}$ = mean (location) $\sigma^2 > 0$ = variance (squared scale)</td> </tr> <tr> <td>Support</td> <td>$x \in \mathbb{R}$</td> </tr> <tr> <td>PDF</td> <td>$\frac{1}{\sqrt{2\pi\sigma^2}} e^{-\frac{(x-\mu)^2}{2\sigma^2}}$</td> </tr> </table>	Notation	$\mathcal{N}(\mu, \sigma^2)$	Parameters	$\mu \in \mathbb{R}$ = mean (location) $\sigma^2 > 0$ = variance (squared scale)	Support	$x \in \mathbb{R}$	PDF	$\frac{1}{\sqrt{2\pi\sigma^2}} e^{-\frac{(x-\mu)^2}{2\sigma^2}}$	no(because the domain of delay is \mathbb{R}^+)	
Notation	$\mathcal{N}(\mu, \sigma^2)$										
Parameters	$\mu \in \mathbb{R}$ = mean (location) $\sigma^2 > 0$ = variance (squared scale)										
Support	$x \in \mathbb{R}$										
PDF	$\frac{1}{\sqrt{2\pi\sigma^2}} e^{-\frac{(x-\mu)^2}{2\sigma^2}}$										
truncated normal	<table border="1"> <tr> <td>Notation</td> <td>$\xi = \frac{x - \mu}{\sigma}, \alpha = \frac{a - \mu}{\sigma}, \beta = \frac{b - \mu}{\sigma}$ $Z = \Phi(\beta) - \Phi(\alpha)$</td> </tr> <tr> <td>Parameters</td> <td>$\mu \in \mathbb{R}$ $\sigma^2 \geq 0$ (but see definition) $a \in \mathbb{R}$ — minimum value of x $b \in \mathbb{R}$ — maximum value of x ($b > a$)</td> </tr> <tr> <td>Support</td> <td>$x \in [a, b]$</td> </tr> <tr> <td>PDF</td> <td>$f(x; \mu, \sigma, a, b) = \frac{\phi(\xi)}{\sigma Z}$ [1]</td> </tr> </table>	Notation	$\xi = \frac{x - \mu}{\sigma}, \alpha = \frac{a - \mu}{\sigma}, \beta = \frac{b - \mu}{\sigma}$ $Z = \Phi(\beta) - \Phi(\alpha)$	Parameters	$\mu \in \mathbb{R}$ $\sigma^2 \geq 0$ (but see definition) $a \in \mathbb{R}$ — minimum value of x $b \in \mathbb{R}$ — maximum value of x ($b > a$)	Support	$x \in [a, b]$	PDF	$f(x; \mu, \sigma, a, b) = \frac{\phi(\xi)}{\sigma Z}$ [1]	yes(because the domain of delay is \mathbb{R}^+)	
Notation	$\xi = \frac{x - \mu}{\sigma}, \alpha = \frac{a - \mu}{\sigma}, \beta = \frac{b - \mu}{\sigma}$ $Z = \Phi(\beta) - \Phi(\alpha)$										
Parameters	$\mu \in \mathbb{R}$ $\sigma^2 \geq 0$ (but see definition) $a \in \mathbb{R}$ — minimum value of x $b \in \mathbb{R}$ — maximum value of x ($b > a$)										
Support	$x \in [a, b]$										
PDF	$f(x; \mu, \sigma, a, b) = \frac{\phi(\xi)}{\sigma Z}$ [1]										
gamma	<table border="1"> <tr> <td>Parameters</td> <td> <ul style="list-style-type: none"> • $k > 0$ shape • $\theta > 0$ scale </td> <td> <ul style="list-style-type: none"> • $\alpha > 0$ shape • $\beta > 0$ rate </td> </tr> <tr> <td>Support</td> <td>$x \in (0, \infty)$</td> <td>$x \in (0, \infty)$</td> </tr> <tr> <td>PDF</td> <td>$\frac{1}{\Gamma(k)\theta^k} x^{k-1} e^{-\frac{x}{\theta}}$</td> <td>$\frac{\beta^\alpha}{\Gamma(\alpha)} x^{\alpha-1} e^{-\beta x}$</td> </tr> </table>	Parameters	<ul style="list-style-type: none"> • $k > 0$ shape • $\theta > 0$ scale 	<ul style="list-style-type: none"> • $\alpha > 0$ shape • $\beta > 0$ rate 	Support	$x \in (0, \infty)$	$x \in (0, \infty)$	PDF	$\frac{1}{\Gamma(k)\theta^k} x^{k-1} e^{-\frac{x}{\theta}}$	$\frac{\beta^\alpha}{\Gamma(\alpha)} x^{\alpha-1} e^{-\beta x}$	yes(because the domain of delay is \mathbb{R}^+)
Parameters	<ul style="list-style-type: none"> • $k > 0$ shape • $\theta > 0$ scale 	<ul style="list-style-type: none"> • $\alpha > 0$ shape • $\beta > 0$ rate 									
Support	$x \in (0, \infty)$	$x \in (0, \infty)$									
PDF	$\frac{1}{\Gamma(k)\theta^k} x^{k-1} e^{-\frac{x}{\theta}}$	$\frac{\beta^\alpha}{\Gamma(\alpha)} x^{\alpha-1} e^{-\beta x}$									
beta	<table border="1"> <tr> <td>Notation</td> <td>Beta(α, β)</td> </tr> <tr> <td>Parameters</td> <td>$\alpha > 0$ shape (real) $\beta > 0$ shape (real)</td> </tr> <tr> <td>Support</td> <td>$x \in [0, 1]$ or $x \in (0, 1)$</td> </tr> <tr> <td>PDF</td> <td>$\frac{x^{\alpha-1}(1-x)^{\beta-1}}{\text{B}(\alpha, \beta)}$ where $\text{B}(\alpha, \beta) = \frac{\Gamma(\alpha)\Gamma(\beta)}{\Gamma(\alpha + \beta)}$</td> </tr> </table>	Notation	Beta(α, β)	Parameters	$\alpha > 0$ shape (real) $\beta > 0$ shape (real)	Support	$x \in [0, 1]$ or $x \in (0, 1)$	PDF	$\frac{x^{\alpha-1}(1-x)^{\beta-1}}{\text{B}(\alpha, \beta)}$ where $\text{B}(\alpha, \beta) = \frac{\Gamma(\alpha)\Gamma(\beta)}{\Gamma(\alpha + \beta)}$	no (because the domain of delay $\notin [0, 1]$ and it's not meaningful to normalize time delays in case of failure)	
Notation	Beta(α, β)										
Parameters	$\alpha > 0$ shape (real) $\beta > 0$ shape (real)										
Support	$x \in [0, 1]$ or $x \in (0, 1)$										
PDF	$\frac{x^{\alpha-1}(1-x)^{\beta-1}}{\text{B}(\alpha, \beta)}$ where $\text{B}(\alpha, \beta) = \frac{\Gamma(\alpha)\Gamma(\beta)}{\Gamma(\alpha + \beta)}$										

According to the principles of each law of probability, it is concluded that the truncated normal law and the gamma law are adequate for the delay.

exponential	Parameters	$\lambda > 0$ rate, or inverse scale	no (because the order of magnitude of delay in ms is very high between 1456786822423 and 1458082719570 in the month of March 2016, the PDF is $e^{(-\lambda x)}$ which tends to 0)
	Support	$x \in [0, \infty)$	
	PDF	$\lambda e^{-\lambda x}$	
chi squared	Notation	$\chi^2(k)$ or χ_k^2	no (because the order of magnitude of delay in ms is very high) between 1456786822423 and 1458082719570 in the month of March 2016, the PDF is $e^{(-\lambda x)}$ which tends to 0)
	Parameters	$k \in \mathbb{N}_{>0}$ (known as "degrees of freedom")	
	Support	$x \in (0, +\infty)$ if $k = 1$, otherwise $x \in [0, +\infty)$	
	PDF	$\frac{1}{2^{k/2}\Gamma(k/2)} x^{k/2-1} e^{-x/2}$	
student	Parameters	$\nu > 0$ degrees of freedom (real)	no (because the order of magnitude of delay in ms is very high) between 1456786822423 and 1458082719570 in the month of March 2016, the PDF is $e^{(-\lambda x)}$ which tends to 0)
	Support	$x \in (-\infty, \infty)$	
	PDF	$\frac{\Gamma(\frac{\nu+1}{2})}{\sqrt{\nu\pi}\Gamma(\frac{\nu}{2})} \left(1 + \frac{x^2}{\nu}\right)^{-\frac{\nu+1}{2}}$	

The second step of the proposed methodology is to compare the histogram representations of each of these laws.

Figures 6.9, 6.10, 6.11, 6.12, 6.13, 6.13, represent the histogram representation of the time delay and the pdf curve for the truncated normal and gamma distributions for door contact sensor, temperature sensor (Toffice-wall sensor), power sensor respectively.

Only these sensors are presented in this chapter. The histogram representation for other sensors are omitted in the reason of space.

The period of test is from January 1st, 2016 to January 31th, 2016.

Figures 6.9 and 6.10 show the abnormal delays detected visually for temperature sensor by truncated normal and gamma distributions respectively.

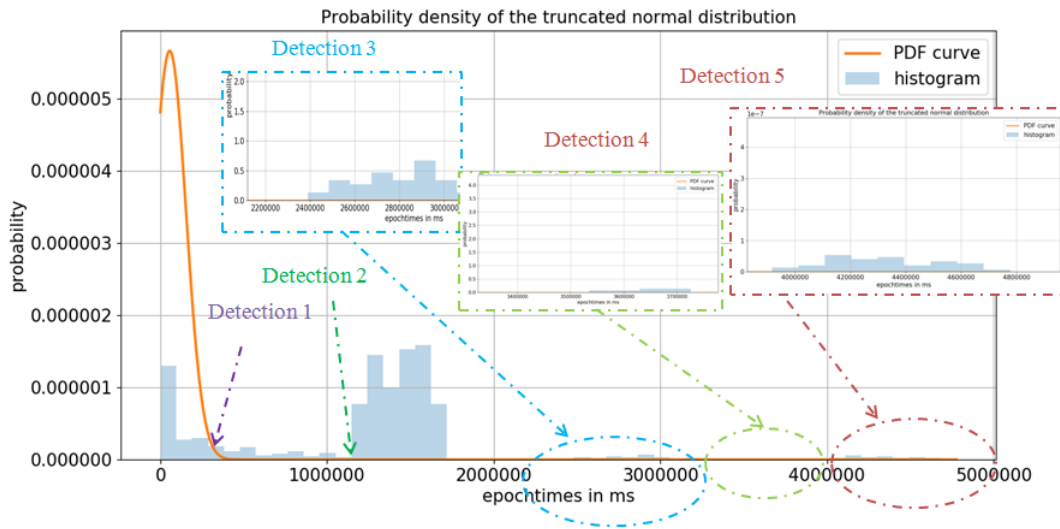

Figure 6.9 – Fitted probability density of the truncated normal distribution for door contact sensor

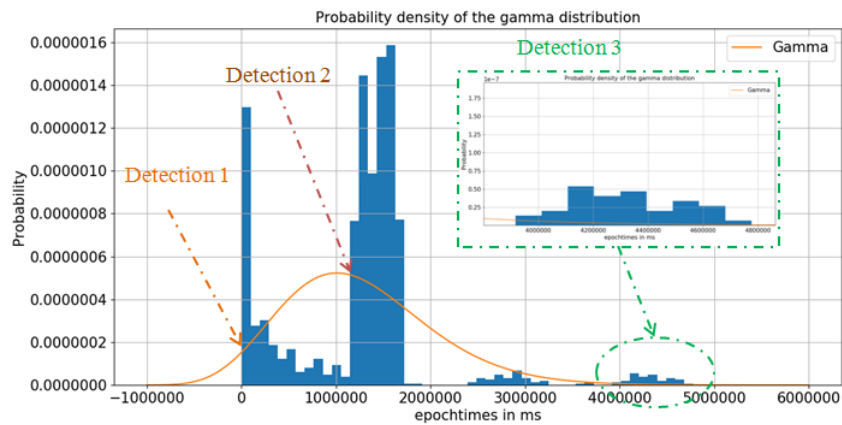

Figure 6.10 – Fitted probability density of the gamma distribution for door contact sensor

Table 6.3 shows the number as well as the instants of detection of abnormal delays for door contact sensor by truncated normal and gamma distributions respectively.

Table 6.3 – Resulting errors for door contact sensor

Law probability name	number of detections
truncated normal	5 detections (at $t=313698$, $t=1.14503 e^{+06}$, $t=2.38682 e^{+06}$, $t=3.53624 e^{+06}$, $t=3.9141 e^{+06}$)
gamma	3 detections (at $t=338.819$, $t=1.14578 e^{+06}$, $t=3.91619 e^{+06}$)

Figures 6.11 and 6.12 show the abnormal delays detected visually for temperature sensor by truncated normal and gamma distributions respectively.

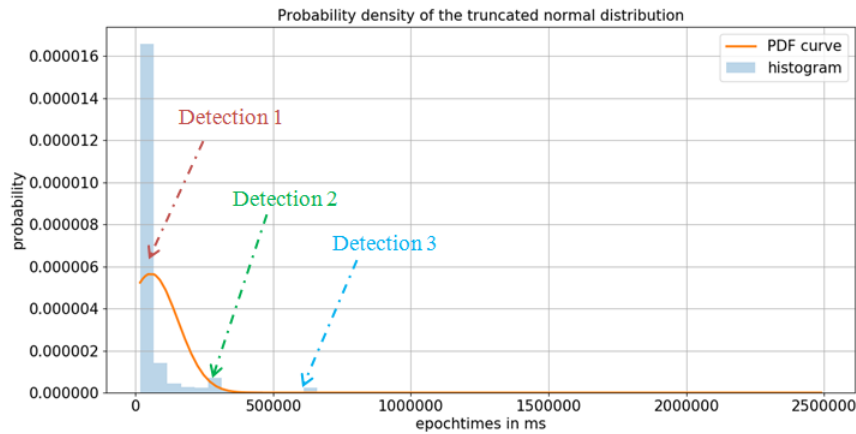

Figure 6.11 – Fitted probability density of the truncated normal distribution for Toffice wall sensor

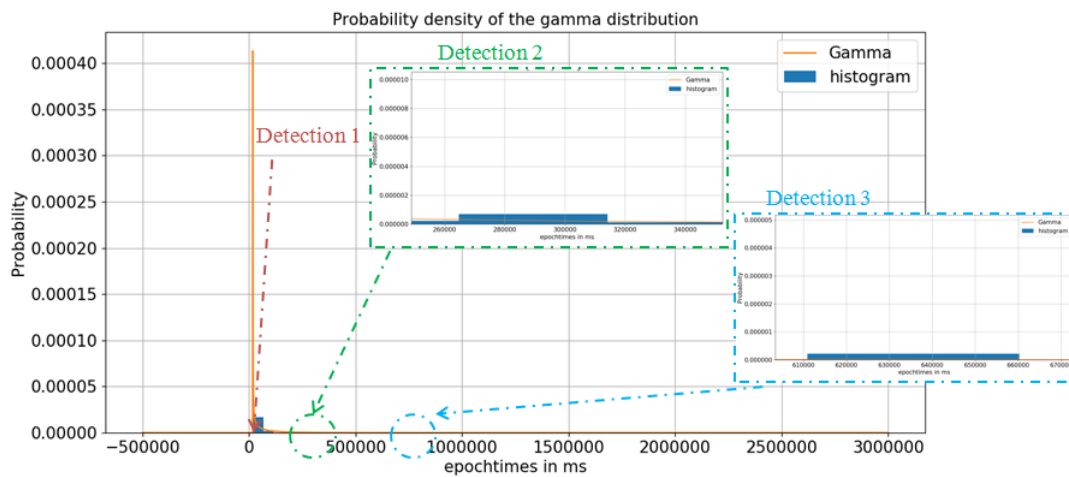

Figure 6.12 – Fitted probability density of the gamma normal distribution for Toffice wall sensor

Table 6.4 shows the number as well as the instants of detection of abnormal delays for power sensor by truncated normal and gamma distributions respectively.

Table 6.4 – Resulting errors for door contact sensor

Law probability name	number of detections
truncated normal	3 detections (at epochtime=17349.9, epochtime=264707 and epochtime=611247)
gamma	2 detections (at epochtime=17971.8, epochtime=264641 and epochtime=611377)

Figures 6.13 and 6.14 show the abnormal delays detected visually for power sensor by truncated normal and gamma distributions respectively.

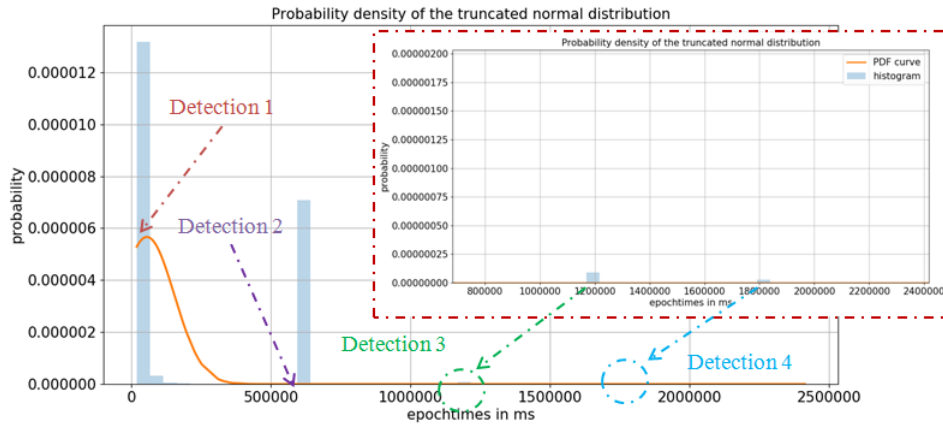

Figure 6.13 – Fitted probability density of the truncated normal distribution for power sensor

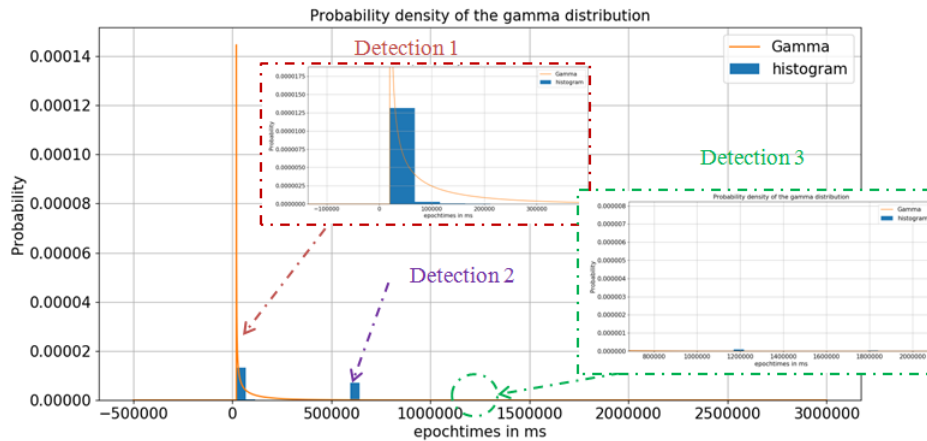

Figure 6.14 – Fitted probability density of the gamma normal distribution for power sensor

Table 6.5 shows the number as well as the instants of detection of abnormal delays for power sensor by truncated normal and gamma distributions respectively.

Table 6.5 – Resulting errors for power sensor

Law probability name	number of detections
truncated normal	4 detections (at epochtime=20000, epochtime=594542, epochtime= $1.1674 e^{+06}$, epochtime= $1.79014 e^{+06}$)
gamma	3 detections (at epochtime=29911.5, epochtime=594698 and epochtime= $1.16879 e^{+06}$)

Figures 6.15 and 6.16 show the abnormal delays detected visually for CO_2 concentrations sensor by truncated normal and gamma distributions respectively.

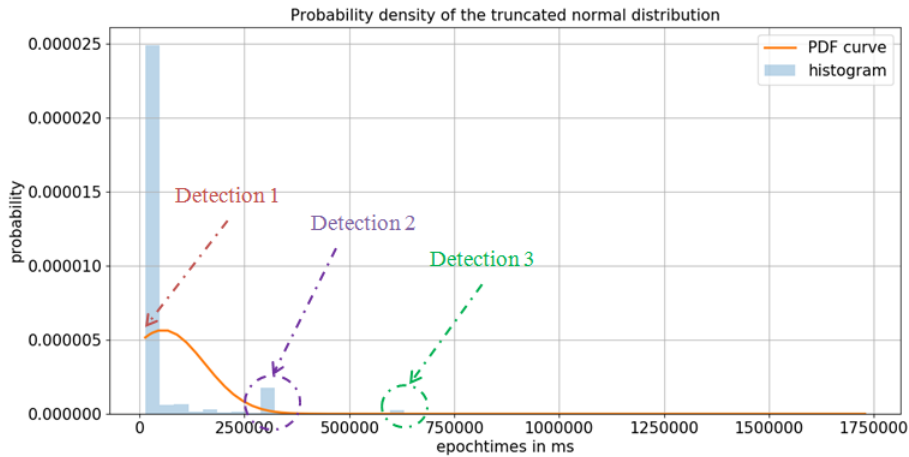

Figure 6.15 – Fitted probability density of the truncated normal distribution for CO_2 concentrations sensor

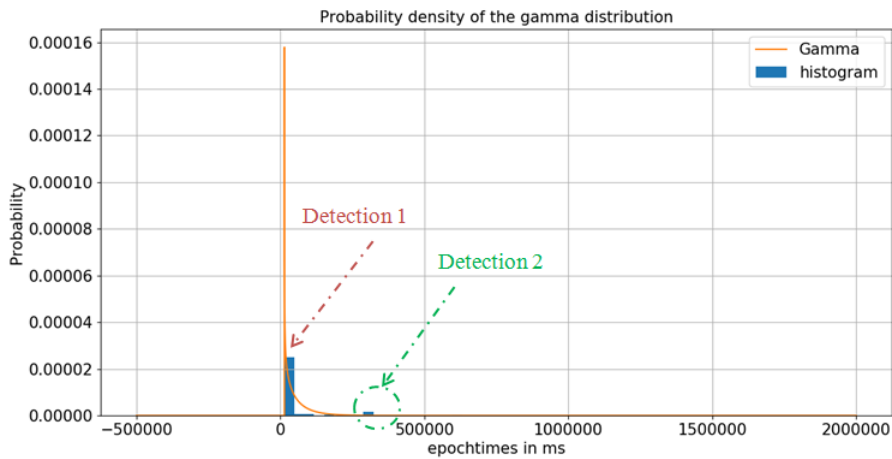

Figure 6.16 – Fitted probability density of the gamma normal distribution for CO_2 concentrations sensor

Table 6.6 shows the number as well as the instants of detection of abnormal delays for CO_2 concentrations sensor by truncated normal and gamma distributions respectively.

Table 6.6 – Resulting errors for CO_2 concentrations sensor

Law probability name	number of detections
truncated normal	3 detections (at epochtime=13291, epochtime=288548, epochtime=595023)
gamma	2 detections (at epochtime=13591, epochtime=288296)

We conclude that the truncated normal distribution is more adequate for the delay because it detects more abnormal delays compared to the gamma distribution. For example, there is an abnormal delay for power sensor at $t=1.79014e^{+06}$ which is detected by the truncated normal distribution and not detected by the gamma distribution. In the following, we will be interested in the third step which is the resolution of $\int_0^{th} f_X(x) = 0.99$ with f_X is the probability density function of the truncated normal distribution.

The third step of the proposed methodology is the calculation of the threshold.

In probability and statistics, the truncated normal distribution is the probability distribution derived from the normal distribution.

Suppose $X \rightarrow N(\mu, \sigma^2)$ has a normal distribution and lies within the interval $X \in (a, b)$, $-\infty \leq a < b \leq +\infty$

Then X conditional on $a < X < b$ has a truncated normal distribution defined by Equation 6.13.

$$f(x; \mu, \sigma, a, b) = \frac{\phi\left(\frac{x-\mu}{\sigma}\right)}{\sigma\left(\Phi\left(\frac{b-\mu}{\sigma}\right) - \Phi\left(\frac{a-\mu}{\sigma}\right)\right)} \quad (6.13)$$

where ϕ is the probability density function of the standard normal distribution defined by Equation 6.14

$$\phi(\xi) = \frac{1}{\sqrt{2\pi}} \exp\left(-\frac{1}{2}\xi^2\right) \quad (6.14)$$

and Φ is its cumulative distribution function defined by Equation 6.15

$$\Phi(x) = \frac{1}{2}\left(1 + \operatorname{erf}\left(\frac{x}{\sqrt{2}}\right)\right) \quad (6.15)$$

with erf is the error function defined by Equation 6.16:

$$\operatorname{erf}(x) = \frac{1}{\sqrt{\pi}} \int_{-x}^x \exp^{-t^2} dt = \frac{2}{\sqrt{\pi}} \int_0^x \exp^{-t^2} dt \quad (6.16)$$

The delay is abnormal if there is a probability of for instance 1% of a delay greater than the threshold. The following equation has to be solved:

$$\int_0^{th} f_X(x) dx = 0.99 \quad (6.17)$$

In general, if the function f depends on a single parameter, so

$$f(x) = \int_0^x f'(t) dt$$

where f' is the derivative of f

If f depends on several parameters: $f(x, y, z, t)$, when we speak about f' , 4 propositions are distinguished: $f_x = \frac{df}{dx}$, $f_y = \frac{df}{dy}$, $f_z = \frac{df}{dz}$ and $f_t = \frac{df}{dt}$

In our case, we have:

$$f(x) = \int_0^{th} f_X(x)$$

It yields:

$$f(x, \mu, \sigma, a, b) = \int_0^{th} f_X(x) \quad (6.18)$$

where f_X is the derivative of f with respect to x . So, the primitive is $f(x, \mu, \sigma, a, b)$ It yields:

$$F(x) = \int_0^x f(t)dt \quad (6.19)$$

where $F(x)=f(x, \mu, \sigma, a, b)$ and $f(t)=f_X$

It yields:

$$f(th) - f(0) = \frac{\phi(\frac{th-\mu}{\sigma})}{\sigma(\Phi(\frac{b-\mu}{\sigma}) - \Phi(\frac{a-\mu}{\sigma}))} - f(0) = 0.99 \quad (6.20)$$

$$\frac{\phi(\frac{th-\mu}{\sigma})}{\sigma(\Phi(\frac{b-\mu}{\sigma}) - \Phi(\frac{a-\mu}{\sigma}))} = f(0) + 0.99 \quad (6.21)$$

It comes:

$$\phi(\frac{th-\mu}{\sigma}) = \sigma(\Phi(\frac{b-\mu}{\sigma}) - \Phi(\frac{a-\mu}{\sigma}))(f(0) + 0.99) \quad (6.22)$$

We apply the log:

$$\frac{1}{\sqrt{2\pi}} \exp^{-\frac{1}{2}(\frac{th-\mu}{\sigma})^2} = \ln(f(0) + 0.99) + \ln(\sigma(\Phi(\frac{b-\mu}{\sigma}) - \Phi(\frac{a-\mu}{\sigma}))) \quad (6.23)$$

It yields:

$$\ln(\frac{1}{\sqrt{2\pi}}) - \frac{1}{2}(\frac{th-\mu}{\sigma})^2 = \ln(f(0) + 0.99) + \ln(\sigma(\Phi(\frac{b-\mu}{\sigma}) - \Phi(\frac{a-\mu}{\sigma}))) \quad (6.24)$$

$$-\frac{1}{2}(\frac{th-\mu}{\sigma})^2 = \ln(f(0) + 0.99) + \ln(\sigma(\Phi(\frac{b-\mu}{\sigma}) - \Phi(\frac{a-\mu}{\sigma}))) - \ln(\frac{1}{\sqrt{2\pi}}) \quad (6.25)$$

$$(\frac{th-\mu}{\sigma})^2 = -2\ln(f(0) + 0.99) - 2\ln(\frac{\Phi(\frac{b-\mu}{\sigma}) - \Phi(\frac{a-\mu}{\sigma})}{\frac{1}{\sigma}}) + 2\ln(\frac{1}{\sqrt{2\pi}}) \quad (6.26)$$

$$(\frac{th-\mu}{\sigma}) = \pm \sqrt{-2\ln(f(0) + 0.99) - 2\ln(\frac{\Phi(\frac{b-\mu}{\sigma}) - \Phi(\frac{a-\mu}{\sigma})}{\frac{1}{\sigma}}) + 2\ln(\frac{1}{\sqrt{2\pi}})} \quad (6.27)$$

The threshold is defined by:

$$th = \mu + \sigma \pm \sqrt{-2\ln(f(0) + 0.99) - 2\ln(\frac{\Phi(\frac{b-\mu}{\sigma}) - \Phi(\frac{a-\mu}{\sigma})}{\frac{1}{\sigma}}) + 2\ln(\frac{1}{\sqrt{2\pi}})} \quad (6.28)$$

where

$$\Phi(\frac{b-\mu}{\sigma}) = \frac{1}{2}[1 + erf(\frac{b-\mu}{\sqrt{2}\sigma})] = \frac{1}{2}[1 + erf(\frac{b-\mu}{\sqrt{2}\sigma})] \quad (6.29)$$

$$\Phi\left(\frac{a-\mu}{\sigma}\right) = \frac{1}{2}\left[1 + \operatorname{erf}\left(\frac{a-\mu}{\sqrt{2}\sigma}\right)\right] = \frac{1}{2}\left[1 + \operatorname{erf}\left(\frac{a-\mu}{\sqrt{2}\sigma}\right)\right] \quad (6.30)$$

$a=0$ and $b=\infty$

Equation 6.28 becomes:

$$th = \mu + \sigma \pm \sqrt{-2 \ln(f(0) + 0.99) - 2 \ln\left(\frac{\frac{1}{2}[1 + \operatorname{erf}(\frac{b-\mu}{\sqrt{2}\sigma})] - \frac{1}{2}[1 + \operatorname{erf}(\frac{a-\mu}{\sqrt{2}\sigma})]}{\frac{1}{\sigma}}\right) + 2 \ln\left(\frac{1}{\sqrt{2\pi}}\right)} \quad (6.31)$$

where

$$f(0) = \frac{\phi\left(\frac{-\mu}{\sigma}\right)}{\sigma[\Phi\left(\frac{b-\mu}{\sigma}\right) - \Phi\left(\frac{a-\mu}{\sigma}\right)]} = \frac{\frac{1}{\sqrt{2\pi}} \exp\left(-\frac{1}{2}\left(\frac{\mu^2}{\sigma^2}\right)\right)}{\sigma\left[\frac{1}{2}[1 + \operatorname{erf}(\frac{b-\mu}{\sqrt{2}\sigma})] - \frac{1}{2}[1 + \operatorname{erf}(\frac{a-\mu}{\sqrt{2}\sigma})]\right]} \quad (6.32)$$

In this section, a 3-step methodology is used to find a threshold from which a delay is considered abnormal. Delay is a continuous variable that follows the truncated normal law. The delay is calculated by solving the equation 6.17.

In the following, we will test the calculation of this threshold on time series of delay for different variables

6.4.2 Experimental results

6.4.2.1 Experimental results for H358 office

A data set covering 3 months from January 1st, 2016 to March 31th, 2016 has been used to detect the abnormalities on the delay and subsequently the data gaps from raw measurements of sensors.

Figure 6.17 shows the detection of data gaps for the office CO_2 concentration sensor installed in the H358 office presented in chapter 1.

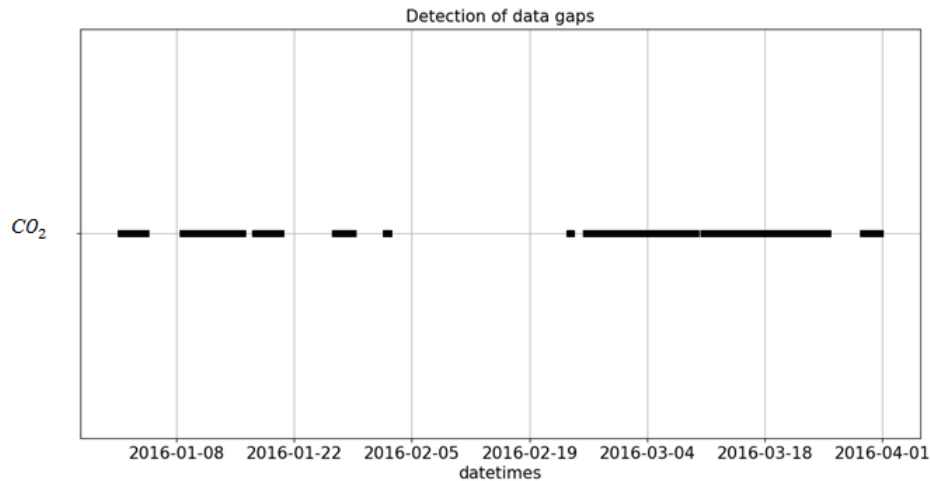

Figure 6.17 – Detected data gaps for the CO_2 concentration sensor

Non-healthy periods for this sensor are the followings:

$((2016, 1, 4, 14, 57, 5), (2016, 1, 8, 11, 42, 16)),$
 $((2016, 1, 16, 2, 21, 26), (2016, 1, 17, 2, 1, 28)),$
 $((2016, 1, 20, 16, 3, 19), (2016, 1, 26, 13, 13, 14)),$
 $((2016, 1, 29, 6, 39, 45), (2016, 2, 1, 15, 52, 1)),$
 $((2016, 2, 2, 11, 46, 55), (2016, 2, 23, 12, 22, 26)),$
 $((2016, 2, 24, 4, 22, 49), (2016, 2, 25, 11, 6, 24)),$
 $((2016, 3, 25, 18, 1, 6), (2016, 3, 29, 9, 33, 12)),$

The following figures (Figure 6.18 and Figure 6.19) show a zoom of some intervals.

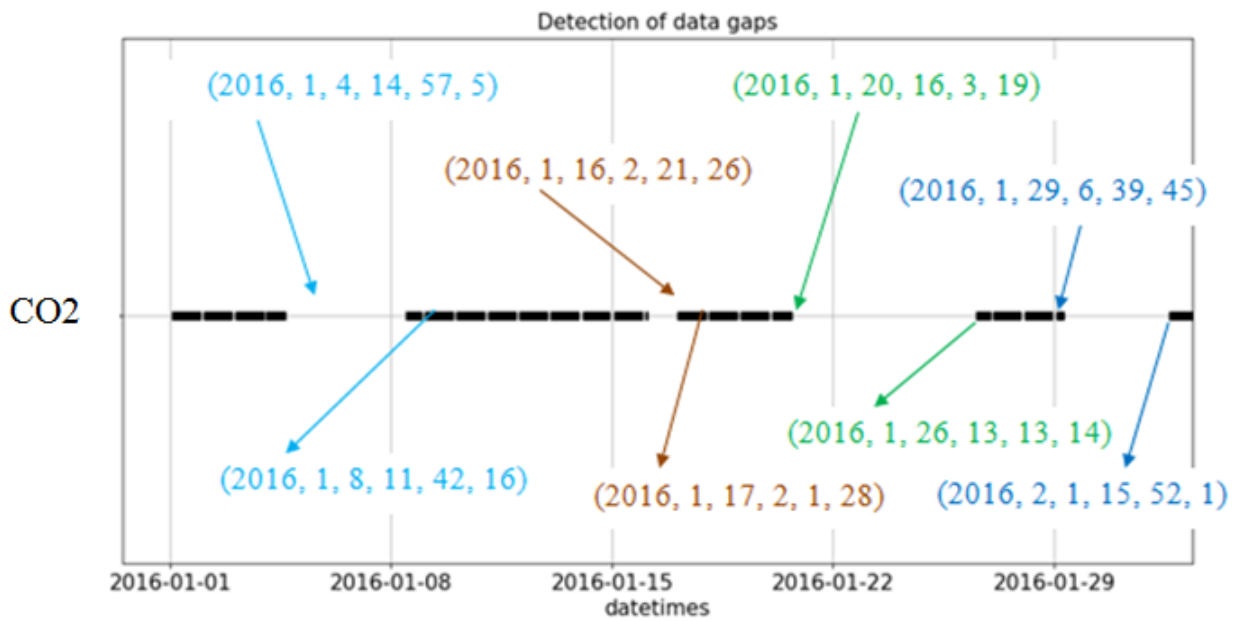

Figure 6.18 – Detected data gaps for the CO_2 concentration sensor: zoom 1

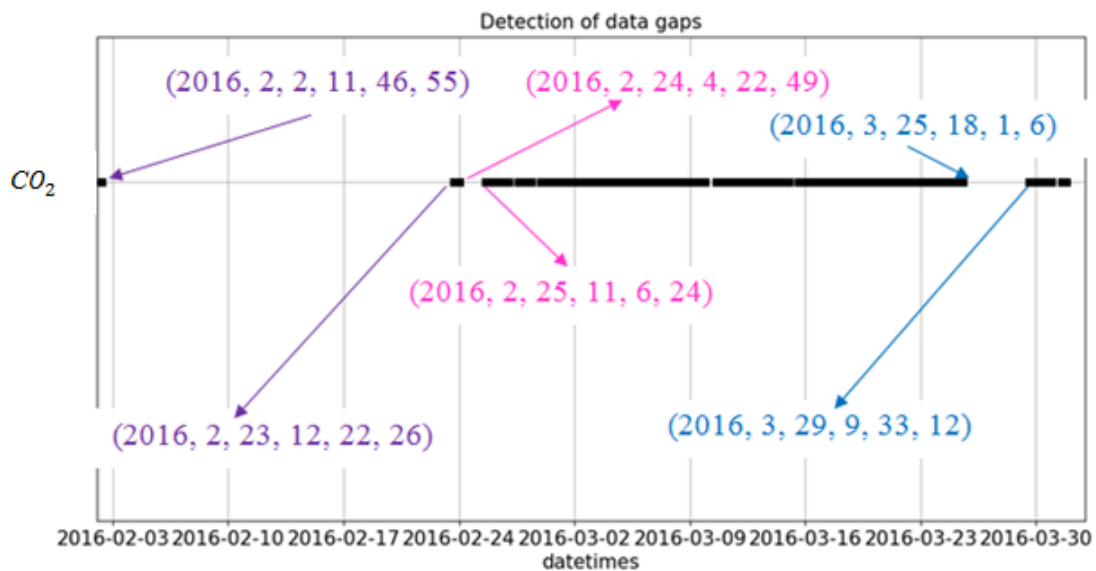

Figure 6.19 – Detected data gaps for the CO_2 concentration sensor: zoom 2

Where for example (2016, 2, 2, 11, 46, 55) and (2016, 2, 23, 12, 22, 26) represent respectively the lower and the upper bound of a non- healthy period

Table 6.7 shows the abnormal gaps visually detected and gaps detected with 1%

Table 6.7 – Non-healthy periods for sensors in H358 office

Sensor	abnormal gaps visually detected	number of gaps detected with 1%	threshold
door contact	3 detections (see Figure 6.20)	((2016, 1, 4, 14, 46, 33), (2016, 1, 8, 11, 59, 24)), ((2016, 2, 2, 11, 42, 56), (2016, 2, 23, 12, 38, 58)), ((2016, 3, 25, 17, 54, 39), (2016, 3, 29, 9, 40, 32))	247226213.58
Temperature	3 detections (see Figure 6.21)	((2016, 1, 4, 14, 57, 5), (2016, 1, 8, 11, 42, 16)), ((2016, 1, 16, 2, 22, 56), (2016, 1, 17, 2, 1, 28)), ((2016, 1, 20, 16, 3, 19), (2016, 1, 26, 13, 13, 14))	38101174.48
CO ₂	3 detections (see Figure 6.22)	((2016, 1, 4, 14, 57, 5), (2016, 1, 8, 11, 42, 16)), ((2016, 1, 16, 2, 21, 26), (2016, 1, 17, 2, 1, 28)), ((2016, 1, 20, 16, 3, 19), (2016, 1, 26, 13, 13, 14))	37144272.41
Power	3 detections (see Figure 6.23)	((2016, 1, 4, 14, 56, 43), (2016, 1, 8, 11, 48, 56)), ((2016, 1, 16, 2, 11, 1), (2016, 1, 17, 2, 8, 58)), ((2016, 1, 29, 6, 37, 8), (2016, 1, 30, 2, 4, 38))	35154742.37
detected motions	3 detections (see Figure 6.24)	((2016, 1, 4, 14, 52, 16), (2016, 1, 8, 11, 47, 11)), ((2016, 1, 16, 2, 5, 30), (2016, 1, 17, 2, 21, 34)), ((2016, 1, 29, 6, 14, 37), (2016, 1, 30, 2, 9, 7))	61472466.89

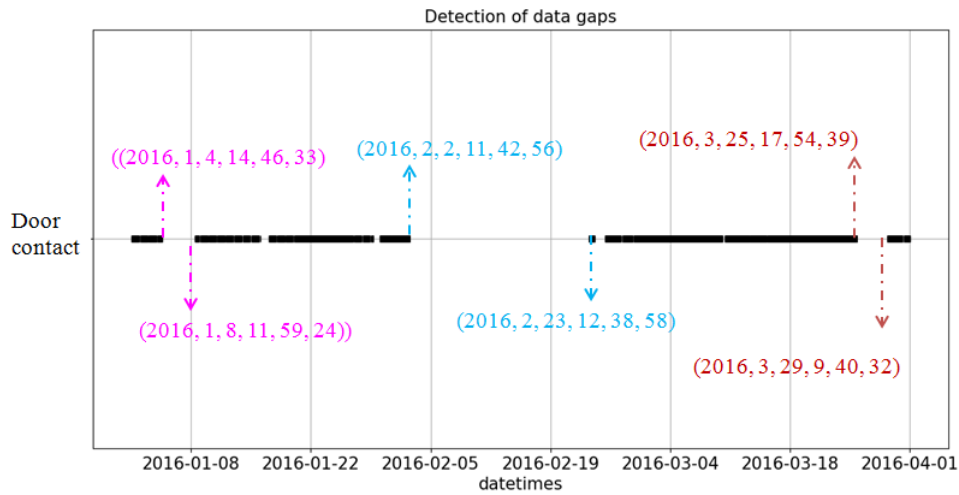

Figure 6.20 – Detection of data gaps for door window sensor

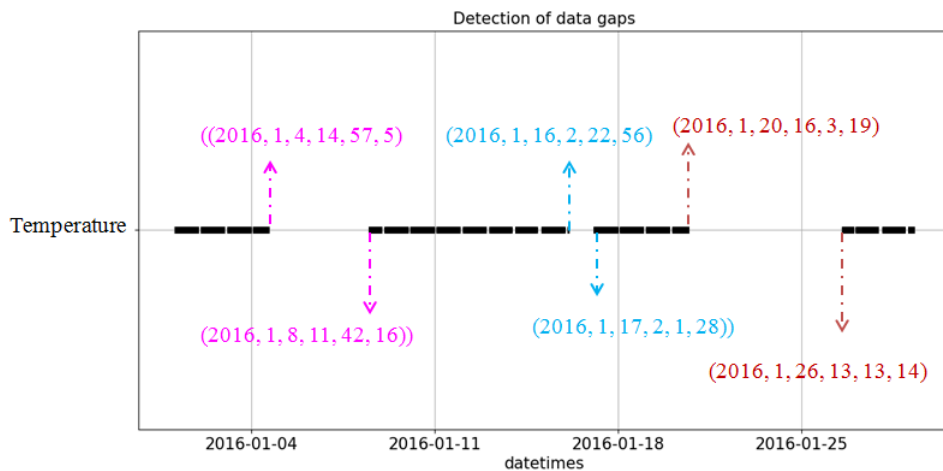

Figure 6.21 – Detection of data gaps for temperature sensor

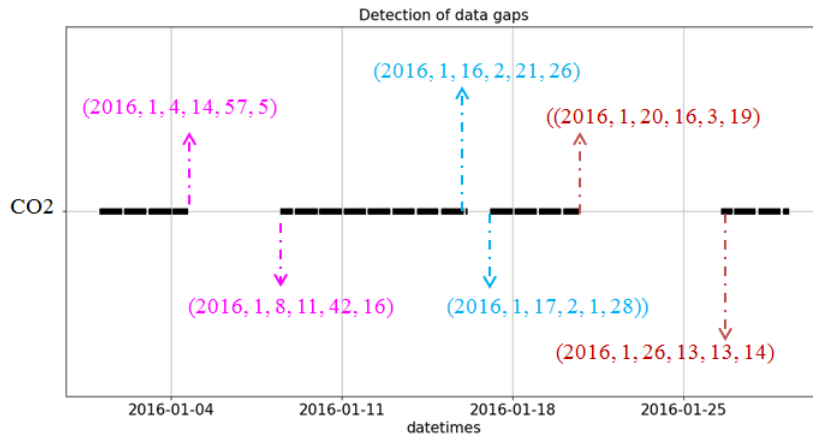

Figure 6.22 – Detection of data gaps for CO_2 concentrations sensor

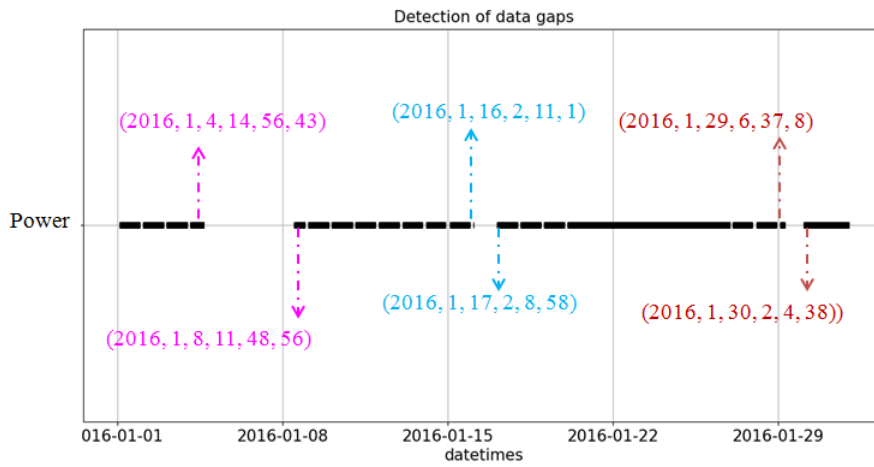

Figure 6.23 – Detection of data gaps for power sensor

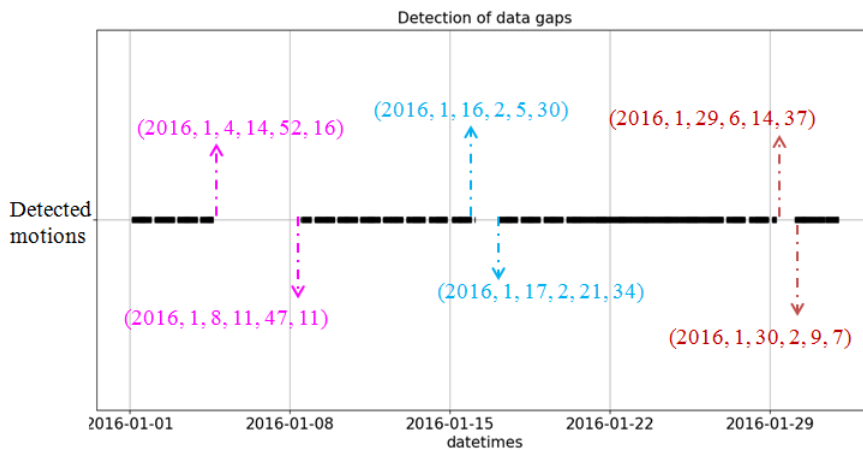

Figure 6.24 – Detection of data gaps for detected motion sensor

We conclude that the data gaps visually detected data coincide with that detected with a probability of 1% of a delay greater than the threshold. These results are obvious. The current approach yields to an accurate result. We conclude also that the threshold depend on the measured value and the type of sensor.

6.4.2.2 Experimental results for RueCuvier

A data set covering 3 months from May 1st, 2016 to July 31th, 2016 has been used to detect the abnormalities on the delay and subsequently the data gaps from raw measurements of sensors.

Table 6.8 shows the abnormal gaps visually detected and gaps detected with 1% for common window sensor, common temperature sensor, Anna motion sensor, parent motion sensor, parent CO_2 concentrations sensor and parent humidity sensor installed in the RueCuvier platform presented in chapter 1.

Table 6.8 – Probability laws

Sensor	abnormal gaps visually detected	number of gaps detected with 1%	threshold
common window	1 detection (see Figure 6.25)	((2016, 6, 28, 5, 36, 33), (2016, 6, 30, 18, 51, 50))	158493225.35
common temperature	1 detection (see Figure 6.25)	((2016, 5, 29, 15, 47, 25), (2016, 6, 29, 21, 13, 12))	349347258.24
Anna motion	2 detections (see Figure 6.27)	((2016, 6, 12, 19, 36, 43), (2016, 7, 3, 20, 28, 58)), ((2016, 7, 13, 12, 42, 1), (2016, 7, 18, 0, 33, 4))	200725887.85
parent motion	3 detections (see Figure 6.28)	((2016, 6, 12, 19, 29, 24), (2016, 6, 19, 8, 58, 6)), ((2016, 7, 2, 10, 5, 5), (2016, 7, 3, 15, 54, 35)) ((2016, 7, 12, 7, 43, 9), (2016, 7, 18, 0, 33, 37))	59526522.43
parent CO_2	3 detections (see Figure 6.29)	((2016, 5, 29, 15, 46, 51), (2016, 6, 29, 6, 54, 29)) ((2016, 7, 16, 12, 48, 19), (2016, 7, 27, 17, 42, 44))	403727118.32
parent humidity	1 detection (see Figure 6.30)	((2016, 7, 16, 12, 48, 19), (2016, 7, 27, 17, 42, 44))	70273717.51

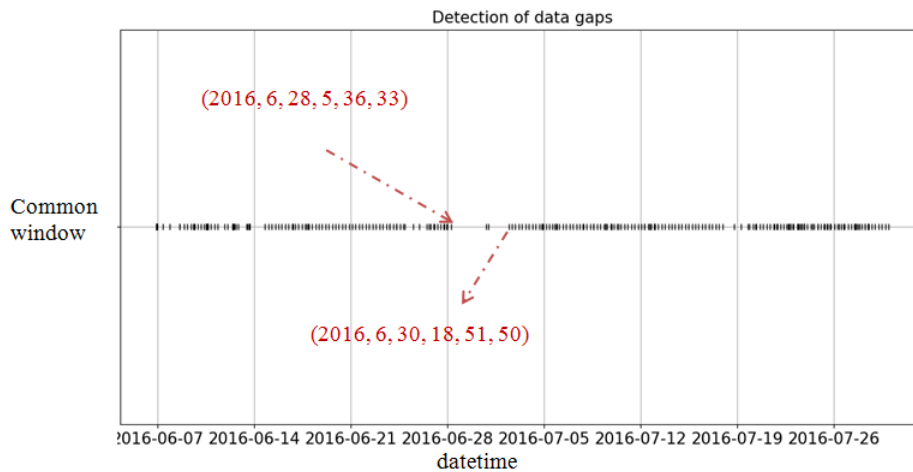

Figure 6.25 – Detection of data gaps for common window sensor

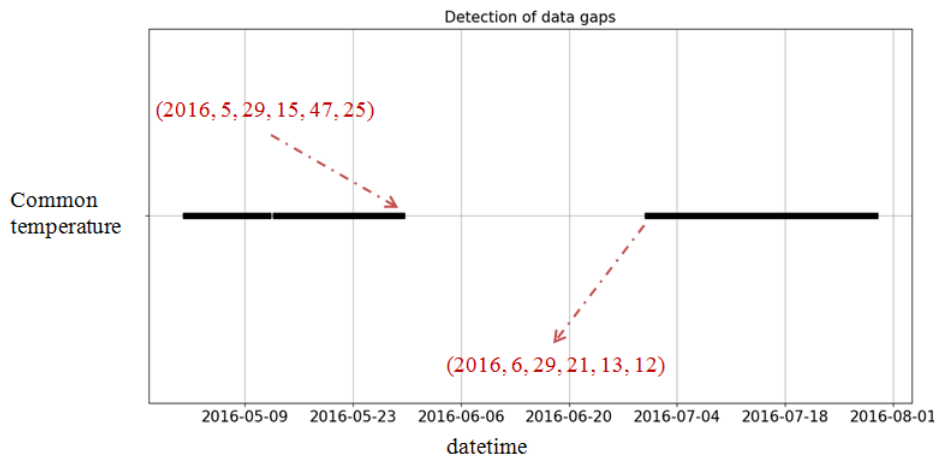

Figure 6.26 – Detection of data gaps for common temperature sensor

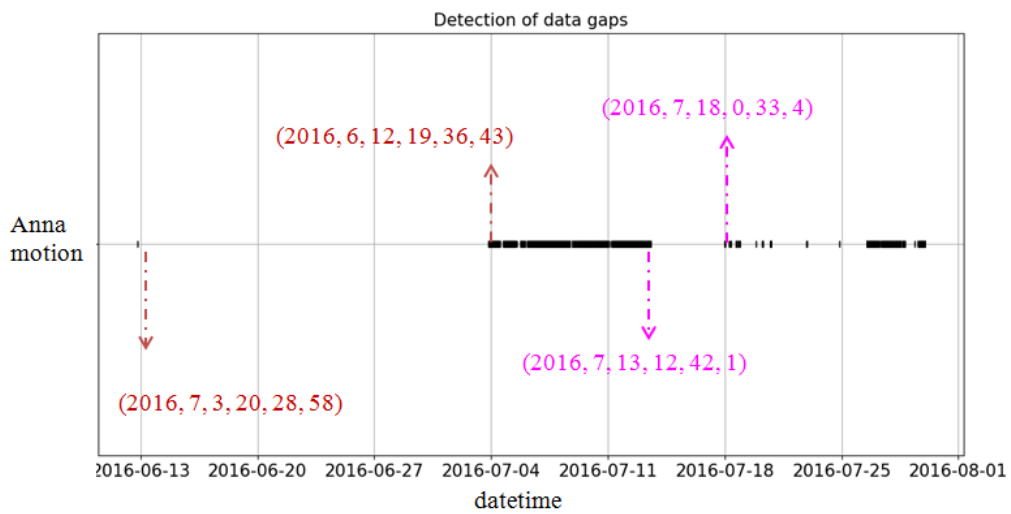

Figure 6.27 – Detection of data gaps for Anna motion sensor

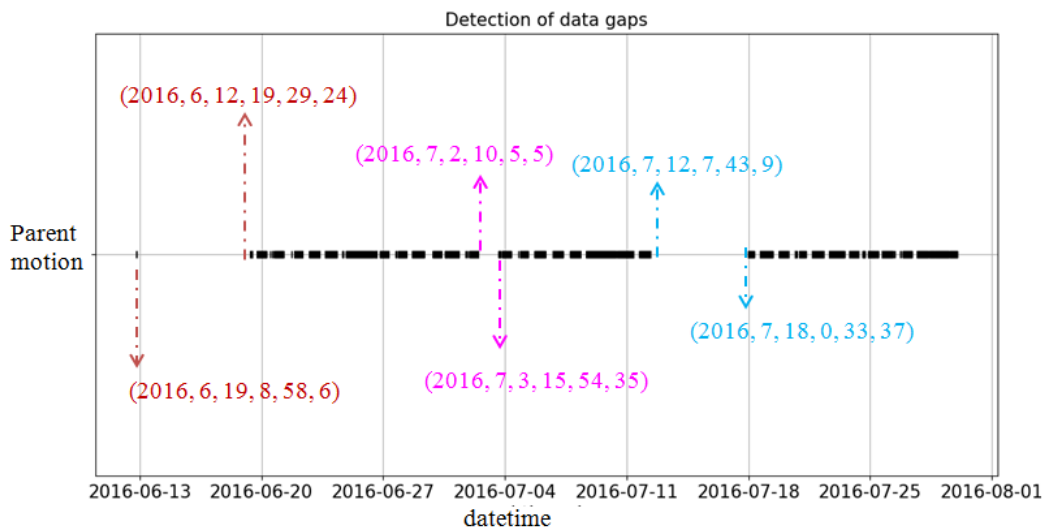

Figure 6.28 – Detection of data gaps for parent motion sensor

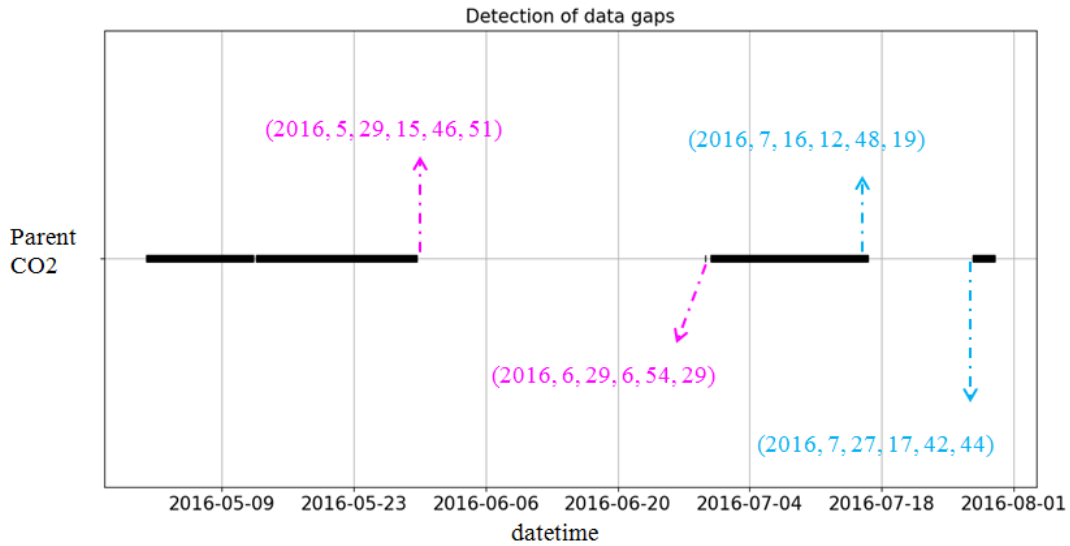

Figure 6.29 – Detection of data gaps for parent CO_2 concentrations sensor

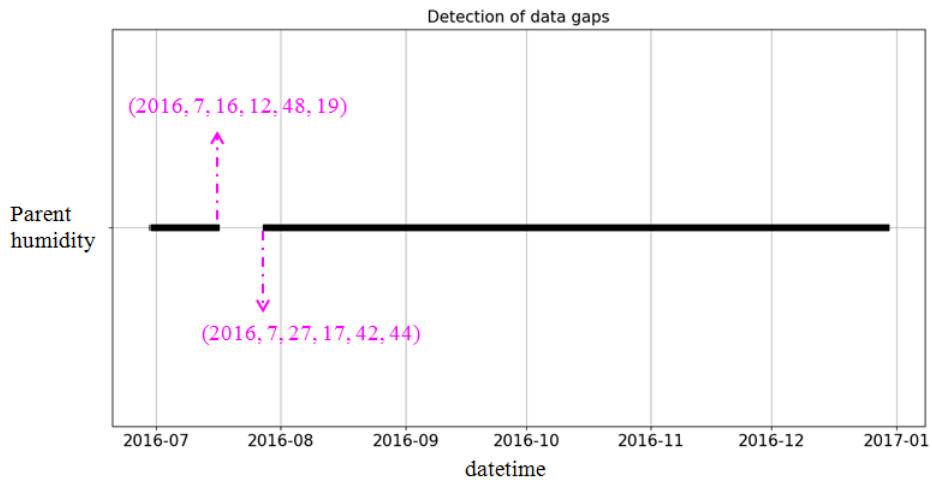

Figure 6.30 – Detection of data gaps for parent humidity sensor

A second data set covering 5 months from August 1st, 2016 to December 31th, 2016 has been used to detect the abnormalities on the delay and subsequently the data gaps from raw measurements of parent kitchen motion sensor and kitchen window sensor.

Table 6.9 presents the abnormal gaps visually detected and the number of gaps detected with 1% of probability of having a delay greater than the threshold for kitchen motion sensor and kitchen window sensor.

Table 6.9 – Probability laws

Sensor	abnormal gaps visually detected	number of gaps detected with 1%	threshold
kitchen motion	1 detection (see Figure 6.31)	((2016, 9, 26, 19, 1, 32), (2016, 9, 29, 22, 55, 54))	39518937.67
kitchen window	1 detection (see Figure 6.32)	((2016, 8, 1, 5, 9, 46), (2016, 8, 18, 16, 41, 37))	979648022.63

We conclude that the threshold depend on the measured value and the type of sensor.

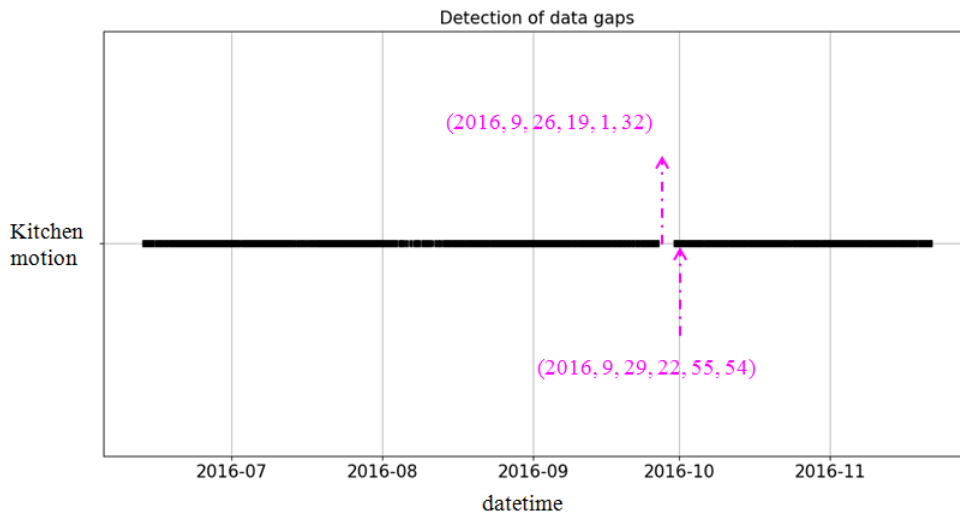

Figure 6.31 – Detection of data gaps for kitchen motion sensor

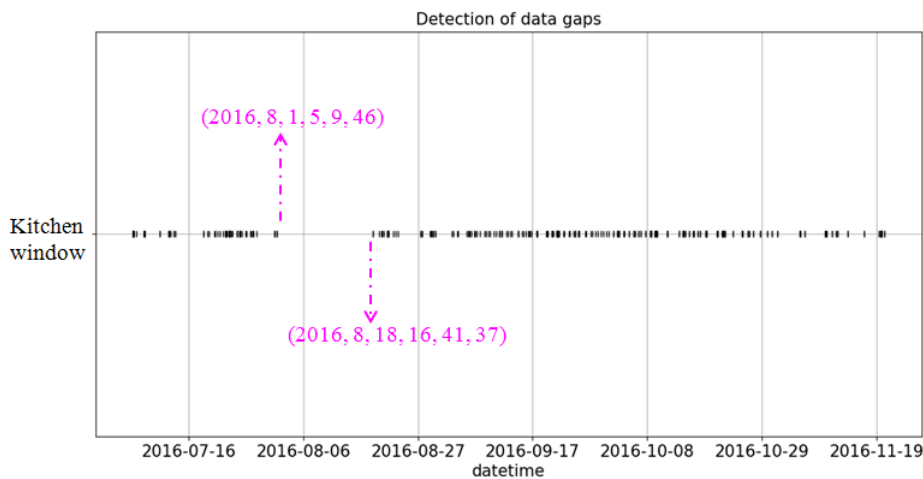

Figure 6.32 – Detection of data gaps for kitchen window sensor

6.5 Discussion

In this chapter, we have highlighted the issue of unreliable sensors in buildings. In fact, smart buildings are equipped with several sensors that collect large amounts of data that can be used for control, energy management and diagnosis. Significant discrepancies between simulated and actual measured building performance also led to a move to uncover these discrepancies by analyzing the data collected through extended sensor grids. Since the diagnosis of building systems usually requires chronological data, ensuring the quality of sensor data is an important step in pre-treatment.

Recent literature contributes methods for the detection and classification of sensor faults. Fault classification techniques vary: several existing fault taxonomies use different criteria for categorizing a fault. However, most researchers in the literature are interested only by the following known fault types: drift, outliers and bias. Occurrence of data gap faults has also not been given an adequate span of attention in the research literature. This is the key objective of this work. It focuses on developing method for automatic thresholding for automatic data gap

detection for heterogeneous sensors in instrumented buildings.

Two algorithms have been adapted to the H358 test bed. The first algorithm is based on time series analysis. The time series method is a special case of statistical approach. It makes the hypothesis of a Gaussian pdf and places the abnormality at $\lambda\sigma$. This method could provide the first explanation of automatic thresholding for sensor data gap detection to help building researchers. However, the disadvantage of this method is that it does not take a percentage error i.e a percentage of chance to have a delay outside the distribution.

The second method is based on statistical approaches. The delay is a stochastic variable satisfying a truncated normal distribution and at a given time, the delay is abnormal if there is a low probability value like 1% of chance of a delay gather then the threshold. In this work, only the percentage has to be specified. However, this value is chosen arbitrary. Next works investigate the determination of this percentage by suitable algorithms.

Also, in this work, only the data gaps due to a battery problem are studied. However, in a building system, the sensors inform the controller which, in function of these data, controls the actuators. Therefore if the actuator is totally faulty, there will be no measurements taken by the sensor. So the data gaps can have as origin a faulty actuator. Future works will be around diagnosing components themselves. The two steps i.e. sensor diagnosis and actuator diagnosis are decoupled.

6.6 Conclusion

This chapter deals with the issue of unreliable sensors in buildings. At the beginning, a state of the art about sensor fault detection is presented. It is concluded that research literature focus only on classic fault types such as bias and outliers. This chapter focus on data gaps fault type and presents a method of automatic thresholding for data gap detection applying to heterogeneous sensors in instrumented buildings. Two solutions are proposed for detection of abnormalities on the delays.

The first solution is a time series based methodology. The delay is considered as a stochastic variable that follows the Gaussian law. The idea is to calculate the outliers on the delay to find the sensor data gaps. This method is challenged by the domain of Gaussian pdf which is \mathbb{R} while the delay is defined on \mathbb{R}^+ . An other challenge is the difficulty to tune λ for each measurement. To overcome these limits, it is necessary to define an approach that makes the hypothesis that the delay follows an adequate pdf defined by suitable algorithms. This solution is published in [Najeh et al. \(2019a\)](#).

The second solution is a statistical approach based methodology. While the goal in time series analysis is always to make the distribution of any continuous random variable compatible with a Gaussian distribution. In this work, we propose to check whether the delay is abnormal or not compared to a threshold. Before calculating the threshold for each variable one must first identify the appropriate distribution law for the delay. With the proposed method, data gaps

in the measurements can be carried out whatever the number of sensors is. Only the threshold as percentage has to be specified. This solution is published in [Najeh et al. \(2019c\)](#).

In this work, only data gaps due to battery problem are studied. However, in buildings, if an actuator is faulty, there is no measurements taken by the sensor. The next step is to diagnose components themselves. The two steps are decoupled.

General conclusion and future work

The goal of this PhD has been to design a diagnostic analysis system that takes into account the reliability of sensors in diagnostic analysis.

The initial point of the work starts by highlighting the complexity in building. A framework for detecting and localizing faults in a sensor grid of a building system is proposed. It is a tool-aided diagnosis that determines whether a sensor is faulty or not. It is based on detection tests and logical diagnosis analysis for the first principle. The bridge approach is used because it determines the minimum diagnoses with explanation at the component level. Two real applications have been studied for validation: an office and an apartment with different level of complexity according to their available sensors, context and number of zones.

In the monozone case, the followed methodology leads to a few number of tests which is equal to 6. The results show that if the tests are consistent with reality, the proposed approach leads to accurate diagnoses. Indeed, it is not always possible to construct universal tests. For this reason, the proposed approach leads in some cases to a possibly false diagnoses. The diagnostic result is not guaranteed because the tests are supposed to be applied in any situation without taking into account specific contexts. In the multizone case, the followed methodology leads to a huge number of tests difficult to handle. The complexity is well justified and there is a need for a method to apprehend it.

The scope of work includes a three steps methodology to apprehend the complexity in buildings. Three challenges are considered in this research.

- (A) Need for an indicator to better formalizing validity
- (B) Need for a confidence level for global diagnosis
- (C) Need for detecting faults for an unreliable instrumentation in building

In order to investigate these challenges and find solutions, three solutions have been proposed for diagnosis in building.

- (A) A level of completeness for better formalizing validity. It consists on improving decision making in building diagnosis using partial valid tests with confidence level. The validity is measured with potentially faulty sensors. To overcome this problem, the completeness level is proposed as a method to prove a test. It is measured using partitioning approach and it offers a guarantee to the diagnostic result. In order to prove the global diagnosis, a confidence level with fuzzy logic reasoning is proposed as a new method.

- (B) A confidence level for proving diagnosis. The diagnostic result is calculated from a set of tests, each one defined by its completeness level. The contribution is to propose a solution to compute the confidence level of a global diagnosis deduced from a set of tests whose some of them have a completeness level lower than 1. A method based on fuzzy logic reasoning is used for this purpose. An office has been used for validation.
- (C) Automatic thresholding for data gap detection for a set of sensors in instrumented buildings. Two methods have been studied for detection of abnormalities on the delays: a times series based methodology and statistical based approach. In time series analysis, the delay is considered as a stochastic variable that follows the Gaussian law. The idea is to calculate the outliers on the delay to find the sensor data gaps. In statistical-based approach, we propose to check whether the delay is abnormal or not compared to a threshold. Before calculating the threshold for each variable one must first identify the appropriate distribution law for the delay. Only the threshold as 1% probability of having a delay greater than the threshold has to be specified. An office has been used for validation.

Future work could be around:

- (A) Development of new indicators to test the validity such as completeness level using "spreadrate" technique ([Amayri et al., 2019b](#)). It's an indicator about database quality.
- (B) Validate the proposed methods on a block of flats. This allows for other types of tests at the component and subcomponent level.
- (C) Diagnosis of human misbehaviors. It consists on design indicators to analyse the behavior of occupants towards specified criteria. Indicators are a means of communication that allows interaction with the occupants so that they can make informed decisions about their daily habits and consequently they can understand the consequences of their misuse and learn to improve their comfort.
- (D) Integrating knowledge collected through interactions with an expert in diagnostic analysis. The idea is to accompany the expert as the diagnostic process progresses to allow him to judge based on his tacit knowledge. The confidence level will be proposed as a method to prove an expert-based test. A classroom in the university of Southern Denmark will be used for validation.
- (E) Dealing with the case where the expert defines specific fault modes for each component. In fact, in this work, only two types of fault modes are studied (ok and not ok). However, it is possible that a component admit specified fault modes that are clearly identifiable by a mode name such as "broken pipes" fault is an example of specific fault mode. Finally, there remains the set of states that are neither normal nor specific fault modes. This set, collated under the complementary fault mode label and that represent all abnormal behaviors that have not been modeled.
- (F) Guide the expert in the choice of test during the diagnostic process. In other words,

after each iteration, it is necessary to decide on which test to give to the expert and this requires a methodology to develop.

Annex 1

In chapter 3, which deals with the problem of complexity in building, only the design of tests 1 and 6 are detailed. Also, only simulation results for two fault scenarios (scenario 1 and scenario 3) are detailed.

This annex details the design of tests 2, 3, 4 and 5 as well as simulation results for scenarios 2, 4 and 5.

Design of tests for H358 office

This section details the tests 2, 3, 4 and 5.

Test2: Test of Toffice-wall sensor and Toffice-reference sensor performance

This test compare the measurements of Toffice-wall sensor and Toffice-reference sensor. $Test_2$ generates a residual signal from measurements of two sensors.

$$Test_2 = \left\{ B_\tau(X_{(t,t+h)}) \in \mathcal{B}_\tau \leftrightarrow ok(\Sigma) \right.$$

where

Behavioral constraint: $B_\tau(X_{(t,t+h)}) \in \mathcal{B}_\tau$ with $\mathcal{B}_\tau = T_{wall}(t) - T_{ref}(t) = 0, \forall t \in (t, t+h)$

where T_{wall} and T_{ref} are two time series for indoor temperature measured by Toffice-wall and Toffice-reference sensors respectively.

Support: Possible fault explanations for Test 2 are: $\neg ok(\text{Toffice wall sensor}) \vee \neg ok(\text{Toffice reference sensor})$

Test3: check the door-contact, window-contact and Toffice-references sensors performance and the model of temperature (ok(room))

This test checks the estimation of indoor temperature using door and window positions and Toffice-wall as well as the performance of these sensors. $Test_3$ generates a residual signal between measured and estimated temperature. The residual generation is based on state observer.

$$Test_3 = \left\{ B_\tau(X_{(t,t+h)}) \in \mathcal{B}_\tau \leftrightarrow ok(\Sigma) \right.$$

where

Behavioral constraint: $B_\tau(X_{(t,t+h)}) \in \mathcal{B}_\tau$ where $\mathcal{B}_\tau = \tilde{T}_{in}(t) - T_{in}(t) = 0, \forall t \in (t, t+h)$

Support: Possible fault explanations for Test 3 are: $\neg \text{ok}(\text{door contact sensor}) \vee \neg \text{ok}(\text{window contact sensor}) \vee \neg \text{ok}(\text{Toffice-reference sensor})$

Required sensors for behavior: the variable involved in the test of behavior are door and window positions and Toffice-reference: they are measured respectively by door contact sensor, window contact sensor and Toffice-reference sensor.

Test4: Test of Toffice-wall sensor and Theater sensor performance

This test compare the measurements of Toffice-wall sensor and Theater sensor. $Test_4$ generates a residual signal from measurements of two sensors.

$$Test_4 = \left\{ B_\tau(X_{(t,t+h)}) \in \mathcal{B}_\tau \leftrightarrow \text{ok}(\Sigma) \right.$$

where

Behavioral constraint: $B_\tau(X_{(t,t+h)}) \in \mathcal{B}_\tau$ where $\mathcal{B}_\tau = T_{wall}(t) - T_{heater}(t) = 0, \forall t \in (t, t+h)$ where T_{wall} and T_{heater} are two time series for indoor temperature measured by Toffice-wall and Theater sensors respectively.

Support: Possible fault explanations for Test 4 are: $\neg \text{ok}(\text{Toffice wall sensor}) \vee \neg \text{ok}(\text{Theater sensor})$

Test5: check the door-contact, window-contact and Theater sensors performance and the model of temperature (ok(room))

This test checks the estimation of indoor temperature using door and window positions and Theater as well as the performance of these sensors. $Test_5$ generates a residual signal between measured and estimated temperature. The residual generation is based on state observer.

$$Test_5 = \left\{ B_\tau(X_{(t,t+h)}) \in \mathcal{B}_\tau \leftrightarrow \text{ok}(\Sigma) \right.$$

where

Behavioral constraint: $B_\tau(X_{(t,t+h)}) \in \mathcal{B}_\tau$ where $\mathcal{B}_\tau = \tilde{T}_{in}(t) - T_{in}(t) = 0, \forall t \in (t, t+h)$

Support: Possible fault explanations for Test 5 are: $\neg \text{ok}(\text{door contact sensor}) \vee \neg \text{ok}(\text{window contact sensor}) \vee \neg \text{ok}(\text{Theater sensor})$

Required sensors for behavior: the variable involved in the test of behavior are door and window positions and Theater: they are measured respectively by door contact sensor, window contact sensor and Theater sensor.

Simulation scenarios

This section details the simulation scenarios 2, 4 and 5.

Scenario 2

Scenario 2 corresponds to the results of Figure 6.33.

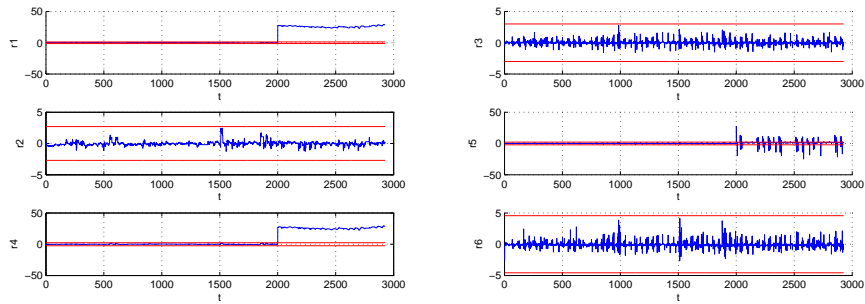

(a) Residual generation for tests 1, 2 and 4 (b) Residual generation for tests 3, 5 and 6

Figure 6.33 – Residual generation for scenario 2

Tests result: Test1, Test4, Test5: Negative

Test2, Test3, Test6: Positive

Possible faults:

Theater sensor (with fault probability 100%)

ROOM-SYSTEM AND Toffice-wall AND Toffice-reference (with fault probability 50%)

Interpretation: Scenario 2 corresponds to the results of figures 6.33(a) and 6.33(b). A fault on Theater sensor is the most probable.

The simulated fault consists on supposing that the Theater sensor is faulty. Thus, the current fault is found and this result is obvious. This scenario reveals that this approach leads to an accurate diagnosis.

Scenario 4

Scenario 4 corresponds to the results of Figure 6.34.

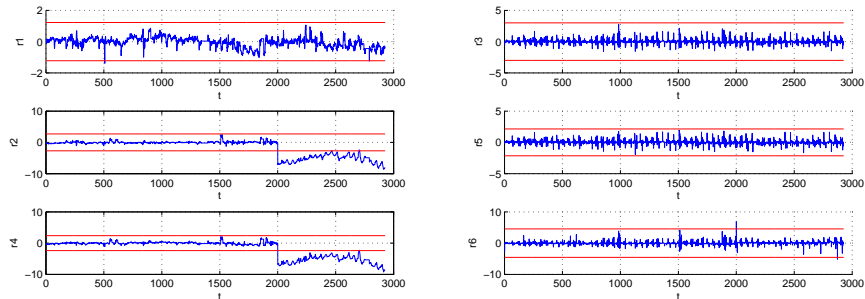

(a) Residual generation for tests 1, 2 and 4 (b) Residual generation for tests 3, 5 and 6

Figure 6.34 – Residual generation for scenario 4

Tests result: Test2, Test4, Test6: Negative
 Test1, Test3, Test5: Positive

Possible faults:

Toffice-wall sensor (with fault probability 100%)

ROOM-SYSTEM AND Theater AND Toffice-reference (with fault probability 50%)

Interpretation: Scenario 4 corresponds to the results of figures 6.34(a) and 6.34(b) . The Toffice-wall sensor diagnosis is the most probable.

The simulated fault consists on supposing that the Toffice-wall sensor is faulty. Thus, the current fault is found and this result is obvious. This scenario reveals that this approach leads to an accurate diagnosis.

Scenario 5

Scenario 5 corresponds to the results of Figure 6.35.

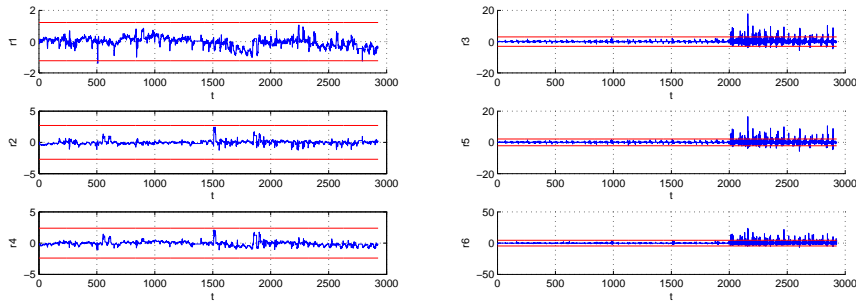

(a) Residual generation for tests 1, 2 and 4 (b) Residual generation for tests 3, 5 and 6

Figure 6.35 – Residual generation for scenario 5

Tests result: Test3, Test5, Test6: Negative
 Test1, Test2, Test4: Positive

Possible faults:

ROOM-SYSTEM (with fault probability 100%)

Toffice-wall AND Theater AND Toffice-reference (with fault probability 50%)

Interpretation: Scenario 5 corresponds to the results of figures 6.35(a) and 6.35(a). The simulated fault consists on supposing that the door-contact and window-contact sensors are faulty. In this scenario, 2 separate diagnoses are possible:

- The multiple faults are found but not accurately. It can be argued that only minimal diagnoses are provided. On the one hand, this has the advantage of reducing the list of proposed diagnoses and, on the other hand, it is possible to go back to any diagnosis by adding modes corresponding to items not yet present in the diagnoses. In practice, it is often sufficient to have minimal diagnoses and, when hidden fault modes are present, they will be found later.
- This diagnosis coincide with results of scenario 3. This result proves the diagnosability of the system given in section 4.3 and confirms that the three components are non-discriminable.

List of publications

Publications in international peer-reviewed journals

1. Najeh, H., Singh, M. P., Chabir, K., Ploix, S., & Abdelkrim, M. N. (2018). Diagnosis of sensor grids in a building context: Application to an office setting. *Journal of Building Engineering*, 17, 75-83.
2. Najeh, H., Ploix, S., Singh, M. P., Chabir, K., & Abdelkrim, M. N. Automatic Thresholding for Data Gap Detection for a Set of Sensors in Instrumented Buildings. *International Journal of Architectural and Environmental Engineering*, Vol:13, No:1, 2019
3. Singh, M., Kien, N. T., Najeh, H., Ploix, S., & Caucheteux, A. (2019). Advancing Building Fault Diagnosis Using the Concept of Contextual and Heterogeneous Test. *Energies*, 12(13), 2510.

Communications in International Conferences

1. Najeh, H., Singh, M. P., Chabir, K., Ploix, S., & Abdelkrim, M. N. (2017, December). Diagnosis of sensor grids in a building system using BRIDGE approach. In *Sciences and Techniques of Automatic Control and Computer Engineering (STA)*, 2017 18th International Conference on (pp. 557-562). IEEE.
2. Najeh, H., Singh, M. P., Chabir, K., Ploix, S., & Abdelkrim, M. N. (2018, March). Fault Detection and Diagnosis for Building Systems: New Challenges. In *2018 15th International Multi-Conference on Systems, Signals & Devices (SSD)* (pp. 832-837). IEEE.
3. Najeh, H., Singh, M. P., Ploix, S., Chabir, K., & Abdelkrim, M. N. Automatic Thresholding for Data Gap Detection using statistical approach, soumis dans "The Eleventh International Conference on Sustainability in Energy and Buildings SEB-19"
4. Najeh, H., Singh, M. P., Ploix, S., Chabir, K., & Abdelkrim, M. N. Diagnosis in buildings: new trends illustrated by an application, soumis dans "The 2019 International Conference on Control, Automation and Diagnosis (ICCAD'19)"

Bibliography

- B Akinci, J Garrett, and Ö Akin. Identification of functional requirements and possible approaches for self-configuring intelligent building systems. *Final Report Submitted to Steven Bushby, NIST*, 100:20899–8631, 2011.
- Amr Alzouhri Alyafi, Monalisa Pal, Stéphane Ploix, Patrick Reignier, and Sanghamitra. Bandyopadhyay. Differential explanations for energy management in buildings. *In 2017 Computing Conference*, pages 507–516, 2017.
- Manar Amayri, Abhay Arora, Stephane Ploix, Sanghamitra Bandhyopadyay, Quoc-Dung Ngo, and Venkata Ramana Badarla. Estimating occupancy in heterogeneous sensor environment. *Energy and Buildings*, 129:46–58, 2016.
- Manar Amayri, Helene Haller, and Stephane Ploix. Indicators for self-assessment of human practices in homes. *In SMARTGREENS 2019.*, 2019a.
- Manar Amayri, Stephane Ploix, Nizar Bouguila, and Frederic Wurtz. Database quality assessment for interactive learning: application to occupancy estimation. *Energy and Buildings*, page 109578, 2019b.
- Klaus K Andersen and T Agami Reddy. The error in variables (eiv) regression approach as a means of identifying unbiased physical parameter estimates: Application to chiller performance data. *HVAC&R Research*, 8(3):295–309, 2002.
- IEA Annex. 25: Real time simulation of hvac systems for building optimization. *Fault Detection and Diagnostics, Building Optimization and Fault Diagnosis SourceBook*, 1996.
- MM Ardehali and TF Smith. Literature review to identify existing case studies of controls-related energy-inefficiencies in buildings. *Prepared for the National Building Controls Information Program. Technical Report: ME-TFS-01-007. Iowa City, Iowa. Department of Mechanical and Industrial Engineering, The University of Iowa*, 2002.
- Andrew Atkinson. Human error in the management of building projects. *Construction Management & Economics*, 16(3):339–349, 1998.
- Peder Bacher and Henrik Madsen. Identifying suitable models for the heat dynamics of buildings. *Energy and Buildings*, 43(7):1511–1522, 2011.

- & Vivona D. Benvenuti, P. General theory of the fuzzy integral. In *Mathware & soft computing*, volume 3, pages 199–209, 1996.
- Marco Bonvini, Mary Ann Piette, Michael Wetter, Jessica Granderson, and Michael D Sohn. Bridging the gap between simulation and the real world an application to fdd. *Proceedings of 2014 ACEE Summer Study*, 2014.
- Douglas C Bossen and Se June Hong. Cause-effect analysis for multiple fault detection in combinational networks. *IEEE Transactions on Computers*, 100(11):1252–1257, 1971.
- John D Bynum, David E Claridge, and Jonathan M Curtin. Development and testing of an automated building commissioning analysis tool (abcat). *Energy and Buildings*, 55:607–617, 2012.
- Donald J Campbell. Task complexity: A review and analysis. *Academy of management review*, 13(1):40–52, 1988.
- Natascha S Castro. Performance evaluation of a reciprocating chiller using experimental data and model predictions for fault detection and diagnosis/discussion. *ASHRAE Transactions*, 108:889, 2002.
- Daniel Chester, David Lamb, and Prasad Dhurjati. Rule-based computer alarm analysis in chemical process plants. pages 22–29, 1984.
- JA Clarke, J Cockroft, S Conner, JW Hand, NJ Kelly, R Moore, T O’Brien, and P Strachan. Simulation-assisted control in building energy management systems. *Energy and buildings*, 34(9):933–940, 2002.
- Johan De Kleer and Brian C Williams. Diagnosing multiple faults. *Artificial intelligence*, 32(1):97–130, 1987.
- Elena Palomo Del Barrio, Gilles Lefebvre, Philippe Behar, and Noël Bailly. Using model size reduction techniques for thermal control applications in buildings. *Energy and Buildings*, 33(1):1–14, 2000.
- Arthur L Dexter and D Ngo. Fault diagnosis in air-conditioning systems: a multi-step fuzzy model-based approach. *HVAC&R Research*, 7(1):83–102, 2001.
- Zoltan Paul Dienes. On an implication function in many-valued systems of logic. *The Journal of Symbolic Logic*, 14(2):95–97, 1949.
- Haris Doukas, Konstantinos D Patlitzianas, Konstantinos Iatropoulos, and John Psarras. Intelligent building energy management system using rule sets. *Building and environment*, 42(10):3562–3569, 2007.
- Zhimin Du, Xinqiao Jin, and Lizhou Wu. Fault detection and diagnosis based on improved pca with jaa method in vav systems. *Building and Environment*, 42(9):3221–3232, 2007.

- Zhimin Du, Xinqiao Jin, and Yunyu Yang. Fault diagnosis for temperature, flow rate and pressure sensors in vav systems using wavelet neural network. *Applied energy*, 86(9):1624–1631, 2009.
- Zhimin Du, Bo Fan, Xinqiao Jin, and Jinlei Chi. Fault detection and diagnosis for buildings and hvac systems using combined neural networks and subtractive clustering analysis. *Building and Environment*, 73:1–11, 2014.
- Didier Dubois and Henri Prade. Fuzzy sets, probability and measurement. *European Journal of Operational Research*, 40(2):135–154, 1989.
- AF Elsafty, C Joumaa, MM Abo Elazm, and AM Elharidi. Case study analysis for building envelop and its effect on environment. *Energy Procedia*, 36:958–966, 2013.
- UNI EN et al. Energy performance of buildings—economic evaluation procedure for energy systems in buildings. 2007.
- Deborah Estrin, Lewis Girod, Greg Pottie, and Mani Srivastava. Instrumenting the world with wireless sensor networks. pages 2033–2036, 2001.
- C Federspiel and Luis Villafana. Design of an energy and maintenance system user interface for building occupants. 2003.
- H Friedman, E Crowe, E Sibley, and M Effinger. The building performance tracking handbook. *California Commissioning Collaborative*, 2011.
- Yang Geng, Wenjie Ji, Zhe Wang, Borong Lin, and Yingxin Zhu. A review of operating performance in green buildings: Energy use, indoor environmental quality and occupant satisfaction. *Energy and Buildings*, 2018.
- Amirhosein Ghaffarianhoseini, Umberto Berardi, Husam AlWaer, Seongju Chang, Edward Halawa, Ali Ghaffarianhoseini, and Derek Clements-Croome. What is an intelligent building? analysis of recent interpretations from an international perspective. *Architectural Science Review*, 59(5):338–357, 2016.
- Cristian Ghiaus. Fault diagnosis of air conditioning systems based on qualitative bond graph. *Energy and buildings*, 30(3):221–232, 1999.
- Andrea Giantomassi, Francesco Ferracuti, Sabrina Iarlori, Gianluca Ippoliti, and Sauro Longhi. Signal based fault detection and diagnosis for rotating electrical machines: issues and solutions. In *Complex System Modelling and Control Through Intelligent Soft Computations*, pages 275–309. Springer, 2015.
- AS Glass, P Gruber, M Roos, and J Todtli. Qualitative model-based fault detection in air-handling units. *IEEE Control Systems*, 15(4):11–22, 1995.

- Siddharth Goyal, Chenda Liao, and Prabir Barooah. Identification of multi-zone building thermal interaction model from data. pages 181–186, 2011.
- Le Gruenwald, Hamed Chok, and Mazen Aboukhamis. Using data mining to estimate missing sensor data. In *Seventh IEEE International Conference on Data Mining Workshops (ICDMW 2007)*, pages 207–212. IEEE, 2007.
- H Burak Gunay, William O’Brien, and Ian Beausoleil-Morrison. A critical review of observation studies, modeling, and simulation of adaptive occupant behaviors in offices. *Building and Environment*, 70:31–47, 2013.
- Ebenezer Hailemariam, Rhys Goldstein, Ramtin Attar, and Azam Khan. Real-time occupancy detection using decision trees with multiple sensor types. pages 141–148, 2011.
- Ion Hazyuk, Christian Ghiaus, and David Penhouet. Optimal temperature control of intermittently heated buildings using model predictive control: Part i—building modeling. *Building and Environment*, 51:379–387, 2012.
- Health, Safety Commission, et al. Acsni study group on human factors. 1993.
- EJ Henley. Application of expert systems to fault diagnosis. 1984.
- M Herczeg, D McKinnon, L Milios, I Bakas, E Klaassens, K Svatikova, and O Widerberg. Resource efficiency in the building sector. *Final Report*, 2014.
- Aapo Hyvärinen and Erkki Oja. Simple neuron models for independent component analysis. *International Journal of Neural Systems*, 7(06):671–687, 1996.
- Ion Iancu. A mamdani type fuzzy logic controller. In *Fuzzy logic-controls, concepts, theories and applications*. IntechOpen, 2012.
- BD Ilozor, MI Okoroh, CE Egbu, et al. Understanding residential house defects in australia from the state of victoria. *Building and Environment*, 39(3):327–337, 2004.
- Yongzhong Jia and T Agami Reddy. Characteristic physical parameter approach to modeling chillers suitable for fault detection, diagnosis, and evaluation. *Journal of solar energy engineering*, 125(3):258–265, 2003.
- Nilesh N Karnik and Jerry M Mendel. Introduction to type-2 fuzzy logic systems. In *1998 IEEE International Conference on Fuzzy Systems Proceedings. IEEE World Congress on Computational Intelligence (Cat. No. 98CH36228)*, volume 2, pages 915–920. IEEE, 1998.
- Srinivas Katipamula and Michael R Brambley. Methods for fault detection, diagnostics, and prognostics for building systems—a review, part i. *Hvac&R Research*, 11(1):3–25, 2005.

- Srinivas Katipamula, Robert G Pratt, David P Chassin, Z Todd Taylor, Krishnan Gowri, and MR Brambley. Automated fault detection and diagnostics for outdoor-air ventilation systems and economizers: Methodology and results from field testing. *Transactions-American Society Of Heating Refrigerating And Air Conditioning Engineers*, 105:555–567, 1999.
- Srinivas Katipamula, Michael R Brambley, N Bauman, and Robert G Pratt. Enhancing building operations through automated diagnostics: Field test results. 2003.
- Woohyun Kim and Srinivas Katipamula. A review of fault detection and diagnostics methods for building systems. *Science and Technology for the Built Environment*, 24(1):3–21, 2018.
- Peter J King and Ehmat H Mamdani. The application of fuzzy control systems to industrial processes. *Automatica*, 13(3):235–242, 1977.
- Andrew Kusiak, Mingyang Li, and Fan Tang. Modeling and optimization of hvac energy consumption. *Applied Energy*, 87(10):3092–3102, 2010.
- P Martin Larsen. Industrial applications of fuzzy logic control. *International Journal of Man-Machine Studies*, 12(1):3–10, 1980.
- Sanja Lazarova-Molnar, Hamid Reza Shaker, Nader Mohamed, et al. Fault detection and diagnosis for smart buildings: State of the art, trends and challenges. pages 1–7, 2016.
- Mihail Halatchev Le Gruenwald. Estimating missing values in related sensor data streams. In *COMAD*, 2005.
- Won-Yong Lee, John M House, and Nam-Ho Kyong. Subsystem level fault diagnosis of a building’s air-handling unit using general regression neural networks. *Applied Energy*, 77(2): 153–170, 2004.
- Nancy G Leveson. Software engineering: Stretching the limits of complexity. *Communications of the ACM*, 40(2):129–132, 1997.
- Chung-Yi Li, Wei-Lun Su, Todd G McKenzie, Fu-Chun Hsu, Shou-De Lin, Jane Yung-jen Hsu, and Phillip B Gibbons. Recommending missing sensor values. In *2015 IEEE International Conference on Big Data (Big Data)*, pages 381–390. IEEE, 2015.
- Shun Li and Jin Wen. A model-based fault detection and diagnostic methodology based on pca method and wavelet transform. *Energy and Buildings*, 68:63–71, 2014.
- Xiaoya Li, Daoping Huang, and Zonghai Sun. A routing protocol for balancing energy consumption in heterogeneous wireless sensor networks. In *International Conference on Mobile Ad-Hoc and Sensor Networks*, pages 79–88. Springer, 2007.
- Simon Ligier. *Développement d’une méthodologie pour la garantie de performance énergétique associant la simulation à un protocole de mesure et vérification*. PhD thesis, Université Paris Sciences et Lettres, 2018.

- Jan Lukasiewicz. On three-valued logic. *Ruch filozoficzny*, 5(170-171), 1920.
- Ming-Da Ma, David Shan-Hill Wong, Shi-Shang Jang, and Sheng-Tsaing Tseng. Fault detection based on statistical multivariate analysis and microarray visualization. *IEEE Transactions on Industrial Informatics*, 6(1):18–24, 2010.
- Peter May-Ostendorp, Gregor P Henze, Charles D Corbin, Balaji Rajagopalan, and Clemens Felsmann. Model-predictive control of mixed-mode buildings with rule extraction. *Building and Environment*, 46(2):428–437, 2011.
- James D McKeen, Tor Guimaraes, and James C Wetherbe. The relationship between user participation and user satisfaction: an investigation of four contingency factors. *MIS quarterly*, pages 427–451, 1994.
- Assad Mehmood, Kashif Zia, Arshad Muhammad, and Dinesh Kumar Saini. Missing observation approximation for spatio-temporal profile reconstruction in participatory sensor networks. *International Journal of Crowd Science*, 2(2):108–122, 2018.
- Marc H Meyer and Kathleen Foley Curley. An applied framework for classifying the complexity of knowledge-based systems. *Mis Quarterly*, pages 455–472, 1991.
- James Mickens, Martin Szummer, and Dushyanth Narayanan. Snitch: Interactive decision trees for troubleshooting misconfigurations. In *In Proceedings of the 2007 Workshop on Tackling Computer Systems Problems with Machine Learning Techniques*, 2007.
- Enric Monte-Moreno, Mohamed Chetouani, Marcos Faundez-Zanuy, and Jordi Sole-Casals. Maximum likelihood linear programming data fusion for speaker recognition. *Speech Communication*, 51(9):820–830, 2009.
- Petru-Daniel Moroşan, Romain Bourdais, Didier Dumur, and Jean Buisson. Building temperature regulation using a distributed model predictive control. *Energy and Buildings*, 42(9):1445–1452, 2010.
- Salama A Mostafa, Mohd Sharifuddin Ahmad, Mazin Abed Mohammed, and Omar Ibrahim Obaid. Implementing an expert diagnostic assistance system for car failure and malfunction. *International Journal of Computer Science Issues (IJCSI)*, 9(2):1, 2012.
- Houda Najeh, Mahendra Pratap Singh, Karim Chabir, Stéphane Ploix, and Mohamed Naceur Abdelkrim. Diagnosis of sensor grids in a building system using bridge approach. In *2017 18th International Conference on Sciences and Techniques of Automatic Control and Computer Engineering (STA)*, pages 557–562. IEEE, 2017.
- Houda Najeh, Mahendra Pratap Singh, Karim Chabir, Stéphane Ploix, and Mohamed Naceur Abdelkrim. Diagnosis of sensor grids in a building context: Application to an office setting. *Journal of Building Engineering*, 17:75–83, 2018a.

- Houda Najeh, Mahendra Pratap Singh, Karim Chabir, Stéphane Ploix, and Mohamed Naceur Abdelkrim. Fault detection and diagnosis for building systems: New challenges. In *2018 15th International Multi-Conference on Systems, Signals & Devices (SSD)*, pages 832–837. IEEE, 2018b.
- Houda Najeh, Stéphane Ploix, Mahendra Pratap Singh, Karim Chabir, and Mohamed Naceur Abdelkrim. Automatic thresholding for data gap detection for a set of sensors in instrumented buildings. *International Journal of Architectural and Environmental Engineering*, 13(1), 2019a.
- Houda Najeh, Mahendra Pratap Singh, Karim Chabir, Stéphane Ploix, and Mohamed Naceur Abdelkrim. Diagnosis in buildings: New trends illustrated by an application. In *The 2020 International Conference on Control, Automation and Diagnosis (ICCAD'20)*, pages 122–128. IEEE, 2019b.
- Houda Najeh, Mahendra Pratap Singh, Stéphane Ploix, Karim Chabir, and Mohamed Naceur Abdelkrim. Automatic thresholding for sensor data gap detection using statistical approach. *The 11th International Conference on Sustainability in Energy and Buildings*, 2019c.
- Erzsébet Németh, Rozália Lakner, Ian T Cameron, and Katalin M Hantos. Fault diagnosis based on hazard identification results. *IFAC Proceedings Volumes*, 42(8):1515–1520, 2009.
- Kevin Ni, Nithya Ramanathan, Mohamed Nabil Hajj Chehade, Laura Balzano, Sheela Nair, Sadaf Zahedi, Eddie Kohler, Greg Pottie, Mark Hansen, and Mani Srivastava. Sensor network data fault types. *ACM Transactions on Sensor Networks (TOSN)*, 5(3):25, 2009.
- K Niida, S Kobayashi, T Umeda, J Itoh, and A Ichikawa. Some expert system experiments in process engineering. *Chemical Engineering Research and Design*, 64:372–80, 1986.
- Leslie K Norford, Jonathan A Wright, Richard A Buswell, Dong Luo, Curtis J Klaassen, and Andy Suby. Demonstration of fault detection and diagnosis methods for air-handling units. *HVAC&R Research*, 8(1):41–71, 2002.
- Mattias Nyberg and Erik Frisk. Residual generation for fault diagnosis of systems described by linear differential-algebraic equations. *IEEE Transactions on Automatic Control*, 51(12):1995–2000, 2006.
- Liqiang Pan and Jianzhong Li. K-nearest neighbor based missing data estimation algorithm in wireless sensor networks. *Wireless Sensor Network*, 2(02):115, 2010.
- S Ploix. Des systèmes automatisés aux systèmes coopérants: application au diagnostic et à la gestion énergétique. *Habilitation à diriger des recherches (HDR)*, 2009.
- Stéphane Ploix, Matthieu Désinde, and Samir Touaf. Automatic design of detection tests in complex dynamic systems. 2005.

- Stéphane Ploix, Abed Yassine, and Jean-Marie Flaus. A new efficient and flexible algorithm for the design of testable subsystems. *International Journal of Applied Mathematics and Computer Science*, 20(1):175–190, 2010.
- Ramakrishnan Ramanathan. Data envelopment analysis for weight derivation and aggregation in the analytic hierarchy process. *Computers & Operations Research*, 33(5):1289–1307, 2006.
- Howard F Reichenbach. Cocktail shaker, August 7 1934. US Patent 1,969,386.
- Raymond Reiter. A theory of diagnosis from first principles. *Artificial intelligence*, 32(1):57–95, 1987.
- Pieter MA Ribbers and Klaus-Clemens Schoo. Program management and complexity of erp implementations. *Engineering Management Journal*, 14(2):45–52, 2002.
- Paula Rocha, Afzal Siddiqui, and Michael Stadler. Improving energy efficiency via smart building energy management systems: A comparison with policy measures. *Energy and Buildings*, 88:203–213, 2015.
- Staf Roels, Peder Bacher, Geert Bauwens, Henrik Madsen, and María José Jiménez. Characterising the actual thermal performance of buildings: Current results of common exercises performed in the framework of the IEA EBC Annex 58-project. *Energy Procedia*, 78:3282–3287, 2015.
- Raymond S Rollings and Marian Poindexter Rollings. Pavement failures: oversights, omissions and wishful thinking. *Journal of performance of constructed facilities*, 5(4):271–286, 1991.
- Kurt W Roth, Detlef Westphalen, Michael Y Feng, Patricia Llana, and Louis Quartararo. Energy impact of commercial building controls and performance diagnostics: market characterization, energy impact of building faults and energy savings potential. *Prepared by TAIIX LLC for the US Department of Energy. November. 412pp (Table 2–1)*, 2005.
- Lisa Scanu. *Towards archetypes of self-tuned models for connected buildings*. PhD thesis, Université Grenoble Alpes, 2017.
- Lisa Scanu, Stéphane Ploix, Pierre Bernaud, and Etienne Wurtz. Model tuning approach for energy management of office and apartment settings. In *Building Simulation 2017*, 2017.
- Jeffrey Schein, Steven T Bushby, Natascha S Castro, and John M House. A rule-based fault detection method for air handling units. *Energy and buildings*, 38(12):1485–1492, 2006.
- Changzheng Shao, Yi Ding, Pierluigi Siano, and Zhenzhi Lin. A framework for incorporating demand response of smart buildings into the integrated heat and electricity energy system. *IEEE Transactions on Industrial Electronics*, 66(2):1465–1475, 2019.
- Ling Shi, Peng Cheng, and Jiming Chen. Sensor data scheduling for optimal state estimation with communication energy constraint. *Automatica*, 47(8):1693–1698, 2011.

- Gye Simkin and Jason Ingham. Digital buildings: Using sensors to monitor the performance of concrete buildings during the christchurch earthquake rebuild. 2014.
- Mahendra Singh. *Improving building operational performance with reactive management embedding diagnosis capabilities*. PhD thesis, Université Grenoble Alpes, 2017.
- Mahendra Singh, Nguyen Trung Kien, Houda Najeh, Stéphane Ploix, and Antoine Caucheteux. Advancing building fault diagnosis using the concept of contextual and heterogeneous test. *Energies*, 12(13):2510, 2019.
- J Stein and Hydeman M M. Development and testing of the characteristic curve fan model. In *ASHRAE Transactions*, volume 110, pages 347–356, 2004.
- John A Swets. Measuring the accuracy of diagnostic systems. *Science*, 240(4857):1285–1293, 1988.
- Mehdi Taebnia, Sander Toomla, Lauri Leppä, and Jarek Kurnitski. Air distribution and air handling unit configuration effects on energy performance in an air-heated ice rink arena. *Energies*, 12(4):693, 2019.
- André MH Teixeira, José Araújo, Henrik Sandberg, and Karl Henrik Johansson. Distributed sensor and actuator reconfiguration for fault-tolerant networked control systems. *IEEE Transactions on Control of Network Systems*, 5(4):1517–1528, 2018.
- Samir Touaf. *DIAGNOSTIC LOGIQUE DES SYSTEMES COMPLEXES ET DYNAMIQUES DANS UN CONTEXTE MULTI-AGENT*. PhD thesis, Université Joseph-Fourier-Grenoble I, 2005.
- Stephen Treado and Yan Chen. Saving building energy through advanced control strategies. *Energies*, 6(9):4769–4785, 2013.
- USDOE. Commercial energy end-use splits, by fuel type (quadrillion btu). *Building Energy Data Book*, 2010.
- Shengwei Wang and Youming Chen. Fault-tolerant control for outdoor ventilation air flow rate in buildings based on neural network. *Building and Environment*, 37(7):691–704, 2002.
- Xueqing Wang, Zheng Wang, Zhixian Xu, Ming Cheng, Wei Wang, and Yihua Hu. Comprehensive diagnosis and tolerance strategies for electrical faults and sensor faults in dual three-phase pmsm drives. *IEEE Transactions on Power Electronics*, 2018.
- Geoffrey Werner-Allen, Konrad Lorincz, Mario Ruiz, Omar Marcillo, Jeff Johnson, Jonathan Lees, and Matt Welsh. Deploying a wireless sensor network on an active volcano. *IEEE internet computing*, 10(2):18–25, 2006.
- Terry M Williams. The need for new paradigms for complex projects. *International journal of project management*, 17(5):269–273, 1999.

- Robert E Wood. Task complexity: Definition of the construct. *Organizational behavior and human decision processes*, 37(1):60–82, 1986.
- Ke Yan, Chaowen Zhong, Zhiwei Ji, and Jing Huang. Semi-supervised learning for early detection and diagnosis of various air handling unit faults. *Energy and Buildings*, 181:75–83, 2018.
- Bing Yu, Dolf HC Van Paassen, and Siamak Riahy. General modeling for model-based fdd on building hvac system. *Simulation Practice and Theory*, 9(6-8):387–397, 2002.
- Daihong Yu, Haorong Li, and Mo Yang. A virtual supply airflow rate meter for rooftop air-conditioning units. *Building and environment*, 46(6):1292–1302, 2011.
- Xiang Yu, Yu Fu, Peng Li, and Youmin Zhang. Fault-tolerant aircraft control based on self-constructing fuzzy neural networks and multivariable smc under actuator faults. *IEEE Transactions on Fuzzy Systems*, 26(4):2324–2335, 2017.
- Yang C Yuan. Multiple imputation for missing data: Concepts and new development. In *Proceedings of the Twenty-Fifth Annual SAS Users Group International Conference*, volume 267, 2000.
- Lotfi Asker Zadeh. The concept of a linguistic variable and its application to approximate reasoning—i. *Information sciences*, 8(3):199–249, 1975.
- Yanfeng Zhang. A novel outlier detection method for improving industrial process monitoring. In *2018 Chinese Control And Decision Conference (CCDC)*, pages 1155–1159. IEEE, 2018.
- Yu Zhang, Chris Bingham, Michael Gallimore, et al. Fault detection and diagnosis based on extensions of pca. *Advances in Military Technology*, 8(2):27–41, 2013.
- Jingguang Zhou and Zili Huang. Recover missing sensor data with iterative imputing network. In *Workshops at the Thirty-Second AAAI Conference on Artificial Intelligence*, 2018.
- Yonghua Zhu, Xinqiao Jin, and Zhimin Du. Fault diagnosis for sensors in air handling unit based on neural network pre-processed by wavelet and fractal. *Energy and buildings*, 44:7–16, 2012.

Abstract: Fault diagnosis and maintenance of a whole-building system is a complex task to perform. Available building fault detection and diagnosis tools are only capable of performing fault detection using behavioral constraints analysis. The thesis of Mahendra Pratap Singh proposes to use heterogeneous tests with validity constraints in the context of building fault diagnosis but the proposed approach assumes that the sensors are reliable. Nevertheless, validity constraints are checked with potentially faulty sensors. If these sensors are faulty, the diagnostic result is not guarantee and there is a need for method to prove the test as well as global diagnoses.

To make a test, data are required from different parts: meteorological, human and physical parts. However, the data gaps is the main sensor fault in buildings. Sensor values are not uniformly sampled and there is a need to decide from which delay the sensor becomes faulty?

The objective of this work is to highlight these challenges as well as to provide a strategy about how to solve them. Three solutions for diagnosis in building are proposed

1. A level of completeness for better formalizing validity.

In this work, we make the hypothesis that there is no precise global model for a building system but there is contextual models with limited validity. The validity is measured with potentially faulty sensors. The completeness level is proposed as a method to prove if a test space is fully covered or not i.e to assess the level of validity of a test.

2. A confidence level for proving global diagnosis

An automatic test is characterized by thresholds i.e the behavioral constraint is either satisfied or unsatisfied. Uncertainty is related to the validity constraints. Indeed, it is difficult to set a threshold for the level of completeness from which one can say that a test is valid.

Diagnostic results are calculated from a set of tests, each one defined by its completeness level. The contribution is to propose a solution to compute the confidence level of a global diagnosis deduced from a set of tests whose some of them have a completeness level lower than 1. A method based on fuzzy logic reasoning is used for this purpose.

3. Automatic thresholding for sensor data gap detection.

The delay depends on the measured value and the type of sensor. The objective is to identify from which delay a sensor become faulty. Two techniques are proposed: a time series analysis and a statistical approaches.

Different applications have been studied for validation: an office at G-SCOP lab, an appartement at Grenoble and a platform in the University of Southern Denmark.

Key-words: building system, diagnosis, sensors, faults, validity, data gaps, expert knowledge, completeness level, confidence level

Résumé: Le diagnostic des défauts et la maintenance d'un système bâtiment est une tâche complexe à effectuer. Les outils existants pour la détection et le diagnostic de défauts dans les bâtiments permettent d'effectuer cette détection à l'aide d'une analyse des contraintes comportementales. La thèse de Mahendra Pratap Singh propose le concept de tests hétérogènes avec des contraintes de validité dans le contexte du diagnostic de défauts dans les bâtiments, mais l'approche proposée suppose que les capteurs sont fiables et ne s'intéresse qu'aux processus thermo-aérauliques et aux systèmes de chauffage. Les contraintes de validité sont mesurées avec des capteurs. Si ces capteurs sont défectueux, le résultat du diagnostic n'est pas garanti et il est nécessaire d'avoir une méthode permettant de prouver le test ainsi que le diagnostic global. Pour effectuer un test, il est nécessaire de disposer de données provenant de différentes parties: météorologiques, humaines et physiques. Cependant, les données manquantes constituent le type de défauts de capteurs majeur dans les bâtiments. Les mesures des capteurs ne sont pas échantillonnées de manière uniforme et il est nécessaire de décider à partir de quel retard le capteur devient défectueux.

L'objectif de ce travail est de mettre en évidence ces défis et de fournir une stratégie sur la façon de les résoudre. Trois solutions pour le diagnostic du système bâtiment sont proposées

1. Un niveau de complétude pour une formalisation de la validité lorsque les capteurs sont potentiellement défaillants.

Pour le système bâtiment, il n'existe pas de modèle global précis mais il existe des modèles contextuels à validité limitée. L'espace de test consiste en un ensemble de mesures. Le niveau de complétude est proposé comme méthode pour prouver si un espace de test est entièrement couvert ou non c'est-à-dire pour évaluer le niveau de validité d'un test en présence de capteurs non fiables.

2. Un niveau de confiance pour prouver un diagnostic global

Un test automatique est caractérisé par des seuils, c'est-à-dire que la contrainte comportementale est satisfaite ou non satisfaite. L'incertitude est liée aux contraintes de validité. En effet, il est difficile de définir un seuil pour le niveau de complétude à partir duquel on peut dire qu'un test est valide. Le résultat du diagnostic est calculé à partir d'un ensemble de tests, chacun défini par son niveau de complétude. La contribution est de proposer une solution permettant de calculer le niveau de confiance d'un diagnostic global déduit d'un ensemble de tests dont certains ont un niveau de complétude inférieur à 1. Une méthode basée sur le raisonnement de logique floue est utilisée à cet effet.

3. Seuillage automatique pour la détection de données de capteurs manquantes

Le retard dépend de la valeur mesurée et de type du capteur. L'objectif est d'identifier à partir de quel retard un capteur devient défectueux. Deux techniques sont proposées: une analyse de séries temporelles et une approche statistique.

Différentes applications ont été étudiées pour la validation: un bureau au laboratoire G-SCOP, un appartement Grenoblois et une plateforme à l'Université de Danemark Sud.

Mots-clés: système bâtiment, diagnostic, capteurs, défauts, validité, données manquantes, connaissance experte, niveau de complétude, niveau de confiance